

SUN 6 NOV 2022
Start Time: 20:30

Start List

Match No: 3

SUI - NOR

Referees: SA Marta (POR) / SA Vania (POR)

Reserve Referees: ALVAREZ MATA Javier (ESP) / BUSTAMANTE LOPEZ Yon (ESP)

EHF Supervisor:

EHF Observer:

Timekeeper:

Scorekeeper:

MITRUNEN Päivi (FIN)

DIMKOVA Rositza (BUL)

MARUSA Atelsek (SLO)

BRANKO Smagaj (SLO)

SUI - Switzerland

No.	Name	Pos.	Height m	Int. Matches		Competition Statistics								
				MP	G	MP	G	7mG	YC	2Min	RC	S	7mS	
1	SCHÜPBACH Lea	GK	1.78	33	0	1							8	1
16	DOKOVIC Sladana	GK	1.77	29	0									
2	WICK Chantal	P	1.74	36	26	1								
3	KÜNDIG Kerstin	CB	1.74	72	191	1	1			2				
5	FREY Lisa	P	1.74	73	135	1								
7	SCHMID Tabea	P	1.77	13	29	1	6							
8	EMMENEGGER Mia	RW	1.61	9	38	1	5							
10	GAUTSCHI Daphné	LB	1.71	32	110	1	5							
11	STUTZ Leah	LW	1.62	0	0									
13	HODEL Xenia	RB	1.76	53	190	1								
14	HESS Dimitra	LW	1.65	17	24	1								
17	KÄHR Charlotte	LB	1.73	28	45	1	1							
20	RINER Alessia	LW	1.70	13	20	1	3			1				
21	ALTHERR Malin	RB	1.73	21	26	1	2							
22	BUCHER Nuria	CB	1.77	4	7	1	5	5						
24	EUGSTER Stefanie	P	1.78	22	8	1								
(I)	BRÜTSCH Manuela	GK	1.76	154	0	1								
(I)	ALBRECHT Sev	RW	1.62	1	0	1								
Headcoach ALBERTSEN Martin Fruelund (DEN)				Bench/Team										

SUI Played		
PR	HUN	28-33
PR	NOR	6 NOV
PR	CRO	8 NOV

NOR - Norway

No.	Name	Pos.	Height m	Int. Matches		Competition Statistics								
				MP	G	MP	G	7mG	YC	2Min	RC	S	7mS	
12	SOLBERG Silje Margaretha	GK	1.78	184	6	1							4	
16	LUNDE Katrine	GK	1.81	332	3	1							6	
3	ARNTZEN Emilie Hegh	LB	1.84	141	228	1								
6	AARDAHL Maren Nyland	P	1.83	21	29	1	1			1				
9	MØRK Nora	RB	1.67	159	777	1	8	5						
10	OFTEDAL Stine Bredal	CB	1.68	230	628	1	3							
11	LARSEN AUNE Malin	RW	1.65	88	164									
14	BREISTØL Kristine	LB	1.93	48	56	1	4			2				
15	INGSTAD Vilde Mortensen	P	1.78	99	108	1	5			1				
22	NOVAK Kristina	RB	1.76	9	25	1								
25	REISTAD Henny Ella	CB	1.81	57	209	1	7							
26	HOVDEN Emilie Margrethe	RW	1.63	11	35	1								
27	NÆS ANDERSEN Sunniva Amalie	LW	1.73	10	22	1	1							
30	WOLLIK Anniken	LW	1.66	4	4	1	2							
33	RUSHFELDT DEILA Thale	LB	1.78	9	13	1								
46	HØGSETH Ane Cecilie	P	1.78	9	6	1								
(I)	DAVIDSEN Marie Skurtveit	GK	1.78	5	0									
(I)	VALLE DAHL Ragnhild	LB	1.83	2	0									
(I)	SKOGRAND Stine Ruscetta	RB	1.73	114	198	1	1			1				
Headcoach HERGEIRSSON Thorir (ISL)				Bench/Team										

NOR Played		
PR	CRO	32-23
PR	SUI	6 NOV
PR	HUN	8 NOV

Notes:

Players below the bold line are not playing in this match.

Legend:			
2Min	2-Minute Suspensions	7mG	7-metre Goals
G	Goals	GK	Goalkeeper
MP	Matches Played	P	Pivot
RB	Right Back	RC	Red Cards
YC	Yellow Cards	7mS	7-metre Saves
		LB	Left Back
		Pos	Position
		RW	Right Wing
		CB	Centre Back
		LW	Left Wing
		PR	Preliminary Round
		S	Saves

SUN 6 NOV 2022
Start Time: 20:30

Results

Match No: 3

SUI 21 - 38 NOR

(9 - 19) (12 - 19)

Attendance: 1.123

Referees: SA Marta (POR) / SA Vania (POR)

Switzerland

Coach: ALBERTSEN Martin Fruelund

Time outs: 2

No	Name	Total			Goals / Shots							Punishments			TP	
		Goals	Shots	%	7mP	6mC	Wing	BT	FB	FTO	9m	EG	YC	RC		2M
1	SCHÜPBACH Lea															25:53
2	WICK Chantal	0	1	0				0/1								20:12
3	KÜNDIG Kerstin	2	4	50	1/2						0/1	1/1				48:21
5	FREY Lisa	0	2	0		0/2										29:15
7	SCHMID Tabea	3	4	75		2/2	0/1		1/1							57:04
8	EMMENEGGER Mia	5	9	56			4/8		1/1							54:57
10	GAUTSCHI Daphné	1	3	33			0/1				1/2					36:17
11	STUTZ Leah	1	2	50			1/1			0/1						6:39
13	HODEL Xenia	4	6	67	0/1	1/1	1/1	2/2		0/1				1		35:45
14	HESS Dimitra	1	2	50			0/1		1/1							29:34
16	DOKOVIC Sladana															11:56
17	KÄHR Charlotte	0	1	0				0/1								10:27
20	RINER Alessia	2	6	33			1/5		1/1							26:05
21	ALTHERR Malin	2	3	67			2/3									19:24
22	BUCHER Nuria	0	1	0	0/1											5:15
24	EUGSTER Stefanie															2:56
Totals		21	44	48	1/4	3/5	8/20	3/5	4/4		1/5	1/1			1	60:00

No	Name	Total			Saves / Shots						
		Saves	Shots	%	7mP	6mC	Wing	BT	FB	FTO	9m
1	SCHÜPBACH Lea	8	28	29	0/3	2/10	2/6	1/3	0/2	1/1	2/3
16	DOKOVIC Sladana	1	12	8	0/3	1/2	0/4	0/2			
EG			7								
Totals		10	48	21	0/6	3/13	3/11	1/5	0/3	1/1	2/4

Norway

Coach: HERGEIRSSON Thorir

Time outs: 2

No	Name	Total			Goals / Shots							Punishments			TP	
		Goals	Shots	%	7mP	6mC	Wing	BT	FB	FTO	9m	EG	YC	RC		2M
3	ARNTZEN Emilie Hegh	0	1	0							0/1				1	24:48
6	AARDAHL Maren Nyland	4	7	57		4/6	0/1									29:44
9	MORK Nora	4	5	80	3/3	1/1	0/1									7:16
10	OFTEDAL Stine Bredal	6	10	60		1/1		2/4	1/1	0/1		2/3				25:54
11	LARSEN AUNE Malin	4	4	100			3/3		1/1							30:00
12	SOLBERG Silje Margaretha	1	2	50							1/2					28:57
14	BREISTOL Kristine	3	6	50			1/2			2/4						27:28
15	INGSTAD Vilde Mortensen	4	5	80		4/5									1	27:34
16	LUNDE Katrine															28:06
22	NOVAK Kristina	2	5	40			1/1	1/1		0/3						19:01
25	REISTAD Henny Ella	4	4	100	1/1			1/1	1/1		1/1					28:41
26	HOVDEN Emilie Margrethe	2	4	50	2/3		0/1									29:07
27	NÆS ANDERSEN Sunniva Amalie	2	3	67			1/2				1/1					38:14
30	WOLLIK Anniken	1	1	100			1/1									21:04
33	RUSHFELDT DEILA Thale	0	1	0						0/1						39:57
46	HOGSETH Ane Cecilie	1	1	100			1/1									14:09
Totals		38	59	64	6/7	10/13	8/13	4/6	3/3	0/1	2/8	5/8			2	60:00

No	Name	Total			Saves / Shots						
		Saves	Shots	%	7mP	6mC	Wing	BT	FB	FTO	9m
12	SOLBERG Silje Margaretha	8	17	47	1/2		4/8	2/4	0/1		1/1
16	LUNDE Katrine	5	17	29	1/1	1/4	3/7	0/1	0/3		0/1
Totals		13	34	38	2/3	1/4	7/15	2/5	0/4		1/2

Attacks

Team	All		Player Majority		Player Minority		Position Attacks		FB		Ind. FB		Team FB		TO	TO %
	G/Att.	%	G/Att.	%	G/Att.	%	G/Att.	%	G/Att.	%	G/Att.	%	G/Att.	%		
SUI	21/62	34	1/4	25	1/2	50	16/57	28	4/4	100	1/1	100	3/3	100	21	34
NOR	38/66	58	1/3	33	1/2	50	30/54	56	3/3	100	2/2	100	1/1	100	9	14

RUNNING SCORE

SUI - NOR

1st Half	
0 (2') 1	MORK N
1 (3') 1	
1 (3') 2	MORK N
1 (5') 3	BREISTOL K
2 (6') 3	
2 (6') 4	MORK N
3 (7') 4	
3 (8') 5	BREISTOL K
3 (8') 6	INGSTAD V
3 (9') 7	REISTAD H
3 (9') 8	NÆS ANDERSEN S
3 (12') 9	AARDAHL M
4 (13') 9	
4 (14') 10	SOLBERG S
5 (15') 10	
5 (16') 11	MORK N
5 (18') 12	HOVDEN E
5 (19') 13	OFTEDAL S
6 (20') 13	
6 (20') 14	AARDAHL M
7 (22') 14	
7 (24') 15	AARDAHL M
7 (25') 16	OFTEDAL S
7 (26') 17	WOLLIK A
7 (28') 18	HOVDEN E
8 (29') 18	
9 (30') 18	
9 (30') 19	OFTEDAL S

2nd Half	
9 (31') 20	INGSTAD V
10 (33') 20	
10 (33') 21	REISTAD H
10 (34') 22	BREISTOL K
10 (36') 23	INGSTAD V
11 (37') 23	
11 (37') 24	INGSTAD V
11 (39') 25	LARSEN AUNE M
11 (40') 26	REISTAD H
12 (41') 26	
12 (41') 27	NÆS ANDERSEN S
15 (46') 28	AARDAHL M
16 (46') 28	
16 (47') 29	NOVAK K
16 (50') 30	OFTEDAL S
17 (51') 30	
17 (51') 31	LARSEN AUNE M
18 (52') 31	
18 (52') 32	OFTEDAL S
19 (53') 32	
19 (54') 33	LARSEN AUNE M
19 (55') 34	OFTEDAL S
19 (55') 35	LARSEN AUNE M
20 (56') 35	
20 (56') 36	NOVAK K
20 (57') 37	HOGSETH A
21 (58') 37	
21 (59') 38	REISTAD H

Legend:	
%	Efficiency
9m	9-metre Shots
FTO	Fast Throw off
TO	Turnover
2M	2-Minute Suspensions
BT	Breakthroughs
G/Att.	Goals/Attacks
TP	Time Played
6mC	6-metre Centre Shots
EG	Empty Goal
Ind.	Individual
YC	Yellow Cards
7m	7-metre Penalty Shots
FB	Fast Breaks
RC	Red Cards

SUN 6 NOV 2022
Start Time: 20:30

Match Team Statistics

Match No: 3

SUI 21 - 38 NOR

(9 - 19) (12 - 19)

Referees: SA Marta (POR) / SA Vania (POR)

SUI - Switzerland Coach: ALBERTSEN Martin Fruelund (DEN)

Time outs: 2

No.	Name	Total			All Goals / Shots								Punishments				Offence			Defence			TP	
		Goals	Shots	%	7mP	7m%	6mC	Wing	BT	FB	FTO	9m	EG	YC	RC	2M	2+2	AS	R7	TO/TF	ST	BS		P7
1	SCHÜPBACH Lea																	2						25:53
2	WICK Chantal	0	1	0					0/1											/ 2				20:12
3	KÜNDIG Kerstin	2	4	50	1/2	50												6		2	1	1		48:21
5	FREY Lisa	0	2	0			0/2															1	1	29:15
7	SCHMID Tabea	3	4	75			2/2	0/1		1/1											2		1	57:04
8	EMMENEGGER Mia	5	9	56				4/8		1/1							1		1 / 1					54:57
10	GAUTSCHI Daphné	1	3	33				0/1			1/2						1	1	4 / 2				1	36:17
11	STUTZ Leah	1	2	50					1/1		0/1								1					6:39
13	HODEL Xenia	4	6	67	0/1	0	1/1	1/1	2/2		0/1				1		3	1	1				2	35:45
14	HESS Dimitra	1	2	50				0/1		1/1											1			29:34
16	DOKOVIC Sladana																							11:56
17	KÄHR Charlotte	0	1	0					0/1											2 / 2			1	10:27
20	RINER Alessia	2	6	33				1/5		1/1														26:05
21	ALTHERR Malin	2	3	67				2/3									1	2	1					19:24
22	BUCHER Nuria	0	1	0	0/1	0													1					5:15
24	EUGSTER Stefanie																			/ 1				2:56
Totals		21	44	48	1/4	25	3/5	8/20	3/5	4/4		1/5	1/1			1		14	4	13 / 8	5	7		

No.	Name	Total			All Saves / Shots										
		Saves	Shots	%	7mP	7m%	6mC	Wing	BT	FB	FTO	9m	9m%	NS	NS%
1	SCHÜPBACH Lea	8	28	29	0/3	0	2/10	2/6	1/3	0/2	1/1	2/3	67	5/19	26
16	DOKOVIC Sladana	1	12	8	0/3	0	1/2	0/4	0/2					1/8	13
EG			7												
Totals		10	48	21	0/6	0	3/13	3/11	1/5	0/3	1/1	2/4	50	7/29	24

Attacks

Team	All		Player Majority		Player Minority		Position Attacks		FB		Ind. FB		Team FB		TO	TO %
	G/Att.	%	G/Att.	%	G/Att.	%	G/Att.	%	G/Att.	%	G/Att.	%	G/Att.	%		
SUI	21/62	34	1/4	25	1/2	50	16/57	28	4/4	100	1/1	100	3/3	100	21	34

Team Shots

	Goals	Saves	Missed	Post	Blocked	Total	%	Prop %
6m Shots	3	1	1			5	60	11
Wing Shots	8	7	2	3		20	40	45
L R	1 7	5 2	2	2 1		8 12	13 58	18 27
9m Shots	1	1		1	2	5	20	11
L C R	1	1		1	2	3 2	33 0	0 7 5
7m Penalty Throws	1	2		1		4	25	9
Fast Breaks	4					4	100	9
Breakthroughs	3	2				5	60	11
Totals	21	13	3	5	2	44	48	100

Legend:									
%	Efficiency	2M	2-Minute Suspensions	2+2	2+2 Minute Suspensions	6mC	6-metre Centre Shots	7mP	7-metre Penalty Shots
9m	9-metre Shots	AS	Assists	BS	Blocked Shots	BT	Breakthroughs	C	Center
EG	Empty Goal	FB	Fast Breaks	FTO	Fast Throw off	G/Att.	Goals/Attacks	Ind.	Individual
L	Left	NS	Near Shots	P7	Penalty 7-metre Fouls	Prop %	Proportion of Goals	R7	Received 7-metre Fouls
R	Right	RC	Red Cards	ST	Steals	TO/TF	Turnover/Technical Faults	TP	Time Played
Wing	Wing Shots	YC	YC						

SUN 6 NOV 2022
Start Time: 20:30

Match Team Statistics
Match No: 3

SUI 21 - 38 NOR
(9 - 19) (12 - 19)

Referees: SA Marta (POR) / SA Vania (POR)

SUI - Switzerland

OverView of Shot Distribution

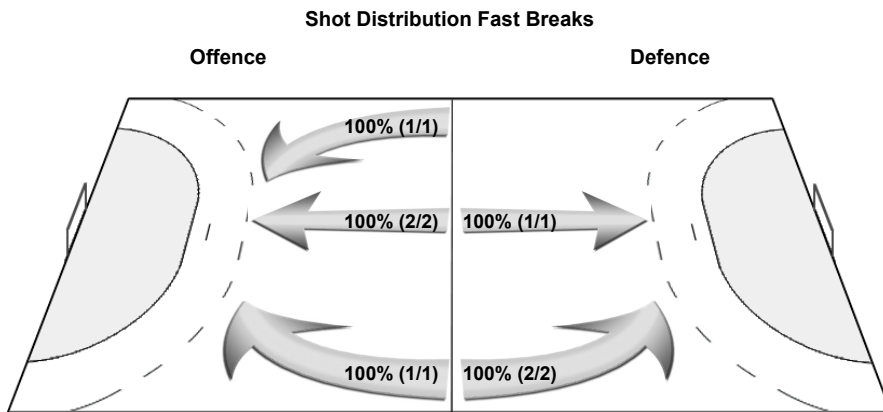
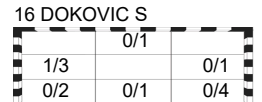
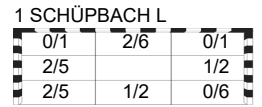
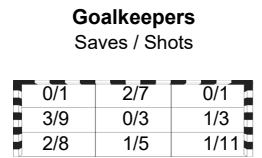
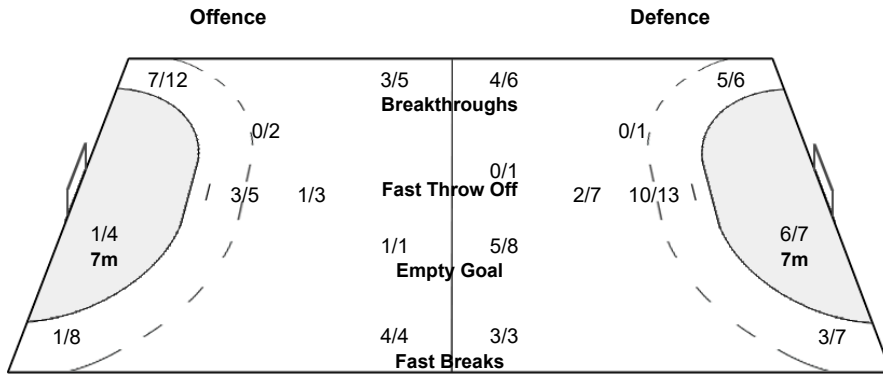
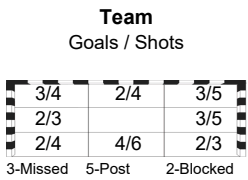
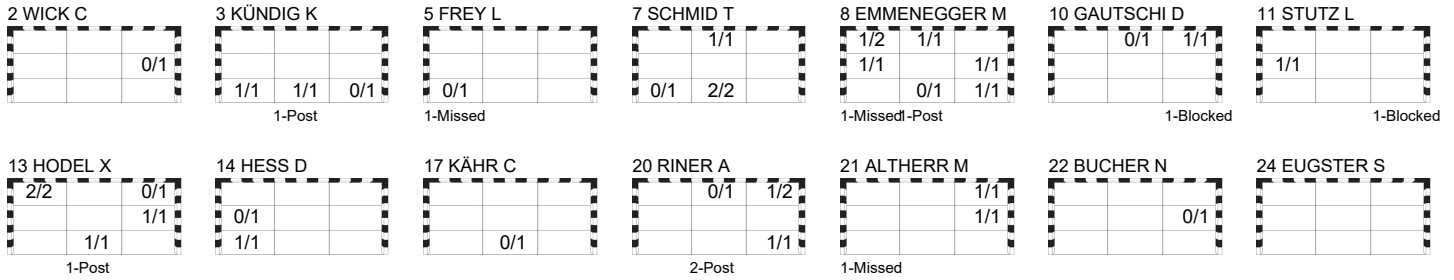

SUN 6 NOV 2022
Start Time: 20:30

Match Team Statistics

Match No: 3

SUI 21 - 38 NOR

(9 - 19) (12 - 19)

Referees: SA Marta (POR) / SA Vania (POR)

NOR - Norway Coach: HERGEIRSSON Thorir (ISL)

Time outs: 2

No.	Name	Total			All Goals / Shots								Punishments				Offence			Defence			TP	
		Goals	Shots	%	7mP	7m%	6mC	Wing	BT	FB	FTO	9m	EG	YC	RC	2M	2+2	AS	R7	TO/TF	ST	BS		P7
3	ARNTZEN Emilie Hegh	0	1	0								0/1			1	2		2	1		1	1		24:48
6	AARDAHL Maren Nyland	4	7	57			4/6	0/1										1	2				1	29:44
9	MORK Nora	4	5	80	3/3	100	1/1	0/1										3						7:16
10	OFTEDAL Stine Bredal	6	10	60			1/1		2/4	1/1	0/1		2/3					6	3	1		1		25:54
11	LARSEN AUNE Malin	4	4	100				3/3		1/1								1		1		1		30:00
12	SOLBERG Silje Margaretha	1	2	50								1/2												28:57
14	BREISTOL Kristine	3	6	50				1/2				2/4						3		1		1	1	27:28
15	INGSTAD Vilde Mortensen	4	5	80			4/5								1			2	1					27:34
16	LUNDE Katrine																							28:06
22	NOVAK Kristina	2	5	40				1/1	1/1			0/3						1		2 / 1			1	19:01
25	REISTAD Henny Ella	4	4	100	1/1	100			1/1	1/1			1/1					3		1		1		28:41
26	HOVDEN Emilie Margrethe	2	4	50	2/3	67		0/1																29:07
27	NÆS ANDERSEN Sunniva Amalie	2	3	67				1/2				1/1								1		1		38:14
30	WOLLIK Anniken	1	1	100				1/1																21:04
33	RUSHFELDT DEILA Thale	0	1	0							0/1									4	1		1	39:57
46	HOGSETH Ane Cecilie	1	1	100				1/1															1	14:09
Totals		38	59	64	6/7	86	10/13	8/13	4/6	3/3	0/1	2/8	5/8			2		26	7	8 / 1	6	2	4	

No.	Name	Total			All Saves / Shots										
		Saves	Shots	%	7mP	7m%	6mC	Wing	BT	FB	FTO	9m	9m%	NS	NS%
12	SOLBERG Silje Margaretha	8	17	47	1/2	50		4/8	2/4	0/1		1/1	100	6/12	50
16	LUNDE Katrine	5	17	29	1/1	100	1/4	3/7	0/1	0/3		0/1	0	4/12	33
Totals		13	34	38	2/3	67	1/4	7/15	2/5	0/4		1/2	50	10/24	42

Attacks

Team	All		Player Majority		Player Minority		Position Attacks		FB		Ind. FB		Team FB		TO	TO %
	G/Att.	%	G/Att.	%	G/Att.	%	G/Att.	%	G/Att.	%	G/Att.	%	G/Att.	%		
NOR	38/66	58	1/3	33	1/2	50	30/54	56	3/3	100	2/2	100	1/1	100	9	14

Team Shots

	Goals	Saves	Missed	Post	Blocked	Total	%	Prop %
6m Shots	10	3				13	77	22
Wing Shots	8	3	1	1		13	62	22
L R	3 5	3	1	1		7 6	43 83	12 10
9m Shots	2	2	3	1		8	25	14
L C R	2	2	3	1		7 1	29 0	0 12 2
7m Penalty Throws	6		1			7	86	12
Fast Breaks	3					3	100	5
Breakthroughs	4	1	1			6	67	10
Totals	38	10	9	2		59	64	100

Legend:			
%	Efficiency	2M	2-Minute Suspensions
9m	9-metre Shots	AS	Assists
EG	Empty Goal	FB	Fast Breaks
L	Left	NS	Near Shots
R	Right	RC	Red Cards
Wing	Wing Shots	YC	YC
2+2	2+2 Minute Suspensions	2+2	2+2 Minute Suspensions
6mC	6-metre Centre Shots	BT	Blocked Shots
7mP	7-metre Penalty Shots	FTO	Fast Throw off
AS	Assists	P7	Penalty 7-metre Fouls
BT	Breakthroughs	ST	Steals
C	Center	TO/TF	Turnover/Technical Faults
G/Att.	Goals/Attacks	TP	Time Played
Ind.	Individual		
Prop %	Proportion of Goals		
R7	Received 7-metre Fouls		

SUN 6 NOV 2022
Start Time: 20:30

Match Team Statistics

Match No: 3

SUI 21 - 38 NOR

(9 - 19) (12 - 19)

Referees: SA Marta (POR) / SA Vania (POR)

NOR - Norway

OverView of Shot Distribution

3 ARNTZEN E

1-Missed

6 AARDAHL M

		1/1
1/2		
2/3		0/1

9 MORK N

1/1		
		0/1
1/1	1/1	1/1

10 OFTEDAL S

	2/4	
2/2		
	2/2	

2-Missed

11 LARSEN AUNE M

	1/1	
1/1	1/1	1/1

14 BREISTOL K

0/1		1/1
1/2	0/1	1/1

15 INGSTAD V

	1/1	
1/2		
		2/2

22 NOVAK K

		1/1
1/1		

2-Missed-Post

25 REISTAD H

1/1	1/1	
		2/2

26 HOVDEN E

		2/2

1-Missed-Post

27 NÆS ANDERSEN S

	1/1	
		1/1

1-Missed

30 WOLLIK A

1/1		

33 RUSHFELDT DEILA T

1-Missed

46 HOGSETH A

	1/1	

Team
Goals / Shots

1/1	5/7	1/1
6/9	3/3	2/3
6/8	4/5	10/11

9-Missed 2-Post

Offence

Defence

Goalkeepers
Saves / Shots

1/4	2/4	2/5
1/3		2/5
2/4	2/6	1/3

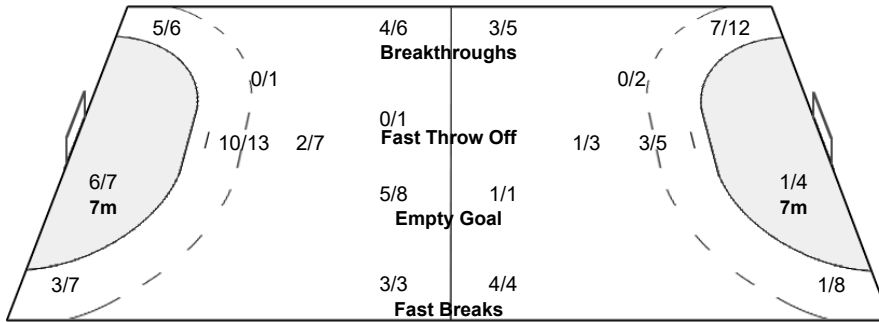

12 SOLBERG S

1/2	1/2	2/4
0/2		2/3
0/1	2/3	

16 LUNDE K

0/2	1/2	0/1
1/1		0/2
2/3	0/3	1/3

Shot Distribution Fast Breaks

Offence

Defence

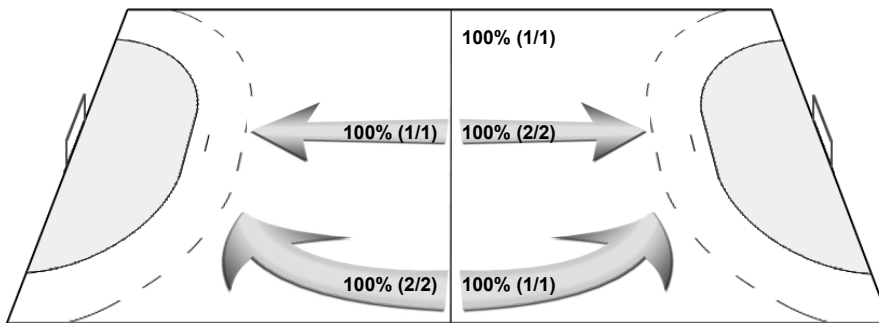

SUN 6 NOV 2022
Start Time: 20:30

Play by Play
Match No: 3

SUI 21 - 38 NOR
(9 - 19) (12 - 19)

Referees: SA Marta (POR) / SA Vania (POR)

SUI	1 SCHÜPBACH Lea	2 WICK Chantal	3 KÜNDIG Kerstin	5 FREY Lisa
	7 SCHMID Tabea	8 EMMENEGGER Mia	10 GAUTSCHI Daphné	11 STUTZ Leah
	13 HODEL Xenia	14 HESS Dimitra	16 DOKOVIC Sladana	17 KÄHR Charlotte
	20 RINER Alessia	21 ALTHERR Malin	22 BUCHER Nuria	24 EUGSTER Stefanie
	A ALBERTSEN Martin Fruelund	B KELLER Veronika	C PEDERSEN Allan Heine	D WETTSTEIN Manuela
NOR	3 ARNTZEN Emilie Hegh	6 AARDAHL Maren Nyland	9 MORK Nora	10 OFTEDAL Stine Bredal
	11 LARSEN AUNE Malin	12 SOLBERG Silje Margaretha	14 BREISTOL Kristine	15 INGSTAD Vilde Mortensen
	16 LUNDE Katrine	22 NOVAK Kristina	25 REISTAD Henny Ella	26 HOVDEN Emilie Margrethe
	27 NÆS ANDERSEN Sunniva Amalie	30 WOLLIK Anniken	33 RUSHFELDT DEILA Thale	46 HOGSETH Ane Cecilie
	A HERGEIRSSON Thorir	B LARSEN Tonje	C OLSSON Mats	D MARKUSSEN Nina

1st HALF

Match Time	SUI - Switzerland	Score	Lead	NOR - Norway
0:00				12 SOLBERG S Goalkeeper
0:48	10 GAUTSCHI D Turnover			33 RUSHFELDT DEILA T Steal
0:49	1 SCHÜPBACH L for 20 RINER A Goalkeeper back			
1:05	13 HODEL X 7m caused			33 RUSHFELDT DEILA T 7m received
1:25		0 - 1	-1	9 MORK N Goal Penalty shot top left (33 RUSHFELDT DEILA T), 90 km/h
1:28				14 BREISTOL K Shot left wing saved bottom centre
1:39				15 INGSTAD V Shot centre 6m saved middle left
1:52	20 RINER A for 1 SCHÜPBACH L Empty goal			
2:06	10 GAUTSCHI D Shot left wing saved top centre			
2:11	1 SCHÜPBACH L for 20 RINER A Goalkeeper back			
2:13	8 EMMENEGGER M Goal right wing top centre, 38 km/h	1 - 1	0	
2:33		1 - 2	-1	9 MORK N Goal centre 6m bottom left, 91 km/h
2:45	10 GAUTSCHI D for 1 SCHÜPBACH L Empty goal			
3:04	20 RINER A Shot left wing post			
3:07	1 SCHÜPBACH L for 10 GAUTSCHI D Goalkeeper back			
3:39				26 HOVDEN E Shot right wing post
3:50	10 GAUTSCHI D for 1 SCHÜPBACH L Empty goal			
4:08	1 SCHÜPBACH L for 20 RINER A Goalkeeper back			
4:33	8 EMMENEGGER M Shot right wing saved bottom centre			
4:44		1 - 3	-2	14 BREISTOL K Goal centre 9m bottom right (9 MORK N), 87 km/h
4:56	2 WICK C Shot breakthrough saved middle right			
5:00	10 GAUTSCHI D for 1 SCHÜPBACH L Empty goal			
5:16	13 HODEL X Goal breakthrough top left, 50 km/h	2 - 3	-1	
5:20	1 SCHÜPBACH L for 10 GAUTSCHI D Goalkeeper back			
5:28	3 KÜNDIG K 7m caused			15 INGSTAD V 7m received
5:35	16 DOKOVIC S for 1 SCHÜPBACH L Goalkeeper Substitution			
5:42		2 - 4	-2	9 MORK N Goal Penalty shot bottom right (15 INGSTAD V), 114 km/h
5:56	10 GAUTSCHI D for 16 DOKOVIC S Empty goal			
6:16	20 RINER A Goal left wing top right (3 KÜNDIG K), 82 km/h	3 - 4	-1	
6:21	1 SCHÜPBACH L for 10 GAUTSCHI D Goalkeeper back			
7:14		3 - 5	-2	14 BREISTOL K Goal left wing middle right (15 INGSTAD V), 99 km/h
7:24	2 WICK C Technical Fault			
7:34		3 - 6	-3	15 INGSTAD V Goal centre 6m top centre (9 MORK N), 30 km/h
7:50	5 FREY L for 1 SCHÜPBACH L Empty goal			
8:19	3 KÜNDIG K Shot right 9m post			
8:26		3 - 7	-4	25 REISTAD H Goal empty goal middle centre, 73 km/h
8:47	13 HODEL X Turnover			25 REISTAD H Steal
8:54		3 - 8	-5	27 NÆS ANDERSEN S Goal empty goal middle centre (25 REISTAD H), 83 km/h
8:55	Team timeout			
9:20				15 INGSTAD V 2-minutes suspension
9:20	1 SCHÜPBACH L for 5 FREY L Goalkeeper back			
9:35	21 ALTHERR M 7m received			14 BREISTOL K 7m caused
9:41	22 BUCHER N Penalty shot saved middle right			
10:07				6 AARDAHL M for 12 SOLBERG S Empty goal
10:21				27 NÆS ANDERSEN S Shot left wing missed
10:31				12 SOLBERG S for 9 MORK N Goalkeeper back
10:49	20 RINER A Shot left wing post			
10:59				9 MORK N for 12 SOLBERG S Empty goal

SUN 6 NOV 2022
Start Time: 20:30

Play by Play
Match No: 3

SUI 21 - 38 NOR
(9 - 19) (12 - 19)

1st HALF

Match Time	SUI - Switzerland	Score	Lead	NOR - Norway
11:21				14 BREISTOL K Shot centre 9m saved bottom left
11:29	8 EMMENEGGER M Technical Fault			
11:38				12 SOLBERG S for 26 HOVDEN E Goalkeeper back
11:39		3 - 9	-6	6 AARDAHL M Goal centre 6m bottom left (14 BREISTOL K), 79 km/h
12:10	8 EMMENEGGER M Shot right wing saved top left			
12:39	3 KÜNDIG K Steal			14 BREISTOL K Turnover
12:49	3 KÜNDIG K Goal empty goal bottom centre, 80 km/h	4 - 9	-5	
13:15				9 MORK N Shot left wing saved middle right
13:47	5 FREY L for 1 SCHÜPBACH L Empty goal			
13:51	3 KÜNDIG K Turnover			
13:59		4 - 10	-6	12 SOLBERG S Goal empty goal middle centre, 71 km/h
14:08	1 SCHÜPBACH L for 5 FREY L Goalkeeper back			
14:30	20 RINER A Shot left wing saved top right			
14:40				10 OFTEDAL S Shot breakthrough saved top centre
14:48	8 EMMENEGGER M Goal fast break middle left (1 SCHÜPBACH L), 85 km/h	5 - 10	-5	
15:28	7 SCHMID T 7m caused			6 AARDAHL M 7m received
15:35		5 - 11	-6	9 MORK N Goal Penalty shot bottom centre (6 AARDAHL M), 69 km/h
15:57	8 EMMENEGGER M Turnover			
16:27	14 HESS D Steal			3 ARNTZEN E Turnover
16:45	5 FREY L for 1 SCHÜPBACH L Empty goal			
16:55				10 OFTEDAL S Turnover
16:56	1 SCHÜPBACH L for 11 STUTZ L Goalkeeper back			
17:06	10 GAUTSCHI D 7m caused			10 OFTEDAL S 7m received
17:12	16 DOKOVIC S for 1 SCHÜPBACH L Goalkeeper Substitution			
17:18		5 - 12	-7	26 HOVDEN E Goal Penalty shot bottom right (10 OFTEDAL S), 95 km/h
17:37	11 STUTZ L for 16 DOKOVIC S Empty goal			
18:11	1 SCHÜPBACH L for 14 HESS D Goalkeeper back			
18:16	11 STUTZ L Shot centre 9m blocked			3 ARNTZEN E Block
18:40		5 - 13	-8	10 OFTEDAL S Goal breakthrough top centre, 90 km/h
18:55	5 FREY L for 1 SCHÜPBACH L Empty goal			
19:15	21 ALTHERR M Goal right wing top right (13 HODEL X)	6 - 13	-7	
19:22	1 SCHÜPBACH L for 11 STUTZ L Goalkeeper back			
19:29		6 - 14	-8	6 AARDAHL M Goal centre 6m bottom left (9 MORK N)
19:41	2 WICK C for 1 SCHÜPBACH L Empty goal			
19:58	17 KÄHR C Shot breakthrough saved bottom centre			
20:03	1 SCHÜPBACH L for 11 STUTZ L Goalkeeper back			
20:05				3 ARNTZEN E Shot empty goal missed
20:09	11 STUTZ L for 1 SCHÜPBACH L Empty goal			
20:34	17 KÄHR C Technical Fault			
20:35	1 SCHÜPBACH L for 11 STUTZ L Goalkeeper back			
20:41				10 OFTEDAL S Shot empty goal missed
20:50	11 STUTZ L for 1 SCHÜPBACH L Empty goal			
21:09	11 STUTZ L Goal breakthrough middle left	7 - 14	-7	
21:11	1 SCHÜPBACH L for 2 WICK C Goalkeeper back			
21:20				10 OFTEDAL S Shot fast throw off saved top centre
21:33	2 WICK C for 1 SCHÜPBACH L Empty goal			
22:11	21 ALTHERR M Shot right wing missed			
22:13	1 SCHÜPBACH L for 11 STUTZ L Goalkeeper back			
22:15				Team timeout
22:41				22 NOVAK K Shot centre 9m missed
22:56	2 WICK C Technical Fault			
23:26		7 - 15	-8	6 AARDAHL M Goal centre 6m top right (10 OFTEDAL S), 30 km/h
23:46	11 STUTZ L for 1 SCHÜPBACH L Empty goal			
24:22	11 STUTZ L Turnover			10 OFTEDAL S Steal
24:25	1 SCHÜPBACH L for 14 HESS D Goalkeeper back			
24:30		7 - 16	-9	10 OFTEDAL S Goal individual fast break top centre, 94 km/h
24:40	14 HESS D for 1 SCHÜPBACH L Empty goal			
25:03	22 BUCHER N Turnover			
25:06	1 SCHÜPBACH L for 3 KÜNDIG K Goalkeeper back			
25:32		7 - 17	-10	30 WOLLIK A Goal left wing middle left (10 OFTEDAL S), 90 km/h
25:44	3 KÜNDIG K for 1 SCHÜPBACH L Empty goal			
26:26	13 HODEL X Shot right 9m saved top right			
26:33	1 SCHÜPBACH L for 10 GAUTSCHI D Goalkeeper back			
26:37				10 OFTEDAL S Shot breakthrough missed
26:51	10 GAUTSCHI D for 1 SCHÜPBACH L Empty goal			
27:25	24 EUGSTER S Technical Fault			
27:29	1 SCHÜPBACH L for 10 GAUTSCHI D Goalkeeper back			

SUN 6 NOV 2022
 Start Time: 20:30

Play by Play
Match No: 3

SUI 21 - 38 NOR
 (9 - 19) (12 - 19)

1st HALF

Match Time	SUI - Switzerland	Score	Lead	NOR - Norway
27:37	13 HODEL X 7m caused			10 OFTEDAL S 7m received
27:37	13 HODEL X 2-minutes suspension			
27:37		7 - 18	-11	26 HOVDEN E Goal Penalty shot bottom right (10 OFTEDAL S), 92 km/h
28:13	21 ALTHERR M Goal right wing middle right (3 KÜNDIG K), 92 km/h	8 - 18	-10	
28:50				6 AARDAHL M Shot centre 6m saved bottom left
28:52	10 GAUTSCHI D for 1 SCHÜPBACH L Empty goal			
28:57				6 AARDAHL M Shot left wing saved bottom right
29:12	21 ALTHERR M Turnover			
29:16				12 SOLBERG S Shot empty goal missed
29:46	21 ALTHERR M 7m received			6 AARDAHL M 7m caused
29:46	3 KÜNDIG K Goal Penalty shot bottom left (21 ALTHERR M), 85 km/h	9 - 18	-9	
29:58		9 - 19	-10	10 OFTEDAL S Goal centre 6m middle left, 99 km/h

2nd HALF

Match Time	SUI - Switzerland	Score	Lead	NOR - Norway
30:00	1 SCHÜPBACH L Goalkeeper			16 LUNDE K Goalkeeper
30:24		9 - 20	-11	15 INGSTAD V Goal centre 6m middle left (33 RUSHFELDT DEILA T), 82 km/h
30:37	13 HODEL X for 1 SCHÜPBACH L Empty goal			
31:01	10 GAUTSCHI D Turnover			
31:05	1 SCHÜPBACH L for 13 HODEL X Goalkeeper back			
31:30				33 RUSHFELDT DEILA T Shot centre 9m missed
31:42	13 HODEL X for 1 SCHÜPBACH L Empty goal			
32:14	13 HODEL X Goal right wing middle right, 96 km/h	10 - 20	-10	
32:23	1 SCHÜPBACH L for 13 HODEL X Goalkeeper back			
32:26		10 - 21	-11	25 REISTAD H Goal breakthrough middle left, 89 km/h
32:38	13 HODEL X for 1 SCHÜPBACH L Empty goal			
33:01	1 SCHÜPBACH L for 13 HODEL X Goalkeeper back			
33:11	10 GAUTSCHI D Turnover			27 NÆS ANDERSEN S Steal
33:23	13 HODEL X for 1 SCHÜPBACH L Empty goal			
33:27		10 - 22	-12	14 BREISTOL K Goal centre 9m bottom left (25 REISTAD H), 22 km/h
33:56	8 EMMENEGGER M Shot right wing post			
34:00	1 SCHÜPBACH L for 13 HODEL X Goalkeeper back			
34:49				14 BREISTOL K Shot centre 9m saved middle left
35:11		10 - 23	-13	15 INGSTAD V Goal centre 6m bottom right (14 BREISTOL K), 76 km/h
35:23	13 HODEL X for 1 SCHÜPBACH L Empty goal			
36:00	10 GAUTSCHI D Goal centre 9m top right (3 KÜNDIG K), 96 km/h	11 - 23	-12	
36:03	1 SCHÜPBACH L for 13 HODEL X Goalkeeper back			
36:11		11 - 24	-13	15 INGSTAD V Goal centre 6m bottom right (33 RUSHFELDT DEILA T), 71 km/h
36:22	13 HODEL X for 1 SCHÜPBACH L Empty goal			
37:31	1 SCHÜPBACH L for 5 FREY L Goalkeeper back			
37:41	10 GAUTSCHI D Shot centre 9m blocked			14 BREISTOL K Block
38:24		11 - 25	-14	11 LARSEN AUNE M Goal right wing top centre (14 BREISTOL K), 54 km/h
38:40	5 FREY L for 1 SCHÜPBACH L Empty goal			
38:56	20 RINER A Shot left wing saved top centre			
38:58	1 SCHÜPBACH L for 13 HODEL X Goalkeeper back			
39:03		11 - 26	-15	25 REISTAD H Goal fast break bottom right, 88 km/h
39:15	5 FREY L for 1 SCHÜPBACH L Empty goal			
39:35	5 FREY L Shot centre 6m missed			
39:40	1 SCHÜPBACH L for 13 HODEL X Goalkeeper back			
40:01	5 FREY L Steal			25 REISTAD H Turnover
40:16	20 RINER A Goal fast break bottom right (1 SCHÜPBACH L), 79 km/h	12 - 26	-14	
40:41		12 - 27	-15	27 NÆS ANDERSEN S Goal left wing bottom right (25 REISTAD H), 74 km/h
40:54	5 FREY L for 1 SCHÜPBACH L Empty goal			
41:15	7 SCHMID T Shot left wing saved bottom left			
41:18	1 SCHÜPBACH L for 13 HODEL X Goalkeeper back			
41:24	7 SCHMID T Goal centre 6m bottom centre (8 EMMENEGGER M), 72 km/h	13 - 27	-14	
41:58				22 NOVAK K Technical Fault
42:37	10 GAUTSCHI D Turnover			
42:49	16 DOKOVIC S for 1 SCHÜPBACH L Goalkeeper Substitution			
42:53	7 SCHMID T Steal			22 NOVAK K Turnover
42:59	7 SCHMID T Goal individual fast break top centre, 30 km/h	14 - 27	-13	
43:30				22 NOVAK K Shot centre 9m missed
43:48	10 GAUTSCHI D Technical Fault			
43:54				27 NÆS ANDERSEN S Turnover
44:24	10 GAUTSCHI D Technical Fault			
44:50	7 SCHMID T Steal			22 NOVAK K Turnover

Play by Play
Match No: 3

SUI 21 - 38 NOR
 (9 - 19) (12 - 19)

2nd HALF

Match Time	SUI - Switzerland	Score	Lead	NOR - Norway
44:56	14 HESS D Goal fast break bottom left (10 GAUTSCHI D), 31 km/h	15 - 27	-12	
44:56				Team timeout
45:14		15 - 28	-13	6 AARDAHL M Goal centre 6m middle left (33 RUSHFELDT DEILA T), 94 km/h
45:27	5 FREY L for 16 DOKOVIC S Empty goal			
45:58	8 EMMENEGGER M Goal right wing bottom right (13 HODEL X), 68 km/h	16 - 28	-12	
46:01	16 DOKOVIC S for 13 HODEL X Goalkeeper back			
46:30		16 - 29	-13	22 NOVAK K Goal right wing middle right, 78 km/h
46:43	5 FREY L for 16 DOKOVIC S Empty goal			
47:08	13 HODEL X 7m received			46 HOGSETH A 7m caused
47:09	16 DOKOVIC S for 5 FREY L Goalkeeper back			
47:09	3 KÜNDIG K Penalty shot saved bottom right			
47:42				6 AARDAHL M Shot centre 6m saved middle left
47:57	5 FREY L for 16 DOKOVIC S Empty goal			
48:20	17 KÄHR C Technical Fault			
48:22	16 DOKOVIC S for 13 HODEL X Goalkeeper back			
48:28	17 KÄHR C 7m caused			6 AARDAHL M 7m received
48:46				26 HOVDEN E Penalty shot missed
49:02	5 FREY L for 16 DOKOVIC S Empty goal			
49:41	14 HESS D Shot left wing saved middle left			
49:49	16 DOKOVIC S for 13 HODEL X Goalkeeper back			
49:49		16 - 30	-14	10 OFTEDAL S Goal breakthrough middle left, 73 km/h
50:00	13 HODEL X for 16 DOKOVIC S Empty goal			
50:25	13 HODEL X Goal breakthrough top left, 89 km/h	17 - 30	-13	
50:32	16 DOKOVIC S for 13 HODEL X Goalkeeper back			
50:46		17 - 31	-14	11 LARSEN AUNE M Goal right wing bottom right (10 OFTEDAL S), 66 km/h
50:56	5 FREY L for 16 DOKOVIC S Empty goal			
51:37	7 SCHMID T Goal centre 6m bottom centre (3 KÜNDIG K), 65 km/h	18 - 31	-13	
51:41	16 DOKOVIC S for 13 HODEL X Goalkeeper back			
51:46		18 - 32	-14	10 OFTEDAL S Goal empty goal bottom centre, 58 km/h
52:16	13 HODEL X for 16 DOKOVIC S Empty goal			
52:19	8 EMMENEGGER M Goal right wing top left (13 HODEL X), 37 km/h	19 - 32	-13	
52:21	16 DOKOVIC S for 13 HODEL X Goalkeeper back			
53:01				22 NOVAK K Shot right 9m post
53:08	13 HODEL X for 16 DOKOVIC S Empty goal			
53:39	17 KÄHR C Turnover			3 ARNTZEN E Steal
53:45		19 - 33	-14	11 LARSEN AUNE M Goal individual fast break bottom centre (3 ARNTZEN E), 74 km/h
53:45	Team timeout			
54:10	17 KÄHR C Turnover			11 LARSEN AUNE M Steal
54:14		19 - 34	-15	10 OFTEDAL S Goal empty goal bottom centre (11 LARSEN AUNE M), 76 km/h
54:42	16 DOKOVIC S for 13 HODEL X Goalkeeper back			
54:42	3 KÜNDIG K Turnover			
54:56		19 - 35	-16	11 LARSEN AUNE M Goal right wing bottom left (3 ARNTZEN E), 81 km/h
55:00	13 HODEL X for 16 DOKOVIC S Empty goal			
55:21	8 EMMENEGGER M Goal right wing middle right (3 KÜNDIG K), 75 km/h	20 - 35	-15	
55:23	16 DOKOVIC S for 13 HODEL X Goalkeeper back			
55:35		20 - 36	-16	22 NOVAK K Goal breakthrough bottom left, 99 km/h
55:48	13 HODEL X for 16 DOKOVIC S Empty goal			
55:58				3 ARNTZEN E 2-minutes suspension
55:58	16 DOKOVIC S for 5 FREY L Goalkeeper back			
56:14	8 EMMENEGGER M Shot right wing missed			
56:28				25 REISTAD H for 16 LUNDE K Empty goal
56:54		20 - 37	-17	46 HOGSETH A Goal right wing top centre (22 NOVAK K), 46 km/h
56:57				16 LUNDE K for 30 WOLLIK A Goalkeeper back
57:17	13 HODEL X Goal centre 6m bottom centre (3 KÜNDIG K), 76 km/h	21 - 37	-16	
57:29				30 WOLLIK A for 16 LUNDE K Empty goal
57:53	5 FREY L 7m caused			10 OFTEDAL S 7m received
58:06		21 - 38	-17	25 REISTAD H Goal Penalty shot bottom right (10 OFTEDAL S), 111 km/h
58:38	13 HODEL X for 16 DOKOVIC S Empty goal			
58:47	10 GAUTSCHI D 7m received			22 NOVAK K 7m caused
58:54				16 LUNDE K for 25 REISTAD H Goalkeeper back
58:54	13 HODEL X Penalty shot post			
58:58	16 DOKOVIC S for 3 KÜNDIG K Goalkeeper back			
59:41				11 LARSEN AUNE M Turnover
59:59	5 FREY L Shot centre 6m saved bottom left			

SUN 6 NOV 2022
Start Time: 20:30

Empty Goal Analysis

Match No: 3

SUI 21 - 38 NOR

(9 - 19) (12 - 19)

Referees: SA Marta (POR) / SA Vania (POR)

ATTACKS DURING OWN EMPTY GOAL SITUATION

Players on Court	Attacks		Goals		Saves		Missed		Blocked		Post		Turnovers		Scoring Efficiency		Goals Against	
	SUI	NOR	SUI	NOR	SUI	NOR	SUI	NOR	SUI	NOR	SUI	NOR	SUI	NOR	SUI	NOR	SUI	NOR
7 Against 6	41	5	14	4	9	1	2		1		4		13		34	80	5	1
6 Against 6	1	2	0	1				1					1		0	50		
Others	1		0				1								0			
Total:	43	7	14	5	9	1	3	1	1	4	14	33	71	5	1			

GOALS/ATTACKS DURING OWN EMPTY GOAL SITUATION - ANALYSIS OF OCCURRENCE (in 5 min intervals)

Players on Court	1st Half											
	0-5		5-10		10-15		15-20		20-25		25-30	
	SUI	NOR	SUI	NOR	SUI	NOR	SUI	NOR	SUI	NOR	SUI	NOR
7 Against 6	1/4		2/4		0/2	1/2	1/2		1/4		1/4	
6 Against 6						0/1					0/1	
Others												
Total:	1/4		2/4		0/2	1/3	1/2		1/4		1/5	

Players on Court	2nd Half											
	30-35		35-40		40-45		45-50		50-55		55-60	
	SUI	NOR	SUI	NOR	SUI	NOR	SUI	NOR	SUI	NOR	SUI	NOR
7 Against 6	1/4		1/4		1/1		1/4		3/6	1/1	1/2	2/2
6 Against 6												1/1
Others											0/1	
Total:	1/4		1/4		1/1		1/4		3/6	1/1	1/3	3/3

GOALS/ATTACKS DURING OWN EMPTY GOAL SITUATION - ANALYSIS BY DURATION

Team	<15 sec.	15-30 sec.	30-45 sec.	45-60 sec.	>60 sec.
SUI	1/2	7/24	6/15	0/1	0/1
NOR	3/4	1/2	1/1		

SUBSTITUTION SUMMARY

Players	SUI	NOR
Goalkeeper <-> Goalkeeper	3	0
Court Player <-> Goalkeeper	78	8
Court Player <-> Court Player	48	68
Total:	129	76

SUN 6 NOV 2022

Start Time: 20:30

Lineup Report

Match No: 3

SUI 21 - 38 NOR

Attendance: 1.123

SUI - Switzerland

Lineup efficiency							Time Played	GF	GA
3 KÜNDIG K	5 FREY L	7 SCHMID T	8 EMMENEGER M	10 GAUTSCHI D	14 HESS D	16 DOKOVIC S	6:06	2	6
2 WICK C	3 KÜNDIG K	7 SCHMID T	8 EMMENEGER M	10 GAUTSCHI D	13 HODEL X	20 RINER A	5:22	4	1
3 KÜNDIG K	5 FREY L	7 SCHMID T	8 EMMENEGER M	13 HODEL X	14 HESS D	17 KÄHR C	3:57	3	2
1 SCHÜPBACH L	2 WICK C	3 KÜNDIG K	7 SCHMID T	8 EMMENEGER M	10 GAUTSCHI D	20 RINER A	3:33	0	4
3 KÜNDIG K	5 FREY L	7 SCHMID T	8 EMMENEGER M	10 GAUTSCHI D	13 HODEL X	20 RINER A	3:21	0	2
1 SCHÜPBACH L	2 WICK C	3 KÜNDIG K	7 SCHMID T	8 EMMENEGER M	13 HODEL X	20 RINER A	3:17	0	4
1 SCHÜPBACH L	3 KÜNDIG K	5 FREY L	7 SCHMID T	8 EMMENEGER M	10 GAUTSCHI D	20 RINER A	3:03	2	3
3 KÜNDIG K	5 FREY L	7 SCHMID T	8 EMMENEGER M	14 HESS D	16 DOKOVIC S	17 KÄHR C	2:58	0	3
1 SCHÜPBACH L	3 KÜNDIG K	5 FREY L	7 SCHMID T	8 EMMENEGER M	20 RINER A	21 ALTHERR M	2:21	0	1
3 KÜNDIG K	5 FREY L	7 SCHMID T	8 EMMENEGER M	10 GAUTSCHI D	13 HODEL X	14 HESS D	2:04	2	0
1 SCHÜPBACH L	3 KÜNDIG K	7 SCHMID T	8 EMMENEGER M	10 GAUTSCHI D	20 RINER A	21 ALTHERR M	1:58	1	0
1 SCHÜPBACH L	2 WICK C	3 KÜNDIG K	7 SCHMID T	8 EMMENEGER M	10 GAUTSCHI D	13 HODEL X	1:39	1	1
1 SCHÜPBACH L	2 WICK C	7 SCHMID T	8 EMMENEGER M	13 HODEL X	21 ALTHERR M	22 BUCHER N	1:20	0	1
1 SCHÜPBACH L	5 FREY L	7 SCHMID T	8 EMMENEGER M	10 GAUTSCHI D	14 HESS D	21 ALTHERR M	1:12	0	1
5 FREY L	7 SCHMID T	11 STUTZ L	13 HODEL X	14 HESS D	17 KÄHR C	21 ALTHERR M	1:01	1	0
2 WICK C	7 SCHMID T	11 STUTZ L	13 HODEL X	14 HESS D	21 ALTHERR M	22 BUCHER N	1:01	1	0
1 SCHÜPBACH L	3 KÜNDIG K	7 SCHMID T	8 EMMENEGER M	10 GAUTSCHI D	13 HODEL X	20 RINER A	1:01	0	0
3 KÜNDIG K	7 SCHMID T	8 EMMENEGER M	10 GAUTSCHI D	13 HODEL X	14 HESS D	16 DOKOVIC S	1:01	1	0
1 SCHÜPBACH L	7 SCHMID T	8 EMMENEGER M	10 GAUTSCHI D	11 STUTZ L	20 RINER A	21 ALTHERR M	0:54	1	0
2 WICK C	3 KÜNDIG K	8 EMMENEGER M	10 GAUTSCHI D	13 HODEL X	14 HESS D	24 EUGSTER S	0:54	0	0
3 KÜNDIG K	7 SCHMID T	8 EMMENEGER M	10 GAUTSCHI D	13 HODEL X	14 HESS D	21 ALTHERR M	0:53	0	0
2 WICK C	7 SCHMID T	11 STUTZ L	13 HODEL X	14 HESS D	17 KÄHR C	21 ALTHERR M	0:48	0	0
1 SCHÜPBACH L	7 SCHMID T	8 EMMENEGER M	10 GAUTSCHI D	11 STUTZ L	14 HESS D	21 ALTHERR M	0:47	0	0
1 SCHÜPBACH L	2 WICK C	3 KÜNDIG K	8 EMMENEGER M	13 HODEL X	14 HESS D	24 EUGSTER S	0:47	1	0
1 SCHÜPBACH L	5 FREY L	7 SCHMID T	13 HODEL X	14 HESS D	17 KÄHR C	21 ALTHERR M	0:43	0	2
3 KÜNDIG K	8 EMMENEGER M	10 GAUTSCHI D	13 HODEL X	14 HESS D	21 ALTHERR M	24 EUGSTER S	0:39	1	1
1 SCHÜPBACH L	7 SCHMID T	8 EMMENEGER M	13 HODEL X	14 HESS D	21 ALTHERR M	22 BUCHER N	0:38	0	1
2 WICK C	7 SCHMID T	8 EMMENEGER M	11 STUTZ L	13 HODEL X	21 ALTHERR M	22 BUCHER N	0:36	0	0
1 SCHÜPBACH L	3 KÜNDIG K	8 EMMENEGER M	13 HODEL X	14 HESS D	21 ALTHERR M	24 EUGSTER S	0:36	0	1
3 KÜNDIG K	7 SCHMID T	8 EMMENEGER M	13 HODEL X	14 HESS D	21 ALTHERR M	24 BUCHER N	0:35	0	0
3 KÜNDIG K	5 FREY L	7 SCHMID T	8 EMMENEGER M	10 GAUTSCHI D	13 HODEL X	16 DOKOVIC S	0:27	0	0
3 KÜNDIG K	5 FREY L	7 SCHMID T	8 EMMENEGER M	10 GAUTSCHI D	20 RINER A	21 ALTHERR M	0:25	0	0
1 SCHÜPBACH L	7 SCHMID T	11 STUTZ L	13 HODEL X	14 HESS D	21 ALTHERR M	22 BUCHER N	0:22	0	0
2 WICK C	3 KÜNDIG K	7 SCHMID T	8 EMMENEGER M	13 HODEL X	16 DOKOVIC S	20 RINER A	0:21	0	1
3 KÜNDIG K	5 FREY L	7 SCHMID T	8 EMMENEGER M	11 STUTZ L	20 RINER A	21 ALTHERR M	0:21	0	1
5 FREY L	7 SCHMID T	8 EMMENEGER M	10 GAUTSCHI D	13 HODEL X	14 HESS D	16 DOKOVIC S	0:21	0	0
1 SCHÜPBACH L	3 KÜNDIG K	7 SCHMID T	8 EMMENEGER M	13 HODEL X	14 HESS D	21 ALTHERR M	0:18	0	0
1 SCHÜPBACH L	2 WICK C	7 SCHMID T	13 HODEL X	14 HESS D	17 KÄHR C	21 ALTHERR M	0:17	0	0
1 SCHÜPBACH L	2 WICK C	7 SCHMID T	13 HODEL X	14 HESS D	21 ALTHERR M	22 BUCHER N	0:17	0	0
3 KÜNDIG K	7 SCHMID T	8 EMMENEGER M	13 HODEL X	14 HESS D	16 DOKOVIC S	17 KÄHR C	0:17	0	0
1 SCHÜPBACH L	7 SCHMID T	11 STUTZ L	13 HODEL X	14 HESS D	21 ALTHERR M	22 BUCHER N	0:15	0	1
5 FREY L	7 SCHMID T	8 EMMENEGER M	10 GAUTSCHI D	11 STUTZ L	14 HESS D	21 ALTHERR M	0:11	0	0
5 FREY L	7 SCHMID T	8 EMMENEGER M	10 GAUTSCHI D	11 STUTZ L	16 DOKOVIC S	21 ALTHERR M	0:11	0	1
1 SCHÜPBACH L	5 FREY L	7 SCHMID T	8 EMMENEGER M	20 RINER A	21 ALTHERR M	22 BUCHER N	0:08	0	0
5 FREY L	7 SCHMID T	10 GAUTSCHI D	13 HODEL X	14 HESS D	16 DOKOVIC S	21 ALTHERR M	0:08	0	0
1 SCHÜPBACH L	3 KÜNDIG K	5 FREY L	7 SCHMID T	8 EMMENEGER M	10 GAUTSCHI D	14 HESS D	0:07	0	0
5 FREY L	7 SCHMID T	13 HODEL X	14 HESS D	16 DOKOVIC S	17 KÄHR C	21 ALTHERR M	0:06	0	0
1 SCHÜPBACH L	5 FREY L	7 SCHMID T	11 STUTZ L	13 HODEL X	17 KÄHR C	21 ALTHERR M	0:04	0	0
7 SCHMID T	8 EMMENEGER M	11 STUTZ L	13 HODEL X	14 HESS D	21 ALTHERR M	22 BUCHER N	0:03	0	0

Score development							Time Played	G Diff.
2 WICK C	3 KÜNDIG K	7 SCHMID T	8 EMMENEGER M	10 GAUTSCHI D	13 HODEL X	20 RINER A	5:22	+3
3 KÜNDIG K	5 FREY L	7 SCHMID T	8 EMMENEGER M	10 GAUTSCHI D	13 HODEL X	14 HESS D	2:04	+2
1 SCHÜPBACH L	2 WICK C	3 KÜNDIG K	8 EMMENEGER M	13 HODEL X	14 HESS D	24 EUGSTER S	0:47	+1
1 SCHÜPBACH L	7 SCHMID T	8 EMMENEGER M	10 GAUTSCHI D	11 STUTZ L	20 RINER A	21 ALTHERR M	0:54	+1
5 FREY L	7 SCHMID T	11 STUTZ L	13 HODEL X	14 HESS D	17 KÄHR C	21 ALTHERR M	1:01	+1
2 WICK C	7 SCHMID T	11 STUTZ L	13 HODEL X	14 HESS D	21 ALTHERR M	22 BUCHER N	1:01	+1
3 KÜNDIG K	7 SCHMID T	8 EMMENEGER M	10 GAUTSCHI D	13 HODEL X	14 HESS D	16 DOKOVIC S	1:01	+1
1 SCHÜPBACH L	3 KÜNDIG K	7 SCHMID T	8 EMMENEGER M	10 GAUTSCHI D	20 RINER A	21 ALTHERR M	1:58	+1
3 KÜNDIG K	5 FREY L	7 SCHMID T	8 EMMENEGER M	13 HODEL X	14 HESS D	17 KÄHR C	3:57	+1
7 SCHMID T	8 EMMENEGER M	11 STUTZ L	13 HODEL X	14 HESS D	21 ALTHERR M	22 BUCHER N	0:03	0
1 SCHÜPBACH L	5 FREY L	7 SCHMID T	11 STUTZ L	13 HODEL X	17 KÄHR C	21 ALTHERR M	0:04	0
5 FREY L	7 SCHMID T	13 HODEL X	14 HESS D	16 DOKOVIC S	17 KÄHR C	21 ALTHERR M	0:06	0
1 SCHÜPBACH L	3 KÜNDIG K	5 FREY L	7 SCHMID T	8 EMMENEGER M	10 GAUTSCHI D	14 HESS D	0:07	0
1 SCHÜPBACH L	5 FREY L	7 SCHMID T	8 EMMENEGER M	20 RINER A	21 ALTHERR M	22 BUCHER N	0:08	0
5 FREY L	7 SCHMID T	10 GAUTSCHI D	13 HODEL X	14 HESS D	16 DOKOVIC S	21 ALTHERR M	0:08	0
5 FREY L	7 SCHMID T	8 EMMENEGER M	10 GAUTSCHI D	11 STUTZ L	14 HESS D	21 ALTHERR M	0:11	0
1 SCHÜPBACH L	7 SCHMID T	11 STUTZ L	13 HODEL X	14 HESS D	17 KÄHR C	21 ALTHERR M	0:16	0
1 SCHÜPBACH L	2 WICK C	7 SCHMID T	13 HODEL X	14 HESS D	17 KÄHR C	21 ALTHERR M	0:17	0
1 SCHÜPBACH L	2 WICK C	7 SCHMID T	13 HODEL X	14 HESS D	21 ALTHERR M	22 BUCHER N	0:17	0
3 KÜNDIG K	7 SCHMID T	8 EMMENEGER M	13 HODEL X	14 HESS D	16 DOKOVIC S	17 KÄHR C	0:17	0
1 SCHÜPBACH L	3 KÜNDIG K	7 SCHMID T	8 EMMENEGER M	13 HODEL X	14 HESS D	21 ALTHERR M	0:18	0

Lineup Report

Match No: 3

SUI 21 - 38 NOR

Attendance: 1.123

SUI - Switzerland

Score development							Time Played	G Diff.
5 FREY L	7 SCHMID T	8 EMMENEGGER M	10 GAUTSCHI D	13 HODEL X	14 HESS D	16 DOKOVIC S	0:21	0
1 SCHÜPBACH L	7 SCHMID T	11 STUTZ L	13 HODEL X	14 HESS D	21 ALTHERR M	22 BUCHER N	0:22	0
3 KÜNDIG K	5 FREY L	7 SCHMID T	8 EMMENEGGER M	10 GAUTSCHI D	20 RINER A	21 ALTHERR M	0:25	0
3 KÜNDIG K	5 FREY L	7 SCHMID T	8 EMMENEGGER M	10 GAUTSCHI D	13 HODEL X	16 DOKOVIC S	0:27	0
3 KÜNDIG K	7 SCHMID T	8 EMMENEGGER M	13 HODEL X	14 HESS D	21 ALTHERR M	22 BUCHER N	0:35	0
2 WICK C	7 SCHMID T	8 EMMENEGGER M	11 STUTZ L	13 HODEL X	21 ALTHERR M	22 BUCHER N	0:36	0
3 KÜNDIG K	8 EMMENEGGER M	10 GAUTSCHI D	13 HODEL X	14 HESS D	21 ALTHERR M	24 EUGSTER S	0:39	0
1 SCHÜPBACH L	7 SCHMID T	8 EMMENEGGER M	10 GAUTSCHI D	11 STUTZ L	14 HESS D	21 ALTHERR M	0:47	0
2 WICK C	7 SCHMID T	11 STUTZ L	13 HODEL X	14 HESS D	17 KÄHR C	21 ALTHERR M	0:48	0
3 KÜNDIG K	7 SCHMID T	8 EMMENEGGER M	10 GAUTSCHI D	13 HODEL X	14 HESS D	21 ALTHERR M	0:53	0
2 WICK C	3 KÜNDIG K	8 EMMENEGGER M	10 GAUTSCHI D	13 HODEL X	14 HESS D	24 EUGSTER S	0:54	0
1 SCHÜPBACH L	3 KÜNDIG K	7 SCHMID T	8 EMMENEGGER M	10 GAUTSCHI D	13 HODEL X	20 RINER A	1:01	0
1 SCHÜPBACH L	2 WICK C	3 KÜNDIG K	7 SCHMID T	8 EMMENEGGER M	10 GAUTSCHI D	13 HODEL X	1:39	0
5 FREY L	7 SCHMID T	8 EMMENEGGER M	10 GAUTSCHI D	14 HESS D	16 DOKOVIC S	21 ALTHERR M	0:11	-1
1 SCHÜPBACH L	7 SCHMID T	8 EMMENEGGER M	11 STUTZ L	13 HODEL X	21 ALTHERR M	22 BUCHER N	0:15	-1
2 WICK C	3 KÜNDIG K	7 SCHMID T	8 EMMENEGGER M	13 HODEL X	16 DOKOVIC S	20 RINER A	0:21	-1
3 KÜNDIG K	5 FREY L	7 SCHMID T	8 EMMENEGGER M	11 STUTZ L	20 RINER A	21 ALTHERR M	0:21	-1
1 SCHÜPBACH L	3 KÜNDIG K	8 EMMENEGGER M	13 HODEL X	14 HESS D	21 ALTHERR M	24 EUGSTER S	0:36	-1
1 SCHÜPBACH L	7 SCHMID T	8 EMMENEGGER M	13 HODEL X	14 HESS D	21 ALTHERR M	22 BUCHER N	0:38	-1
1 SCHÜPBACH L	5 FREY L	7 SCHMID T	8 EMMENEGGER M	10 GAUTSCHI D	14 HESS D	21 ALTHERR M	1:12	-1
1 SCHÜPBACH L	2 WICK C	7 SCHMID T	8 EMMENEGGER M	13 HODEL X	21 ALTHERR M	22 BUCHER N	1:20	-1
1 SCHÜPBACH L	3 KÜNDIG K	5 FREY L	7 SCHMID T	8 EMMENEGGER M	20 RINER A	21 ALTHERR M	2:21	-1
1 SCHÜPBACH L	3 KÜNDIG K	5 FREY L	7 SCHMID T	8 EMMENEGGER M	10 GAUTSCHI D	20 RINER A	3:03	-1
1 SCHÜPBACH L	5 FREY L	7 SCHMID T	13 HODEL X	14 HESS D	17 KÄHR C	21 ALTHERR M	0:43	-2
3 KÜNDIG K	5 FREY L	7 SCHMID T	8 EMMENEGGER M	10 GAUTSCHI D	13 HODEL X	20 RINER A	3:21	-2
3 KÜNDIG K	5 FREY L	7 SCHMID T	8 EMMENEGGER M	14 HESS D	16 DOKOVIC S	17 KÄHR C	2:58	-3
1 SCHÜPBACH L	2 WICK C	3 KÜNDIG K	7 SCHMID T	8 EMMENEGGER M	13 HODEL X	20 RINER A	3:17	-4
1 SCHÜPBACH L	2 WICK C	3 KÜNDIG K	7 SCHMID T	8 EMMENEGGER M	10 GAUTSCHI D	20 RINER A	3:33	-4
3 KÜNDIG K	5 FREY L	7 SCHMID T	8 EMMENEGGER M	10 GAUTSCHI D	14 HESS D	16 DOKOVIC S	6:06	-4

Empty Net							Time Played	GF	GA
2 WICK C	3 KÜNDIG K	7 SCHMID T	8 EMMENEGGER M	10 GAUTSCHI D	13 HODEL X	20 RINER A	5:22	4	1
3 KÜNDIG K	5 FREY L	7 SCHMID T	8 EMMENEGGER M	13 HODEL X	14 HESS D	17 KÄHR C	3:57	3	2
3 KÜNDIG K	5 FREY L	7 SCHMID T	8 EMMENEGGER M	10 GAUTSCHI D	13 HODEL X	20 RINER A	3:21	0	2
3 KÜNDIG K	5 FREY L	7 SCHMID T	8 EMMENEGGER M	10 GAUTSCHI D	13 HODEL X	14 HESS D	2:04	2	0
5 FREY L	7 SCHMID T	11 STUTZ L	13 HODEL X	14 HESS D	17 KÄHR C	21 ALTHERR M	1:01	1	0
2 WICK C	7 SCHMID T	11 STUTZ L	13 HODEL X	14 HESS D	21 ALTHERR M	22 BUCHER N	1:01	1	0
2 WICK C	3 KÜNDIG K	8 EMMENEGGER M	10 GAUTSCHI D	13 HODEL X	14 HESS D	24 EUGSTER S	0:54	0	0
3 KÜNDIG K	7 SCHMID T	8 EMMENEGGER M	10 GAUTSCHI D	13 HODEL X	14 HESS D	21 ALTHERR M	0:53	0	0
2 WICK C	7 SCHMID T	11 STUTZ L	13 HODEL X	14 HESS D	17 KÄHR C	21 ALTHERR M	0:48	0	0
3 KÜNDIG K	8 EMMENEGGER M	10 GAUTSCHI D	13 HODEL X	14 HESS D	21 ALTHERR M	24 EUGSTER S	0:39	1	1
2 WICK C	7 SCHMID T	8 EMMENEGGER M	11 STUTZ L	13 HODEL X	21 ALTHERR M	22 BUCHER N	0:36	0	0
3 KÜNDIG K	7 SCHMID T	8 EMMENEGGER M	13 HODEL X	14 HESS D	21 ALTHERR M	22 BUCHER N	0:35	0	0
3 KÜNDIG K	5 FREY L	7 SCHMID T	8 EMMENEGGER M	10 GAUTSCHI D	20 RINER A	21 ALTHERR M	0:25	0	0
3 KÜNDIG K	5 FREY L	7 SCHMID T	8 EMMENEGGER M	11 STUTZ L	20 RINER A	21 ALTHERR M	0:21	0	1
5 FREY L	7 SCHMID T	8 EMMENEGGER M	10 GAUTSCHI D	11 STUTZ L	14 HESS D	21 ALTHERR M	0:11	0	0
7 SCHMID T	8 EMMENEGGER M	11 STUTZ L	13 HODEL X	14 HESS D	21 ALTHERR M	22 BUCHER N	0:03	0	0

SUN 6 NOV 2022
Start Time: 20:30

Lineup Report

Match No: 3

SUI 21 - 38 NOR

Attendance: 1.123

NOR - Norway

Lineup efficiency										Time Played		GF	GA
11 LARSEN AUNE M	14 BREISTOL K	15 INGSTAD V	16 LUNDE K	25 REISTAD H	27 NÆS ANDERSEN S	33 RUSHFELDT DEILA T	11:41	8	4				
3 ARNTZEN E	6 AARDAHL M	10 OFTEDAL S	12 SOLBERG S	26 HOVDEN E	30 WOLLIK A	33 RUSHFELDT DEILA T	11:05	2	4				
12 SOLBERG S	14 BREISTOL K	15 INGSTAD V	25 REISTAD H	26 HOVDEN E	27 NÆS ANDERSEN S	33 RUSHFELDT DEILA T	7:12	3	3				
3 ARNTZEN E	10 OFTEDAL S	11 LARSEN AUNE M	16 LUNDE K	22 NOVAK K	30 WOLLIK A	46 HOGSETH A	3:56	3	1				
6 AARDAHL M	11 LARSEN AUNE M	16 LUNDE K	22 NOVAK K	27 NÆS ANDERSEN S	33 RUSHFELDT DEILA T	46 HOGSETH A	3:14	0	1				
3 ARNTZEN E	6 AARDAHL M	11 LARSEN AUNE M	16 LUNDE K	22 NOVAK K	27 NÆS ANDERSEN S	46 HOGSETH A	3:00	1	3				
9 MORK N	12 SOLBERG S	14 BREISTOL K	15 INGSTAD V	25 REISTAD H	26 HOVDEN E	27 NÆS ANDERSEN S	2:55	5	0				
11 LARSEN AUNE M	15 INGSTAD V	16 LUNDE K	22 NOVAK K	25 REISTAD H	27 NÆS ANDERSEN S	33 RUSHFELDT DEILA T	2:06	0	1				
3 ARNTZEN E	6 AARDAHL M	9 MORK N	10 OFTEDAL S	12 SOLBERG S	26 HOVDEN E	30 WOLLIK A	2:04	3	0				
3 ARNTZEN E	10 OFTEDAL S	11 LARSEN AUNE M	22 NOVAK K	25 REISTAD H	30 WOLLIK A	46 HOGSETH A	1:54	2	0				
6 AARDAHL M	10 OFTEDAL S	12 SOLBERG S	14 BREISTOL K	26 HOVDEN E	27 NÆS ANDERSEN S	33 RUSHFELDT DEILA T	1:52	2	1				
6 AARDAHL M	10 OFTEDAL S	11 LARSEN AUNE M	16 LUNDE K	22 NOVAK K	27 NÆS ANDERSEN S	33 RUSHFELDT DEILA T	1:44	2	1				
3 ARNTZEN E	6 AARDAHL M	10 OFTEDAL S	12 SOLBERG S	22 NOVAK K	26 HOVDEN E	30 WOLLIK A	1:04	3	0				
6 AARDAHL M	9 MORK N	14 BREISTOL K	15 INGSTAD V	25 REISTAD H	26 HOVDEN E	27 NÆS ANDERSEN S	0:56	0	0				
6 AARDAHL M	9 MORK N	12 SOLBERG S	14 BREISTOL K	15 INGSTAD V	26 HOVDEN E	27 NÆS ANDERSEN S	0:56	0	0				
6 AARDAHL M	12 SOLBERG S	14 BREISTOL K	15 INGSTAD V	25 REISTAD H	27 NÆS ANDERSEN S	33 RUSHFELDT DEILA T	0:38	0	0				
3 ARNTZEN E	10 OFTEDAL S	11 LARSEN AUNE M	16 LUNDE K	22 NOVAK K	25 REISTAD H	46 HOGSETH A	0:32	0	1				
3 ARNTZEN E	6 AARDAHL M	11 LARSEN AUNE M	16 LUNDE K	22 NOVAK K	30 WOLLIK A	46 HOGSETH A	0:31	1	0				
6 AARDAHL M	10 OFTEDAL S	11 LARSEN AUNE M	16 LUNDE K	22 NOVAK K	27 NÆS ANDERSEN S	46 HOGSETH A	0:30	0	0				
6 AARDAHL M	12 SOLBERG S	14 BREISTOL K	15 INGSTAD V	25 REISTAD H	26 HOVDEN E	27 NÆS ANDERSEN S	0:28	0	0				
3 ARNTZEN E	6 AARDAHL M	10 OFTEDAL S	11 LARSEN AUNE M	16 LUNDE K	30 WOLLIK A	46 HOGSETH A	0:22	0	0				
3 ARNTZEN E	6 AARDAHL M	10 OFTEDAL S	11 LARSEN AUNE M	16 LUNDE K	22 NOVAK K	27 NÆS ANDERSEN S	0:20	2	0				
6 AARDAHL M	9 MORK N	10 OFTEDAL S	12 SOLBERG S	14 BREISTOL K	15 INGSTAD V	27 NÆS ANDERSEN S	0:13	0	0				
6 AARDAHL M	9 MORK N	12 SOLBERG S	14 BREISTOL K	15 INGSTAD V	25 REISTAD H	27 NÆS ANDERSEN S	0:12	1	0				
6 AARDAHL M	12 SOLBERG S	14 BREISTOL K	15 INGSTAD V	26 HOVDEN E	27 NÆS ANDERSEN S	33 RUSHFELDT DEILA T	0:10	0	1				
6 AARDAHL M	10 OFTEDAL S	11 LARSEN AUNE M	16 LUNDE K	22 NOVAK K	26 HOVDEN E	46 HOGSETH A	0:10	0	0				
6 AARDAHL M	10 OFTEDAL S	12 SOLBERG S	14 BREISTOL K	26 HOVDEN E	30 WOLLIK A	33 RUSHFELDT DEILA T	0:08	0	0				
6 AARDAHL M	14 BREISTOL K	15 INGSTAD V	25 REISTAD H	26 HOVDEN E	27 NÆS ANDERSEN S	33 RUSHFELDT DEILA T	0:07	0	0				

Score development										Time Played		G Diff.
9 MORK N	12 SOLBERG S	14 BREISTOL K	15 INGSTAD V	25 REISTAD H	26 HOVDEN E	27 NÆS ANDERSEN S	2:55		+5			
11 LARSEN AUNE M	14 BREISTOL K	15 INGSTAD V	16 LUNDE K	25 REISTAD H	27 NÆS ANDERSEN S	33 RUSHFELDT DEILA T	11:41		+4			
3 ARNTZEN E	6 AARDAHL M	10 OFTEDAL S	12 SOLBERG S	22 NOVAK K	26 HOVDEN E	30 WOLLIK A	1:04		+3			
3 ARNTZEN E	6 AARDAHL M	9 MORK N	10 OFTEDAL S	12 SOLBERG S	26 HOVDEN E	30 WOLLIK A	2:04		+3			
3 ARNTZEN E	6 AARDAHL M	10 OFTEDAL S	11 LARSEN AUNE M	16 LUNDE K	22 NOVAK K	27 NÆS ANDERSEN S	0:20		+2			
3 ARNTZEN E	10 OFTEDAL S	11 LARSEN AUNE M	22 NOVAK K	25 REISTAD H	30 WOLLIK A	46 HOGSETH A	1:54		+2			
3 ARNTZEN E	10 OFTEDAL S	11 LARSEN AUNE M	16 LUNDE K	22 NOVAK K	30 WOLLIK A	46 HOGSETH A	3:56		+2			
6 AARDAHL M	9 MORK N	12 SOLBERG S	14 BREISTOL K	15 INGSTAD V	25 REISTAD H	27 NÆS ANDERSEN S	0:12		+1			
3 ARNTZEN E	6 AARDAHL M	11 LARSEN AUNE M	16 LUNDE K	22 NOVAK K	30 WOLLIK A	46 HOGSETH A	0:31		+1			
6 AARDAHL M	10 OFTEDAL S	11 LARSEN AUNE M	16 LUNDE K	22 NOVAK K	27 NÆS ANDERSEN S	33 RUSHFELDT DEILA T	1:44		+1			
6 AARDAHL M	10 OFTEDAL S	12 SOLBERG S	14 BREISTOL K	26 HOVDEN E	27 NÆS ANDERSEN S	33 RUSHFELDT DEILA T	1:52		+1			
6 AARDAHL M	14 BREISTOL K	15 INGSTAD V	25 REISTAD H	26 HOVDEN E	27 NÆS ANDERSEN S	33 RUSHFELDT DEILA T	0:07		0			
6 AARDAHL M	10 OFTEDAL S	12 SOLBERG S	14 BREISTOL K	26 HOVDEN E	30 WOLLIK A	33 RUSHFELDT DEILA T	0:08		0			
6 AARDAHL M	10 OFTEDAL S	11 LARSEN AUNE M	16 LUNDE K	22 NOVAK K	26 HOVDEN E	46 HOGSETH A	0:10		0			
6 AARDAHL M	9 MORK N	10 OFTEDAL S	12 SOLBERG S	14 BREISTOL K	15 INGSTAD V	27 NÆS ANDERSEN S	0:13		0			
3 ARNTZEN E	6 AARDAHL M	10 OFTEDAL S	11 LARSEN AUNE M	16 LUNDE K	30 WOLLIK A	46 HOGSETH A	0:22		0			
6 AARDAHL M	12 SOLBERG S	14 BREISTOL K	15 INGSTAD V	25 REISTAD H	26 HOVDEN E	27 NÆS ANDERSEN S	0:28		0			
6 AARDAHL M	10 OFTEDAL S	11 LARSEN AUNE M	16 LUNDE K	22 NOVAK K	27 NÆS ANDERSEN S	46 HOGSETH A	0:30		0			
6 AARDAHL M	12 SOLBERG S	14 BREISTOL K	15 INGSTAD V	25 REISTAD H	27 NÆS ANDERSEN S	33 RUSHFELDT DEILA T	0:38		0			
6 AARDAHL M	9 MORK N	14 BREISTOL K	15 INGSTAD V	25 REISTAD H	26 HOVDEN E	27 NÆS ANDERSEN S	0:56		0			
6 AARDAHL M	9 MORK N	12 SOLBERG S	14 BREISTOL K	15 INGSTAD V	26 HOVDEN E	27 NÆS ANDERSEN S	0:56		0			
12 SOLBERG S	14 BREISTOL K	15 INGSTAD V	25 REISTAD H	26 HOVDEN E	27 NÆS ANDERSEN S	33 RUSHFELDT DEILA T	7:12		0			
6 AARDAHL M	12 SOLBERG S	14 BREISTOL K	15 INGSTAD V	26 HOVDEN E	27 NÆS ANDERSEN S	33 RUSHFELDT DEILA T	0:10		-1			
3 ARNTZEN E	10 OFTEDAL S	11 LARSEN AUNE M	16 LUNDE K	22 NOVAK K	25 REISTAD H	46 HOGSETH A	0:32		-1			
11 LARSEN AUNE M	15 INGSTAD V	16 LUNDE K	22 NOVAK K	25 REISTAD H	27 NÆS ANDERSEN S	33 RUSHFELDT DEILA T	2:06		-1			
6 AARDAHL M	11 LARSEN AUNE M	16 LUNDE K	22 NOVAK K	27 NÆS ANDERSEN S	33 RUSHFELDT DEILA T	46 HOGSETH A	3:14		-1			
3 ARNTZEN E	6 AARDAHL M	11 LARSEN AUNE M	16 LUNDE K	22 NOVAK K	27 NÆS ANDERSEN S	46 HOGSETH A	3:00		-2			
3 ARNTZEN E	6 AARDAHL M	10 OFTEDAL S	12 SOLBERG S	26 HOVDEN E	30 WOLLIK A	33 RUSHFELDT DEILA T	11:05		-2			

Empty Net										Time Played		GF	GA
3 ARNTZEN E	10 OFTEDAL S	11 LARSEN AUNE M	22 NOVAK K	25 REISTAD H	30 WOLLIK A	46 HOGSETH A	1:54	2	0				
6 AARDAHL M	9 MORK N	14 BREISTOL K	15 INGSTAD V	25 REISTAD H	26 HOVDEN E	27 NÆS ANDERSEN S	0:56	0	0				
6 AARDAHL M	14 BREISTOL K	15 INGSTAD V	25 REISTAD H	26 HOVDEN E	27 NÆS ANDERSEN S	33 RUSHFELDT DEILA T	0:07	0	0				

Legend:
G Diff. Goals Difference