

FRI 18 NOV 2022  
Start Time: 15:00

**Start List**  
**Match No: 43**

**SWE - NED**

**Referees:** SA Marta (POR) / SA Vania (POR)  
**Reserve Referees:** PRASTALO Tatjana (BIH) / BALVAN Vesna (BIH)

**EHF Supervisor:** MITRUNEN Päivi (FIN)  
**EHF Observer:** NACHEVSKI Dragan (MKD)  
**Timekeeper:** FILIPIC Matis (SLO)  
**Scorekeeper:** SEDOVSEK Sasa (SLO)

**SWE - Sweden**

| No.              | Name                     | Pos. | Height<br>m | Int. Matches      |     | Competition Statistics |    |     |    |      |    |   |     |   |
|------------------|--------------------------|------|-------------|-------------------|-----|------------------------|----|-----|----|------|----|---|-----|---|
|                  |                          |      |             | MP                | G   | MP                     | G  | 7mG | YC | 2Min | RC | S | 7mS |   |
| 1                | BUNDSÉN Johanna          | GK   | 1.85        | 124               | 2   | 6                      |    |     |    |      |    |   | 23  | 1 |
| 16               | RYDE Jessica             | GK   | 1.85        | 53                | 0   | 6                      |    |     |    |      |    |   | 46  | 3 |
| 3                | KOPPANG Nina             | RB   | 1.77        | 7                 | 10  | 4                      | 3  |     |    |      |    |   |     |   |
| 6                | STRÖMBERG Carin          | CB   | 1.84        | 133               | 199 | 6                      | 3  |     |    | 1    |    |   |     |   |
| 7                | BLOHM Linn               | P    | 1.80        | 144               | 410 | 6                      | 24 |     |    | 1    |    |   |     |   |
| 8                | ROBERTS Jamina           | LB   | 1.76        | 209               | 510 | 6                      | 27 |     | 1  | 3    |    |   |     |   |
| 19               | LAGERQUIST Anna          | P    | 1.75        | 101               | 123 | 6                      | 5  |     |    | 1    |    |   |     |   |
| 23               | LINDQVIST Emma           | CB   | 1.77        | 65                | 130 | 6                      | 11 |     |    | 2    |    |   |     |   |
| 24               | HAGMAN Nathalie          | RW   | 1.67        | 197               | 701 | 6                      | 34 | 15  |    | 1    |    |   |     |   |
| 29               | THORLEIFSDOTTIR Kristin  | LB   | 1.82        | 37                | 47  | 6                      | 5  |     |    | 5    |    |   |     |   |
| 38               | HANSSON Elin             | LW   | 1.73        | 49                | 127 | 6                      | 17 | 1   |    | 2    |    |   |     |   |
| 42               | CARLSON Jenny Helen      | CB   | 1.72        | 36                | 90  | 6                      | 16 |     |    |      |    |   |     |   |
| 54               | AXNÉR Tyra               | LB   | 1.78        | 11                | 21  | 6                      | 13 |     |    |      |    |   |     |   |
| 55               | PETERSSON BERGSTEN Clara | RW   | 1.62        | 3                 | 3   | 2                      | 1  |     |    |      |    |   |     |   |
| 66               | DANIELSSON Clara Monti   | P    | 1.76        | 12                | 1   | 4                      |    |     |    |      |    |   |     |   |
| 97               | HANSSON Linn             | LW   | 1.69        | 4                 | 5   | 2                      | 4  |     |    |      |    |   |     |   |
| (I)              | ERIKSSON Evelina         | GK   | 1.85        | 10                | 1   |                        |    |     |    |      |    |   |     |   |
| (I)              | PETRÉN Melissa           | LB   | 1.73        | 62                | 114 | 6                      | 6  |     |    |      |    |   |     |   |
| (I)              | JOHANSSON Sara           | RB   | 1.76        | 13                | 22  | 4                      |    |     |    |      |    |   |     |   |
| (I)              | de JONG Daniela          | CB   | 1.75        | 13                | 17  |                        |    |     |    |      |    |   |     |   |
| <b>Headcoach</b> | AXNER Tomas              |      |             | <b>Bench/Team</b> |     |                        |    |     |    |      |    |   |     |   |

| SWE Played |     |         |
|------------|-----|---------|
| PR         | SRB | 27 - 21 |
| PR         | SLO | 33 - 22 |
| PR         | DEN | 23 - 25 |
| MR         | NOR | 25 - 27 |
| MR         | HUN | 30 - 25 |
| MR         | CRO | 31 - 27 |

**NED - Netherlands**

| No.              | Name                           | Pos. | Height<br>m | Int. Matches      |     | Competition Statistics |    |     |    |      |    |   |     |   |
|------------------|--------------------------------|------|-------------|-------------------|-----|------------------------|----|-----|----|------|----|---|-----|---|
|                  |                                |      |             | MP                | G   | MP                     | G  | 7mG | YC | 2Min | RC | S | 7mS |   |
| 30               | DUIJNDAM Rinka                 | GK   | 1.78        | 62                | 1   | 6                      | 1  |     |    |      |    |   | 9   |   |
| 38               | TEN HOLTE Yara                 | GK   | 1.75        | 26                | 0   | 6                      |    |     |    |      |    |   | 52  | 2 |
| 6                | van der HEIJDEN Laura          | RB   | 1.73        | 260               | 796 | 6                      | 32 |     |    | 2    |    |   |     |   |
| 7                | BONT Debbie                    | RW   | 1.75        | 215               | 422 | 6                      | 10 |     |    | 2    |    |   |     |   |
| 11               | WOLFS Pipy                     | P    | 1.73        | 10                | 3   | 5                      |    |     |    |      |    |   |     |   |
| 12               | van WETERING Bo                | LW   | 1.71        | 64                | 201 | 6                      | 16 |     |    |      |    |   |     |   |
| 17               | MOLENAAR Catharina Agatha Anna | LB   | 1.77        | 12                | 7   | 5                      | 3  |     |    |      |    |   |     |   |
| 18               | DULFER Kelly                   | LB   | 1.85        | 160               | 243 | 5                      | 15 |     | 1  | 3    | 1  |   |     |   |
| 19               | FRERIKS Merel                  | P    | 1.75        | 74                | 116 | 6                      | 18 |     |    | 4    |    |   |     |   |
| 20               | SMITS Inger                    | CB   | 1.79        | 74                | 138 | 6                      | 25 |     | 1  | 1    |    |   |     |   |
| 22               | SPRENGERS Zoe                  | LW   | 1.66        | 31                | 47  | 6                      | 4  |     |    |      |    |   |     |   |
| 26               | MALESTEIN Antje Angela         | RW   | 1.73        | 185               | 494 | 6                      | 26 | 11  |    | 1    |    |   |     |   |
| 28               | van der VLIET Nikita           | P    | 1.72        | 26                | 33  | 6                      | 11 |     |    | 6    |    |   |     |   |
| 44               | STRUJIS Maxime                 | LB   | 1.74        | 20                | 10  | 6                      |    |     |    |      |    |   |     |   |
| 48               | HOUSHEER Dione                 | RB   | 1.80        | 66                | 168 | 6                      | 8  |     |    | 3    |    |   |     |   |
| 79               | POLMAN Estavana                | CB   | 1.74        | 167               | 584 | 6                      | 13 |     |    |      |    |   |     |   |
| (I)              | RÖMPEN Claudia                 | GK   | 1.78        | 4                 | 0   |                        |    |     |    |      |    |   |     |   |
| (I)              | VOLLEBREGT Kelly               | RW   | 1.65        | 27                | 48  | 1                      |    |     |    |      |    |   |     |   |
| (I)              | van KREIJ Harma Anna Cornelia  | LB   | 1.75        | 14                | 11  | 2                      |    |     |    |      |    |   |     |   |
| <b>Headcoach</b> | JOHANSSON Per Anders (SWE)     |      |             | <b>Bench/Team</b> |     |                        |    |     |    |      |    |   |     |   |

| NED Played |     |         |
|------------|-----|---------|
| PR         | ROU | 29 - 28 |
| PR         | MKD | 30 - 15 |
| PR         | FRA | 24 - 26 |
| MR         | GER | 28 - 36 |
| MR         | ESP | 29 - 29 |
| MR         | MNE | 42 - 25 |



WOMEN'S EUROPEAN HANDBALL CHAMPIONSHIP  
EHF EURO 2022



Classification 5th-6th Place

WOMEN'S EHF EURO 2022

SLOVENIA · NORTH MACEDONIA · MONTENEGRO  
4-20 NOVEMBER

FRI 18 NOV 2022  
Start Time: 15:00

**Start List**  
Match No: 43

**Notes:**  
Players below the bold line are not playing in this match.

| <b>Legend:</b> |                      |            |               |            |               |            |             |
|----------------|----------------------|------------|---------------|------------|---------------|------------|-------------|
| <b>2Min</b>    | 2-Minute Suspensions | <b>7mG</b> | 7-metre Goals | <b>7mS</b> | 7-metre Saves | <b>CB</b>  | Centre Back |
| <b>G</b>       | Goals                | <b>GK</b>  | Goalkeeper    | <b>LB</b>  | Left Back     | <b>LW</b>  | Left Wing   |
| <b>MP</b>      | Matches Played       | <b>MR</b>  | Main Round    | <b>P</b>   | Pivot         | <b>Pos</b> | Position    |
| <b>PR</b>      | Preliminary Round    | <b>RB</b>  | Right Back    | <b>RC</b>  | Red Cards     | <b>RW</b>  | Right Wing  |
| <b>S</b>       | Saves                | <b>YC</b>  | Yellow Cards  |            |               |            |             |

FRI 18 NOV 2022  
Start Time: 15:00

**Results**

Match No: 43

**SWE 37 - 32 NED**

(21 - 16) (16 - 16)

Attendance: 3.600

Referees: SA Marta (POR) / SA Vania (POR)

**Sweden**

Coach: AXNER Tomas

Time outs: 2

| No     | Name                     | Total |       |     | Goals / Shots |     |      |     |     |     |      | Punishments |    |    | TP |       |
|--------|--------------------------|-------|-------|-----|---------------|-----|------|-----|-----|-----|------|-------------|----|----|----|-------|
|        |                          | Goals | Shots | %   | 7mP           | 6mC | Wing | BT  | FB  | FTO | 9m   | EG          | YC | RC |    | 2M    |
| 1      | BUNDSSEN Johanna         |       |       |     |               |     |      |     |     |     |      |             |    |    |    | 16:23 |
| 3      | KOPPANG Nina             |       |       |     |               |     |      |     |     |     |      |             |    |    |    | 0:00  |
| 6      | STRÖMBERG Carin          | 1     | 1     | 100 |               |     |      |     |     |     | 1/1  |             |    |    |    | 10:13 |
| 7      | BLOHM Linn               | 2     | 5     | 40  |               | 2/3 | 0/2  |     |     |     |      |             |    | 1  |    | 42:50 |
| 8      | ROBERTS Jamina           | 6     | 8     | 75  |               |     | 0/1  | 4/4 | 1/2 |     | 1/1  |             |    |    |    | 51:37 |
| 16     | RYDE Jessica             |       |       |     |               |     |      |     |     |     |      |             |    |    |    | 39:56 |
| 19     | LAGERQUIST Anna          | 1     | 2     | 50  |               | 1/1 | 0/1  |     |     |     |      |             |    | 1  |    | 40:26 |
| 23     | LINDQVIST Emma           | 5     | 7     | 71  |               |     | 1/1  | 0/1 |     |     | 3/4  |             |    |    |    | 53:17 |
| 24     | HAGMAN Nathalie          | 9     | 9     | 100 | 1/1           |     | 3/3  |     | 5/5 |     |      |             |    |    |    | 53:01 |
| 29     | THORLEIFSDOTTIR Kristin  | 1     | 1     | 100 |               |     |      |     | 1/1 |     |      |             |    | 2  |    | 15:14 |
| 38     | HANSSON Elin             | 3     | 8     | 38  |               | 0/1 | 3/7  |     |     |     |      |             |    |    |    | 57:02 |
| 42     | CARLSON Jenny Helen      | 7     | 11    | 64  |               |     | 0/1  | 3/3 |     |     |      |             |    |    |    | 25:55 |
| 54     | AXNER Tyra               |       |       |     |               |     |      |     |     |     | 4/7  |             |    |    |    | 0:00  |
| 55     | PETERSSON BERGSTEN Clara | 2     | 2     | 100 |               |     | 2/2  |     |     |     |      |             |    |    |    | 6:56  |
| 66     | DANIELSSON Clara Monti   |       |       |     |               |     |      |     |     |     |      |             |    |    |    | 4:20  |
| 97     | HANSSON Linn             |       |       |     |               |     |      |     |     |     |      |             |    |    |    | 2:50  |
| Totals |                          | 37    | 54    | 69  | 1/1           | 3/5 | 9/18 | 8/8 | 7/9 |     | 9/13 |             |    |    | 4  | 60:00 |

| No     | Name             | Total |       |    | Saves / Shots |     |      |     |     |     |     |  |
|--------|------------------|-------|-------|----|---------------|-----|------|-----|-----|-----|-----|--|
|        |                  | Saves | Shots | %  | 7mP           | 6mC | Wing | BT  | FB  | FTO | 9m  |  |
| 1      | BUNDSSEN Johanna | 1     | 8     | 13 | 0/1           |     | 0/4  | 0/1 |     |     | 1/2 |  |
| 16     | RYDE Jessica     | 12    | 36    | 33 | 1/1           | 1/5 | 7/15 | 0/4 | 0/5 |     | 3/6 |  |
| EG     |                  |       | 1     |    |               |     |      |     |     |     |     |  |
| Totals |                  | 13    | 45    | 29 | 1/2           | 1/5 | 7/19 | 0/5 | 0/5 |     | 4/8 |  |

**Netherlands**

Coach: JOHANSSON Per Anders

YC/RC Coach: 1/0 Time outs: 3

| No     | Name                           | Total |       |     | Goals / Shots |     |       |     |     |     |      | Punishments |    |    | TP |       |
|--------|--------------------------------|-------|-------|-----|---------------|-----|-------|-----|-----|-----|------|-------------|----|----|----|-------|
|        |                                | Goals | Shots | %   | 7mP           | 6mC | Wing  | BT  | FB  | FTO | 9m   | EG          | YC | RC |    | 2M    |
| 6      | van der HEIJDEN Laura          | 2     | 7     | 29  |               |     | 1/4   | 1/1 |     |     | 0/2  |             |    |    |    | 35:24 |
| 7      | BONT Debbie                    | 3     | 3     | 100 |               |     | 2/2   |     | 1/1 |     |      |             |    |    |    | 29:40 |
| 11     | WOLFS Pipy                     |       |       |     |               |     |       |     |     |     |      |             |    |    |    | 0:25  |
| 12     | van WETERING Bo                | 1     | 3     | 33  |               |     | 0/2   |     | 1/1 |     |      |             |    |    |    | 22:31 |
| 17     | MOLENAAR Catharina Agatha Anna |       |       |     |               |     |       |     |     |     |      |             |    |    |    | 2:52  |
| 18     | DULFER Kelly                   | 5     | 9     | 56  |               |     | 1/1   | 2/2 |     |     | 2/5  | 0/1         |    |    |    | 53:43 |
| 19     | FRERIKS Merel                  | 5     | 8     | 63  |               | 2/5 |       | 1/1 | 2/2 |     |      |             |    | 1  |    | 52:54 |
| 20     | SMITS Inger                    | 0     | 2     | 0   |               |     |       |     |     |     | 0/2  |             |    |    |    | 28:38 |
| 22     | SPRENGERS Zoe                  | 4     | 6     | 67  |               | 0/1 | 3/4   |     | 1/1 |     |      |             |    |    |    | 38:13 |
| 26     | MALESTEIN Anje Angela          | 5     | 8     | 63  | 1/2           | 1/2 | 3/3   |     |     |     |      | 0/1         |    |    |    | 30:20 |
| 28     | van der VLIET Nikita           |       |       |     |               |     |       |     |     |     |      |             |    | 1  |    | 15:11 |
| 30     | DUIJNDAM Rinka                 |       |       |     |               |     |       |     |     |     |      |             |    |    |    | 15:39 |
| 38     | TEN HOLTE Yara                 | 1     | 1     | 100 |               |     |       |     |     |     |      | 1/1         |    |    |    | 42:08 |
| 44     | STRUIJS Maxime                 |       |       |     |               |     |       |     |     |     |      |             |    |    |    | 0:00  |
| 48     | HOUSHEER Dione                 | 2     | 6     | 33  |               |     | 2/3   |     |     |     | 0/3  |             |    | 1  |    | 25:00 |
| 79     | POLMAN Estavana                | 4     | 10    | 40  |               | 1/1 | 0/1   | 1/1 |     |     | 2/7  |             |    |    |    | 27:22 |
| Totals |                                | 32    | 63    | 51  | 1/2           | 4/9 | 12/20 | 5/5 | 5/5 |     | 4/19 | 1/3         | 1  |    | 3  | 60:00 |

| No     | Name           | Total |       |    | Saves / Shots |     |      |     |     |     |      |  |
|--------|----------------|-------|-------|----|---------------|-----|------|-----|-----|-----|------|--|
|        |                | Saves | Shots | %  | 7mP           | 6mC | Wing | BT  | FB  | FTO | 9m   |  |
| 30     | DUIJNDAM Rinka | 4     | 15    | 27 | 0/1           | 0/2 | 3/7  | 0/2 | 0/2 |     | 1/1  |  |
| 38     | TEN HOLTE Yara | 6     | 32    | 19 |               | 2/3 | 3/8  | 0/6 | 1/6 |     | 0/9  |  |
| Totals |                | 10    | 47    | 21 | 0/1           | 2/5 | 6/15 | 0/8 | 1/8 |     | 1/10 |  |

**Attacks**

| Team | All    |    | Player Majority |    | Player Minority |    | Position Attacks |    | FB     |     | Ind. FB |   | Team FB |     | TO | TO % |
|------|--------|----|-----------------|----|-----------------|----|------------------|----|--------|-----|---------|---|---------|-----|----|------|
|      | G/Att. | %  | G/Att.          | %  | G/Att.          | %  | G/Att.           | %  | G/Att. | %   | G/Att.  | % | G/Att.  | %   |    |      |
| SWE  | 37/66  | 56 | 4/6             | 67 | 3/8             | 38 | 30/56            | 54 | 7/10   | 70  |         |   | 7/10    | 70  | 14 | 21   |
| NED  | 32/65  | 49 | 6/11            | 55 | 3/4             | 75 | 26/57            | 46 | 5/5    | 100 |         |   | 5/5     | 100 | 10 | 15   |

| RUNNING SCORE   |                    |
|-----------------|--------------------|
| SWE - NED       |                    |
| <b>1st Half</b> |                    |
| 0 (2) 1         | MALESTEIN A        |
| 1 (3) 1         | HANSSON E          |
| 1 (3) 2         | DULFER K           |
| 2 (3) 2         | CARLSON J          |
| 2 (5) 3         | van WETERING B     |
| 3 (6) 3         | CARLSON J          |
| 4 (6) 3         | ROBERTS J          |
| 4 (7) 4         | FRERIKS M          |
| 5 (8) 4         | CARLSON J          |
| 6 (8) 4         | HAGMAN N           |
| 7 (10) 4        | ROBERTS J          |
| 8 (11) 4        | LINDQVIST E        |
| 8 (12) 5        | MALESTEIN A        |
| 9 (12) 5        | LINDQVIST E        |
| 10 (13) 5       | HAGMAN N           |
| 10 (14) 6       | van der HEIJDEN L  |
| 10 (15) 7       | FRERIKS M          |
| 11 (15) 7       | BLOHM L            |
| 12 (17) 7       | HANSSON E          |
| 12 (17) 8       | MALESTEIN A        |
| 13 (17) 8       | ROBERTS J          |
| 13 (19) 9       | HOUSHEER D         |
| 14 (20) 9       | HAGMAN N           |
| 14 (20) 10      | POLMAN E           |
| 15 (21) 10      | HAGMAN N           |
| 15 (22) 11      | POLMAN E           |
| 16 (22) 11      | HANSSON E          |
| 17 (22) 11      | LAGERQUIST A       |
| 18 (23) 11      | THORLEIFSDOTTIR K  |
| 18 (23) 11      | CARLSON J          |
| 19 (24) 11      | FRERIKS M          |
| 19 (25) 13      | SPRENGERS Z        |
| 19 (26) 14      | SPRENGERS Z        |
| 19 (27) 15      | POLMAN E           |
| 20 (29) 15      | PETERSSON BERGSTEN |
| 20 (30) 16      | MALESTEIN A        |
| 21 (30) 16      | PETERSSON BERGSTEN |
| <b>2nd Half</b> |                    |
| 22 (31) 16      | HAGMAN N           |
| 22 (32) 17      | DULFER K           |
| 23 (32) 17      | CARLSON J          |
| 23 (33) 18      | van der HEIJDEN L  |
| 23 (33) 19      | BONT D             |
| 23 (34) 20      | SPRENGERS Z        |
| 24 (34) 20      | CARLSON J          |
| 25 (35) 20      | ROBERTS J          |
| 25 (36) 21      | BONT D             |
| 26 (37) 21      | LINDQVIST E        |
| 27 (40) 21      | BLOHM L            |
| 27 (40) 22      | DULFER K           |
| 27 (41) 23      | FRERIKS M          |
| 27 (42) 24      | FRERIKS M          |
| 28 (44) 24      | HAGMAN N           |
| 28 (45) 25      | BONT D             |
| 28 (46) 26      | TEN HOLTE Y        |
| 29 (46) 26      | LINDQVIST E        |
| 29 (47) 27      | MALESTEIN A        |
| 29 (48) 28      | DULFER K           |
| 30 (48) 28      | ROBERTS J          |
| 31 (49) 28      | HAGMAN N           |
| 32 (50) 28      | HAGMAN N           |
| 33 (52) 28      | HAGMAN N           |
| 33 (52) 29      | HOUSHEER D         |
| 34 (53) 29      | CARLSON J          |
| 34 (53) 30      | POLMAN E           |
| 35 (54) 30      | LINDQVIST E        |
| 35 (55) 31      | DULFER K           |
| 36 (57) 31      | ROBERTS J          |
| 36 (60) 32      | SPRENGERS Z        |
| 37 (60) 32      | STRÖMBERG C        |

| Legend: |                       |
|---------|-----------------------|
| %       | Efficiency            |
| 9m      | 9-metre Shots         |
| FTO     | Fast Throw off        |
| TO      | Turnover              |
| 2M      | 2-Minute Suspensions  |
| BT      | Breakthroughs         |
| G/Att.  | Goals/Attacks         |
| TP      | Time Played           |
| 6mC     | 6-metre Centre Shots  |
| EG      | Empty Goal            |
| Ind.    | Individual            |
| YC      | Yellow Cards          |
| 7m      | 7-metre Penalty Shots |
| FB      | Fast Breaks           |
| RC      | Red Cards             |

FRI 18 NOV 2022  
Start Time: 15:00

## Match Team Statistics

Match No: 43

### SWE 37 - 32 NED

(21 - 16) (16 - 16)

Referees: SA Marta (POR) / SA Vania (POR)

**SWE - Sweden** Coach: AXNER Tomas

Time outs: 2

| No.    | Name                     | Total |       |     | All Goals / Shots |     |     |      |     |     |     |    | Punishments |    |    |    | Offence |    |       | Defence |        |    | TP |       |
|--------|--------------------------|-------|-------|-----|-------------------|-----|-----|------|-----|-----|-----|----|-------------|----|----|----|---------|----|-------|---------|--------|----|----|-------|
|        |                          | Goals | Shots | %   | 7mP               | 7m% | 6mC | Wing | BT  | FB  | FTO | 9m | EG          | YC | RC | 2M | 2+2     | AS | R7    | TO/TF   | ST     | BS |    | P7    |
| 1      | BUNDTSEN Johanna         |       |       |     |                   |     |     |      |     |     |     |    |             |    |    |    |         | 2  |       | 1       |        |    |    | 16:23 |
| 3      | KOPPANG Nina             |       |       |     |                   |     |     |      |     |     |     |    |             |    |    |    |         |    |       |         |        |    |    | 0:00  |
| 6      | STRÖMBERG Carin          | 1     | 1     | 100 |                   |     |     |      |     |     | 1/1 |    |             |    |    |    |         | 2  |       | 2       |        |    |    | 10:13 |
| 7      | BLOHM Linn               | 2     | 5     | 40  |                   |     | 2/3 | 0/2  |     |     |     |    |             |    | 1  |    |         |    |       |         |        | 4  | 1  | 42:50 |
| 8      | ROBERTS Jamina           | 6     | 8     | 75  |                   |     |     | 0/1  | 4/4 | 1/2 |     |    |             |    |    |    | 6       |    | 5 / 3 |         | 1      | 1  |    | 51:37 |
| 16     | RYDE Jessica             |       |       |     |                   |     |     |      |     |     |     |    |             |    |    |    | 1       |    |       |         |        |    |    | 39:56 |
| 19     | LAGERQUIST Anna          | 1     | 2     | 50  |                   |     | 1/1 | 0/1  |     |     |     |    |             |    | 1  |    | 1       | 1  |       |         | 2      | 1  | 1  | 40:26 |
| 23     | LINDQVIST Emma           | 5     | 7     | 71  |                   |     |     | 1/1  | 1/1 | 0/1 |     |    | 3/4         |    |    |    |         |    |       |         | 1      |    |    | 53:17 |
| 24     | HAGMAN Nathalie          | 9     | 9     | 100 | 1/1               | 100 |     | 3/3  |     | 5/5 |     |    |             |    |    |    |         |    |       | 1       |        | 1  |    | 53:01 |
| 29     | THORLEIFSDOTTIR Kristin  | 1     | 1     | 100 |                   |     |     |      |     | 1/1 |     |    |             |    | 2  |    | 1       |    |       |         |        |    |    | 15:14 |
| 38     | HANSSON Elin             | 3     | 8     | 38  |                   |     | 0/1 | 3/7  |     |     |     |    |             |    |    |    |         |    |       |         | 1      |    |    | 57:02 |
| 42     | CARLSON Jenny Helen      | 7     | 11    | 64  |                   |     |     | 0/1  | 3/3 |     |     |    | 4/7         |    |    |    |         |    |       | 2       |        | 2  |    | 25:55 |
| 54     | AXNER Tyra               |       |       |     |                   |     |     |      |     |     |     |    |             |    |    |    |         |    |       |         |        |    |    | 0:00  |
| 55     | PETERSSON BERGSTEN Clara | 2     | 2     | 100 |                   |     |     | 2/2  |     |     |     |    |             |    |    |    |         |    |       |         |        |    |    | 6:56  |
| 66     | DANIELSSON Clara Monti   |       |       |     |                   |     |     |      |     |     |     |    |             |    |    |    |         |    |       |         |        |    |    | 4:20  |
| 97     | HANSSON Linn             |       |       |     |                   |     |     |      |     |     |     |    |             |    |    |    |         |    |       |         |        |    |    | 2:50  |
| Team   |                          |       |       |     |                   |     |     |      |     |     |     |    |             |    |    |    |         |    |       |         |        |    |    | 1     |
| Totals |                          | 37    | 54    | 69  | 1/1               | 100 | 3/5 | 9/18 | 8/8 | 7/9 |     |    | 9/13        |    |    |    | 4       |    | 19    | 1       | 11 / 3 | 6  | 6  | 2     |

| No.    | Name             | Total |       |    | All Saves / Shots |     |     |      |     |     |     |     |     |      |     |
|--------|------------------|-------|-------|----|-------------------|-----|-----|------|-----|-----|-----|-----|-----|------|-----|
|        |                  | Saves | Shots | %  | 7mP               | 7m% | 6mC | Wing | BT  | FB  | FTO | 9m  | 9m% | NS   | NS% |
| 1      | BUNDTSEN Johanna | 1     | 8     | 13 | 0/1               | 0   |     | 0/4  | 0/1 |     |     | 1/2 | 50  | 0/5  | 0   |
| 16     | RYDE Jessica     | 12    | 36    | 33 | 1/1               | 100 | 1/5 | 7/15 | 0/4 | 0/5 |     | 3/6 | 50  | 8/24 | 33  |
| EG     |                  |       | 1     |    |                   |     |     |      |     |     |     |     |     |      |     |
| Totals |                  | 13    | 45    | 29 | 1/2               | 50  | 1/5 | 7/19 | 0/5 | 0/5 |     | 4/8 | 50  | 8/29 | 28  |

## Attacks

| Team | All    |    | Player Majority |    | Player Minority |    | Position Attacks |    | FB     |    | Ind. FB |   | Team FB |    | TO | TO % |
|------|--------|----|-----------------|----|-----------------|----|------------------|----|--------|----|---------|---|---------|----|----|------|
|      | G/Att. | %  | G/Att.          | %  | G/Att.          | %  | G/Att.           | %  | G/Att. | %  | G/Att.  | % | G/Att.  | %  |    |      |
| SWE  | 37/66  | 56 | 4/6             | 67 | 3/8             | 38 | 30/56            | 54 | 7/10   | 70 |         |   | 7/10    | 70 | 14 | 21   |

## Team Shots

|                   | Goals | Saves | Missed | Post | Blocked | Total | %        | Prop % |
|-------------------|-------|-------|--------|------|---------|-------|----------|--------|
| 6m Shots          | 3     | 2     |        |      |         | 5     | 60       | 9      |
| Wing Shots        | 9     | 6     | 2      | 1    |         | 18    | 50       | 33     |
| L R               | 3 6   | 4 2   | 2      | 1    |         | 10 8  | 30 75    | 19 15  |
| 9m Shots          | 9     | 1     |        | 1    | 2       | 13    | 69       | 24     |
| L C R             | 6 3   | 1     |        | 1    | 1 1     | 1 9 3 | 0 67 100 | 2 17 6 |
| 7m Penalty Throws | 1     |       |        |      |         | 1     | 100      | 2      |
| Fast Breaks       | 7     | 1     | 1      |      |         | 9     | 78       | 17     |
| Breakthroughs     | 8     |       |        |      |         | 8     | 100      | 15     |
| Totals            | 37    | 10    | 3      | 2    | 2       | 54    | 69       | 100    |

| Legend: |               |    |                      |     |                        |        |                           |      |                        |
|---------|---------------|----|----------------------|-----|------------------------|--------|---------------------------|------|------------------------|
| %       | Efficiency    | 2M | 2-Minute Suspensions | 2+2 | 2+2 Minute Suspensions | 6mC    | 6-metre Centre Shots      | 7mP  | 7-metre Penalty Shots  |
| 9m      | 9-metre Shots | AS | Assists              | BS  | Blocked Shots          | BT     | Breakthroughs             | C    | Center                 |
| EG      | Empty Goal    | FB | Fast Breaks          | FTO | Fast Throw off         | G/Att. | Goals/Attacks             | Ind. | Individual             |
| L       | Left          | NS | Near Shots           | P7  | Penalty 7-metre Fouls  | Prop % | Proportion of Goals       | R7   | Received 7-metre Fouls |
| R       | Right         | RC | Red Cards            | ST  | Steals                 | TO/TF  | Turnover/Technical Faults | TP   | Time Played            |
| Wing    | Wing Shots    | YC | YC                   |     |                        |        |                           |      |                        |

FRI 18 NOV 2022  
 Start Time: 15:00

**Match Team Statistics**  
**Match No: 43**

**SWE 37 - 32 NED**  
 (21 - 16) (16 - 16)

**Referees:** SA Marta (POR) / SA Vania (POR)

**SWE - Sweden**

**OverView of Shot Distribution**

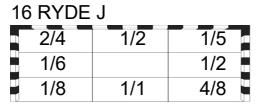
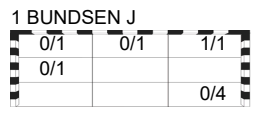
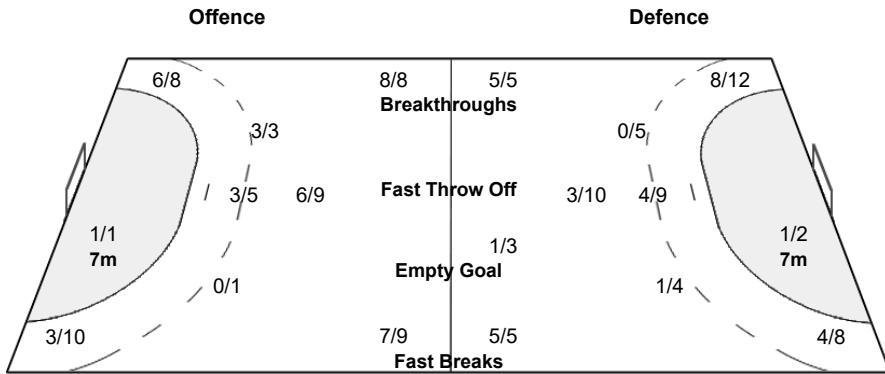
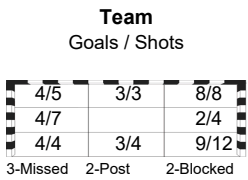
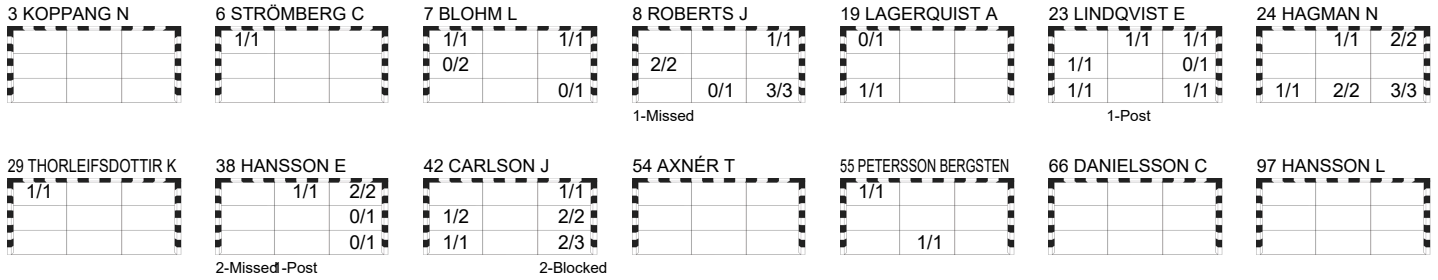

**Shot Distribution Fast Breaks**

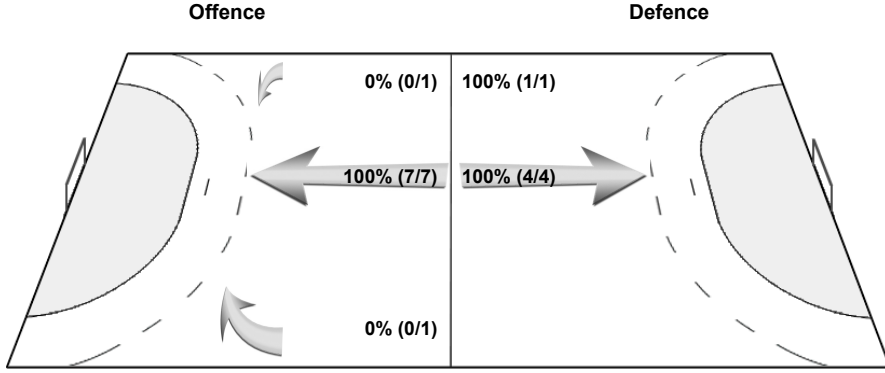

FRI 18 NOV 2022  
Start Time: 15:00

**Match Team Statistics**

Match No: 43

**SWE 37 - 32 NED**

(21 - 16) (16 - 16)

Referees: SA Marta (POR) / SA Vania (POR)

**NED - Netherlands** Coach: JOHANSSON Per Anders (SWE)

YC/RC Coach: 1/0 Time outs: 3

| No.    | Name                           | Total |       |     | All Goals / Shots |     |     |       |     |     |     |      | Punishments |    |    |    | Offence |    |    | Defence |    |    | TP |       |
|--------|--------------------------------|-------|-------|-----|-------------------|-----|-----|-------|-----|-----|-----|------|-------------|----|----|----|---------|----|----|---------|----|----|----|-------|
|        |                                | Goals | Shots | %   | 7mP               | 7m% | 6mC | Wing  | BT  | FB  | FTO | 9m   | EG          | YC | RC | 2M | 2+2     | AS | R7 | TO/TF   | ST | BS |    | P7    |
| 6      | van der HEIJDEN Laura          | 2     | 7     | 29  |                   |     |     | 1/4   | 1/1 |     |     | 0/2  |             |    |    |    |         | 2  | 1  | 1       | 2  |    |    | 35:24 |
| 7      | BONT Debbie                    | 3     | 3     | 100 |                   |     |     | 2/2   |     | 1/1 |     |      |             |    |    |    |         |    |    |         |    |    |    | 29:40 |
| 11     | WOLFS Pipy                     |       |       |     |                   |     |     |       |     |     |     |      |             |    |    |    |         |    |    |         |    |    |    | 0:25  |
| 12     | van WETERING Bo                | 1     | 3     | 33  |                   |     |     | 0/2   |     | 1/1 |     |      |             |    |    |    |         |    |    |         |    |    |    | 22:31 |
| 17     | MOLENAAR Catharina Agatha Anna |       |       |     |                   |     |     |       |     |     |     |      |             |    |    |    |         |    |    |         |    |    |    | 2:52  |
| 18     | DULFER Kelly                   | 5     | 9     | 56  |                   |     |     | 1/1   | 2/2 |     |     | 2/5  | 0/1         |    |    |    |         | 4  |    | 3       | 1  |    |    | 53:43 |
| 19     | FRERIKS Merel                  | 5     | 8     | 63  |                   |     | 2/5 |       | 1/1 | 2/2 |     |      |             |    | 1  |    |         | 2  | 1  |         | 1  | 1  | 1  | 52:54 |
| 20     | SMITS Inger                    | 0     | 2     | 0   |                   |     |     |       |     |     |     | 0/2  |             |    |    |    |         | 1  |    | 3       |    |    |    | 28:38 |
| 22     | SPRENGERS Zoe                  | 4     | 6     | 67  |                   |     | 0/1 | 3/4   |     | 1/1 |     |      |             |    |    |    |         |    |    |         | 1  |    |    | 38:13 |
| 26     | MALESTEIN Antje Angela         | 5     | 8     | 63  | 1/2               | 50  | 1/2 | 3/3   |     |     |     |      | 0/1         |    |    |    |         | 1  |    |         | 1  |    |    | 30:20 |
| 28     | van der VLIET Nikita           |       |       |     |                   |     |     |       |     |     |     |      |             |    | 1  |    |         |    |    |         | 1  |    |    | 15:11 |
| 30     | DUIJNDAM Rinka                 |       |       |     |                   |     |     |       |     |     |     |      |             |    |    |    |         |    |    |         |    |    |    | 15:39 |
| 38     | TEN HOLTE Yara                 | 1     | 1     | 100 |                   |     |     |       |     |     |     |      | 1/1         |    |    |    |         |    |    |         |    |    |    | 42:08 |
| 44     | STRUJIS Maxime                 |       |       |     |                   |     |     |       |     |     |     |      |             |    |    |    |         |    |    |         |    |    |    | 0:00  |
| 48     | HOUSHEER Dione                 | 2     | 6     | 33  |                   |     |     | 2/3   |     |     |     | 0/3  |             |    | 1  |    |         | 1  |    |         | 1  | 1  |    | 25:00 |
| 79     | POLMAN Estavana                | 4     | 10    | 40  |                   |     | 1/1 | 0/1   | 1/1 |     |     | 2/7  |             |    |    |    |         | 6  |    | 2       | 1  |    |    | 27:22 |
| Team   |                                |       |       |     |                   |     |     |       |     |     |     |      |             | 1  |    |    |         |    |    | 1       |    |    |    |       |
| Totals |                                | 32    | 63    | 51  | 1/2               | 50  | 4/9 | 12/20 | 5/5 | 5/5 |     | 4/19 | 1/3         | 1  | 3  |    |         | 17 | 2  | 10      | 9  | 2  | 1  |       |

| No.    | Name           | Total |       |    | All Saves / Shots |     |     |      |     |     |     |      |     |      |     |
|--------|----------------|-------|-------|----|-------------------|-----|-----|------|-----|-----|-----|------|-----|------|-----|
|        |                | Saves | Shots | %  | 7mP               | 7m% | 6mC | Wing | BT  | FB  | FTO | 9m   | 9m% | NS   | NS% |
| 30     | DUIJNDAM Rinka | 4     | 15    | 27 | 0/1               | 0   | 0/2 | 3/7  | 0/2 | 0/2 |     | 1/1  | 100 | 3/11 | 27  |
| 38     | TEN HOLTE Yara | 6     | 32    | 19 |                   |     | 2/3 | 3/8  | 0/6 | 1/6 |     | 0/9  | 0   | 5/17 | 29  |
| Totals |                | 10    | 47    | 21 | 0/1               | 0   | 2/5 | 6/15 | 0/8 | 1/8 |     | 1/10 | 10  | 8/28 | 29  |

**Attacks**

| Team | All    |    | Player Majority |    | Player Minority |    | Position Attacks |    | FB     |     | Ind. FB |   | Team FB |     | TO | TO % |
|------|--------|----|-----------------|----|-----------------|----|------------------|----|--------|-----|---------|---|---------|-----|----|------|
|      | G/Att. | %  | G/Att.          | %  | G/Att.          | %  | G/Att.           | %  | G/Att. | %   | G/Att.  | % | G/Att.  | %   |    |      |
| NED  | 32/65  | 49 | 6/11            | 55 | 3/4             | 75 | 26/57            | 46 | 5/5    | 100 |         |   | 5/5     | 100 | 10 | 15   |

**Team Shots**

|                   | Goals | Saves | Missed | Post | Blocked | Total  | %       | Prop % |
|-------------------|-------|-------|--------|------|---------|--------|---------|--------|
| 6m Shots          | 4     | 1     | 2      | 2    |         | 9      | 44      | 14     |
| Wing Shots        | 12    | 7     | 1      |      |         | 20     | 60      | 32     |
| L R               | 4 8   | 3 4   | 1      |      |         | 8 12   | 50 67   | 13 19  |
| 9m Shots          | 4     | 4     | 2      | 3    | 6       | 19     | 21      | 30     |
| L C R             | 1 3   | 1 2 1 | 1 1    | 2 1  | 3 3     | 4 10 5 | 25 30 0 | 6 16 8 |
| 7m Penalty Throws | 1     | 1     |        |      |         | 2      | 50      | 3      |
| Fast Breaks       | 5     |       |        |      |         | 5      | 100     | 8      |
| Breakthroughs     | 5     |       |        |      |         | 5      | 100     | 8      |
| Totals            | 32    | 13    | 7      | 5    | 6       | 63     | 51      | 100    |

| Legend: |                        |        |                           |
|---------|------------------------|--------|---------------------------|
| %       | Efficiency             | 2M     | 2-Minute Suspensions      |
| 9m      | 9-metre Shots          | AS     | Assists                   |
| EG      | Empty Goal             | FB     | Fast Breaks               |
| L       | Left                   | NS     | Near Shots                |
| R       | Right                  | RC     | Red Cards                 |
| Wing    | Wing Shots             | YC     | YC                        |
| 2+2     | 2+2 Minute Suspensions | 6mC    | 6-metre Centre Shots      |
| BT      | Blocked Shots          | 7mP    | 7-metre Penalty Shots     |
| FTO     | Fast Throw off         | C      | Center                    |
| P7      | Penalty 7-metre Fouls  | G/Att. | Goals/Attacks             |
| ST      | Steals                 | Ind.   | Individual                |
|         |                        | Prop % | Proportion of Goals       |
|         |                        | TO/TF  | Turnover/Technical Faults |
|         |                        | TP     | Time Played               |

FRI 18 NOV 2022  
 Start Time: 15:00

**Match Team Statistics**  
**Match No: 43**

**SWE 37 - 32 NED**  
 (21 - 16) (16 - 16)

**Referees:** SA Marta (POR) / SA Vania (POR)

**NED - Netherlands**

**OverView of Shot Distribution**

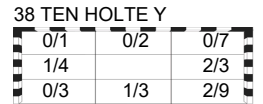
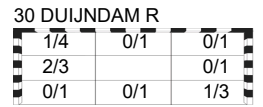
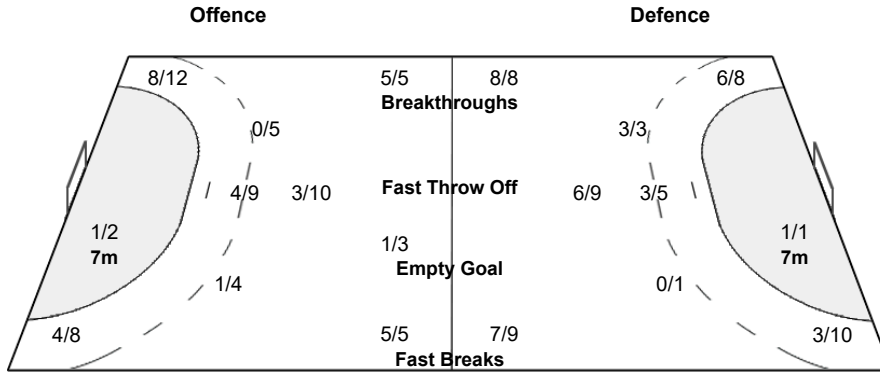
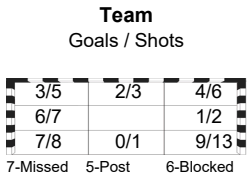
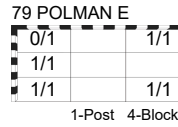
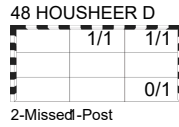
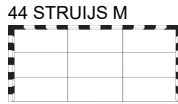
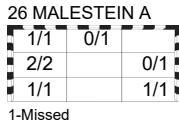
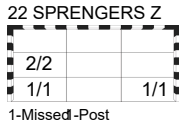
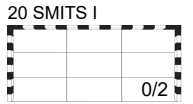
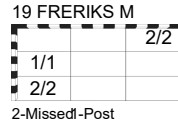
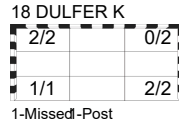
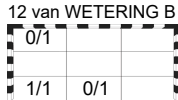
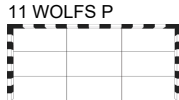
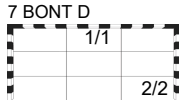
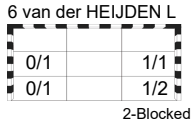

**Shot Distribution Fast Breaks**

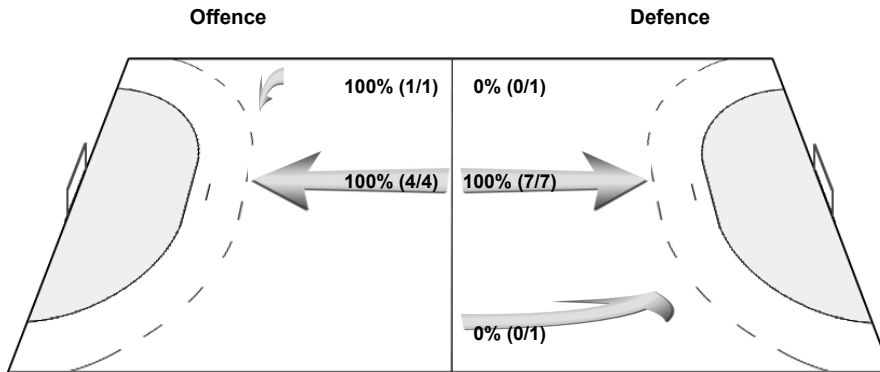



FRI 18 NOV 2022  
Start Time: 15:00

### Play by Play

Match No: 43

## SWE 37 - 32 NED

(21 - 16) (16 - 16)

**Referees:** SA Marta (POR) / SA Vania (POR)

|   |   |  |   |
|---|---|--|---|
| <b>SWE</b><br>1 BUNDSSEN Johanna<br>8 ROBERTS Jamina<br>24 HAGMAN Nathalie<br>54 AXNÉR Tyra<br><br>A WIBERG Maria Johanna                         | 3 KOPPANG Nina<br>16 RYDE Jessica<br>29 THORLEIFSDOTTIR Kristin<br>55 PETERSSON BERGSTEN Clara<br><br>B AXNER Tomas | 6 STRÖMBERG Carin<br>19 LAGERQUIST Anna<br>38 HANSSON Elin<br>66 DANIELSSON Clara Monti<br><br>C FORSBERG Thomas | 7 BLOHM Linn<br>23 LINDQVIST Emma<br>42 CARLSON Jenny Helen<br>97 HANSSON Linn<br><br>D HALLQVIST Annelie |
| <b>NED</b><br>6 van der HEIJDEN Laura<br>17 MOLENAAR Catharina Agatha Anna<br>22 SPRENGERS Zoe<br>38 TEN HOLTE Yara<br><br>A JOHANSSON Per Anders | 7 BONT Debbie<br>18 DULFER Kelly<br>26 MALESTEIN Antje Angela<br>44 STRUIJS Maxime<br><br>B CLARIJS Ricardo         | 11 WOLFS Pipy<br>19 FRERIKS Merel<br>28 van der VLIET Nikita<br>48 HOUSHEER Dione<br><br>C JANKOVIC Jasmina      | 12 van WETERING Bo<br>20 SMITS Inger<br>30 DUIJNDAM Rinka<br>79 POLMAN Estavana<br><br>D WILLEMSSEN Linn  |

### 1st HALF

| Match Time | SWE - Sweden   | Score  | Lead | NED - Netherlands   |
|------------|--|--------|------|---|
| 0:00       | 16 RYDE J Goalkeeper   |        |      | 38 TEN HOLTE Y Goalkeeper   |
| 0:33       | 8 ROBERTS J Steal  |        |      | 20 SMITS I Turnover   |
| 0:39       | 8 ROBERTS J Shot fast break missed                             |        |      |   |
| 1:08       |  | 0 - 1  | -1   | 26 MALESTEIN A Goal right wing bottom left (6 van der HEIJDEN L), 92 km/h |
| 2:08       | 38 HANSSON E Goal left wing top right (42 CARLSON J), 76 km/h  | 1 - 1  | 0    |   |
| 2:39       |  | 1 - 2  | -1   | 18 DULFER K Goal left 9m top left, 90 km/h                                |
| 2:47       | 42 CARLSON J Goal centre 9m top right, 102 km/h                | 2 - 2  | 0    |   |
| 3:36       |  |        |      | 20 SMITS I Shot centre 9m saved bottom right                              |
| 3:46       | 7 BLOHM L Shot centre 6m saved middle left                     |        |      |   |
| 3:56       |  |        |      | 26 MALESTEIN A Shot centre 6m saved middle right                          |
| 4:18       |  |        |      | 18 DULFER K Turnover  |
| 4:31       | 8 ROBERTS J Turnover   |        |      | 6 van der HEIJDEN L Steal   |
| 4:39       |  | 2 - 3  | -1   | 12 van WETERING B Goal fast break bottom left (20 SMITS I), 73 km/h       |
| 5:08       | 42 CARLSON J Goal breakthrough bottom right, 79 km/h           | 3 - 3  | 0    |   |
| 5:23       |  |        |      | 6 van der HEIJDEN L Shot right wing saved middle left                     |
| 5:28       |  |        |      | 19 FRERIKS M Shot centre 6m missed  |
| 5:48       | 8 ROBERTS J Goal centre 9m top right, 81 km/h                  | 4 - 3  | +1   |   |
| 6:18       |  |        |      | 20 SMITS I Shot right 9m saved bottom right                               |
| 6:41       | 8 ROBERTS J Turnover   |        |      |   |
| 6:46       |  | 4 - 4  | 0    | 19 FRERIKS M Goal fast break middle left (18 DULFER K), 72 km/h           |
| 7:06       | 42 CARLSON J Goal centre 9m bottom right, 99 km/h              | 5 - 4  | +1   |   |
| 7:19       |  |        |      | 6 van der HEIJDEN L Shot right wing saved bottom left                     |
| 7:28       | 8 ROBERTS J Turnover (FB)                                      |        |      | 26 MALESTEIN A Steal  |
| 7:52       | 38 HANSSON E Steal   |        |      | 18 DULFER K Turnover  |
| 7:59       | 24 HAGMAN N Goal fast break top centre, 53 km/h                | 6 - 4  | +2   |   |
| 8:43       |  |        |      | 12 van WETERING B Shot left wing saved top left                           |
| 9:10       | 8 ROBERTS J Goal breakthrough bottom right, 97 km/h            | 7 - 4  | +3   |   |
| 9:33       |  |        |      | Team timeout  |
| 9:54       |  |        |      | 19 FRERIKS M Shot centre 6m post  |
| 10:25      | 23 LINDQVIST E Goal right 9m middle left, 111 km/h             | 8 - 4  | +4   |   |
| 10:45      | 7 BLOHM L 7m caused  |        |      | 6 van der HEIJDEN L 7m received   |
| 10:55      |  |        |      | 26 MALESTEIN A Penalty shot saved top centre                              |
| 11:01      |  | 8 - 5  | +3   | 26 MALESTEIN A Goal centre 6m middle left, 91 km/h                        |
| 11:28      | 23 LINDQVIST E Goal right 9m top centre, 106 km/h              | 9 - 5  | +4   |   |
| 11:37      | 7 BLOHM L Block  |        |      | 79 POLMAN E Shot centre 9m blocked  |
| 12:25      | 24 HAGMAN N Goal right wing top right, 91 km/h                 | 10 - 5 | +5   |   |
| 12:32      |  |        |      | 30 DUIJNDAM R for 38 TEN HOLTE Y Goalkeeper Substitution                  |
| 12:37      |  |        |      | 6 van der HEIJDEN L Shot right wing saved bottom right                    |
| 13:02      |  | 10 - 6 | +4   | 6 van der HEIJDEN L Goal right wing middle right (18 DULFER K), 88 km/h   |
| 13:52      |  |        |      | 28 van der VLIET N 2-minutes suspension                                   |
| 14:11      | 6 STRÖMBERG C Turnover   |        |      | 6 van der HEIJDEN L Steal   |
| 14:18      |  | 10 - 7 | +3   | 19 FRERIKS M Goal fast break top right (18 DULFER K), 77 km/h             |
| 14:38      | 7 BLOHM L Goal centre 6m top left (8 ROBERTS J), 82 km/h       | 11 - 7 | +4   |   |
| 14:48      |  |        |      | 79 POLMAN E for 30 DUIJNDAM R Empty goal                                  |
| 15:30      |  |        |      | Turnover bench/team   |
| 15:34      |  |        |      | 30 DUIJNDAM R for 79 POLMAN E Goalkeeper back                             |
| 16:00      | 38 HANSSON E Goal left wing top right (6 STRÖMBERG C), 84 km/h | 12 - 7 | +5   |   |
| 16:12      | 19 LAGERQUIST A 2-minutes suspension                           |        |      |   |



FRI 18 NOV 2022  
Start Time: 15:00

**Play by Play**  
Match No: 43

**SWE 37 - 32 NED**  
(21 - 16) (16 - 16)

**1st HALF**

| Match Time | SWE - Sweden   | Score   | Lead | NED - Netherlands   |
|------------|--|---------|------|---|
| 16:25      |  | 12 - 8  | +4   | 26 MALESTEIN A Goal right wing middle left (48 HOUSHEER D), 96 km/h |
| 16:35      | 42 CARLSON J for 16 RYDE J Empty goal                                      |         |      |   |
| 16:57      | 8 ROBERTS J Goal breakthrough middle left, 93 km/h                         | 13 - 8  | +5   |   |
| 16:57      | 16 RYDE J for 42 CARLSON J Goalkeeper back                                 |         |      |   |
| 17:30      |  |         |      | 12 van WETERING B Shot left wing saved bottom centre                |
| 17:55      | 7 BLOHM L Shot left wing saved middle left                                 |         |      |   |
| 18:11      |  | 13 - 9  | +4   | 48 HOUSHEER D Goal right wing top right, 93 km/h                    |
| 18:46      | 38 HANSSON E Shot left wing saved bottom right                             |         |      |   |
| 19:21      | 19 LAGERQUIST A 7m received  |         |      | 19 FRERIKS M 7m caused  |
| 19:21      | 24 HAGMAN N Goal Penalty shot bottom right (19 LAGERQUIST A), 73 km/h      | 14 - 9  | +5   |   |
| 19:57      |  | 14 - 10 | +4   | 79 POLMAN E Goal centre 6m top right, 99 km/h                       |
| 20:09      | 23 LINDQVIST E Shot centre 9m post   |         |      |   |
| 20:24      |  |         |      | 79 POLMAN E Turnover  |
| 20:29      | 24 HAGMAN N Goal fast break bottom right (16 RYDE J), 88 km/h              | 15 - 10 | +5   |   |
| 21:17      |  | 15 - 11 | +4   | 79 POLMAN E Goal centre 9m bottom left (26 MALESTEIN A), 86 km/h    |
| 21:32      | 38 HANSSON E Goal left wing top centre (42 CARLSON J), 40 km/h             | 16 - 11 | +5   |   |
| 21:42      |  |         |      | 48 HOUSHEER D Shot right 9m missed                                  |
| 21:53      | 19 LAGERQUIST A Goal centre 6m bottom left (29 THORLEIFSDOTTIR K), 73 km/h | 17 - 11 | +6   |   |
| 22:01      |  |         |      | Team timeout  |
| 22:24      | 24 HAGMAN N Steal  |         |      | 20 SMITS I Turnover   |
| 22:28      | 29 THORLEIFSDOTTIR K Goal fast break top left (24 HAGMAN N), 112 km/h      | 18 - 11 | +7   |   |
| 22:43      |  |         |      | 22 SPRENGERS Z Shot left wing missed                                |
| 23:24      | 42 CARLSON J Goal breakthrough middle right                                | 19 - 11 | +8   |   |
| 23:41      |  |         |      | 11 WOLFS P for 30 DUIJNDAM R Empty goal                             |
| 23:55      |  | 19 - 12 | +7   | 19 FRERIKS M Goal centre 6m bottom left (79 POLMAN E), 81 km/h      |
| 23:58      |  |         |      | 30 DUIJNDAM R for 79 POLMAN E Goalkeeper back                       |
| 24:39      | 19 LAGERQUIST A Shot left wing saved top left                              |         |      |   |
| 24:46      |  | 19 - 13 | +6   | 22 SPRENGERS Z Goal left wing middle left (79 POLMAN E)             |
| 25:10      | 8 ROBERTS J Turnover   |         |      | 48 HOUSHEER D Steal   |
| 25:16      |  | 19 - 14 | +5   | 22 SPRENGERS Z Goal fast break bottom left                          |
| 25:22      | Team timeout   |         |      |   |
| 25:55      | 42 CARLSON J Shot centre 9m saved middle left                              |         |      |   |
| 26:06      |  | 19 - 15 | +4   | 79 POLMAN E Goal breakthrough middle left, 86 km/h                  |
| 26:06      | 29 THORLEIFSDOTTIR K 2-minutes suspension                                  |         |      |   |
| 26:18      | 23 LINDQVIST E for 16 RYDE J Empty goal                                    |         |      |   |
| 26:53      | 16 RYDE J for 55 PETERSSON BERGSTEN Goalkeeper back                        |         |      |   |
| 26:54      | 38 HANSSON E Shot left wing missed   |         |      |   |
| 27:17      |  |         |      | 79 POLMAN E Shot left wing saved top left                           |
| 27:27      | 42 CARLSON J for 16 RYDE J Empty goal                                      |         |      |   |
| 27:50      | 8 ROBERTS J Technical Fault  |         |      |   |
| 27:53      | 16 RYDE J for 23 LINDQVIST E Goalkeeper back                               |         |      |   |
| 28:01      |  |         |      | 26 MALESTEIN A Shot empty goal missed                               |
| 28:20      |  |         |      | 19 FRERIKS M 2-minutes suspension                                   |
| 28:20      |  |         |      | A JOHANSSON P Warning (yellow card) bench punishment                |
| 28:49      | 55 PETERSSON BERGSTEN Goal right wing top left (8 ROBERTS J), 72 km/h      | 20 - 15 | +5   |   |
| 28:59      |  |         |      | 28 van der VLIET N for 30 DUIJNDAM R Empty goal                     |
| 29:42      |  |         |      | 48 HOUSHEER D Shot right wing saved bottom right                    |
| 29:45      |  |         |      | 30 DUIJNDAM R for 22 SPRENGERS Z Goalkeeper back                    |
| 29:48      |  | 20 - 16 | +4   | 26 MALESTEIN A Goal right wing top left, 95 km/h                    |
| 29:59      | 55 PETERSSON BERGSTEN Goal right wing bottom centre (8 ROBERTS J), 66 km/h | 21 - 16 | +5   |   |

**2nd HALF**

| Match Time | SWE - Sweden  | Score   | Lead | NED - Netherlands  |
|------------|---|---------|------|--|
| 30:00      | 16 RYDE J Goalkeeper  |         |      | 38 TEN HOLTE Y Goalkeeper  |
| 30:26      | 24 HAGMAN N Goal right wing bottom centre (23 LINDQVIST E), 74 km/h | 22 - 16 | +6   |  |
| 31:03      |   | 22 - 17 | +5   | 18 DULFER K Goal breakthrough bottom left, 65 km/h                 |
| 31:19      | 42 CARLSON J Goal breakthrough bottom left, 82 km/h                 | 23 - 17 | +6   |  |
| 32:09      | 7 BLOHM L Block   |         |      | 6 van der HEIJDEN L Shot right 9m blocked                          |
| 32:19      |   | 23 - 18 | +5   | 6 van der HEIJDEN L Goal breakthrough bottom right, 85 km/h        |
| 32:48      | 7 BLOHM L Shot left wing saved bottom right                         |         |      |  |
| 32:55      |   | 23 - 19 | +4   | 7 BONT D Goal fast break bottom right (79 POLMAN E), 72 km/h       |
| 33:03      | 23 LINDQVIST E Shot fast break saved middle right                   |         |      |  |
| 33:21      |   | 23 - 20 | +3   | 22 SPRENGERS Z Goal left wing bottom right (19 FRERIKS M), 80 km/h |
| 33:50      | 42 CARLSON J Goal centre 9m middle right, 87 km/h                   | 24 - 20 | +4   |  |
| 34:05      | 19 LAGERQUIST A Steal   |         |      | 6 van der HEIJDEN L Turnover                                       |
| 34:11      | 8 ROBERTS J Goal fast break middle left, 96 km/h                    | 25 - 20 | +5   |  |

FRI 18 NOV 2022  
 Start Time: 15:00

**Play by Play**  
**Match No: 43**

**SWE 37 - 32 NED**  
 (21 - 16) (16 - 16)

**2nd HALF**

| Match Time | SWE - Sweden  | Score   | Lead | NED - Netherlands   |
|------------|---|---------|------|---|
| 35:04      |   | 25 - 21 | +4   | 7 BONT D Goal right wing top centre (79 POLMAN E), 49 km/h            |
| 35:13      | 8 ROBERTS J Technical Fault   |         |      |   |
| 35:44      |   |         |      | 18 DULFER K Shot left 9m saved top right                              |
| 36:31      | 23 LINDQVIST E Goal right wing bottom right (8 ROBERTS J)           | 26 - 21 | +5   |   |
| 36:41      | 19 LAGERQUIST A Block   |         |      | 79 POLMAN E Shot centre 9m blocked                                    |
| 37:46      | 7 BLOHM L Block   |         |      | 79 POLMAN E Shot centre 9m blocked                                    |
| 38:15      | 8 ROBERTS J Shot right wing saved bottom centre                     |         |      |   |
| 39:06      | 7 BLOHM L Block   |         |      | 6 van der HEIJDEN L Shot right 9m blocked                             |
| 39:14      | 7 BLOHM L Goal centre 6m top right (8 ROBERTS J), 75 km/h           | 27 - 21 | +6   |   |
| 39:43      |   | 27 - 22 | +5   | 18 DULFER K Goal centre 9m bottom right, 99 km/h                      |
| 40:18      | 42 CARLSON J Shot right wing saved bottom right                     |         |      |   |
| 40:28      |   | 27 - 23 | +4   | 19 FRERIKS M Goal centre 6m bottom left, 58 km/h                      |
| 40:58      | 38 HANSSON E Shot centre 6m saved middle right                      |         |      |   |
| 41:11      |   | 27 - 24 | +3   | 19 FRERIKS M Goal breakthrough top right, 95 km/h                     |
| 41:19      | 1 BUNDSSEN J for 16 RYDE J Goalkeeper Substitution                  |         |      |   |
| 41:59      | 42 CARLSON J Shot centre 9m blocked                                 |         |      | 19 FRERIKS M Block  |
| 42:04      | Team timeout  |         |      |   |
| 42:21      | 42 CARLSON J Turnover   |         |      | 19 FRERIKS M Steal  |
| 42:31      |   |         |      | 22 SPRENGERS Z Shot centre 6m post                                    |
| 42:57      | 38 HANSSON E Shot left wing post                                    |         |      |   |
| 43:26      | 8 ROBERTS J Block   |         |      | 79 POLMAN E Shot right 9m blocked                                     |
| 43:40      |   |         |      | 19 FRERIKS M Shot centre 6m missed                                    |
| 43:45      | 24 HAGMAN N Goal fast break bottom right (1 BUNDSSEN J), 93 km/h    | 28 - 24 | +4   |   |
| 44:18      | 7 BLOHM L 2-minutes suspension                                      |         |      |   |
| 44:30      |   | 28 - 25 | +3   | 7 BONT D Goal right wing bottom right (6 van der HEIJDEN L), 79 km/h  |
| 44:40      | 6 STRÖMBERG C for 1 BUNDSSEN J Empty goal                           |         |      |   |
| 45:10      | Turnover bench/team   |         |      |   |
| 45:17      |   | 28 - 26 | +2   | 38 TEN HOLTE Y Goal empty goal bottom right, 58 km/h                  |
| 45:47      | 23 LINDQVIST E Goal breakthrough top right (6 STRÖMBERG C), 89 km/h | 29 - 26 | +3   |   |
| 45:53      | 1 BUNDSSEN J for 8 ROBERTS J Goalkeeper back                        |         |      |   |
| 46:01      | 19 LAGERQUIST A 7m caused   |         |      | 19 FRERIKS M 7m received  |
| 46:16      |   | 29 - 27 | +2   | 26 MALESTEIN A Goal Penalty shot bottom right (19 FRERIKS M), 81 km/h |
| 46:58      | 6 STRÖMBERG C Turnover  |         |      | 22 SPRENGERS Z Steal  |
| 47:13      |   | 29 - 28 | +1   | 18 DULFER K Goal breakthrough bottom right, 61 km/h                   |
| 47:44      | 8 ROBERTS J Goal breakthrough bottom right, 97 km/h                 | 30 - 28 | +2   |   |
| 48:28      |   |         |      | 18 DULFER K Shot left 9m post   |
| 48:32      | 24 HAGMAN N Goal fast break bottom centre (1 BUNDSSEN J), 66 km/h   | 31 - 28 | +3   |   |
| 49:04      | 19 LAGERQUIST A Steal   |         |      | 20 SMITS I Turnover   |
| 49:12      | 24 HAGMAN N Goal fast break bottom left (23 LINDQVIST E), 91 km/h   | 32 - 28 | +4   |   |
| 49:53      | 29 THORLEIFSDOTTIR K 2-minutes suspension                           |         |      |   |
| 49:53      |   |         |      | Team timeout  |
| 50:22      |   |         |      | 79 POLMAN E Shot left 9m post   |
| 50:32      | 42 CARLSON J for 1 BUNDSSEN J Empty goal                            |         |      |   |
| 50:55      | 42 CARLSON J Turnover   |         |      | 18 DULFER K Steal   |
| 50:56      |   |         |      | 18 DULFER K Shot empty goal missed                                    |
| 50:58      | 1 BUNDSSEN J for 8 ROBERTS J Goalkeeper back                        |         |      |   |
| 51:04      | 8 ROBERTS J for 1 BUNDSSEN J Empty goal                             |         |      |   |
| 51:40      | 24 HAGMAN N Goal right wing top right (23 LINDQVIST E), 84 km/h     | 33 - 28 | +5   |   |
| 51:43      | 1 BUNDSSEN J for 42 CARLSON J Goalkeeper back                       |         |      |   |
| 51:51      |   | 33 - 29 | +4   | 48 HOUSHEER D Goal right wing top centre (79 POLMAN E), 40 km/h       |
| 52:28      | 42 CARLSON J Goal centre 9m middle left, 101 km/h                   | 34 - 29 | +5   |   |
| 52:39      |   | 34 - 30 | +4   | 79 POLMAN E Goal centre 9m bottom right, 89 km/h                      |
| 53:15      | 23 LINDQVIST E Goal right 9m bottom left (8 ROBERTS J), 96 km/h     | 35 - 30 | +5   |   |
| 54:03      |   | 35 - 31 | +4   | 18 DULFER K Goal left wing top left (79 POLMAN E), 81 km/h            |
| 54:42      | 42 CARLSON J Shot left 9m blocked                                   |         |      | 48 HOUSHEER D Block   |
| 54:53      | 23 LINDQVIST E Steal  |         |      | 18 DULFER K Turnover  |
| 55:24      | 38 HANSSON E Shot left wing missed                                  |         |      |   |
| 55:48      |   |         |      | 18 DULFER K Shot centre 9m saved top right                            |
| 55:54      | 1 BUNDSSEN J Turnover   |         |      | 79 POLMAN E Steal   |
| 56:00      |   |         |      | 79 POLMAN E Turnover  |
| 56:18      | 8 ROBERTS J Goal breakthrough bottom right, 73 km/h                 | 36 - 31 | +5   |   |
| 56:28      |   |         |      | 48 HOUSHEER D Shot centre 9m post                                     |
| 57:24      | 8 ROBERTS J Turnover  |         |      | 28 van der VLIET N Steal  |
| 57:53      |   |         |      | 48 HOUSHEER D Shot centre 9m missed                                   |
| 58:24      |   |         |      | 48 HOUSHEER D 2-minutes suspension                                    |
| 58:58      | 8 ROBERTS J Technical Fault   |         |      |   |
| 59:15      |   |         |      | 6 van der HEIJDEN L for 38 TEN HOLTE Y Empty goal                     |



**WOMEN'S EUROPEAN HANDBALL CHAMPIONSHIP**  
**EHF EURO 2022**



**Classification 5th-6th Place**

**WOMEN'S EHF EURO 2022**

SLOVENIA · NORTH MACEDONIA · MONTENEGRO  
 4-20 NOVEMBER

FRI 18 NOV 2022  
 Start Time: 15:00

**Play by Play**  
 Match No: 43

**SWE 37 - 32 NED**  
 (21 - 16) (16 - 16)

**2nd HALF**

| Match Time | SWE - Sweden                                   | Score   | Lead | NED - Netherlands                                       |
|------------|--|---------|------|---|
| 59:35      |  | 36 - 32 | +4   | 22 SPRENGERS Z Goal left wing middle left (18 DULFER K) |
| 59:39      |  |         |      | 38 TEN HOLTE Y for 6 van der HEIJDEN L Goalkeeper back  |
| 59:58      | 6 STRÖMBERG C Goal centre 9m top left, 96 km/h | 37 - 32 | +5   |   |

FRI 18 NOV 2022  
Start Time: 15:00

## Empty Goal Analysis

Match No: 43

**SWE 37 - 32 NED**

(21 - 16) (16 - 16)

Referees: SA Marta (POR) / SA Vania (POR)

### ATTACKS DURING OWN EMPTY GOAL SITUATION

| Players on Court | Attacks  |          | Goals    |          | Saves |          | Missed   |     | Blocked |     | Post |     | Turnovers |          | Scoring Efficiency |           | Goals Against |     |
|------------------|----------|----------|----------|----------|-------|----------|----------|-----|---------|-----|------|-----|-----------|----------|--------------------|-----------|---------------|-----|
|                  | SWE      | NED      | SWE      | NED      | SWE   | NED      | SWE      | NED | SWE     | NED | SWE  | NED | SWE       | NED      | SWE                | NED       | SWE           | NED |
| 7 Against 6      |          | 1        |          | 1        |       |          |          |     |         |     |      |     |           |          |                    | 100       |               |     |
| 6 Against 6      | 7        | 3        | 3        | 2        |       | 1        | 1        |     |         |     |      |     | 3         | 1        | 43                 | 67        | 1             |     |
| Others           |          |          |          |          |       |          |          |     |         |     |      |     |           |          |                    |           |               |     |
| <b>Total:</b>    | <b>7</b> | <b>4</b> | <b>3</b> | <b>3</b> |       | <b>1</b> | <b>1</b> |     |         |     |      |     | <b>3</b>  | <b>1</b> | <b>43</b>          | <b>75</b> | <b>1</b>      |     |

### GOALS/ATTACKS DURING OWN EMPTY GOAL SITUATION - ANALYSIS OF OCCURRENCE (in 5 min intervals)

| Players on Court | 1st Half |     |      |     |       |     |       |     |       |     |       |     |
|------------------|----------|-----|------|-----|-------|-----|-------|-----|-------|-----|-------|-----|
|                  | 0-5      |     | 5-10 |     | 10-15 |     | 15-20 |     | 20-25 |     | 25-30 |     |
|                  | SWE      | NED | SWE  | NED | SWE   | NED | SWE   | NED | SWE   | NED | SWE   | NED |
| 7 Against 6      |          |     |      |     |       |     |       |     |       |     | 1/1   |     |
| 6 Against 6      |          |     |      |     |       |     | 1/1   | 0/1 |       |     | 0/2   | 1/1 |
| Others           |          |     |      |     |       |     |       |     |       |     |       |     |
| <b>Total:</b>    |          |     |      |     |       |     | 1/1   | 0/1 |       | 1/1 | 0/2   | 1/1 |

| Players on Court | 2nd Half |     |       |     |       |     |       |     |       |     |       |     |
|------------------|----------|-----|-------|-----|-------|-----|-------|-----|-------|-----|-------|-----|
|                  | 30-35    |     | 35-40 |     | 40-45 |     | 45-50 |     | 50-55 |     | 55-60 |     |
|                  | SWE      | NED | SWE   | NED | SWE   | NED | SWE   | NED | SWE   | NED | SWE   | NED |
| 7 Against 6      |          |     |       |     |       |     |       |     |       |     |       |     |
| 6 Against 6      |          |     |       |     |       |     | 1/2   |     | 1/2   |     |       | 1/1 |
| Others           |          |     |       |     |       |     |       |     |       |     |       |     |
| <b>Total:</b>    |          |     |       |     |       |     | 1/2   |     | 1/2   |     |       | 1/1 |

### GOALS/ATTACKS DURING OWN EMPTY GOAL SITUATION - ANALYSIS BY DURATION

| Team | <15 sec. | 15-30 sec. | 30-45 sec. | 45-60 sec. | >60 sec. |
|------|----------|------------|------------|------------|----------|
| SWE  |          | 1/3        | 2/4        |            |          |
| NED  | 1/1      | 1/1        | 0/1        | 1/1        |          |

### SUBSTITUTION SUMMARY

| Players                       | SWE        | NED       |
|-------------------------------|------------|-----------|
| Goalkeeper <-> Goalkeeper     | 1          | 1         |
| Court Player <-> Goalkeeper   | 12         | 8         |
| Court Player <-> Court Player | 101        | 50        |
| <b>Total:</b>                 | <b>114</b> | <b>59</b> |

### Lineup Report

Match No: 43

### SWE 37 - 32 NED

Attendance: 3.600

#### SWE - Sweden

| Lineup efficiency |                 |                 |                      |                      |                       |                       |              | Time Played | GF | GA |
|-------------------|-----------------|-----------------|----------------------|----------------------|-----------------------|-----------------------|--------------|-------------|----|----|
| 7 BLOHM L         | 8 ROBERTS J     | 16 RYDE J       | 19 LAGERQUIST A      | 23 LINDQVIST E       | 24 HAGMAN N           | 38 HANSSON E          | 42 CARLSON J | 12:18       | 4  | 6  |
| 7 BLOHM L         | 8 ROBERTS J     | 16 RYDE J       | 23 LINDQVIST E       | 24 HAGMAN N          | 38 HANSSON E          | 42 CARLSON J          | 10:06        | 10          | 4  |    |
| 1 BUNDSSEN J      | 8 ROBERTS J     | 19 LAGERQUIST A | 23 LINDQVIST E       | 24 HAGMAN N          | 29 THORLEIFSDOTTIR K  | 38 HANSSON E          | 42 CARLSON J | 4:13        | 2  | 3  |
| 1 BUNDSSEN J      | 7 BLOHM L       | 8 ROBERTS J     | 23 LINDQVIST E       | 24 HAGMAN N          | 38 HANSSON E          | 42 CARLSON J          | 3:45         | 1           | 0  |    |
| 16 RYDE J         | 19 LAGERQUIST A | 23 LINDQVIST E  | 24 HAGMAN N          | 29 THORLEIFSDOTTIR K | 38 HANSSON E          | 66 DANIELSSON C       | 3:21         | 4           | 2  |    |
| 6 STRÖMBERG C     | 7 BLOHM L       | 8 ROBERTS J     | 16 RYDE J            | 19 LAGERQUIST A      | 24 HAGMAN N           | 38 HANSSON E          | 42 CARLSON J | 2:50        | 0  | 2  |
| 1 BUNDSSEN J      | 7 BLOHM L       | 8 ROBERTS J     | 19 LAGERQUIST A      | 23 LINDQVIST E       | 24 HAGMAN N           | 38 HANSSON E          | 2:34         | 1           | 1  |    |
| 8 ROBERTS J       | 16 RYDE J       | 19 LAGERQUIST A | 23 LINDQVIST E       | 38 HANSSON E         | 42 CARLSON J          | 55 PETERSSON BERGSTEN | 1:44         | 1           | 1  |    |
| 7 BLOHM L         | 16 RYDE J       | 19 LAGERQUIST A | 23 LINDQVIST E       | 24 HAGMAN N          | 29 THORLEIFSDOTTIR K  | 38 HANSSON E          | 1:39         | 0           | 3  |    |
| 1 BUNDSSEN J      | 8 ROBERTS J     | 19 LAGERQUIST A | 23 LINDQVIST E       | 24 HAGMAN N          | 38 HANSSON E          | 42 CARLSON J          | 1:23         | 3           | 0  |    |
| 1 BUNDSSEN J      | 6 STRÖMBERG C   | 7 BLOHM L       | 8 ROBERTS J          | 24 HAGMAN N          | 42 CARLSON J          | 97 HANSSON L          | 1:20         | 1           | 1  |    |
| 1 BUNDSSEN J      | 7 BLOHM L       | 8 ROBERTS J     | 23 LINDQVIST E       | 24 HAGMAN N          | 42 CARLSON J          | 97 HANSSON L          | 1:15         | 0           | 0  |    |
| 6 STRÖMBERG C     | 7 BLOHM L       | 8 ROBERTS J     | 19 LAGERQUIST A      | 23 LINDQVIST E       | 24 HAGMAN N           | 38 HANSSON E          | 1:13         | 1           | 1  |    |
| 6 STRÖMBERG C     | 7 BLOHM L       | 8 ROBERTS J     | 16 RYDE J            | 24 HAGMAN N          | 38 HANSSON E          | 42 CARLSON J          | 1:08         | 2           | 1  |    |
| 8 ROBERTS J       | 19 LAGERQUIST A | 23 LINDQVIST E  | 24 HAGMAN N          | 29 THORLEIFSDOTTIR K | 38 HANSSON E          | 42 CARLSON J          | 1:05         | 1           | 0  |    |
| 8 ROBERTS J       | 19 LAGERQUIST A | 23 LINDQVIST E  | 29 THORLEIFSDOTTIR K | 38 HANSSON E         | 42 CARLSON J          | 55 PETERSSON BERGSTEN | 1:01         | 0           | 0  |    |
| 16 RYDE J         | 19 LAGERQUIST A | 23 LINDQVIST E  | 29 THORLEIFSDOTTIR K | 38 HANSSON E         | 55 PETERSSON BERGSTEN | 66 DANIELSSON C       | 0:59         | 0           | 1  |    |
| 7 BLOHM L         | 16 RYDE J       | 19 LAGERQUIST A | 23 LINDQVIST E       | 29 THORLEIFSDOTTIR K | 38 HANSSON E          | 55 PETERSSON BERGSTEN | 0:59         | 0           | 1  |    |
| 8 ROBERTS J       | 16 RYDE J       | 19 LAGERQUIST A | 23 LINDQVIST E       | 24 HAGMAN N          | 38 HANSSON E          | 42 CARLSON J          | 0:49         | 1           | 0  |    |
| 8 ROBERTS J       | 16 RYDE J       | 19 LAGERQUIST A | 23 LINDQVIST E       | 29 THORLEIFSDOTTIR K | 38 HANSSON E          | 55 PETERSSON BERGSTEN | 0:44         | 0           | 1  |    |
| 1 BUNDSSEN J      | 6 STRÖMBERG C   | 7 BLOHM L       | 19 LAGERQUIST A      | 23 LINDQVIST E       | 24 HAGMAN N           | 38 HANSSON E          | 0:42         | 0           | 1  |    |
| 1 BUNDSSEN J      | 6 STRÖMBERG C   | 8 ROBERTS J     | 19 LAGERQUIST A      | 23 LINDQVIST E       | 24 HAGMAN N           | 38 HANSSON E          | 0:41         | 0           | 1  |    |
| 6 STRÖMBERG C     | 7 BLOHM L       | 8 ROBERTS J     | 16 RYDE J            | 23 LINDQVIST E       | 24 HAGMAN N           | 38 HANSSON E          | 0:36         | 1           | 0  |    |
| 6 STRÖMBERG C     | 7 BLOHM L       | 8 ROBERTS J     | 16 RYDE J            | 23 LINDQVIST E       | 38 HANSSON E          | 55 PETERSSON BERGSTEN | 0:34         | 1           | 0  |    |
| 8 ROBERTS J       | 16 RYDE J       | 19 LAGERQUIST A | 29 THORLEIFSDOTTIR K | 38 HANSSON E         | 42 CARLSON J          | 55 PETERSSON BERGSTEN | 0:31         | 0           | 1  |    |
| 7 BLOHM L         | 16 RYDE J       | 19 LAGERQUIST A | 23 LINDQVIST E       | 24 HAGMAN N          | 38 HANSSON E          | 42 CARLSON J          | 0:30         | 0           | 1  |    |
| 6 STRÖMBERG C     | 7 BLOHM L       | 8 ROBERTS J     | 19 LAGERQUIST A      | 24 HAGMAN N          | 38 HANSSON E          | 42 CARLSON J          | 0:22         | 1           | 0  |    |
| 6 STRÖMBERG C     | 8 ROBERTS J     | 16 RYDE J       | 19 LAGERQUIST A      | 24 HAGMAN N          | 38 HANSSON E          | 42 CARLSON J          | 0:15         | 0           | 0  |    |
| 1 BUNDSSEN J      | 6 STRÖMBERG C   | 7 BLOHM L       | 8 ROBERTS J          | 23 LINDQVIST E       | 24 HAGMAN N           | 97 HANSSON L          | 0:15         | 0           | 0  |    |
| 7 BLOHM L         | 8 ROBERTS J     | 16 RYDE J       | 23 LINDQVIST E       | 24 HAGMAN N          | 29 THORLEIFSDOTTIR K  | 38 HANSSON E          | 0:11         | 1           | 0  |    |
| 7 BLOHM L         | 8 ROBERTS J     | 16 RYDE J       | 23 LINDQVIST E       | 38 HANSSON E         | 42 CARLSON J          | 55 PETERSSON BERGSTEN | 0:09         | 0           | 0  |    |
| 1 BUNDSSEN J      | 6 STRÖMBERG C   | 7 BLOHM L       | 8 ROBERTS J          | 19 LAGERQUIST A      | 24 HAGMAN N           | 38 HANSSON E          | 0:09         | 0           | 0  |    |
| 6 STRÖMBERG C     | 8 ROBERTS J     | 16 RYDE J       | 19 LAGERQUIST A      | 23 LINDQVIST E       | 24 HAGMAN N           | 42 CARLSON J          | 0:08         | 0           | 0  |    |
| 7 BLOHM L         | 8 ROBERTS J     | 16 RYDE J       | 29 THORLEIFSDOTTIR K | 38 HANSSON E         | 42 CARLSON J          | 55 PETERSSON BERGSTEN | 0:08         | 0           | 0  |    |
| 16 RYDE J         | 19 LAGERQUIST A | 23 LINDQVIST E  | 24 HAGMAN N          | 29 THORLEIFSDOTTIR K | 38 HANSSON E          | 42 CARLSON J          | 0:07         | 0           | 0  |    |
| 7 BLOHM L         | 8 ROBERTS J     | 16 RYDE J       | 23 LINDQVIST E       | 29 THORLEIFSDOTTIR K | 38 HANSSON E          | 55 PETERSSON BERGSTEN | 0:07         | 1           | 0  |    |
| 1 BUNDSSEN J      | 19 LAGERQUIST A | 23 LINDQVIST E  | 24 HAGMAN N          | 29 THORLEIFSDOTTIR K | 38 HANSSON E          | 42 CARLSON J          | 0:06         | 0           | 0  |    |
| 8 ROBERTS J       | 16 RYDE J       | 19 LAGERQUIST A | 23 LINDQVIST E       | 29 THORLEIFSDOTTIR K | 38 HANSSON E          | 42 CARLSON J          | 0:03         | 0           | 0  |    |

#### Score development

|               |                 |                 |                      |                      |                       |                       |       | Time Played | G Diff. |
|---------------|-----------------|-----------------|----------------------|----------------------|-----------------------|-----------------------|-------|-------------|---------|
| 7 BLOHM L     | 8 ROBERTS J     | 16 RYDE J       | 23 LINDQVIST E       | 24 HAGMAN N          | 38 HANSSON E          | 42 CARLSON J          | 10:06 | +6          |         |
| 1 BUNDSSEN J  | 8 ROBERTS J     | 19 LAGERQUIST A | 23 LINDQVIST E       | 24 HAGMAN N          | 38 HANSSON E          | 42 CARLSON J          | 1:23  | +3          |         |
| 16 RYDE J     | 19 LAGERQUIST A | 23 LINDQVIST E  | 24 HAGMAN N          | 29 THORLEIFSDOTTIR K | 38 HANSSON E          | 66 DANIELSSON C       | 3:21  | +2          |         |
| 7 BLOHM L     | 8 ROBERTS J     | 16 RYDE J       | 23 LINDQVIST E       | 29 THORLEIFSDOTTIR K | 38 HANSSON E          | 55 PETERSSON BERGSTEN | 0:07  | +1          |         |
| 7 BLOHM L     | 8 ROBERTS J     | 16 RYDE J       | 23 LINDQVIST E       | 24 HAGMAN N          | 29 THORLEIFSDOTTIR K  | 38 HANSSON E          | 0:11  | +1          |         |
| 6 STRÖMBERG C | 7 BLOHM L       | 8 ROBERTS J     | 19 LAGERQUIST A      | 24 HAGMAN N          | 38 HANSSON E          | 42 CARLSON J          | 0:22  | +1          |         |
| 6 STRÖMBERG C | 7 BLOHM L       | 8 ROBERTS J     | 16 RYDE J            | 23 LINDQVIST E       | 38 HANSSON E          | 55 PETERSSON BERGSTEN | 0:34  | +1          |         |
| 6 STRÖMBERG C | 7 BLOHM L       | 8 ROBERTS J     | 16 RYDE J            | 23 LINDQVIST E       | 24 HAGMAN N           | 38 HANSSON E          | 0:36  | +1          |         |
| 8 ROBERTS J   | 16 RYDE J       | 19 LAGERQUIST A | 23 LINDQVIST E       | 24 HAGMAN N          | 38 HANSSON E          | 42 CARLSON J          | 0:49  | +1          |         |
| 8 ROBERTS J   | 19 LAGERQUIST A | 23 LINDQVIST E  | 24 HAGMAN N          | 29 THORLEIFSDOTTIR K | 38 HANSSON E          | 42 CARLSON J          | 1:05  | +1          |         |
| 6 STRÖMBERG C | 7 BLOHM L       | 8 ROBERTS J     | 16 RYDE J            | 24 HAGMAN N          | 38 HANSSON E          | 42 CARLSON J          | 1:08  | +1          |         |
| 1 BUNDSSEN J  | 7 BLOHM L       | 8 ROBERTS J     | 23 LINDQVIST E       | 24 HAGMAN N          | 38 HANSSON E          | 42 CARLSON J          | 3:45  | +1          |         |
| 8 ROBERTS J   | 16 RYDE J       | 19 LAGERQUIST A | 23 LINDQVIST E       | 29 THORLEIFSDOTTIR K | 38 HANSSON E          | 42 CARLSON J          | 0:03  | 0           |         |
| 1 BUNDSSEN J  | 19 LAGERQUIST A | 23 LINDQVIST E  | 24 HAGMAN N          | 29 THORLEIFSDOTTIR K | 38 HANSSON E          | 42 CARLSON J          | 0:06  | 0           |         |
| 16 RYDE J     | 19 LAGERQUIST A | 23 LINDQVIST E  | 24 HAGMAN N          | 29 THORLEIFSDOTTIR K | 38 HANSSON E          | 42 CARLSON J          | 0:07  | 0           |         |
| 6 STRÖMBERG C | 8 ROBERTS J     | 16 RYDE J       | 19 LAGERQUIST A      | 23 LINDQVIST E       | 24 HAGMAN N           | 42 CARLSON J          | 0:08  | 0           |         |
| 7 BLOHM L     | 8 ROBERTS J     | 16 RYDE J       | 29 THORLEIFSDOTTIR K | 38 HANSSON E         | 42 CARLSON J          | 55 PETERSSON BERGSTEN | 0:08  | 0           |         |
| 7 BLOHM L     | 8 ROBERTS J     | 16 RYDE J       | 23 LINDQVIST E       | 38 HANSSON E         | 42 CARLSON J          | 55 PETERSSON BERGSTEN | 0:09  | 0           |         |
| 1 BUNDSSEN J  | 6 STRÖMBERG C   | 7 BLOHM L       | 8 ROBERTS J          | 19 LAGERQUIST A      | 24 HAGMAN N           | 38 HANSSON E          | 0:09  | 0           |         |
| 6 STRÖMBERG C | 8 ROBERTS J     | 16 RYDE J       | 19 LAGERQUIST A      | 24 HAGMAN N          | 38 HANSSON E          | 42 CARLSON J          | 0:15  | 0           |         |
| 1 BUNDSSEN J  | 6 STRÖMBERG C   | 7 BLOHM L       | 8 ROBERTS J          | 23 LINDQVIST E       | 24 HAGMAN N           | 97 HANSSON L          | 0:15  | 0           |         |
| 8 ROBERTS J   | 19 LAGERQUIST A | 23 LINDQVIST E  | 29 THORLEIFSDOTTIR K | 38 HANSSON E         | 42 CARLSON J          | 55 PETERSSON BERGSTEN | 1:01  | 0           |         |
| 6 STRÖMBERG C | 7 BLOHM L       | 8 ROBERTS J     | 19 LAGERQUIST A      | 23 LINDQVIST E       | 24 HAGMAN N           | 38 HANSSON E          | 1:13  | 0           |         |
| 1 BUNDSSEN J  | 7 BLOHM L       | 8 ROBERTS J     | 23 LINDQVIST E       | 24 HAGMAN N          | 42 CARLSON J          | 97 HANSSON L          | 1:15  | 0           |         |
| 1 BUNDSSEN J  | 6 STRÖMBERG C   | 7 BLOHM L       | 8 ROBERTS J          | 24 HAGMAN N          | 42 CARLSON J          | 97 HANSSON L          | 1:20  | 0           |         |
| 8 ROBERTS J   | 16 RYDE J       | 19 LAGERQUIST A | 23 LINDQVIST E       | 38 HANSSON E         | 42 CARLSON J          | 55 PETERSSON BERGSTEN | 1:44  | 0           |         |
| 1 BUNDSSEN J  | 7 BLOHM L       | 8 ROBERTS J     | 19 LAGERQUIST A      | 23 LINDQVIST E       | 24 HAGMAN N           | 38 HANSSON E          | 2:34  | 0           |         |
| 7 BLOHM L     | 16 RYDE J       | 19 LAGERQUIST A | 23 LINDQVIST E       | 24 HAGMAN N          | 38 HANSSON E          | 42 CARLSON J          | 0:30  | -1          |         |
| 8 ROBERTS J   | 16 RYDE J       | 19 LAGERQUIST A | 29 THORLEIFSDOTTIR K | 38 HANSSON E         | 42 CARLSON J          | 55 PETERSSON BERGSTEN | 0:31  | -1          |         |
| 1 BUNDSSEN J  | 6 STRÖMBERG C   | 8 ROBERTS J     | 19 LAGERQUIST A      | 23 LINDQVIST E       | 24 HAGMAN N           | 38 HANSSON E          | 0:41  | -1          |         |
| 1 BUNDSSEN J  | 6 STRÖMBERG C   | 7 BLOHM L       | 19 LAGERQUIST A      | 23 LINDQVIST E       | 24 HAGMAN N           | 38 HANSSON E          | 0:42  | -1          |         |
| 8 ROBERTS J   | 16 RYDE J       | 19 LAGERQUIST A | 23 LINDQVIST E       | 29 THORLEIFSDOTTIR K | 38 HANSSON E          | 55 PETERSSON BERGSTEN | 0:44  | -1          |         |
| 16 RYDE J     | 19 LAGERQUIST A | 23 LINDQVIST E  | 29 THORLEIFSDOTTIR K | 38 HANSSON E         | 55 PETERSSON BERGSTEN | 66 DANIELSSON C       | 0:59  | -1          |         |

**Lineup Report**

Match No: 43

**SWE 37 - 32 NED**

Attendance: 3.600

**SWE - Sweden**

| Score development |             |                 |                 |                      |                      |                       |       | Time Played | G Diff. |
|-------------------|-------------|-----------------|-----------------|----------------------|----------------------|-----------------------|-------|-------------|---------|
| 7 BLOHM L         | 16 RYDE J   | 19 LAGERQUIST A | 23 LINDQVIST E  | 29 THORLEIFSDOTTIR K | 38 HANSSON E         | 55 PETERSSON BERGSTEN | 0:59  | -1          |         |
| 1 BUNDSSEN J      | 8 ROBERTS J | 19 LAGERQUIST A | 23 LINDQVIST E  | 24 HAGMAN N          | 29 THORLEIFSDOTTIR K | 38 HANSSON E          | 4:13  | -1          |         |
| 6 STRÖMBERG C     | 7 BLOHM L   | 8 ROBERTS J     | 16 RYDE J       | 19 LAGERQUIST A      | 24 HAGMAN N          | 38 HANSSON E          | 2:50  | -2          |         |
| 7 BLOHM L         | 8 ROBERTS J | 16 RYDE J       | 19 LAGERQUIST A | 23 LINDQVIST E       | 24 HAGMAN N          | 38 HANSSON E          | 12:18 | -2          |         |
| 7 BLOHM L         | 16 RYDE J   | 19 LAGERQUIST A | 23 LINDQVIST E  | 24 HAGMAN N          | 29 THORLEIFSDOTTIR K | 38 HANSSON E          | 1:39  | -3          |         |

| Empty Net     |                 |                |                      |                      |              |                       |      | Time Played | GF | GA |
|---------------|-----------------|----------------|----------------------|----------------------|--------------|-----------------------|------|-------------|----|----|
| 6 STRÖMBERG C | 7 BLOHM L       | 8 ROBERTS J    | 19 LAGERQUIST A      | 23 LINDQVIST E       | 24 HAGMAN N  | 38 HANSSON E          | 1:13 | 1           | 1  |    |
| 8 ROBERTS J   | 19 LAGERQUIST A | 23 LINDQVIST E | 24 HAGMAN N          | 29 THORLEIFSDOTTIR K | 38 HANSSON E | 42 CARLSON J          | 1:05 | 1           | 0  |    |
| 8 ROBERTS J   | 19 LAGERQUIST A | 23 LINDQVIST E | 29 THORLEIFSDOTTIR K | 38 HANSSON E         | 42 CARLSON J | 55 PETERSSON BERGSTEN | 1:01 | 0           | 0  |    |
| 6 STRÖMBERG C | 7 BLOHM L       | 8 ROBERTS J    | 19 LAGERQUIST A      | 24 HAGMAN N          | 38 HANSSON E | 42 CARLSON J          | 0:22 | 1           | 0  |    |



FRI 18 NOV 2022

Start Time: 15:00

### Lineup Report

Match No: 43

### SWE 37 - 32 NED

Attendance: 3.600

#### NED - Netherlands

| Lineup efficiency   |                   |                |                    |                    |                    |                | Time Played | GF | GA |
|---------------------|-------------------|----------------|--------------------|--------------------|--------------------|----------------|-------------|----|----|
| 6 van der HEIJDEN L | 7 BONT D          | 18 DULFER K    | 19 FRERIKS M       | 22 SPRENGERS Z     | 38 TEN HOLTE Y     | 79 POLMAN E    | 11:21       | 7  | 4  |
| 6 van der HEIJDEN L | 12 van WETERING B | 18 DULFER K    | 19 FRERIKS M       | 20 SMITS I         | 26 MALESTEIN A     | 38 TEN HOLTE Y | 9:33        | 4  | 7  |
| 6 van der HEIJDEN L | 7 BONT D          | 18 DULFER K    | 19 FRERIKS M       | 20 SMITS I         | 22 SPRENGERS Z     | 38 TEN HOLTE Y | 4:10        | 3  | 3  |
| 7 BONT D            | 18 DULFER K       | 19 FRERIKS M   | 22 SPRENGERS Z     | 38 TEN HOLTE Y     | 48 HOUSHEER D      | 79 POLMAN E    | 3:53        | 2  | 3  |
| 18 DULFER K         | 19 FRERIKS M      | 20 SMITS I     | 22 SPRENGERS Z     | 26 MALESTEIN A     | 30 DUIJNDAM R      | 48 HOUSHEER D  | 3:29        | 1  | 1  |
| 12 van WETERING B   | 18 DULFER K       | 19 FRERIKS M   | 20 SMITS I         | 26 MALESTEIN A     | 30 DUIJNDAM R      | 48 HOUSHEER D  | 2:52        | 1  | 2  |
| 7 BONT D            | 18 DULFER K       | 22 SPRENGERS Z | 28 van der VLIET N | 38 TEN HOLTE Y     | 48 HOUSHEER D      | 79 POLMAN E    | 2:49        | 1  | 1  |
| 6 van der HEIJDEN L | 12 van WETERING B | 18 DULFER K    | 19 FRERIKS M       | 26 MALESTEIN A     | 28 van der VLIET N | 38 TEN HOLTE Y | 2:12        | 1  | 3  |
| 6 van der HEIJDEN L | 12 van WETERING B | 18 DULFER K    | 19 FRERIKS M       | 26 MALESTEIN A     | 28 van der VLIET N | 30 DUIJNDAM R  | 2:11        | 1  | 2  |
| 7 BONT D            | 18 DULFER K       | 20 SMITS I     | 22 SPRENGERS Z     | 28 van der VLIET N | 38 TEN HOLTE Y     | 48 HOUSHEER D  | 2:00        | 0  | 1  |
| 17 MOLENAAR C       | 18 DULFER K       | 19 FRERIKS M   | 22 SPRENGERS Z     | 26 MALESTEIN A     | 30 DUIJNDAM R      | 48 HOUSHEER D  | 1:37        | 0  | 1  |
| 6 van der HEIJDEN L | 7 BONT D          | 18 DULFER K    | 22 SPRENGERS Z     | 28 van der VLIET N | 38 TEN HOLTE Y     | 79 POLMAN E    | 1:34        | 1  | 2  |
| 6 van der HEIJDEN L | 7 BONT D          | 18 DULFER K    | 19 FRERIKS M       | 22 SPRENGERS Z     | 28 van der VLIET N | 38 TEN HOLTE Y | 1:23        | 0  | 1  |
| 12 van WETERING B   | 19 FRERIKS M      | 20 SMITS I     | 26 MALESTEIN A     | 30 DUIJNDAM R      | 48 HOUSHEER D      | 79 POLMAN E    | 1:02        | 2  | 0  |
| 12 van WETERING B   | 19 FRERIKS M      | 20 SMITS I     | 22 SPRENGERS Z     | 26 MALESTEIN A     | 30 DUIJNDAM R      | 48 HOUSHEER D  | 0:59        | 0  | 3  |
| 19 FRERIKS M        | 20 SMITS I        | 22 SPRENGERS Z | 26 MALESTEIN A     | 30 DUIJNDAM R      | 48 HOUSHEER D      | 79 POLMAN E    | 0:51        | 2  | 0  |
| 6 van der HEIJDEN L | 12 van WETERING B | 18 DULFER K    | 19 FRERIKS M       | 26 MALESTEIN A     | 38 TEN HOLTE Y     | 79 POLMAN E    | 0:47        | 0  | 0  |
| 6 van der HEIJDEN L | 12 van WETERING B | 18 DULFER K    | 19 FRERIKS M       | 26 MALESTEIN A     | 28 van der VLIET N | 79 POLMAN E    | 0:46        | 0  | 0  |
| 17 MOLENAAR C       | 19 FRERIKS M      | 22 SPRENGERS Z | 26 MALESTEIN A     | 28 van der VLIET N | 48 HOUSHEER D      | 79 POLMAN E    | 0:46        | 0  | 0  |
| 7 BONT D            | 19 FRERIKS M      | 20 SMITS I     | 22 SPRENGERS Z     | 38 TEN HOLTE Y     | 48 HOUSHEER D      | 79 POLMAN E    | 0:45        | 0  | 0  |
| 6 van der HEIJDEN L | 12 van WETERING B | 18 DULFER K    | 19 FRERIKS M       | 26 MALESTEIN A     | 30 DUIJNDAM R      | 79 POLMAN E    | 0:43        | 1  | 0  |
| 7 BONT D            | 18 DULFER K       | 19 FRERIKS M   | 22 SPRENGERS Z     | 28 van der VLIET N | 38 TEN HOLTE Y     | 48 HOUSHEER D  | 0:43        | 0  | 0  |
| 7 BONT D            | 18 DULFER K       | 19 FRERIKS M   | 20 SMITS I         | 22 SPRENGERS Z     | 38 TEN HOLTE Y     | 48 HOUSHEER D  | 0:30        | 0  | 1  |
| 6 van der HEIJDEN L | 7 BONT D          | 18 DULFER K    | 20 SMITS I         | 22 SPRENGERS Z     | 28 van der VLIET N | 48 HOUSHEER D  | 0:24        | 1  | 0  |
| 6 van der HEIJDEN L | 18 DULFER K       | 19 FRERIKS M   | 20 SMITS I         | 22 SPRENGERS Z     | 26 MALESTEIN A     | 38 TEN HOLTE Y | 0:20        | 1  | 0  |
| 11 WOLFS P          | 19 FRERIKS M      | 20 SMITS I     | 22 SPRENGERS Z     | 26 MALESTEIN A     | 48 HOUSHEER D      | 79 POLMAN E    | 0:17        | 1  | 0  |
| 17 MOLENAAR C       | 19 FRERIKS M      | 22 SPRENGERS Z | 26 MALESTEIN A     | 30 DUIJNDAM R      | 48 HOUSHEER D      | 79 POLMAN E    | 0:14        | 0  | 0  |
| 12 van WETERING B   | 18 DULFER K       | 20 SMITS I     | 26 MALESTEIN A     | 30 DUIJNDAM R      | 48 HOUSHEER D      | 79 POLMAN E    | 0:11        | 0  | 0  |
| 17 MOLENAAR C       | 19 FRERIKS M      | 26 MALESTEIN A | 28 van der VLIET N | 30 DUIJNDAM R      | 48 HOUSHEER D      | 79 POLMAN E    | 0:08        | 1  | 0  |
| 7 BONT D            | 11 WOLFS P        | 18 DULFER K    | 22 SPRENGERS Z     | 28 van der VLIET N | 38 TEN HOLTE Y     | 48 HOUSHEER D  | 0:08        | 0  | 0  |
| 17 MOLENAAR C       | 18 DULFER K       | 19 FRERIKS M   | 26 MALESTEIN A     | 28 van der VLIET N | 30 DUIJNDAM R      | 48 HOUSHEER D  | 0:07        | 0  | 1  |

| Score development   |                   |                |                    |                    |                    |                | Time Played | G Diff. |
|---------------------|-------------------|----------------|--------------------|--------------------|--------------------|----------------|-------------|---------|
| 6 van der HEIJDEN L | 7 BONT D          | 18 DULFER K    | 19 FRERIKS M       | 22 SPRENGERS Z     | 38 TEN HOLTE Y     | 79 POLMAN E    | 11:21       | +3      |
| 19 FRERIKS M        | 20 SMITS I        | 22 SPRENGERS Z | 26 MALESTEIN A     | 30 DUIJNDAM R      | 48 HOUSHEER D      | 79 POLMAN E    | 0:51        | +2      |
| 12 van WETERING B   | 19 FRERIKS M      | 20 SMITS I     | 26 MALESTEIN A     | 30 DUIJNDAM R      | 48 HOUSHEER D      | 79 POLMAN E    | 1:02        | +2      |
| 17 MOLENAAR C       | 19 FRERIKS M      | 26 MALESTEIN A | 28 van der VLIET N | 30 DUIJNDAM R      | 48 HOUSHEER D      | 79 POLMAN E    | 0:08        | +1      |
| 11 WOLFS P          | 19 FRERIKS M      | 20 SMITS I     | 22 SPRENGERS Z     | 26 MALESTEIN A     | 48 HOUSHEER D      | 79 POLMAN E    | 0:17        | +1      |
| 6 van der HEIJDEN L | 18 DULFER K       | 19 FRERIKS M   | 20 SMITS I         | 22 SPRENGERS Z     | 26 MALESTEIN A     | 38 TEN HOLTE Y | 0:20        | +1      |
| 6 van der HEIJDEN L | 7 BONT D          | 18 DULFER K    | 20 SMITS I         | 22 SPRENGERS Z     | 28 van der VLIET N | 48 HOUSHEER D  | 0:24        | +1      |
| 6 van der HEIJDEN L | 12 van WETERING B | 18 DULFER K    | 19 FRERIKS M       | 26 MALESTEIN A     | 30 DUIJNDAM R      | 79 POLMAN E    | 0:43        | +1      |
| 7 BONT D            | 11 WOLFS P        | 18 DULFER K    | 22 SPRENGERS Z     | 28 van der VLIET N | 38 TEN HOLTE Y     | 48 HOUSHEER D  | 0:08        | 0       |
| 12 van WETERING B   | 18 DULFER K       | 20 SMITS I     | 26 MALESTEIN A     | 30 DUIJNDAM R      | 48 HOUSHEER D      | 79 POLMAN E    | 0:11        | 0       |
| 17 MOLENAAR C       | 19 FRERIKS M      | 22 SPRENGERS Z | 26 MALESTEIN A     | 30 DUIJNDAM R      | 48 HOUSHEER D      | 79 POLMAN E    | 0:14        | 0       |
| 7 BONT D            | 18 DULFER K       | 19 FRERIKS M   | 22 SPRENGERS Z     | 28 van der VLIET N | 38 TEN HOLTE Y     | 48 HOUSHEER D  | 0:43        | 0       |
| 7 BONT D            | 19 FRERIKS M      | 20 SMITS I     | 22 SPRENGERS Z     | 38 TEN HOLTE Y     | 48 HOUSHEER D      | 79 POLMAN E    | 0:45        | 0       |
| 6 van der HEIJDEN L | 12 van WETERING B | 18 DULFER K    | 19 FRERIKS M       | 26 MALESTEIN A     | 28 van der VLIET N | 79 POLMAN E    | 0:46        | 0       |
| 17 MOLENAAR C       | 19 FRERIKS M      | 22 SPRENGERS Z | 26 MALESTEIN A     | 28 van der VLIET N | 48 HOUSHEER D      | 79 POLMAN E    | 0:46        | 0       |
| 6 van der HEIJDEN L | 12 van WETERING B | 18 DULFER K    | 19 FRERIKS M       | 26 MALESTEIN A     | 38 TEN HOLTE Y     | 79 POLMAN E    | 0:47        | 0       |
| 7 BONT D            | 18 DULFER K       | 22 SPRENGERS Z | 28 van der VLIET N | 38 TEN HOLTE Y     | 48 HOUSHEER D      | 79 POLMAN E    | 2:49        | 0       |
| 18 DULFER K         | 19 FRERIKS M      | 20 SMITS I     | 22 SPRENGERS Z     | 26 MALESTEIN A     | 30 DUIJNDAM R      | 48 HOUSHEER D  | 3:29        | 0       |
| 6 van der HEIJDEN L | 7 BONT D          | 18 DULFER K    | 19 FRERIKS M       | 20 SMITS I         | 22 SPRENGERS Z     | 38 TEN HOLTE Y | 4:10        | 0       |
| 17 MOLENAAR C       | 18 DULFER K       | 19 FRERIKS M   | 26 MALESTEIN A     | 28 van der VLIET N | 30 DUIJNDAM R      | 48 HOUSHEER D  | 0:07        | -1      |
| 7 BONT D            | 18 DULFER K       | 19 FRERIKS M   | 20 SMITS I         | 22 SPRENGERS Z     | 38 TEN HOLTE Y     | 48 HOUSHEER D  | 0:30        | -1      |
| 6 van der HEIJDEN L | 7 BONT D          | 18 DULFER K    | 19 FRERIKS M       | 22 SPRENGERS Z     | 28 van der VLIET N | 38 TEN HOLTE Y | 1:23        | -1      |
| 6 van der HEIJDEN L | 7 BONT D          | 18 DULFER K    | 22 SPRENGERS Z     | 28 van der VLIET N | 38 TEN HOLTE Y     | 79 POLMAN E    | 1:34        | -1      |
| 17 MOLENAAR C       | 18 DULFER K       | 19 FRERIKS M   | 22 SPRENGERS Z     | 26 MALESTEIN A     | 30 DUIJNDAM R      | 48 HOUSHEER D  | 1:37        | -1      |
| 7 BONT D            | 18 DULFER K       | 20 SMITS I     | 22 SPRENGERS Z     | 28 van der VLIET N | 38 TEN HOLTE Y     | 48 HOUSHEER D  | 2:00        | -1      |
| 6 van der HEIJDEN L | 12 van WETERING B | 18 DULFER K    | 19 FRERIKS M       | 26 MALESTEIN A     | 28 van der VLIET N | 30 DUIJNDAM R  | 2:11        | -1      |
| 12 van WETERING B   | 18 DULFER K       | 19 FRERIKS M   | 20 SMITS I         | 26 MALESTEIN A     | 30 DUIJNDAM R      | 48 HOUSHEER D  | 2:52        | -1      |
| 7 BONT D            | 18 DULFER K       | 19 FRERIKS M   | 22 SPRENGERS Z     | 38 TEN HOLTE Y     | 48 HOUSHEER D      | 79 POLMAN E    | 3:53        | -1      |
| 6 van der HEIJDEN L | 12 van WETERING B | 18 DULFER K    | 19 FRERIKS M       | 26 MALESTEIN A     | 28 van der VLIET N | 38 TEN HOLTE Y | 2:12        | -2      |
| 12 van WETERING B   | 19 FRERIKS M      | 20 SMITS I     | 22 SPRENGERS Z     | 26 MALESTEIN A     | 30 DUIJNDAM R      | 48 HOUSHEER D  | 0:59        | -3      |
| 6 van der HEIJDEN L | 12 van WETERING B | 18 DULFER K    | 19 FRERIKS M       | 20 SMITS I         | 26 MALESTEIN A     | 38 TEN HOLTE Y | 9:33        | -3      |

| Empty Net           |                   |                |                |                    |                    |               | Time Played | GF | GA |
|---------------------|-------------------|----------------|----------------|--------------------|--------------------|---------------|-------------|----|----|
| 6 van der HEIJDEN L | 12 van WETERING B | 18 DULFER K    | 19 FRERIKS M   | 26 MALESTEIN A     | 28 van der VLIET N | 79 POLMAN E   | 0:46        | 0  | 0  |
| 17 MOLENAAR C       | 19 FRERIKS M      | 22 SPRENGERS Z | 26 MALESTEIN A | 28 van der VLIET N | 48 HOUSHEER D      | 79 POLMAN E   | 0:46        | 0  | 0  |
| 6 van der HEIJDEN L | 7 BONT D          | 18 DULFER K    | 20 SMITS I     | 22 SPRENGERS Z     | 28 van der VLIET N | 48 HOUSHEER D | 0:24        | 1  | 0  |
| 11 WOLFS P          | 19 FRERIKS M      | 20 SMITS I     | 22 SPRENGERS Z | 26 MALESTEIN A     | 48 HOUSHEER D      | 79 POLMAN E   | 0:17        | 1  | 0  |

Legend:  
G Diff. Goals Difference