

WED 9 NOV 2022
Start Time: 20:30

Start List

Match No: 23

GER - ESP

Referees: BRASETH Eskil (NOR) / SUNDET Leif Andre (NOR)
Reserve Referees: PRASTALO Tatjana (BIH) / BALVAN Vesna (BIH)

EHF Supervisor: MEDVED Tatjana (SRB)
EHF Observer: FULEOVA Zuzana (SVK)
Timekeeper: VUJOSEVIC Filip (MNE)
Scorekeeper: BOSKOVIC Miodrag (MNE)

GER - Germany

No.	Name	Pos.	Height m	Int. Matches		Competition Statistics								
				MP	G	MP	G	7mG	YC	2Min	RC	S	7mS	
16	ROCH Isabell	GK	1.74	2	0	2							1	1
42	FILTER Katharina	GK	1.80	2	0	2							22	1
4	GRIJSEELS Alina	CB	1.75	2	15	2	15	4		1				
7	SCHMELZER Meike	P	1.80	2	2	2	2			2				
9	ANTL Lisa	P	1.74	2	2	2	2							
11	SMITS Xenia	LB	1.85	2	4	2	4				3	1		
13	PETERSEN Silje Brons	CB	1.73	2	1	2	1							
18	ZSCHOCKE Mia	LB	1.78	2	0	2								
19	SCHIRMER Maike	RW	1.63	2	1	2	1							
20	BÖLK Emily	LB	1.82	2	13	2	13		2					
22	WEIGEL Maren	RB	1.77	2	1	2	1							
27	MAIDHOF Julia	RB	1.76	2	2	2	2	2						
30	BEHREND Jenny	RW	1.70	2	2	2	2							
31	HAUF Alexia	LW	1.62	2	2	2	2							
33	SCHULZE Luisa	P	1.90	2	0	2					1			
95	STOCKSCHLÄDER Johanna	LW	1.71	2	5	2	5							
(I)	LOTT Annika	LB	1.80	0	0									
(I)	DEGENHARDT Lena Sophia	LB	1.78	0	0									
(I)	MÜHLNER Maxi	P	1.78	0	0									
Headcoach GAUGISCH Markus				Bench/Team										

GER Played		
PR	POL	25-23
PR	MNE	25-29
PR	ESP	9 NOV

ESP - Spain

No.	Name	Pos.	Height m	Int. Matches		Competition Statistics								
				MP	G	MP	G	7mG	YC	2Min	RC	S	7mS	
41	WIGGINS SANCHO Nicole	GK	1.78	9	0									
45	AALLA ROTAETXE Maddi	GK	1.73	6	0	1							1	
6	CAMPOS COSTA Carmen	LB	1.71	41	107	2	5	4						
7	ARROJERÍA ARANTZASTROKE Esther	CB	1.64	9	24	2	2			1				
17	GUTIÉRREZ BERMEJO Jennifer Maria	LW	1.69	80	176	2	3							
18	EHEVERRÍA MARTÍNEZ Maitane	RW	1.68	58	103	2	1			1				
22	GONZALEZ ORTEGA Lara	LB	1.84	149	169	2	3							
23	SPUGNINI SANTOMÉ Alba Chiara	P	1.81	7	8	2				1				
30	LÓPEZ JIMÉNEZ Soledad	LW	1.62	68	146	2	7	3						
33	GASSAMA CISSOKHO Kaba	P	1.80	39	47	2	3			3				
34	FERNANDEZ FRAGA Alicia	CB	1.72	75	169	1	1							
39	RODRIGUEZ RODRIGUEZ Almudena Maria	RB	1.75	96	177	2								
57	VALDIVIA MONSERRAT Paula	RW	1.69	37	51	2				1				
61	TCHAPTCHET DEFO Lysa	P	1.83	18	12	2	1							
62	ARCOS PVEDA Paula	LB	1.66	27	51	2	6							
86	CABRAL BARBOSA Alexandrina	LB	1.75	145	669	2	12	3						
(I)	CASTELLANOS SOANEZ Mercedes	GK	1.84	71	2	2							12	
(I)	ARDERÍUS MARTIN Silvia	CB	1.68	72	71									
(I)	ESPINOLA PEREZ Irene	RB	1.84	16	7	1								
Headcoach PRADES PONS Jose Ignacio				Bench/Team						1				

ESP Played		
PR	MNE	23-30
PR	POL	21-22
PR	GER	9 NOV



WOMEN'S EUROPEAN HANDBALL CHAMPIONSHIP
EHF EURO 2022



Preliminary Round - Group D

WOMEN'S EHF EURO 2022

SLOVENIA · NORTH MACEDONIA · MONTENEGRO
4-20 NOVEMBER

WED 9 NOV 2022
Start Time: 20:30

Start List
Match No: 23

Notes:
Players below the bold line are not playing in this match.

Legend:							
2Min	2-Minute Suspensions	7mG	7-metre Goals	7mS	7-metre Saves	CB	Centre Back
G	Goals	GK	Goalkeeper	LB	Left Back	LW	Left Wing
MP	Matches Played	P	Pivot	Pos	Position	PR	Preliminary Round
RB	Right Back	RC	Red Cards	RW	Right Wing	S	Saves
YC	Yellow Cards						

WED 9 NOV 2022
Start Time: 20:30

Results

Match No: 23

GER 21 - 23 ESP

(10 - 11) (11 - 12)

Attendance: 4.317

Referees: BRASETH Eskil (NOR) / SUNDET Leif Andre (NOR)

Germany

Coach: GAUGISCH Markus

Time outs: 3

No	Name	Total			Goals / Shots							Punishments			TP	
		Goals	Shots	%	7mP	6mC	Wing	BT	FB	FTO	9m	EG	YC	RC		2M
4	GRIJSEELS Alina	6	10	60	0/1	2/3		2/3		1/1	1/2					50:40
7	SCHMELZER Meike	2	2	100		2/2									1	50:13
9	ANTL Lisa	3	3	100		3/3										26:45
11	SMITS Xenia	3	4	75			1/1	2/3								49:59
13	PETERSEN Silje Brons	1	2	50	1/1						0/1					2:14
16	ROCH Isabell															19:37
18	ZSCHOCKE Mia															16:42
19	SCHIRMER Maike															0:00
20	BÖLK Emily	1	3	33			1/2				0/1			2	32:44	
22	WEIGEL Maren															7:19
27	MAIDHOF Julia	1	1	100				1/1								19:45
30	BEHREND Jenny	2	3	67			2/3									52:52
31	HAUF Alexia															0:00
33	SCHULZE Luisa															0:00
42	FILTER Katharina															35:32
95	STOCKSCHLÄDER Johanna	2	3	67		1/1	0/1		1/1							55:38
Totals		21	31	68	1/2	8/9	4/7	5/7	1/1	1/1	1/4				3	60:00

No	Name	Total			Saves / Shots									
		Saves	Shots	%	7mP	6mC	Wing	BT	FB	FTO	9m			
16	ROCH Isabell	1	11	9	0/4	0/1	1/3		0/1					0/2
42	FILTER Katharina	3	15	20	0/4	0/4	0/2	1/1	0/1					2/3
EG			1											
Totals		4	27	15	0/8	0/5	1/5	1/1	0/2					2/5

Spain

Coach: PRADES PONS Jose Ignacio

Time outs: 3

No	Name	Total			Goals / Shots							Punishments			TP	
		Goals	Shots	%	7mP	6mC	Wing	BT	FB	FTO	9m	EG	YC	RC		2M
6	CAMPOS COSTA Carmen	6	8	75	5/5		0/1	0/1			1/1					33:44
7	ARROJERIA ARANTZAZISTROKE Esther															14:37
17	GUTIÉRREZ BERMEJO Jennifer Maria	3	6	50	1/1		1/4		1/1							55:57
18	ECHEVERRIA MARTINEZ Maitane	2	2	100			2/2									43:25
22	GONZALEZ ORTEGA Lara													2		33:33
23	SPUGNINI SANTOMÉ Alba Chiara															0:00
30	LOPEZ JIMÉNEZ Soledad															0:00
33	GASSAMA CISSOKHO Kaba	2	2	100		2/2						1				38:21
34	FERNANDEZ FRAGA Alicia	1	1	100	1/1											2:20
39	RODRIGUEZ RODRIGUEZ Almudena Maria	1	2	50		1/1					0/1					12:19
41	WIGGINS SANCHO Nicole	0	1	0								0/1				13:16
45	AALLA ROTAETXE Maddi															44:22
57	VALDIVIA MONSERRAT Paula	2	2	100	1/1	1/1										13:56
61	TCHAPTCHET DEFO Lysa															21:39
62	ARCOS POVEDA Paula	2	5	40		1/2	1/1				0/2			1		54:29
86	CABRAL BARBOSA Alexandrina	4	4	100					1/1		2/2	1/1				38:02
Totals		23	33	70	8/8	5/6	4/8	0/1	2/2		3/6	1/2	1		3	60:00

No	Name	Total			Saves / Shots									
		Saves	Shots	%	7mP	6mC	Wing	BT	FB	FTO	9m			
41	WIGGINS SANCHO Nicole	2	7	29	0/1	0/2	1/2	1/2						
45	AALLA ROTAETXE Maddi	5	21	24	1/1	1/7	0/3	1/5	0/1	0/1	2/3			
Totals		7	28	25	1/2	1/9	1/5	2/7	0/1	0/1	2/3			

Attacks

Team	All		Player Majority		Player Minority		Position Attacks		FB		Ind. FB		Team FB		TO	TO %
	G/Att.	%	G/Att.	%	G/Att.	%	G/Att.	%	G/Att.	%	G/Att.	%	G/Att.	%		
GER	21/47	45	1/5	20	0/4	0	19/45	42	1/1	100			1/1	100	17	36
ESP	23/47	49	4/6	67	2/3	67	20/41	49	2/4	50			2/4	50	14	30

Legend:	
%	Efficiency
9m	9-metre Shots
FTO	Fast Throw off
TO	Turnover
2M	2-Minute Suspensions
BT	Breakthroughs
G/Att.	Goals/Attacks
TP	Time Played
6mC	6-metre Centre Shots
EG	Empty Goal
Ind.	Individual
YC	Yellow Cards
7m	7-metre Penalty Shots
FB	Fast Breaks
RC	Red Cards

WED 9 NOV 2022
Start Time: 20:30

Match Team Statistics

Match No: 23

GER 21 - 23 ESP

(10 - 11) (11 - 12)

Referees: BRASETH Eskil (NOR) / SUNDET Leif Andre (NOR)

GER - Germany Coach: GAUGISCH Markus

Time outs: 3

No.	Name	Total			All Goals / Shots								Punishments				Offence			Defence			TP	
		Goals	Shots	%	7mP	7m%	6mC	Wing	BT	FB	FTO	9m	EG	YC	RC	2M	2+2	AS	R7	TO/TF	ST	BS		P7
4	GRIJSEELS Alina	6	10	60	0/1	0	2/3		2/3		1/1	1/2						5	1	2 / 2	1	1	1	50:40
7	SCHMELZER Meike	2	2	100			2/2								1			2			1		1	50:13
9	ANTL Lisa	3	3	100			3/3																1	26:45
11	SMITS Xenia	3	4	75				1/1	2/3									3	1	3 / 2			2	49:59
13	PETERSEN Silje Brons	1	2	50	1/1	100					0/1								1					2:14
16	ROCH Isabell																							19:37
18	ZSCHOCKE Mia																							16:42
19	SCHIRMER Maike																							0:00
20	BÖLK Emily	1	3	33				1/2			0/1				2		2		1					32:44
22	WEIGEL Maren																1							7:19
27	MAIDHOF Julia	1	1	100					1/1								2		2 / 3	1		1		19:45
30	BEHREND Jenny	2	3	67				2/3											1				1	52:52
31	HAUF Alexia																							0:00
33	SCHULZE Luisa																							0:00
42	FILTER Katharina																							35:32
95	STOCKSCHLÄDER Johanna	2	3	67			1/1	0/1		1/1								1					1	55:38
Totals		21	31	68	1/2	50	8/9	4/7	5/7	1/1	1/1	1/4			3		16	2	10 / 7	3		8		

No.	Name	Total			All Saves / Shots										
		Saves	Shots	%	7mP	7m%	6mC	Wing	BT	FB	FTO	9m	9m%	NS	NS%
16	ROCH Isabell	1	11	9	0/4	0	0/1	1/3		0/1		0/2	0	1/4	25
42	FILTER Katharina	3	15	20	0/4	0	0/4	0/2	1/1	0/1		2/3	67	1/7	14
EG			1												
Totals		4	27	15	0/8	0	0/5	1/5	1/1	0/2		2/5	40	2/11	18

Attacks

Team	All		Player Majority		Player Minority		Position Attacks		FB		Ind. FB		Team FB		TO	TO %
	G/Att.	%	G/Att.	%	G/Att.	%	G/Att.	%	G/Att.	%	G/Att.	%	G/Att.	%		
GER	21/47	45	1/5	20	0/4	0	19/45	42	1/1	100			1/1	100	17	36

Team Shots

	Goals	Saves	Missed	Post	Blocked	Total	%	Prop %
6m Shots	8	1				9	89	29
Wing Shots	4	1		2		7	57	23
L R	1 3	1		1 1		3 4	33 75	10 13
9m Shots	1	2			1	4	25	13
L C R	1	2			1	4	25	0 13 0
7m Penalty Throws	1	1				2	50	6
Fast Breaks	1					1	100	3
Breakthroughs	5	2				7	71	23
Totals	21	7		2	1	31	68	100

Legend:			
%	Efficiency	2M	2-Minute Suspensions
9m	9-metre Shots	AS	Assists
EG	Empty Goal	FB	Fast Breaks
L	Left	NS	Near Shots
R	Right	RC	Red Cards
Wing	Wing Shots	YC	YC
2+2	2+2 Minute Suspensions	2+2	2+2 Minute Suspensions
6mC	6-metre Centre Shots	BT	Blocked Shots
7mP	7-metre Penalty Shots	FTO	Fast Throw off
AS	Assists	P7	Penalty 7-metre Fouls
BT	Blocked Shots	ST	Steals
FB	Fast Breaks	TO/TF	Turnover/Technical Faults
FTO	Fast Throw off	TP	Time Played
G/Att.	Goals/Attacks		
Ind.	Individual		
Prop %	Proportion of Goals		
R7	Received 7-metre Fouls		

WED 9 NOV 2022
 Start Time: 20:30

Match Team Statistics
Match No: 23

GER 21 - 23 ESP
 (10 - 11) (11 - 12)

Referees: BRASETH Eskil (NOR) / SUNDET Leif Andre (NOR)

GER - Germany

OverView of Shot Distribution

4 GRIJSEELS A
1/2 0/1
0/1 1/2
1/1 3/3

7 SCHMELZER M
2/2

9 ANTL L
1/1 2/2

11 SMITS X
2/3 1/1

13 PETERSEN S
0/1 1/1

18 ZSCHOCKE M

19 SCHIRMER M

20 BÖLK E
0/1 1/1
1-Blocked

22 WEIGEL M

27 MAIDHOF J
1/1

30 BEHREND J
2/2
1-Post

31 HAUF A

33 SCHULZE L

95 STOCKSCHLÄDER J
1/1 1/1
1-Post

Team
Goals / Shots
2/3 2/3
1/2 4/6
5/7 7/7
2-Post 1-Blocked

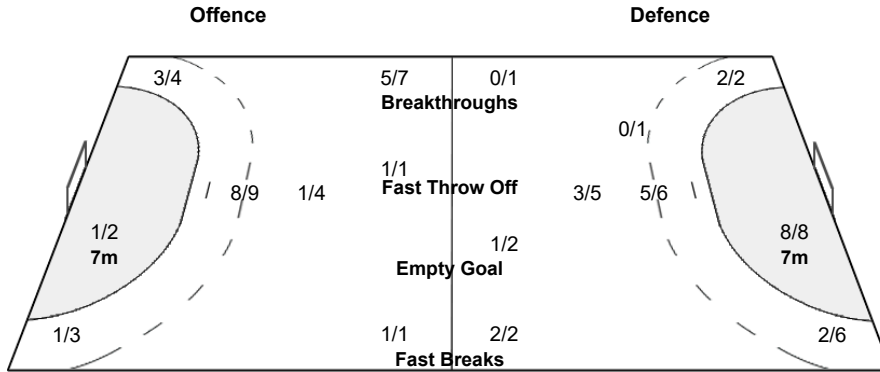

Goalkeepers
Saves / Shots
0/2 1/2 1/2
0/2 2/6
0/9 0/4

16 ROCH I
0/1 0/1
0/3 1/4
0/2

42 FILTER K
0/1 1/2 1/1
0/2 1/2
0/5 0/2

Shot Distribution Fast Breaks

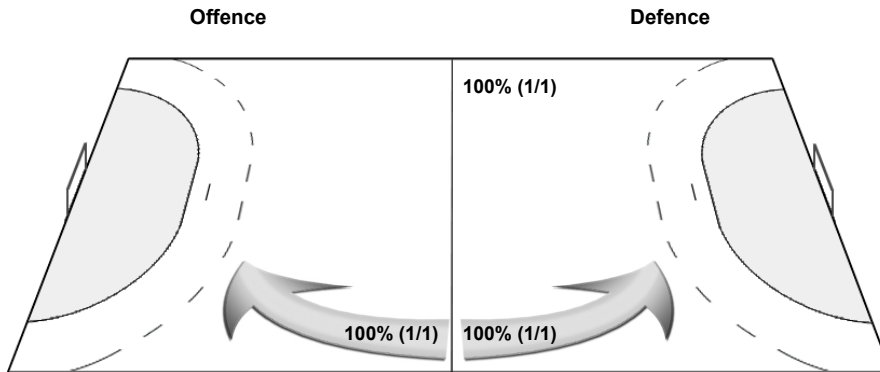

WED 9 NOV 2022
Start Time: 20:30

Match Team Statistics

Match No: 23

GER 21 - 23 ESP

(10 - 11) (11 - 12)

Referees: BRASETH Eskil (NOR) / SUNDET Leif Andre (NOR)

ESP - Spain Coach: PRADES PONS Jose Ignacio

Time outs: 3

No.	Name	Total			All Goals / Shots								Punishments				Offence			Defence			TP	
		Goals	Shots	%	7mP	7m%	6mC	Wing	BT	FB	FTO	9m	EG	YC	RC	2M	2+2	AS	R7	TO/TF	ST	BS		P7
6	CAMPOS COSTA Carmen	6	8	75	5/5	100		0/1	0/1									1		1 / 2				33:44
7	ARROJERIA ARANTZAZISTROKE Esther																	1		2				14:37
17	GUTIÉRREZ BERMEJO Jennifer Maria	3	6	50	1/1	100		1/4		1/1								2			2			55:57
18	ECHEVERRIA MARTINEZ Maitane	2	2	100				2/2										1						43:25
22	GONZALEZ ORTEGA Lara														2			1						33:33
23	SPUGNINI SANTOMÉ Alba Chiara																							0:00
30	LOPEZ JIMÉNEZ Soledad																							0:00
33	GASSAMA CISSOKHO Kaba	2	2	100			2/2							1				1	1	/ 1	2	1		38:21
34	FERNANDEZ FRAGA Alicia	1	1	100	1/1	100													1					2:20
39	RODRIGUEZ RODRIGUEZ Almudena Maria	1	2	50			1/1					0/1								2			1	12:19
41	WIGGINS SANCHO Nicole	0	1	0									0/1											13:16
45	AALLA ROTAETXE Maddi																							44:22
57	VALDIVIA MONSERRAT Paula	2	2	100	1/1	100	1/1																	13:56
61	TCHAPCHET DEFO Lysa																	1	1	/ 2		1		21:39
62	ARCOS POVEDA Paula	2	5	40			1/2	1/1				0/2			1			6	5	1				54:29
86	CABRAL BARBOSA Alexandrina	4	4	100								2/2	1/1					2		1 / 2				38:02
Totals		23	33	70	8/8	100	5/6	4/8	0/1	2/2		3/6	1/2	1	3			16	8	7 / 7	4	1	2	

No.	Name	Total			All Saves / Shots										
		Saves	Shots	%	7mP	7m%	6mC	Wing	BT	FB	FTO	9m	9m%	NS	NS%
41	WIGGINS SANCHO Nicole	2	7	29	0/1	0	0/2	1/2	1/2					2/6	33
45	AALLA ROTAETXE Maddi	5	21	24	1/1	100	1/7	0/3	1/5	0/1	0/1	2/3	67	2/15	13
Totals		7	28	25	1/2	50	1/9	1/5	2/7	0/1	0/1	2/3	67	4/21	19

Attacks

Team	All		Player Majority		Player Minority		Position Attacks		FB		Ind. FB		Team FB		TO	TO %
	G/Att.	%	G/Att.	%	G/Att.	%	G/Att.	%	G/Att.	%	G/Att.	%	G/Att.	%		
ESP	23/47	49	4/6	67	2/3	67	20/41	49	2/4	50			2/4	50	14	30

Team Shots

	Goals	Saves	Missed	Post	Blocked	Total	%	Prop %
6m Shots	5			1		6	83	18
Wing Shots	4	1	1	2		8	50	24
L R	2 2	1	1	2		6 2	33 100	18 6
9m Shots	3	2	1			6	50	18
L C R	3	1 1	1			5 1	60 0	0 15 3
7m Penalty Throws	8					8	100	24
Fast Breaks	2					2	100	6
Breakthroughs			1			1	0	3
Totals	23	4	3	3		33	70	100

Legend:			
%	Efficiency	2M	2-Minute Suspensions
9m	9-metre Shots	AS	Assists
EG	Empty Goal	FB	Fast Breaks
L	Left	NS	Near Shots
R	Right	RC	Red Cards
Wing	Wing Shots	YC	YC
		2+2	2+2 Minute Suspensions
		BS	Blocked Shots
		FTO	Fast Throw off
		P7	Penalty 7-metre Fouls
		ST	Steals
		6mC	6-metre Centre Shots
		BT	Breakthroughs
		G/Att.	Goals/Attacks
		Prop %	Proportion of Goals
		TO/TF	Turnover/Technical Faults
		7mP	7-metre Penalty Shots
		C	Center
		Ind.	Individual
		R7	Received 7-metre Fouls
		TP	Time Played

WED 9 NOV 2022
 Start Time: 20:30

Match Team Statistics
Match No: 23

GER 21 - 23 ESP
 (10 - 11) (11 - 12)

Referees: BRASETH Eskil (NOR) / SUNDET Leif Andre (NOR)

ESP - Spain

OverView of Shot Distribution

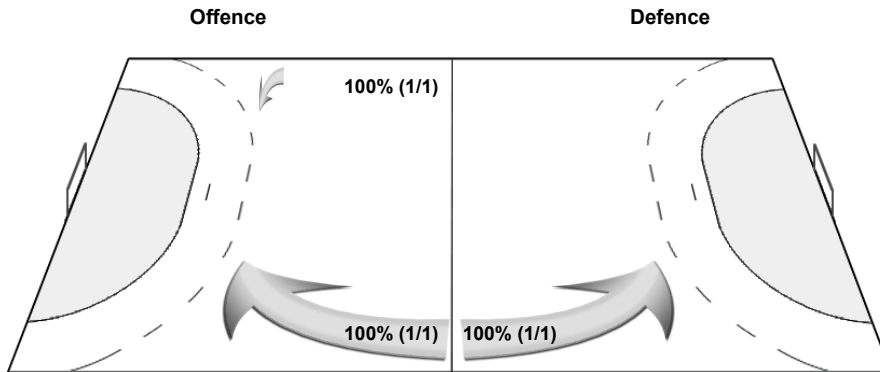
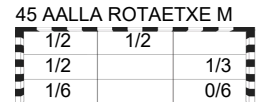
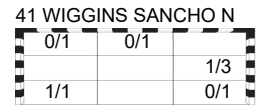
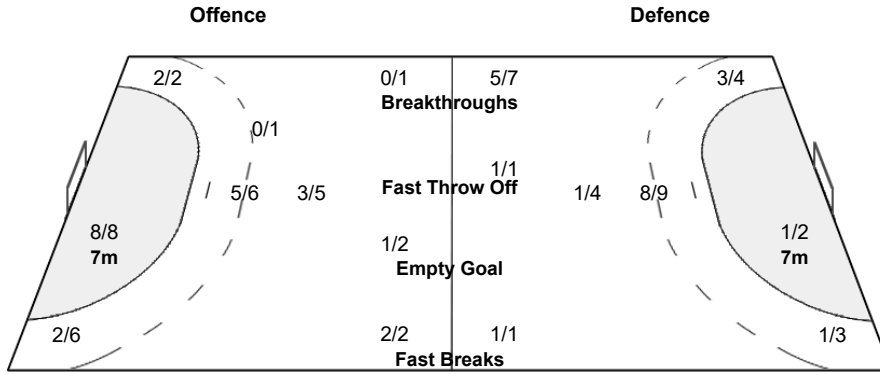
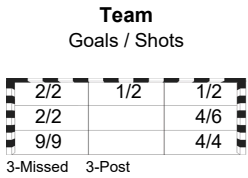
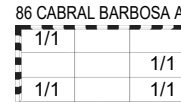
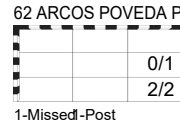
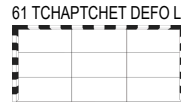
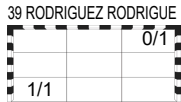
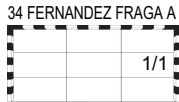
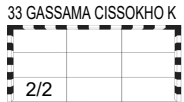
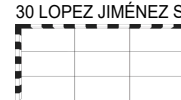
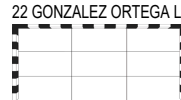
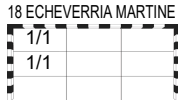
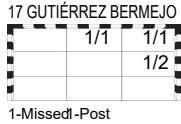
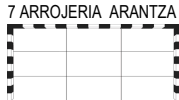
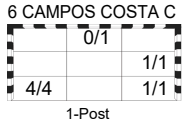

WED 9 NOV 2022
Start Time: 20:30

Play by Play
Match No: 23

GER 21 - 23 ESP
(10 - 11) (11 - 12)

Referees: BRASETH Eskil (NOR) / SUNDET Leif Andre (NOR)

GER	4 GRIJSEELS Alina	7 SCHMELZER Meike	9 ANTL Lisa	11 SMITS Xenia
	13 PETERSEN Silje Brons	16 ROCH Isabell	18 ZSCHOCKE Mia	19 SCHIRMER Maike
	20 BÖLK Emily	22 WEIGEL Maren	27 MAIDHOF Julia	30 BEHREND Jenny
	31 HAUF Alexia	33 SCHULZE Luisa	42 FILTER Katharina	95 STOCKSCHLÄDER Johanna
	A BEPLER Jochen	B GAUGISCH Markus	C WOLTERING Clara	D PASTOORS Edith
ESP	6 CAMPOS COSTA Carmen	7 ARROJERIA ARANTZAZISTROKE Esther	17 GUTIÉRREZ BERMEJO Jennifer Maria	18 ECHEVERRIA MARTINEZ Maitane
	22 GONZALEZ ORTEGA Lara	23 SPUGNINI SANTOMÉ Alba Chiara	30 LOPEZ JIMÉNEZ Soledad	33 GASSAMA CISSOKHO Kaba
	34 FERNANDEZ FRAGA Alicia	39 RODRIGUEZ RODRIGUEZ Almudena Maria	41 WIGGINS SANCHO Nicole	45 AALLA ROTAETXE Maddi
	57 VALDIVIA MONSERRAT Paula	61 TCHAPTCHET DEFO Lysa	62 ARCOS POVEDA Paula	86 CABRAL BARBOSA Alexandrina
	A PRADES PONS Jose Ignacio	B ALVAREZ ARRUTI Imanol	C ALONSO BERNARDO Jessica	D FLORES LOZANO Cesar

1st HALF

Match Time	GER - Germany	Score Lead	ESP - Spain
0:00	42 FILTER K Goalkeeper		45 AALLA ROTAETXE M Goalkeeper
0:38	11 SMITS X Technical Fault		
1:14		0 - 1 -1	57 VALDIVIA MONSERRAT Goal centre 6m middle left (86 CABRAL BARBOSA A), 71 km/h
1:26	11 SMITS X Goal right wing middle right (4 GRIJSEELS A), 65 km/h	1 - 1 0	
2:29			6 CAMPOS COSTA C Technical Fault
3:01			33 GASSAMA CISSOKHO K Warning (yellow card)
3:26	4 GRIJSEELS A Shot breakthrough saved top centre		
4:03		1 - 2 -1	62 ARCOS POVEDA P Goal centre 6m bottom right (86 CABRAL BARBOSA A), 87 km/h
4:51	4 GRIJSEELS A Turnover		
5:19			86 CABRAL BARBOSA A Technical Fault
6:16			41 WIGGINS SANCHO N for 45 AALLA ROTAETXE M Goalkeeper Substitution
6:21	4 GRIJSEELS A 7m received		33 GASSAMA CISSOKHO K 7m caused
6:32			45 AALLA ROTAETXE M for 41 WIGGINS SANCHO N Goalkeeper Substitution
6:35	4 GRIJSEELS A Penalty shot saved middle right		
6:57			62 ARCOS POVEDA P Shot centre 9m saved middle right
7:29			22 GONZALEZ ORTEGA L 2-minutes suspension
8:02	11 SMITS X Turnover		
8:11			57 VALDIVIA MONSERRAT for 45 AALLA ROTAETXE M Empty goal
8:59	30 BEHREND J 7m caused		62 ARCOS POVEDA P 7m received
9:02			45 AALLA ROTAETXE M for 6 CAMPOS COSTA C Goalkeeper back
9:21		1 - 3 -2	57 VALDIVIA MONSERRAT Goal Penalty shot bottom left (62 ARCOS POVEDA P), 80 km/h
9:36	7 SCHMELZER M Goal centre 6m bottom left (4 GRIJSEELS A), 78 km/h	2 - 3 -1	
10:08	4 GRIJSEELS A Steal		86 CABRAL BARBOSA A Turnover
10:16	95 STOCKSCHLÄDER J Goal fast break middle left (4 GRIJSEELS A), 79 km/h	3 - 3 0	
11:08			86 CABRAL BARBOSA A Technical Fault
11:30	4 GRIJSEELS A Goal centre 6m bottom right (11 SMITS X), 83 km/h	4 - 3 +1	
12:17		4 - 4 0	33 GASSAMA CISSOKHO K Goal centre 6m bottom left (62 ARCOS POVEDA P), 72 km/h
13:06	20 BÖLK E Turnover		33 GASSAMA CISSOKHO K Steal
13:06	20 BÖLK E 2-minutes suspension		
13:29			6 CAMPOS COSTA C Turnover
13:43	27 MAIDHOF J for 42 FILTER K Empty goal		
14:07	11 SMITS X Turnover		17 GUTIÉRREZ BERMEJO Steal
14:13		4 - 5 -1	86 CABRAL BARBOSA A Goal empty goal bottom left (17 GUTIÉRREZ BERMEJO), 67 km/h
14:15	42 FILTER K for 95 STOCKSCHLÄDER J Goalkeeper back		
14:23	95 STOCKSCHLÄDER J for 42 FILTER K Empty goal		
14:46	11 SMITS X Technical Fault		
14:49	42 FILTER K for 95 STOCKSCHLÄDER J Goalkeeper back		
15:08		4 - 6 -2	6 CAMPOS COSTA C Goal centre 9m bottom right, 70 km/h
15:11	Team timeout		
15:33	4 GRIJSEELS A Goal breakthrough top left, 90 km/h	5 - 6 -1	
15:41			33 GASSAMA CISSOKHO K Technical Fault (FB)
16:48	4 GRIJSEELS A Goal centre 9m bottom right, 102 km/h	6 - 6 0	
17:40		6 - 7 -1	18 ECHEVERRIA MARTINE Goal right wing top left (17 GUTIÉRREZ BERMEJO), 30 km/h
18:16	27 MAIDHOF J Technical Fault		
18:51			6 CAMPOS COSTA C Shot breakthrough saved top centre
19:27	7 SCHMELZER M Goal centre 6m bottom left (20 BÖLK E), 89 km/h	7 - 7 0	
19:35	20 BÖLK E 2-minutes suspension		
19:58	7 SCHMELZER M Steal		39 RODRIGUEZ RODRIGUE Turnover

WED 9 NOV 2022
Start Time: 20:30

Play by Play
Match No: 23

GER 21 - 23 ESP
(10 - 11) (11 - 12)

1st HALF

Match Time	GER - Germany	Score	Lead	ESP - Spain
19:59	4 GRIJSEELS A for 42 FILTER K Empty goal			
20:47	42 FILTER K for 95 STOCKSCHLÄDER J Goalkeeper back			
20:47	4 GRIJSEELS A Shot centre 9m saved top left			
20:55	27 MAIDHOF J 7m caused			61 TCHAPCHET DEFO L 7m received
21:03		7 - 8	-1	6 CAMPOS COSTA C Goal Penalty shot bottom left (61 TCHAPCHET DEFO L), 89 km/h
21:32	95 STOCKSCHLÄDER J for 42 FILTER K Empty goal			
21:47	42 FILTER K for 20 BÖLK E Goalkeeper back			
22:36	30 BEHREND J Goal right wing bottom right (95 STOCKSCHLÄDER J), 78 km/h	8 - 8	0	
23:18	9 ANTL L 7m caused			62 ARCOS POVEDA P 7m received
23:28	16 ROCH I for 42 FILTER K Goalkeeper Substitution			
23:32		8 - 9	-1	6 CAMPOS COSTA C Goal Penalty shot bottom left (62 ARCOS POVEDA P), 93 km/h
23:42	42 FILTER K for 16 ROCH I Goalkeeper Substitution			
24:03	4 GRIJSEELS A Goal centre 6m bottom right (27 MAIDHOF J), 68 km/h	9 - 9	0	
24:44		9 - 10	-1	39 RODRIGUEZ RODRIGUE Goal centre 6m bottom left, 64 km/h
25:29	11 SMITS X 7m received			39 RODRIGUEZ RODRIGUE 7m caused
25:35				41 WIGGINS SANCHO N for 45 AALLA ROTAETXE M Goalkeeper Substitution
25:35	13 PETERSEN S Goal Penalty shot middle right (11 SMITS X), 101 km/h	10 - 10	0	
25:50				45 AALLA ROTAETXE M for 41 WIGGINS SANCHO N Goalkeeper Substitution
26:11				61 TCHAPCHET DEFO L Technical Fault
27:08	13 PETERSEN S Shot centre 9m saved bottom left			
27:16				61 TCHAPCHET DEFO L Technical Fault
27:25	27 MAIDHOF J Technical Fault			
27:36		10 - 11	-1	17 GUTIÉRREZ BERMEJO Goal fast break top centre (22 GONZALEZ ORTEGA L), 80 km/h
28:09	13 PETERSEN S Turnover			
29:23				39 RODRIGUEZ RODRIGUE Shot right 9m saved top right
29:34	95 STOCKSCHLÄDER J Shot left wing post			
29:35				Team timeout
30:00	27 MAIDHOF J Steal			39 RODRIGUEZ RODRIGUE Turnover

2nd HALF

Match Time	GER - Germany	Score	Lead	ESP - Spain
30:00	16 ROCH I Goalkeeper			45 AALLA ROTAETXE M Goalkeeper
30:43	4 GRIJSEELS A 7m caused			62 ARCOS POVEDA P 7m received
30:52		10 - 12	-2	17 GUTIÉRREZ BERMEJO Goal Penalty shot top right (62 ARCOS POVEDA P), 65 km/h
31:43	27 MAIDHOF J Goal breakthrough bottom left (4 GRIJSEELS A)	11 - 12	-1	
32:39		11 - 13	-2	86 CABRAL BARBOSA A Goal centre 9m middle right, 91 km/h
32:52	27 MAIDHOF J Turnover			
33:52		11 - 14	-3	62 ARCOS POVEDA P Goal left wing bottom right (6 CAMPOS COSTA C), 87 km/h
34:03	4 GRIJSEELS A Shot centre 6m saved middle left			
35:16				6 CAMPOS COSTA C Shot left wing post
35:48	95 STOCKSCHLÄDER J Goal centre 6m bottom left (27 MAIDHOF J), 72 km/h	12 - 14	-2	
36:02		12 - 15	-3	17 GUTIÉRREZ BERMEJO Goal left wing middle right, 86 km/h
36:13	4 GRIJSEELS A Goal fast throw off bottom left (7 SCHMELZER M), 81 km/h	13 - 15	-2	
36:43				62 ARCOS POVEDA P Shot centre 9m missed
36:57	11 SMITS X Goal breakthrough bottom right, 64 km/h	14 - 15	-1	
37:01				Team timeout
37:30				62 ARCOS POVEDA P Turnover
37:40	4 GRIJSEELS A Goal breakthrough middle right, 76 km/h	15 - 15	0	
39:07				17 GUTIÉRREZ BERMEJO Shot left wing missed
39:21	27 MAIDHOF J Technical Fault			
39:58				17 GUTIÉRREZ BERMEJO Shot left wing saved middle right
40:46				22 GONZALEZ ORTEGA L 2-minutes suspension
40:59	27 MAIDHOF J Turnover			17 GUTIÉRREZ BERMEJO Steal
41:07				34 FERNANDEZ FRAGA A for 45 AALLA ROTAETXE M Empty goal
41:35		15 - 16	-1	33 GASSAMA CISSOKHO K Goal centre 6m bottom left (18 ECHEVERRIA MARTINE), 65 km/h
41:36				45 AALLA ROTAETXE M for 17 GUTIÉRREZ BERMEJO Goalkeeper back
42:00	4 GRIJSEELS A Turnover			33 GASSAMA CISSOKHO K Steal
42:34				34 FERNANDEZ FRAGA A for 45 AALLA ROTAETXE M Empty goal
42:54				45 AALLA ROTAETXE M for 22 GONZALEZ ORTEGA L Goalkeeper back
43:01		15 - 17	-2	86 CABRAL BARBOSA A Goal fast break top left, 61 km/h
43:15	11 SMITS X 7m caused			34 FERNANDEZ FRAGA A 7m received
43:19	30 BEHREND J Turnover			
43:19		15 - 18	-3	34 FERNANDEZ FRAGA A Goal Penalty shot middle right, 86 km/h
43:19				62 ARCOS POVEDA P 2-minutes suspension
44:13	30 BEHREND J Shot right wing post			
44:26				86 CABRAL BARBOSA A for 45 AALLA ROTAETXE M Empty goal

WED 9 NOV 2022
Start Time: 20:30

Play by Play
Match No: 23

GER 21 - 23 ESP
(10 - 11) (11 - 12)

2nd HALF

Match Time	GER - Germany	Score	Lead	ESP - Spain
45:08				45 AALLA ROTAETXE M for 17 GUTIÉRREZ BERMEJO Goalkeeper back
45:10				7 ARROJERIA ARANTZA Turnover
45:18	30 BEHREND J Goal right wing bottom right (22 WEIGEL M), 70 km/h	16 - 18	-2	
46:32		16 - 19	-3	86 CABRAL BARBOSA A Goal centre 9m bottom right, 76 km/h
46:39	Team timeout			
46:53	9 ANTL L for 16 ROCH I Empty goal			
47:04	16 ROCH I for 22 WEIGEL M Goalkeeper back			
47:04	9 ANTL L Goal centre 6m top centre (4 GRIJSEELS A), 31 km/h	17 - 19	-2	
47:15				41 WIGGINS SANCHO N for 45 AALLA ROTAETXE M Goalkeeper Substitution
48:01	11 SMITS X 7m caused			62 ARCOS POVEDA P 7m received
48:18		17 - 20	-3	6 CAMPOS COSTA C Goal Penalty shot bottom left (62 ARCOS POVEDA P), 92 km/h
48:37	22 WEIGEL M for 16 ROCH I Empty goal			
48:55	16 ROCH I for 22 WEIGEL M Goalkeeper back			
48:55	9 ANTL L Goal centre 6m top left (20 BÖLK E), 74 km/h	18 - 20	-2	
49:52	7 SCHMELZER M 7m caused			33 GASSAMA CISSOKHO K 7m received
49:52	7 SCHMELZER M 2-minutes suspension			
49:52	42 FILTER K for 16 ROCH I Goalkeeper Substitution			
49:53		18 - 21	-3	6 CAMPOS COSTA C Goal Penalty shot middle right (33 GASSAMA CISSOKHO K), 87 km/h
50:08	20 BÖLK E for 42 FILTER K Empty goal			
50:46	42 FILTER K for 11 SMITS X Goalkeeper back			
50:44	20 BÖLK E Shot left wing saved bottom left			
51:14		18 - 22	-4	18 ECHEVERRIA MARTINE Goal right wing middle left (7 ARROJERIA ARANTZA), 71 km/h
52:06	4 GRIJSEELS A Technical Fault			
52:16				7 ARROJERIA ARANTZA Turnover (FB)
52:24	9 ANTL L Goal centre 6m top centre (11 SMITS X), 34 km/h	19 - 22	-3	
53:16				6 CAMPOS COSTA C Technical Fault
54:13	11 SMITS X Turnover			
54:50				17 GUTIÉRREZ BERMEJO Shot left wing post
55:04	95 STOCKSCHLÄDER J for 42 FILTER K Empty goal			
55:32	42 FILTER K for 11 SMITS X Goalkeeper back			
55:59	20 BÖLK E Shot centre 9m blocked			61 TCHAPTCHET DEFO L Block
56:10	20 BÖLK E Goal left wing bottom right (7 SCHMELZER M), 86 km/h	20 - 22	-2	
56:50	95 STOCKSCHLÄDER J 7m caused			62 ARCOS POVEDA P 7m received
57:14		20 - 23	-3	6 CAMPOS COSTA C Goal Penalty shot bottom left (62 ARCOS POVEDA P), 92 km/h
57:26	30 BEHREND J for 42 FILTER K Empty goal			
57:58	42 FILTER K for 22 WEIGEL M Goalkeeper back			
57:57	11 SMITS X Shot breakthrough saved middle right			
58:35				62 ARCOS POVEDA P Shot centre 6m post
58:44	22 WEIGEL M for 42 FILTER K Empty goal			
59:01	Team timeout			
59:13	4 GRIJSEELS A Technical Fault			
59:16	42 FILTER K for 30 BEHREND J Goalkeeper back			
59:28	30 BEHREND J for 42 FILTER K Empty goal			
59:26				41 WIGGINS SANCHO N Shot empty goal missed
59:39	42 FILTER K for 22 WEIGEL M Goalkeeper back			
59:36	11 SMITS X Goal breakthrough middle right, 90 km/h	21 - 23	-2	
59:53				Team timeout

Empty Goal Analysis

Match No: 23

GER 21 - 23 ESP

(10 - 11) (11 - 12)

Referees: BRASETH Eskil (NOR) / SUNDET Leif Andre (NOR)

ATTACKS DURING OWN EMPTY GOAL SITUATION

Players on Court	Attacks		Goals		Saves		Missed		Blocked		Post		Turnovers		Scoring Efficiency		Goals Against	
	GER	ESP	GER	ESP	GER	ESP	GER	ESP	GER	ESP	GER	ESP	GER	ESP	GER	ESP	GER	ESP
7 Against 6	6	1	4	1	1								1		67	100		
6 Against 6	4	3	0	2	2								2	1	0	67	1	
Others																		
Total:	10	4	4	3	3								3	1	40	75	1	

GOALS/ATTACKS DURING OWN EMPTY GOAL SITUATION - ANALYSIS OF OCCURRENCE (in 5 min intervals)

Players on Court	1st Half												
	0-5		5-10		10-15		15-20		20-25		25-30		
	GER	ESP	GER	ESP	GER	ESP	GER	ESP	GER	ESP	GER	ESP	
7 Against 6													1/1
6 Against 6				1/1	0/2					0/1			
Others													
Total:				1/1	0/2					1/2			

Players on Court	2nd Half											
	30-35		35-40		40-45		45-50		50-55		55-60	
	GER	ESP	GER	ESP	GER	ESP	GER	ESP	GER	ESP	GER	ESP
7 Against 6						1/1	2/2					1/3
6 Against 6						1/1		0/1	0/1			
Others												
Total:						2/2	2/2	0/1	0/1			1/3

GOALS/ATTACKS DURING OWN EMPTY GOAL SITUATION - ANALYSIS BY DURATION

Team	<15 sec.	15-30 sec.	30-45 sec.	45-60 sec.	>60 sec.
GER	2/2	1/4	0/2	0/1	1/1
ESP		2/2	0/1		1/1

SUBSTITUTION SUMMARY

Players	GER	ESP
Goalkeeper <-> Goalkeeper	3	5
Court Player <-> Goalkeeper	22	8
Court Player <-> Court Player	68	87
Total:	93	100

Lineup Report
Match No: 23

GER 21 - 23 ESP

Attendance: 4.317

GER - Germany

Score development							Time Played	G Diff.
7 SCHMELZER M	11 SMITS X	20 BÖLK E	27 MAIDHOF J	30 BEHREND J	42 FILTER K	95 STOCKSCHLÄDER J	2:17	-1
9 ANTL L	11 SMITS X	18 ZSCHÖCKE M	27 MAIDHOF J	30 BEHREND J	42 FILTER K	95 STOCKSCHLÄDER J	4:35	-2
4 GRIJSEELS A	7 SCHMELZER M	11 SMITS X	16 ROCH I	20 BÖLK E	30 BEHREND J	95 STOCKSCHLÄDER J	2:16	-4

Empty Net							Time Played	GF	GA
4 GRIJSEELS A	7 SCHMELZER M	9 ANTL L	11 SMITS X	22 WEIGEL M	30 BEHREND J	95 STOCKSCHLÄDER J	1:43	0	0
4 GRIJSEELS A	7 SCHMELZER M	11 SMITS X	20 BÖLK E	27 MAIDHOF J	30 BEHREND J	95 STOCKSCHLÄDER J	1:12	0	1
4 GRIJSEELS A	9 ANTL L	11 SMITS X	20 BÖLK E	27 MAIDHOF J	30 BEHREND J	95 STOCKSCHLÄDER J	0:49	0	0
4 GRIJSEELS A	7 SCHMELZER M	9 ANTL L	11 SMITS X	20 BÖLK E	30 BEHREND J	95 STOCKSCHLÄDER J	0:38	0	0
4 GRIJSEELS A	7 SCHMELZER M	9 ANTL L	20 BÖLK E	22 WEIGEL M	30 BEHREND J	95 STOCKSCHLÄDER J	0:29	0	0

Lineup Report
Match No: 23

GER 21 - 23 ESP

Attendance: 4.317

ESP - Spain

Score development										Time Played	G Diff.
17 GUTIERREZ BERMEJO	18 ECHEVERRIA MARTINE	22 GONZALEZ ORTEGA L	33 GASSAMA CISSOKHO K	39 RODRIGUEZ RODRIGUE	45 AALLA ROTAETXE M	62 ARCOS POVEDA P	1:12			-1	
7 ARROJERIA ARANTZA	17 GUTIERREZ BERMEJO	18 ECHEVERRIA MARTINE	22 GONZALEZ ORTEGA L	33 GASSAMA CISSOKHO K	45 AALLA ROTAETXE M	62 ARCOS POVEDA P	1:18			-1	
6 CAMPOS COSTA C	18 ECHEVERRIA MARTINE	22 GONZALEZ ORTEGA L	33 GASSAMA CISSOKHO K	45 AALLA ROTAETXE M	62 ARCOS POVEDA P	86 CABRAL BARBOSA A	1:20			-1	
7 ARROJERIA ARANTZA	17 GUTIERREZ BERMEJO	18 ECHEVERRIA MARTINE	22 GONZALEZ ORTEGA L	41 WIGGINS SANCHO N	61 TCHAPTCHET DEFO L	62 ARCOS POVEDA P	1:46			-1	
6 CAMPOS COSTA C	17 GUTIERREZ BERMEJO	18 ECHEVERRIA MARTINE	41 WIGGINS SANCHO N	61 TCHAPTCHET DEFO L	62 ARCOS POVEDA P	86 CABRAL BARBOSA A	2:00			-1	
17 GUTIERREZ BERMEJO	18 ECHEVERRIA MARTINE	22 GONZALEZ ORTEGA L	41 WIGGINS SANCHO N	61 TCHAPTCHET DEFO L	62 ARCOS POVEDA P	86 CABRAL BARBOSA A	3:07			-1	
17 GUTIERREZ BERMEJO	22 GONZALEZ ORTEGA L	33 GASSAMA CISSOKHO K	45 AALLA ROTAETXE M	57 VALDIVIA MONSERRAT	62 ARCOS POVEDA P	86 CABRAL BARBOSA A	6:21			-2	

Empty Net										Time Played	GF	GA
6 CAMPOS COSTA C	17 GUTIERREZ BERMEJO	22 GONZALEZ ORTEGA L	33 GASSAMA CISSOKHO K	57 VALDIVIA MONSERRAT	62 ARCOS POVEDA P	86 CABRAL BARBOSA A	0:51	0	0			
7 ARROJERIA ARANTZA	17 GUTIERREZ BERMEJO	18 ECHEVERRIA MARTINE	22 GONZALEZ ORTEGA L	33 GASSAMA CISSOKHO K	34 FERNANDEZ FRAGA A	86 CABRAL BARBOSA A	0:49	1	0			
7 ARROJERIA ARANTZA	17 GUTIERREZ BERMEJO	18 ECHEVERRIA MARTINE	33 GASSAMA CISSOKHO K	34 FERNANDEZ FRAGA A	62 ARCOS POVEDA P	86 CABRAL BARBOSA A	0:29	0	0			
6 CAMPOS COSTA C	7 ARROJERIA ARANTZA	17 GUTIERREZ BERMEJO	18 ECHEVERRIA MARTINE	33 GASSAMA CISSOKHO K	62 ARCOS POVEDA P	86 CABRAL BARBOSA A	0:13	0	0			

Legend:
G Diff. Goals Difference