

FRI 11 NOV 2022  
Start Time: 20:30

## Start List

Match No: 34

### ROU - ESP

**Referees:** BACKOVIC Ozren (SLO) / PALACKOVIC Mirko (SLO)  
**Reserve Referees:** VRANES Ana (AUT) / WENNINGER Marlis (AUT)

**EHF Supervisor:** MEDVED Tatjana (SRB)  
**EHF Observer:** TOGSTAD Øyvind (NOR)  
**Timekeeper:** POPOV Sasho (MKD)  
**Scorekeeper:** SAZDOVSKI Vladimir (MKD)

### ROU - Romania

No.	Name	Pos.	Height m	Int. Matches		Competition Statistics									
				MP	G	MP	G	7mG	YC	2Min	RC	S	7mS		
12	CIUCA Diana	GK	1.80	25	0	3							8		
20	DUMANSKA Yuliya	GK	1.78	66	0	3							15		
98	HOSU Daciana	GK	1.81	20	0	3							15		
4	PRISTAVITA Ioana Laura	CB	1.75	31	17	3					1				
7	BUCESCHI Eliza Iulia	CB	1.77	89	216	3	9				1				
8	NEAGU Cristina Georgiana	LB	1.80	210	915	3	18	4			1				
9	TANASIE Ana Maria	LW	1.73	18	18	3	4				1				
14	BAZALIU Bianca Maria	LB	1.83	15	24	3	3				1				
21	DINDILIGAN Alexandra	LW	1.74	17	25	3	2								
22	BADEA Alexandra - Diana	RW	1.77	12	16	3	5								
27	OSTASE Lorena Gabriela	P	1.79	30	33	2	2								
28	LIXANDROIU Maria Diana	LB	1.84	3	4	3	4	2							
30	SERAFICEANU Sonia Mariana	RW	1.74	21	30	3	9					3			
77	PINTEA Crina Elena	P	1.92	106	183	3	11	1				2			
89	LUPEI Corina Elena Romina	LB	1.75	1	0	1									
99	GROZAV Sorina Maria	LB	1.75	10	32	3	13	2							
(I)	TIRLE Bianca Andreea	P	1.77	3	0	3									
(I)	MIHAI Mihaela Andreea	RW	1.78	0	0										
<b>Headcoach</b> PERA Florentin Constantin				<b>Bench/Team</b>											

ROU Played		
PR	NED	28-29
PR	FRA	21-35
PR	MKD	31-23
MR	ESP	11 NOV
MR	MNE	15 NOV
MR	GER	16 NOV

### ESP - Spain

No.	Name	Pos.	Height m	Int. Matches		Competition Statistics									
				MP	G	MP	G	7mG	YC	2Min	RC	S	7mS		
41	WIGGINS SANCHO Nicole	GK	1.78	10	0	1							2		
45	AALLA ROTAETXE Maddi	GK	1.73	7	0	2							6	1	
6	CAMPOS COSTA Carmen	LB	1.71	42	113	3	11	9							
7	ARROJERÍA ARANTZASTROKE Esther	CB	1.64	10	24	3	2				1				
8	ARDERÍUS MARTIN Silvia	CB	1.68	72	71										
17	GUTIÉRREZ BERMEJO Jennifer Maria	LW	1.69	81	179	3	6	1							
18	ECHVERRÍA MARTÍNEZ Maitane	RW	1.68	59	105	3	3				1				
22	GONZALEZ ORTEGA Lara	LB	1.84	150	169	3	3				2				
23	SPUGNINI SANTOMÉ Alba Chiara	P	1.81	8	8	3					1				
30	LÓPEZ JIMÉNEZ Soledad	LW	1.62	69	146	3	7	3							
33	GASSAMA CISSOKHO Kaba	P	1.80	40	49	3	5		1		3				
39	RODRIGUEZ RODRIGUEZ Almudena Maria	RB	1.75	97	178	3	1								
57	VALDIVIA MONSERRAT Paula	RW	1.69	38	53	3	2	1			1				
61	TCHAPTCHET DEFO Lysa	P	1.83	19	12	3	1								
62	ARCOS POVEDA Paula	LB	1.66	28	53	3	8				1				
86	CABRAL BARBOSA Alexandrina	LB	1.75	146	673	3	16	3							
(I)	CASTELLANOS SOANEZ Mercedes	GK	1.84	71	2	2							12		
(I)	FERNANDEZ FRAGA Alicia	CB	1.72	76	170	2	2	1							
(I)	ESPINOLA PEREZ Irene	RB	1.84	16	7	1									
<b>Headcoach</b> PRADES PONS Jose Ignacio				<b>Bench/Team</b>											

ESP Played		
PR	MNE	23-30
PR	POL	21-22
PR	GER	23-21
MR	ROU	11 NOV
MR	NED	13 NOV
MR	FRA	16 NOV

**Notes:**  
Players below the bold line are not playing in this match.

Legend:			
<b>2Min</b>	2-Minute Suspensions	<b>7mG</b>	7-metre Goals
<b>G</b>	Goals	<b>GK</b>	Goalkeeper
<b>MP</b>	Matches Played	<b>MR</b>	Main Round
<b>PR</b>	Preliminary Round	<b>RB</b>	Right Back
<b>S</b>	Saves	<b>YC</b>	Yellow Cards
<b>7mS</b>	7-metre Saves	<b>CB</b>	Centre Back
<b>LB</b>	Left Back	<b>LW</b>	Left Wing
<b>P</b>	Pivot	<b>Pos</b>	Position
<b>RC</b>	Red Cards	<b>RW</b>	Right Wing

FRI 11 NOV 2022  
Start Time: 20:30

## Results

Match No: 34

### ROU 28 - 27 ESP

(12 - 11) (16 - 16)

Attendance: 389

Referees: BACKOVIC Ozren (SLO) / PALACKOVIC Mirko (SLO)

Romania

Coach: PERA Florentin Constantin

YC/RC Coach: 1/0 Time outs: 3

No	Name	Total			Goals / Shots							Punishments			TP	
		Goals	Shots	%	7mP	6mC	Wing	BT	FB	FTO	9m	EG	YC	RC		2M
4	PRISTAVITA Ioana Laura	1	1	100				1/1							1	41:03
7	BUCESCHI Eliza Iulia	6	8	75	1/1	0/2		5/5								37:52
8	NEAGU Cristina Georgiana	5	11	45	1/2	0/3	1/1	1/1		2/4						45:41
9	TANASIE Ana Maria	0	1	0			0/1									38:27
12	CIUCA Diana															9:49
14	BAZALIU Bianca Maria	3	4	75						3/4						13:31
20	DUMANSKA Yuliya															13:42
21	DINDILIGAN Alexandra	0	1	0			0/1									25:25
22	BADEA Alexandra - Diana	2	2	100		1/1	1/1									29:03
27	OSTASE Lorena Gabriela	0	2	0		0/1	0/1							2		16:49
28	LIXANDROIU Maria Diana															0:00
30	SERAFICEANU Sonia Mariana	0	1	0				0/1								30:16
77	PINTEA Crina Elena	7	8	88		7/8										50:58
89	LUPEI Corina Elena Romina															0:00
98	HOSU Daciana															31:46
99	GROZAV Sorina Maria	4	4	100		1/1	1/1			2/2						35:38
Totals		28	43	65	2/3	8/15	3/6	8/8	0/1	7/10		1		3		60:00

No	Name	Total			Saves / Shots											
		Saves	Shots	%	7mP	6mC	Wing	BT	FB	FTO	9m					
12	CIUCA Diana	2	9	22	1/3	0/3		1/3								
20	DUMANSKA Yuliya	1	9	11	0/1		0/4	1/3	0/1							
98	HOSU Daciana	6	18	33	1/1	2/3	1/6	1/6			1/2					
Totals		9	36	25	2/5	2/6	1/10	3/12	0/1		1/2					

Spain

Coach: PRADES PONS Jose Ignacio

YC/RC Coach: 1/0 Time outs: 3

No	Name	Total			Goals / Shots							Punishments			TP	
		Goals	Shots	%	7mP	6mC	Wing	BT	FB	FTO	9m	EG	YC	RC		2M
6	CAMPOS COSTA Carmen	1	3	33	0/1	0/1		1/1								15:39
7	ARROJERIA ARANTZAZISTROKE Esther	2	4	50			0/1	2/3								29:36
8	ARDERIUS MARTIN Silvia	1	2	50				1/2								17:59
17	GUTIÉRREZ BERMEJO Jennifer Maria	4	5	80	2/3		2/2									24:43
18	EHEVERRIA MARTINEZ Maitane	2	2	100			2/2									39:17
22	GONZALEZ ORTEGA Lara	4	4	100			1/1	2/2	1/1							37:08
23	SPUGNINI SANTOME Alba Chiara															3:15
30	LOPEZ JIMÉNEZ Soledad	2	2	100	1/1		1/1									30:00
33	GASSAMA CISSOKHO Kaba	3	5	60		3/5										20:36
39	RODRIGUEZ RODRIGUEZ Almudena Maria	1	1	100						1/1						18:18
41	WIGGINS SANCHO Nicole	0	1	0							0/1					43:40
45	AALLA ROTAETXE Maddi															15:06
57	VALDIVIA MONSERRAT Paula	1	1	100			1/1									17:42
61	TCHAPTCHET DEFO Lysa	3	4	75		1/1	2/3							1		36:20
62	ARCOS POVEDA Paula	3	4	75				3/4								50:10
86	CABRAL BARBOSA Alexandrina	0	2	0						0/2						20:31
Totals		27	40	68	3/5	4/7	9/11	9/12	1/1	1/3	0/1	1		1		60:00

No	Name	Total			Saves / Shots											
		Saves	Shots	%	7mP	6mC	Wing	BT	FB	FTO	9m					
41	WIGGINS SANCHO Nicole	8	26	31		4/10	2/3	0/6	1/1		1/6					
45	AALLA ROTAETXE Maddi	2	12	17	0/2	1/3	0/2	0/2			1/3					
Totals		10	38	26	0/2	5/13	2/5	0/8	1/1		2/9					

## Attacks

Team	All		Player Majority		Player Minority		Position Attacks		FB		Ind. FB		Team FB		TO	TO %
	G/Att.	%	G/Att.	%	G/Att.	%	G/Att.	%	G/Att.	%	G/Att.	%	G/Att.	%		
ROU	28/53	53	1/2	50	3/6	50	28/52	54	0/1	0	0/1	0	0/1	0	11	21
ESP	27/53	51	5/6	83	0/1	0	26/51	51	1/1	100			1/1	100	14	26

## Legend:

%	Efficiency	2M	2-Minute Suspensions	6mC	6-metre Centre Shots	7m	7-metre Penalty Shots
9m	9-metre Shots	BT	Breakthroughs	EG	Empty Goal	FB	Fast Breaks
FTO	Fast Throw off	G/Att.	Goals/Attacks	Ind.	Individual	RC	Red Cards
TO	Turnover	TP	Time Played	YC	Yellow Cards		

FRI 11 NOV 2022  
 Start Time: 20:30

**Match Team Statistics**

Match No: 34

**ROU 28 - 27 ESP**

(12 - 11) (16 - 16)

Referees: BACKOVIC Ozren (SLO) / PALACKOVIC Mirko (SLO)

**ROU - Romania** Coach: PERA Florentin Constantin

YC/RC Coach: 1/0 Time outs: 3

No.	Name	Total			All Goals / Shots									Punishments				Offence			Defence			TP
		Goals	Shots	%	7mP	7m%	6mC	Wing	BT	FB	FTO	9m	EG	YC	RC	2M	2+2	AS	R7	TO/TF	ST	BS	P7	
4	PRISTAVITA Ioana Laura	1	1	100					1/1							1		1					2	41:03
7	BUCESCHI Eliza Iulia	6	8	75	1/1	100	0/2		5/5									2	1	1				37:52
8	NEAGU Cristina Georgiana	5	11	45	1/2	50	0/3	1/1	1/1			2/4						3		3 / 1	2			45:41
9	TANASIE Ana Maria	0	1	0				0/1										1	1		1			38:27
12	CIUCA Diana																							9:49
14	BAZALIU Bianca Maria	3	4	75								3/4												13:31
20	DUMANSKA Yuliya																							13:42
21	DINDILIGAN Alexandra	0	1	0				0/1															1	25:25
22	BADEA Alexandra - Diana	2	2	100			1/1	1/1																29:03
27	OSTASE Lorena Gabriela	0	2	0			0/1	0/1							2							1		16:49
28	LIXANDROIU Maria Diana																							0:00
30	SERAFICEANU Sonia Mariana	0	1	0					0/1															30:16
77	PINTEA Crina Elena	7	8	88			7/8													1			1	50:58
89	LUPEI Corina Elena Romina																							0:00
98	HOSU Daciana																							31:46
99	GROZAV Sorina Maria	4	4	100				1/1	1/1			2/2						3	1	3 / 1				35:38
Team														1						1				
Totals		28	43	65	2/3	67	8/15	3/6	8/8	0/1		7/10		1		3		10	3	9 / 2	3		5	

No.	Name	Total			All Saves / Shots										
		Saves	Shots	%	7mP	7m%	6mC	Wing	BT	FB	FTO	9m	9m%	NS	NS%
12	CIUCA Diana	2	9	22	1/3	33	0/3		1/3					1/6	17
20	DUMANSKA Yuliya	1	9	11	0/1	0		0/4	1/3	0/1				1/7	14
98	HOSU Daciana	6	18	33	1/1	100	2/3	1/6	1/6		1/2	50	4/15	27	
Totals		9	36	25	2/5	40	2/6	1/10	3/12	0/1		1/2	50	6/28	21

**Attacks**

Team	All		Player Majority		Player Minority		Position Attacks		FB		Ind. FB		Team FB		TO	TO %
	G/Att.	%	G/Att.	%	G/Att.	%	G/Att.	%	G/Att.	%	G/Att.	%	G/Att.	%		
ROU	28/53	53	1/2	50	3/6	50	28/52	54	0/1	0			0/1	0	11	21

**Team Shots**

	Goals	Saves	Missed	Post	Blocked	Total	%	Prop %
<b>6m Shots</b>	8	5	2			15	53	35
<b>Wing Shots</b>	3	2		1		6	50	14
L	1	2	2			4	25	9
R				1		2	100	5
<b>9m Shots</b>	7	2	1			10	70	23
L	1	6	1	1		2	8	5
C						8	50	19
R						8	75	0
<b>7m Penalty Throws</b>	2			1		3	67	7
<b>Fast Breaks</b>		1				1	0	2
<b>Breakthroughs</b>	8					8	100	19
<b>Totals</b>	28	10	3	2		43	65	100

Legend:			
%	Efficiency	2M	2-Minute Suspensions
9m	9-metre Shots	AS	Assists
EG	Empty Goal	FB	Fast Breaks
L	Left	NS	Near Shots
R	Right	RC	Red Cards
Wing	Wing Shots	YC	YC
2+2	2+2 Minute Suspensions	2+2	2+2 Minute Suspensions
BS	Blocked Shots	BT	Breakthroughs
FTO	Fast Throw off	C	Center
P7	Penalty 7-metre Fouls	G/Att.	Goals/Attacks
ST	Steals	Ind.	Individual
		Prop %	Proportion of Goals
		R7	Received 7-metre Fouls
		TO/TF	Turnover/Technical Faults
		TP	Time Played

FRI 11 NOV 2022  
 Start Time: 20:30

**Main Round Group II**

**Match Team Statistics**  
**Match No: 34**

**ROU 28 - 27 ESP**  
 (12 - 11) (16 - 16)

**Referees:** BACKOVIC Ozren (SLO) / PALACKOVIC Mirko (SLO)

**ROU - Romania**

**OverView of Shot Distribution**

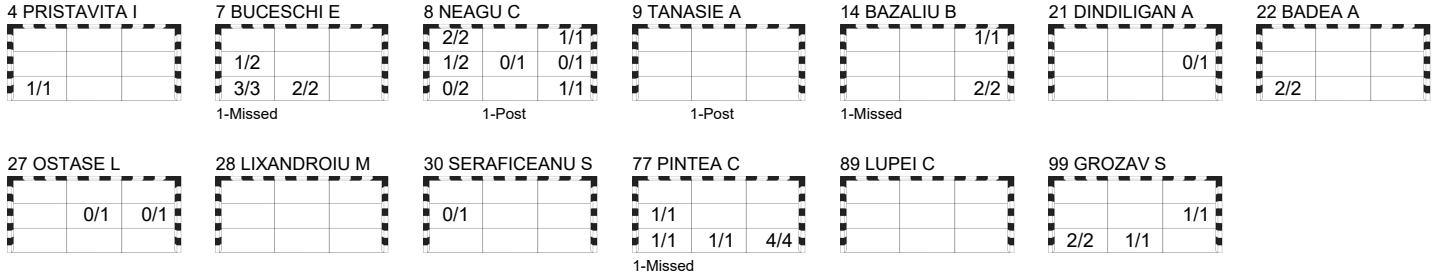

**Team Goals / Shots**

2/2	2/2
3/6	0/2 1/4
9/11	4/4 7/7

3-Missed 2-Post

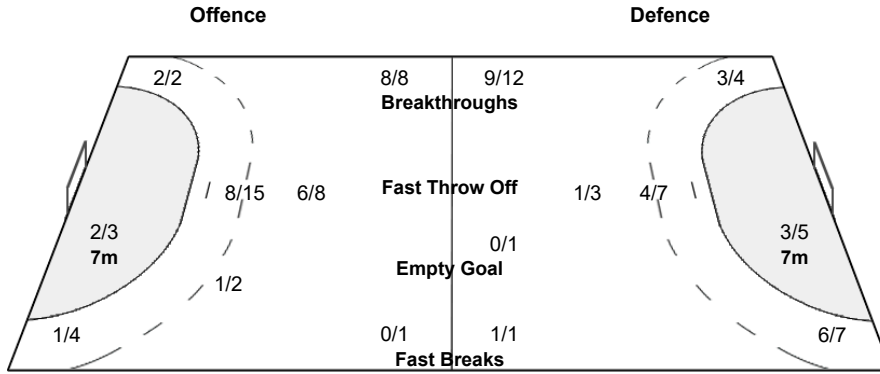

**Goalkeepers Saves / Shots**

0/1	1/4
0/5	2/2 4/4
2/13	0/2 0/5

**12 CIUCA D**

0/3	1/1
1/2	0/2 0/1

**20 DUMANSKA Y**

0/1	0/1
0/1	1/1
0/4	0/1

**98 HOSU D**

0/1	0/2
1/7	2/2 3/3
	0/3

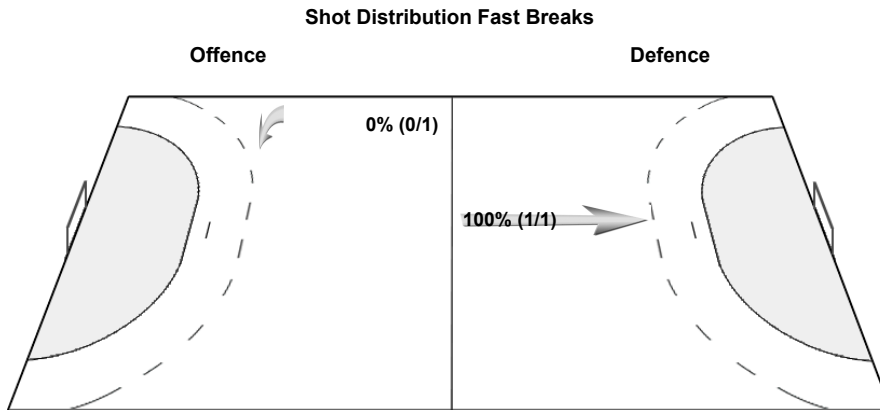

FRI 11 NOV 2022  
Start Time: 20:30

**Match Team Statistics**

Match No: 34

**ROU 28 - 27 ESP**

(12 - 11) (16 - 16)

Referees: BACKOVIC Ozren (SLO) / PALACKOVIC Mirko (SLO)

**ESP - Spain** Coach: PRADES PONS Jose Ignacio

YC/RC Coach: 1/0 Time outs: 3

No.	Name	Total			All Goals / Shots								Punishments				Offence			Defence			TP	
		Goals	Shots	%	7mP	7m%	6mC	Wing	BT	FB	FTO	9m	EG	YC	RC	2M	2+2	AS	R7	TO/TF	ST	BS		P7
6	CAMPOS COSTA Carmen	1	3	33	0/1	0	0/1		1/1									2		1 / 1				15:39
7	ARROJERIA ARANTZAZISTROKE Esther	2	4	50				0/1	2/3									1	1				1	29:36
8	ARDERIUS MARTIN Silvia	1	2	50					1/2									5	2	1 / 1				17:59
17	GUTIÉRREZ BERMEJO Jennifer María	4	5	80	2/3	67		2/2													2		1	24:43
18	ECHEVERRIA MARTINEZ Maitane	2	2	100				2/2										1		1				39:17
22	GONZALEZ ORTEGA Lara	4	4	100				1/1	2/2	1/1										/ 1				37:08
23	SPUGNINI SANTOMÉ Alba Chiara																							3:15
30	LOPEZ JIMÉNEZ Soledad	2	2	100	1/1	100		1/1																30:00
33	GASSAMA CISSOKHO Kaba	3	5	60					3/5											/ 1				20:36
39	RODRIGUEZ RODRIGUEZ Almudena María	1	1	100							1/1							1		/ 2				18:18
41	WIGGINS SANCHO Nicole	0	1	0								0/1												43:40
45	AALLA ROTAETXE Maddi																							15:06
57	VALDIVIA MONSERRAT Paula	1	1	100				1/1																17:42
61	TCHAPCHET DEFO Lysa	3	4	75				1/1	2/3								1	1	2	/ 1				36:20
62	ARCOS POVEDA Paula	3	4	75						3/4									4	/ 1	1			50:10
86	CABRAL BARBOSA Alexandrina	0	2	0							0/2									/ 3	1	1		20:31
Team														1										
Totals		27	40	68	3/5	60	4/7	9/11	9/12	1/1		1/3	0/1	1		1		15	5	3 / 11	4		3	

No.	Name	Total			All Saves / Shots										
		Saves	Shots	%	7mP	7m%	6mC	Wing	BT	FB	FTO	9m	9m%	NS	NS%
41	WIGGINS SANCHO Nicole	8	26	31			4/10	2/3	0/6	1/1		1/6	17	6/19	32
45	AALLA ROTAETXE Maddi	2	12	17	0/2	0	1/3	0/2	0/2		1/3	33	1/7	14	
Totals		10	38	26	0/2	0	5/13	2/5	0/8	1/1		2/9	22	7/26	27

**Attacks**

Team	All		Player Majority		Player Minority		Position Attacks		FB		Ind. FB		Team FB		TO	TO %
	G/Att.	%	G/Att.	%	G/Att.	%	G/Att.	%	G/Att.	%	G/Att.	%	G/Att.	%		
ESP	27/53	51	5/6	83	0/1	0	26/51	51	1/1	100			1/1	100	14	26

**Team Shots**

	Goals	Saves	Missed	Post	Blocked	Total	%	Prop %
6m Shots	4	2		1		7	57	18
Wing Shots	9	1	1			11	82	28
L R	6 3	1	1			7 4	86 75	18 10
9m Shots	1	1	1			3	33	8
L C R	1	1	1			3	33	0 8 0
7m Penalty Throws	3	2				5	60	13
Fast Breaks	1					1	100	3
Breakthroughs	9	3				12	75	30
Totals	27	9	3	1		40	68	100

<b>Legend:</b>	% Efficiency	<b>2M</b> 2-Minute Suspensions	<b>2+2</b> 2+2 Minute Suspensions	<b>6mC</b> 6-metre Centre Shots	<b>7mP</b> 7-metre Penalty Shots
<b>9m</b> 9-metre Shots	<b>AS</b> Assists	<b>BS</b> Blocked Shots	<b>BT</b> Breakthroughs	<b>C</b> Center	<b>Ind.</b> Individual
<b>EG</b> Empty Goal	<b>FB</b> Fast Breaks	<b>FTO</b> Fast Throw off	<b>G/Att.</b> Goals/Attacks	<b>Ind.</b> Individual	<b>R7</b> Received 7-metre Fouls
<b>L</b> Left	<b>NS</b> Near Shots	<b>P7</b> Penalty 7-metre Fouls	<b>Prop %</b> Proportion of Goals	<b>TO/TF</b> Turnover/Technical Faults	<b>TP</b> Time Played
<b>R</b> Right	<b>RC</b> Red Cards	<b>ST</b> Steals			
<b>Wing</b> Wing Shots	<b>YC</b> YC				

FRI 11 NOV 2022  
 Start Time: 20:30

**Main Round Group II**

**Match Team Statistics**

Match No: 34

**ROU 28 - 27 ESP**

(12 - 11) (16 - 16)

Referees: BACKOVIC Ozren (SLO) / PALACKOVIC Mirko (SLO)

**ESP - Spain**

**OverView of Shot Distribution**

6 CAMPOS COSTA C

1/1	0/1	
0/1		

7 ARROJERIA ARANTZA

		1/1
1/2		0/1

8 ARDERIUS MARTIN S

		1/1
		0/1

17 GUTIÉRREZ BERMEJO

1/1		
1/1		0/1
1/1		1/1

18 ECHEVERRIA MARTINE

1/1		1/1

22 GONZALEZ ORTEGA L

1/1		
2/2		1/1

23 SPUGNINI SANTOMÉ A

30 LOPEZ JIMÉNEZ S

1/1		
1/1		

33 GASSAMA CISSOKHO K

	0/1	
	2/2	1/1

1-Post

39 RODRIGUEZ RODRIGUE

		1/1
--	--	-----

57 VALDIVIA MONSERRAT

1/1		

61 TCHAPCHET DEFO L

2/2		1/1

1-Missed

62 ARCOS POVEDA P

		0/1
1/1		
2/2		

86 CABRAL BARBOSA A

		0/1
--	--	-----

1-Missed

**Team**  
Goals / Shots

1/1		3/4
5/5	0/2	0/4
11/13	2/2	5/5

3-Missed 1-Post

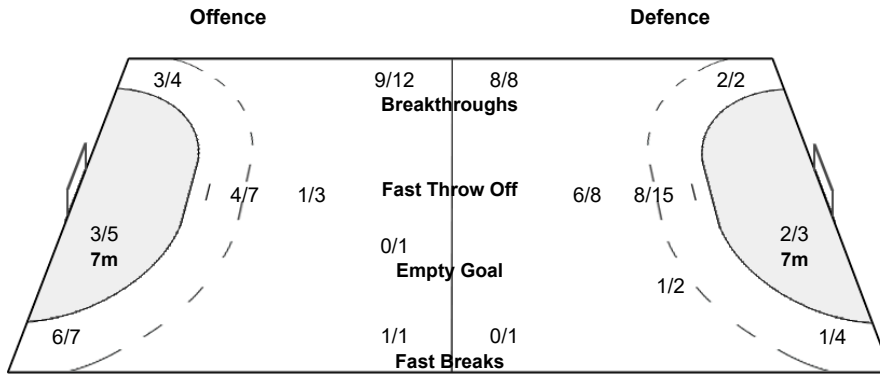

**Goalkeepers**  
Saves / Shots

0/2		0/2
3/6	2/2	3/4
2/11	0/4	0/7

41 WIGGINS SANCHO N

0/1		0/1
2/4	2/2	3/4
1/6	0/2	0/6

45 AALLA ROTAETXE M

0/1		0/1
1/2		
1/5	0/2	0/1

**Shot Distribution Fast Breaks**

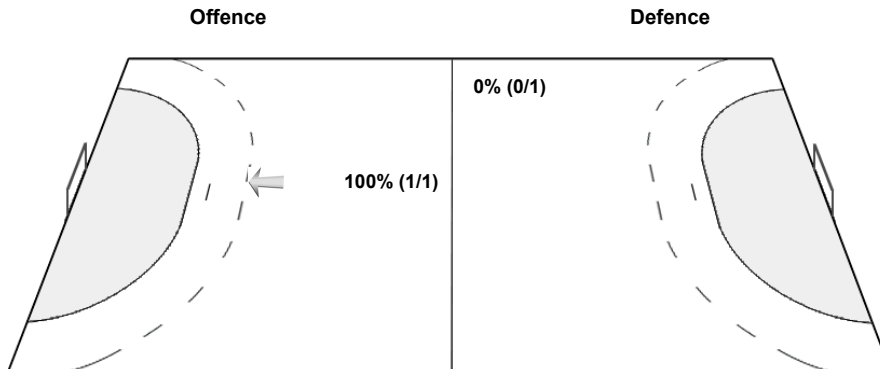

FRI 11 NOV 2022  
Start Time: 20:30

### Play by Play

Match No: 34

## ROU 28 - 27 ESP

(12 - 11) (16 - 16)

**Referees:** BACKOVIC Ozren (SLO) / PALACKOVIC Mirko (SLO)

<b>ROU</b> 4 PRISTAVITA Ioana Laura 12 CIUCA Diana 22 BADEA Alexandra - Diana 77 PINTEA Crina Elena A PERA Florentin Constantin	7 BUCESCHI Eliza Iulia 14 BAZALIU Bianca Maria 27 OSTASE Lorena Gabriela 89 LUPEI Corina Elena Romina B BURCEA George Bogdan	8 NEAGU Cristina Georgiana 20 DUMANSKA Yuliya 28 LIXANDROIU Maria Diana 98 HOSU Daciana C BARBU KEREKES Ildiko	9 TANASIE Ana Maria 21 DINDILIGAN Alexandra 30 SERAFICEANU Sonia Mariana 99 GROZAV Sorina Maria D OANCEA Florin
<b>ESP</b> 6 CAMPOS COSTA Carmen 18 ECHEVERRIA MARTINEZ Maitane 33 GASSAMA CISSOKHO Kaba 57 VALDIVIA MONSERRAT Paula A PRADES PONS Jose Ignacio	7 ARROJERIA ARANTZAZISTROKE Esther 22 GONZALEZ ORTEGA Lara 39 RODRIGUEZ RODRIGUEZ Almudena Maria 61 TCHAPTCHET DEFO Lysa B ALVAREZ ARRUTI Imanol	8 ARDERIUS MARTIN Silvia 23 SPUGNINI SANTOMÉ Alba Chiara 41 WIGGINS SANCHO Nicole 62 ARCOS POVEDA Paula C ALONSO BERNARDO Jessica	17 GUTIÉRREZ BERMEJO Jennifer Maria 30 LOPEZ JIMÉNEZ Soledad 45 AALLA ROTAETXE Maddi 86 CABRAL BARBOSA Alexandrina D FLORES LOZANO Cesar

### 1st HALF

Match Time	ROU - Romania	Score	Lead	ESP - Spain
0:00	98 HOSU D Goalkeeper			41 WIGGINS SANCHO N Goalkeeper
0:33	8 NEAGU C Shot centre 6m saved middle centre			
0:37	77 PINTEA C Goal centre 6m bottom right, 84 km/h	1 - 0	+1	
1:12	8 NEAGU C Steal			6 CAMPOS COSTA C Turnover
1:21	30 SERAFICEANU S Shot fast break saved middle left			
2:11		1 - 1	0	57 VALDIVIA MONSERRAT Goal right wing bottom left (6 CAMPOS COSTA C), 72 km/h
2:58	77 PINTEA C Goal centre 6m middle left (8 NEAGU C), 86 km/h	2 - 1	+1	
3:53		2 - 2	0	62 ARCOS POVEDA P Goal breakthrough bottom left, 102 km/h
4:36	9 TANASIE A 7m received			86 CABRAL BARBOSA A 7m caused
4:38				45 AALLA ROTAETXE M for 41 WIGGINS SANCHO N Goalkeeper Substitution
4:39	8 NEAGU C Goal Penalty shot top left (9 TANASIE A), 102 km/h	3 - 2	+1	
4:46				41 WIGGINS SANCHO N for 45 AALLA ROTAETXE M Goalkeeper Substitution
5:05				86 CABRAL BARBOSA A Technical Fault
5:15	8 NEAGU C Turnover			
5:26		3 - 3	0	22 GONZALEZ ORTEGA L Goal left wing bottom left, 91 km/h
6:15	7 BUCESCHI E Turnover			86 CABRAL BARBOSA A Steal
6:59				86 CABRAL BARBOSA A Technical Fault
7:13	8 NEAGU C Goal breakthrough middle left, 94 km/h	4 - 3	+1	
7:47				86 CABRAL BARBOSA A Technical Fault
9:20	8 NEAGU C Shot centre 9m saved middle right			
10:01				86 CABRAL BARBOSA A Shot centre 9m saved middle right
10:46	77 PINTEA C Goal centre 6m bottom right (7 BUCESCHI E), 86 km/h	5 - 3	+2	
11:49				33 GASSAMA CISSOKHO K Technical Fault
12:34	8 NEAGU C Goal centre 9m top left, 99 km/h	6 - 3	+3	
12:37				Team timeout
13:03		6 - 4	+2	30 LOPEZ JIMÉNEZ S Goal left wing bottom left (6 CAMPOS COSTA C), 77 km/h
13:26	7 BUCESCHI E Goal breakthrough bottom centre, 101 km/h	7 - 4	+3	
13:54				33 GASSAMA CISSOKHO K Shot centre 6m saved middle centre
14:40	27 OSTASE L Shot centre 6m saved middle right			
14:52		7 - 5	+2	22 GONZALEZ ORTEGA L Goal breakthrough bottom right, 78 km/h
15:30	8 NEAGU C Turnover			
15:43				39 RODRIGUEZ RODRIGUE Technical Fault
16:57	7 BUCESCHI E Shot centre 6m missed			
17:32	27 OSTASE L 7m caused			61 TCHAPTCHET DEFO L 7m received
17:33	12 CIUCA D for 98 HOSU D Goalkeeper Substitution			
17:33				6 CAMPOS COSTA C Penalty shot saved bottom left
17:46	98 HOSU D for 12 CIUCA D Goalkeeper Substitution			
18:29	14 BAZALIU B Goal centre 9m bottom right, 95 km/h	8 - 5	+3	
18:52				6 CAMPOS COSTA C Shot centre 6m saved middle centre
19:25	14 BAZALIU B Shot centre 9m missed			
19:33		8 - 6	+2	61 TCHAPTCHET DEFO L Goal left wing bottom right (62 ARCOS POVEDA P), 99 km/h
20:34	77 PINTEA C Goal centre 6m bottom right (4 PRISTAVITA I), 84 km/h	9 - 6	+3	
21:13	4 PRISTAVITA I 7m caused			61 TCHAPTCHET DEFO L 7m received
21:17	12 CIUCA D for 98 HOSU D Goalkeeper Substitution			
21:17		9 - 7	+2	30 LOPEZ JIMÉNEZ S Goal Penalty shot middle left (61 TCHAPTCHET DEFO L), 88 km/h
21:30	98 HOSU D for 12 CIUCA D Goalkeeper Substitution			
22:00	4 PRISTAVITA I Goal breakthrough bottom left, 93 km/h	10 - 7	+3	
22:36		10 - 8	+2	61 TCHAPTCHET DEFO L Goal centre 6m bottom left (7 ARROJERIA ARANTZA), 92 km/h

FRI 11 NOV 2022  
Start Time: 20:30

**Play by Play**  
Match No: 34

**ROU 28 - 27 ESP**  
(12 - 11) (16 - 16)

**1st HALF**

Match Time	ROU - Romania	Score	Lead	ESP - Spain
23:22	14 BAZALIU B Goal centre 9m bottom right, 109 km/h	11 - 8	+3	
23:34				39 RODRIGUEZ RODRIGUE Technical Fault
24:36	Turnover bench/team			
25:18		11 - 9	+2	39 RODRIGUEZ RODRIGUE Goal centre 9m top right, 93 km/h
25:42	21 DINDILIGAN A Shot left wing saved middle right			
25:53				22 GONZALEZ ORTEGA L Technical Fault
26:09	27 OSTASE L for 98 HOSU D Empty goal			
26:25	77 PINTEA C Goal centre 6m bottom right (8 NEAGU C), 69 km/h	12 - 9	+3	
26:26	98 HOSU D for 21 DINDILIGAN A Goalkeeper back			
26:45				7 ARROJERIA ARANTZA Shot left wing saved middle right
27:15				7 ARROJERIA ARANTZA Shot breakthrough saved bottom left
27:23	21 DINDILIGAN A for 98 HOSU D Empty goal			
27:45	98 HOSU D for 8 NEAGU C Goalkeeper back			
27:45	27 OSTASE L Shot left wing saved middle centre			
27:45	27 OSTASE L 2-minutes suspension			
28:11		12 - 10	+2	18 ECHEVERRIA MARTINE Goal right wing bottom right (39 RODRIGUEZ RODRIGUE), 76 km/h
28:26	77 PINTEA C for 98 HOSU D Empty goal			
28:36	Team timeout			
29:06	8 NEAGU C Shot centre 6m saved middle left			
29:06	98 HOSU D for 21 DINDILIGAN A Goalkeeper back			
29:12				41 WIGGINS SANCHO N Shot empty goal missed
29:20	21 DINDILIGAN A for 98 HOSU D Empty goal			
29:42	8 NEAGU C Shot centre 6m saved bottom left			
29:46	98 HOSU D for 21 DINDILIGAN A Goalkeeper back			
29:54		12 - 11	+1	22 GONZALEZ ORTEGA L Goal breakthrough bottom left, 87 km/h

**2nd HALF**

Match Time	ROU - Romania	Score	Lead	ESP - Spain
30:00	20 DUMANSKA Y Goalkeeper			41 WIGGINS SANCHO N Goalkeeper
30:38				8 ARDERIUS MARTIN S Shot breakthrough saved middle right
31:15				61 TCHAPCHET DEFO L 2-minutes suspension
31:29	8 NEAGU C Goal left 9m top right, 104 km/h	13 - 11	+2	
31:31				23 SPUGNINI SANTOMÉ A for 41 WIGGINS SANCHO N Empty goal
32:26				41 WIGGINS SANCHO N for 17 GUTIÉRREZ BERMEJO Goalkeeper back
32:42				86 CABRAL BARBOSA A Shot centre 9m missed
33:13	9 TANASIE A Shot left wing post			
33:43	8 NEAGU C Steal			8 ARDERIUS MARTIN S Turnover
34:24	99 GROZAV S Goal centre 9m bottom left, 80 km/h	14 - 11	+3	
34:40		14 - 12	+2	18 ECHEVERRIA MARTINE Goal right wing bottom left (62 ARCOS POVEDA P), 68 km/h
35:22	7 BUCESCHI E Goal breakthrough bottom left, 77 km/h	15 - 12	+3	
36:00		15 - 13	+2	8 ARDERIUS MARTIN S Goal breakthrough top right, 91 km/h
36:34	77 PINTEA C Shot centre 6m missed			
37:06	9 TANASIE A Steal			18 ECHEVERRIA MARTINE Turnover
37:30	8 NEAGU C Turnover			62 ARCOS POVEDA P Steal
37:49		15 - 14	+1	22 GONZALEZ ORTEGA L Goal fast break middle left (62 ARCOS POVEDA P)
38:20	77 PINTEA C Turnover			
38:56		15 - 15	0	62 ARCOS POVEDA P Goal breakthrough bottom left, 79 km/h
39:24	99 GROZAV S Technical Fault			
40:12				61 TCHAPCHET DEFO L Technical Fault
40:38	77 PINTEA C Goal centre 6m bottom centre (99 GROZAV S), 65 km/h	16 - 15	+1	
40:47	4 PRISTAVITA I 7m caused			8 ARDERIUS MARTIN S 7m received
40:47	4 PRISTAVITA I 2-minutes suspension			
40:47	12 CIUCA D for 20 DUMANSKA Y Goalkeeper Substitution			
40:47		16 - 16	0	17 GUTIÉRREZ BERMEJO Goal Penalty shot middle left (8 ARDERIUS MARTIN S), 86 km/h
41:01	7 BUCESCHI E for 12 CIUCA D Empty goal			
41:51	7 BUCESCHI E Goal breakthrough bottom left, 85 km/h	17 - 16	+1	
41:53	20 DUMANSKA Y for 8 NEAGU C Goalkeeper back			
41:59		17 - 17	0	17 GUTIÉRREZ BERMEJO Goal left wing bottom left, 101 km/h
42:08	8 NEAGU C for 20 DUMANSKA Y Empty goal			
42:34	20 DUMANSKA Y for 8 NEAGU C Goalkeeper back			
42:32	99 GROZAV S Goal breakthrough middle right, 106 km/h	18 - 17	+1	
42:46	77 PINTEA C 7m caused			8 ARDERIUS MARTIN S 7m received
43:00		18 - 18	0	17 GUTIÉRREZ BERMEJO Goal Penalty shot top left (8 ARDERIUS MARTIN S), 96 km/h
43:18	27 OSTASE L for 20 DUMANSKA Y Empty goal			
43:33	99 GROZAV S Turnover			
43:34	20 DUMANSKA Y for 7 BUCESCHI E Goalkeeper back			



FRI 11 NOV 2022  
 Start Time: 20:30

**Play by Play**  
**Match No: 34**

**ROU 28 - 27 ESP**  
 (12 - 11) (16 - 16)

**2nd HALF**

Match Time	ROU - Romania	Score	Lead	ESP - Spain
43:46		18 - 19	-1	61 TCHAPCHET DEFO L Goal left wing bottom left (8 ARDERIUS MARTIN S), 53 km/h
43:49	Team timeout			
43:58	21 DINDILIGAN A for 20 DUMANSKA Y Empty goal			
44:11	20 DUMANSKA Y for 27 OSTASE L Goalkeeper back			
44:19	A PERA F Warning (yellow card) bench punishment			
44:34	22 BADEA A Goal right wing bottom left (99 GROZAV S), 95 km/h	19 - 19	0	
44:43				
45:02		19 - 20	-1	45 AALLA ROTAETXE M for 41 WIGGINS SANCHO N Goalkeeper Substitution 17 GUTIÉRREZ BERMEJO Goal left wing bottom right (8 ARDERIUS MARTIN S), 76 km/h
45:11	12 CIUCA D for 20 DUMANSKA Y Goalkeeper Substitution			
45:12	99 GROZAV S Turnover			17 GUTIÉRREZ BERMEJO Steal
45:59				61 TCHAPCHET DEFO L Shot right wing missed
46:12	20 DUMANSKA Y for 12 CIUCA D Goalkeeper Substitution			
46:34	8 NEAGU C Goal left wing bottom right, 103 km/h	20 - 20	0	
46:44	12 CIUCA D for 20 DUMANSKA Y Goalkeeper Substitution			
46:44				62 ARCOS POVEDA P Shot breakthrough saved top right
47:28	7 BUCESCHI E Shot centre 6m saved middle left			
47:38				62 ARCOS POVEDA P Technical Fault
48:08	22 BADEA A Goal centre 6m bottom left (8 NEAGU C), 85 km/h	21 - 20	+1	
48:50				6 CAMPOS COSTA C Technical Fault
49:54	7 BUCESCHI E 7m received			7 ARROJERIA ARANTZA 7m caused
50:02				C ALONSO BERNARDO J Warning (yellow card) bench punishment
50:17	8 NEAGU C Penalty shot post			
50:18				Team timeout
50:42		21 - 21	0	33 GASSAMA CISSOKHO K Goal centre 6m bottom centre (8 ARDERIUS MARTIN S), 73 km/h
50:42	77 PINTEA C for 12 CIUCA D Empty goal			
50:42	27 OSTASE L 2-minutes suspension			
51:10	7 BUCESCHI E Goal breakthrough middle left, 87 km/h	22 - 21	+1	
51:12	12 CIUCA D for 22 BADEA A Goalkeeper back			
51:19		22 - 22	0	6 CAMPOS COSTA C Goal breakthrough middle left, 74 km/h
51:33	22 BADEA A for 12 CIUCA D Empty goal			
52:01	12 CIUCA D for 22 BADEA A Goalkeeper back			
52:05	8 NEAGU C Technical Fault			
52:26		22 - 23	-1	7 ARROJERIA ARANTZA Goal breakthrough bottom left, 77 km/h
52:35	22 BADEA A for 12 CIUCA D Empty goal			
52:48	12 CIUCA D for 7 BUCESCHI E Goalkeeper back			
52:59	99 GROZAV S Goal right wing bottom left, 94 km/h	23 - 23	0	
53:08		23 - 24	-1	33 GASSAMA CISSOKHO K Goal centre 6m bottom centre (62 ARCOS POVEDA P), 75 km/h 17 GUTIÉRREZ BERMEJO Steal
53:41	99 GROZAV S Turnover			
53:49		23 - 25	-2	33 GASSAMA CISSOKHO K Goal centre 6m bottom right (18 ECHEVERRIA MARTINE), 77 km/h 17 GUTIÉRREZ BERMEJO 7m caused
54:15	99 GROZAV S 7m received			
54:19	7 BUCESCHI E Goal Penalty shot bottom left (99 GROZAV S), 96 km/h	24 - 25	-1	
55:16				33 GASSAMA CISSOKHO K Shot centre 6m post
55:42	7 BUCESCHI E Goal breakthrough bottom centre, 82 km/h	25 - 25	0	
55:53	21 DINDILIGAN A 7m caused			7 ARROJERIA ARANTZA 7m received
56:03	98 HOSU D for 12 CIUCA D Goalkeeper Substitution			
56:03				17 GUTIÉRREZ BERMEJO Penalty shot saved middle right
56:32	77 PINTEA C Goal centre 6m bottom left (7 BUCESCHI E), 91 km/h	26 - 25	+1	
56:57		26 - 26	0	62 ARCOS POVEDA P Goal breakthrough middle left, 83 km/h
57:48	8 NEAGU C Shot left 9m saved bottom left			
58:40				8 ARDERIUS MARTIN S Technical Fault
59:03	Team timeout			
59:30	99 GROZAV S Goal centre 9m bottom centre, 75 km/h	27 - 26	+1	
59:35				Team timeout
59:35				33 GASSAMA CISSOKHO K for 45 AALLA ROTAETXE M Empty goal
59:51		27 - 27	0	7 ARROJERIA ARANTZA Goal breakthrough top right, 77 km/h
59:54				45 AALLA ROTAETXE M for 33 GASSAMA CISSOKHO K Goalkeeper back
60:00	14 BAZALIU B Goal centre 9m top right	28 - 27	+1	

FRI 11 NOV 2022  
Start Time: 20:30

## Empty Goal Analysis

Match No: 34

**ROU 28 - 27 ESP**

(12 - 11) (16 - 16)

**Referees:** BACKOVIC Ozren (SLO) / PALACKOVIC Mirko (SLO)

### ATTACKS DURING OWN EMPTY GOAL SITUATION

Players on Court	Attacks		Goals		Saves		Missed		Blocked		Post		Turnovers		Scoring Efficiency		Goals Against	
	ROU	ESP	ROU	ESP	ROU	ESP	ROU	ESP	ROU	ESP	ROU	ESP	ROU	ESP	ROU	ESP	ROU	ESP
7 Against 6	3	1	1	1	1								1		33	100		
6 Against 6	6	1	3	0	2			1					1		50	0		
Others																		
<b>Total:</b>	<b>9</b>	<b>2</b>	<b>4</b>	<b>1</b>	<b>3</b>			<b>1</b>					<b>2</b>		<b>44</b>	<b>50</b>		

### GOALS/ATTACKS DURING OWN EMPTY GOAL SITUATION - ANALYSIS OF OCCURRENCE (in 5 min intervals)

Players on Court	1st Half												
	0-5		5-10		10-15		15-20		20-25		25-30		
	ROU	ESP	ROU	ESP	ROU	ESP	ROU	ESP	ROU	ESP	ROU	ESP	
7 Against 6												1/2	
6 Against 6												0/2	
Others													
<b>Total:</b>												<b>1/4</b>	

Players on Court	2nd Half											
	30-35		35-40		40-45		45-50		50-55		55-60	
	ROU	ESP	ROU	ESP	ROU	ESP	ROU	ESP	ROU	ESP	ROU	ESP
7 Against 6					0/1							1/1
6 Against 6		0/1			2/2				1/2			
Others												
<b>Total:</b>		<b>0/1</b>			<b>2/3</b>				<b>1/2</b>			<b>1/1</b>

### GOALS/ATTACKS DURING OWN EMPTY GOAL SITUATION - ANALYSIS BY DURATION

Team	<15 sec.	15-30 sec.	30-45 sec.	45-60 sec.	>60 sec.
ROU		3/6	0/2	1/1	
ESP		1/1			0/1

### SUBSTITUTION SUMMARY

Players	ROU	ESP
Goalkeeper <-> Goalkeeper	9	3
Court Player <-> Goalkeeper	22	4
Court Player <-> Court Player	63	94
<b>Total:</b>	<b>94</b>	<b>101</b>

### Lineup Report

Match No: 34

**ROU 28 - 27 ESP**

Attendance: 389

#### ROU - Romania

Lineup efficiency								Time Played	GF	GA
4 PRISTAVITA I	7 BUCESCHI E	8 NEAGU C	9 TANASIE A	30 SERAFICEANU S	77 PINTEA C	98 HOSU D	11:00	6	3	
7 BUCESCHI E	8 NEAGU C	9 TANASIE A	20 DUMANSKA Y	30 SERAFICEANU S	77 PINTEA C	99 GROZAV S	6:50	4	2	
4 PRISTAVITA I	14 BAZALIU B	21 DINDILIGAN A	22 BADEA A	77 PINTEA C	98 HOSU D	99 GROZAV S	6:14	3	3	
4 PRISTAVITA I	7 BUCESCHI E	8 NEAGU C	9 TANASIE A	20 DUMANSKA Y	30 SERAFICEANU S	77 PINTEA C	2:47	0	2	
4 PRISTAVITA I	7 BUCESCHI E	8 NEAGU C	9 TANASIE A	27 OSTASE L	30 SERAFICEANU S	98 HOSU D	1:51	1	0	
4 PRISTAVITA I	8 NEAGU C	21 DINDILIGAN A	22 BADEA A	27 OSTASE L	77 PINTEA C	99 GROZAV S	1:45	1	0	
8 NEAGU C	9 TANASIE A	12 CIUCA D	21 DINDILIGAN A	22 BADEA A	77 PINTEA C	99 GROZAV S	1:41	0	0	
4 PRISTAVITA I	7 BUCESCHI E	9 TANASIE A	14 BAZALIU B	30 SERAFICEANU S	77 PINTEA C	98 HOSU D	1:37	0	0	
4 PRISTAVITA I	7 BUCESCHI E	8 NEAGU C	21 DINDILIGAN A	22 BADEA A	77 PINTEA C	98 HOSU D	1:32	1	1	
7 BUCESCHI E	8 NEAGU C	21 DINDILIGAN A	22 BADEA A	77 PINTEA C	98 HOSU D	99 GROZAV S	1:32	2	1	
8 NEAGU C	9 TANASIE A	12 CIUCA D	21 DINDILIGAN A	22 BADEA A	27 OSTASE L	99 GROZAV S	1:29	1	0	
4 PRISTAVITA I	8 NEAGU C	22 BADEA A	27 OSTASE L	77 PINTEA C	98 HOSU D	99 GROZAV S	1:25	0	1	
4 PRISTAVITA I	8 NEAGU C	21 DINDILIGAN A	22 BADEA A	77 PINTEA C	98 HOSU D	99 GROZAV S	1:23	0	0	
4 PRISTAVITA I	8 NEAGU C	9 TANASIE A	20 DUMANSKA Y	30 SERAFICEANU S	77 PINTEA C	99 GROZAV S	1:23	0	0	
4 PRISTAVITA I	7 BUCESCHI E	9 TANASIE A	14 BAZALIU B	27 OSTASE L	30 SERAFICEANU S	98 HOSU D	1:21	0	2	
7 BUCESCHI E	8 NEAGU C	12 CIUCA D	21 DINDILIGAN A	22 BADEA A	77 PINTEA C	99 GROZAV S	1:17	1	1	
7 BUCESCHI E	8 NEAGU C	21 DINDILIGAN A	22 BADEA A	27 OSTASE L	77 PINTEA C	99 GROZAV S	1:11	1	0	
4 PRISTAVITA I	7 BUCESCHI E	9 TANASIE A	22 BADEA A	27 OSTASE L	98 HOSU D	99 GROZAV S	1:09	0	0	
8 NEAGU C	9 TANASIE A	20 DUMANSKA Y	21 DINDILIGAN A	22 BADEA A	77 PINTEA C	99 GROZAV S	0:50	2	0	
4 PRISTAVITA I	9 TANASIE A	14 BAZALIU B	22 BADEA A	27 OSTASE L	77 PINTEA C	98 HOSU D	0:49	1	0	
4 PRISTAVITA I	7 BUCESCHI E	8 NEAGU C	9 TANASIE A	30 SERAFICEANU S	77 PINTEA C	99 GROZAV S	0:48	1	0	
7 BUCESCHI E	8 NEAGU C	9 TANASIE A	27 OSTASE L	30 SERAFICEANU S	77 PINTEA C	99 GROZAV S	0:46	0	0	
7 BUCESCHI E	8 NEAGU C	12 CIUCA D	14 BAZALIU B	21 DINDILIGAN A	22 BADEA A	77 PINTEA C	0:46	0	0	
4 PRISTAVITA I	7 BUCESCHI E	9 TANASIE A	14 BAZALIU B	22 BADEA A	27 OSTASE L	98 HOSU D	0:45	0	0	
7 BUCESCHI E	8 NEAGU C	12 CIUCA D	21 DINDILIGAN A	22 BADEA A	27 OSTASE L	99 GROZAV S	0:44	0	0	
4 PRISTAVITA I	8 NEAGU C	12 CIUCA D	21 DINDILIGAN A	22 BADEA A	27 OSTASE L	99 GROZAV S	0:42	0	1	
4 PRISTAVITA I	7 BUCESCHI E	9 TANASIE A	20 DUMANSKA Y	30 SERAFICEANU S	77 PINTEA C	99 GROZAV S	0:41	1	2	
4 PRISTAVITA I	14 BAZALIU B	21 DINDILIGAN A	22 BADEA A	27 OSTASE L	98 HOSU D	99 GROZAV S	0:36	0	1	
8 NEAGU C	9 TANASIE A	20 DUMANSKA Y	27 OSTASE L	30 SERAFICEANU S	77 PINTEA C	99 GROZAV S	0:29	0	1	
4 PRISTAVITA I	7 BUCESCHI E	8 NEAGU C	12 CIUCA D	21 DINDILIGAN A	22 BADEA A	77 PINTEA C	0:28	1	0	
4 PRISTAVITA I	9 TANASIE A	14 BAZALIU B	22 BADEA A	77 PINTEA C	98 HOSU D	99 GROZAV S	0:27	0	0	
7 BUCESCHI E	8 NEAGU C	12 CIUCA D	21 DINDILIGAN A	27 OSTASE L	77 PINTEA C	99 GROZAV S	0:27	0	1	
4 PRISTAVITA I	8 NEAGU C	9 TANASIE A	20 DUMANSKA Y	21 DINDILIGAN A	22 BADEA A	77 PINTEA C	0:26	0	1	
4 PRISTAVITA I	8 NEAGU C	12 CIUCA D	14 BAZALIU B	21 DINDILIGAN A	22 BADEA A	77 PINTEA C	0:24	0	0	
4 PRISTAVITA I	8 NEAGU C	9 TANASIE A	12 CIUCA D	21 DINDILIGAN A	22 BADEA A	77 PINTEA C	0:22	0	0	
8 NEAGU C	9 TANASIE A	20 DUMANSKA Y	21 DINDILIGAN A	30 SERAFICEANU S	77 PINTEA C	99 GROZAV S	0:16	0	0	
8 NEAGU C	9 TANASIE A	12 CIUCA D	27 OSTASE L	30 SERAFICEANU S	77 PINTEA C	99 GROZAV S	0:14	0	1	
4 PRISTAVITA I	8 NEAGU C	12 CIUCA D	21 DINDILIGAN A	27 OSTASE L	77 PINTEA C	99 GROZAV S	0:14	0	1	
4 PRISTAVITA I	12 CIUCA D	21 DINDILIGAN A	22 BADEA A	27 OSTASE L	77 PINTEA C	99 GROZAV S	0:14	0	0	
4 PRISTAVITA I	7 BUCESCHI E	9 TANASIE A	12 CIUCA D	14 BAZALIU B	22 BADEA A	27 OSTASE L	0:13	0	0	
4 PRISTAVITA I	12 CIUCA D	14 BAZALIU B	21 DINDILIGAN A	22 BADEA A	77 PINTEA C	99 GROZAV S	0:13	0	1	
8 NEAGU C	9 TANASIE A	21 DINDILIGAN A	27 OSTASE L	30 SERAFICEANU S	77 PINTEA C	99 GROZAV S	0:13	0	0	
4 PRISTAVITA I	8 NEAGU C	12 CIUCA D	21 DINDILIGAN A	22 BADEA A	77 PINTEA C	99 GROZAV S	0:08	0	1	
8 NEAGU C	12 CIUCA D	21 DINDILIGAN A	22 BADEA A	27 OSTASE L	77 PINTEA C	99 GROZAV S	0:06	0	0	
7 BUCESCHI E	8 NEAGU C	12 CIUCA D	14 BAZALIU B	21 DINDILIGAN A	22 BADEA A	99 GROZAV S	0:06	1	0	
4 PRISTAVITA I	8 NEAGU C	21 DINDILIGAN A	22 BADEA A	27 OSTASE L	98 HOSU D	99 GROZAV S	0:05	0	0	
4 PRISTAVITA I	7 BUCESCHI E	8 NEAGU C	12 CIUCA D	21 DINDILIGAN A	22 BADEA A	27 OSTASE L	0:01	0	0	

Score development								Time Played	G Diff.
4 PRISTAVITA I	7 BUCESCHI E	8 NEAGU C	9 TANASIE A	30 SERAFICEANU S	77 PINTEA C	98 HOSU D	11:00	+3	
8 NEAGU C	9 TANASIE A	20 DUMANSKA Y	21 DINDILIGAN A	22 BADEA A	77 PINTEA C	99 GROZAV S	0:50	+2	
7 BUCESCHI E	8 NEAGU C	9 TANASIE A	20 DUMANSKA Y	30 SERAFICEANU S	77 PINTEA C	99 GROZAV S	6:50	+2	
7 BUCESCHI E	8 NEAGU C	12 CIUCA D	14 BAZALIU B	21 DINDILIGAN A	22 BADEA A	99 GROZAV S	0:06	+1	
4 PRISTAVITA I	7 BUCESCHI E	8 NEAGU C	12 CIUCA D	21 DINDILIGAN A	22 BADEA A	77 PINTEA C	0:28	+1	
4 PRISTAVITA I	7 BUCESCHI E	8 NEAGU C	9 TANASIE A	30 SERAFICEANU S	77 PINTEA C	99 GROZAV S	0:48	+1	
4 PRISTAVITA I	9 TANASIE A	14 BAZALIU B	22 BADEA A	27 OSTASE L	77 PINTEA C	98 HOSU D	0:49	+1	
7 BUCESCHI E	8 NEAGU C	21 DINDILIGAN A	22 BADEA A	27 OSTASE L	77 PINTEA C	99 GROZAV S	1:11	+1	
8 NEAGU C	9 TANASIE A	12 CIUCA D	21 DINDILIGAN A	22 BADEA A	27 OSTASE L	99 GROZAV S	1:29	+1	
7 BUCESCHI E	8 NEAGU C	21 DINDILIGAN A	22 BADEA A	77 PINTEA C	98 HOSU D	99 GROZAV S	1:32	+1	
4 PRISTAVITA I	8 NEAGU C	21 DINDILIGAN A	22 BADEA A	27 OSTASE L	77 PINTEA C	99 GROZAV S	1:45	+1	
4 PRISTAVITA I	7 BUCESCHI E	8 NEAGU C	9 TANASIE A	27 OSTASE L	30 SERAFICEANU S	98 HOSU D	1:51	+1	
4 PRISTAVITA I	7 BUCESCHI E	8 NEAGU C	12 CIUCA D	21 DINDILIGAN A	22 BADEA A	27 OSTASE L	0:01	0	
4 PRISTAVITA I	8 NEAGU C	21 DINDILIGAN A	22 BADEA A	27 OSTASE L	98 HOSU D	99 GROZAV S	0:05	0	
8 NEAGU C	12 CIUCA D	21 DINDILIGAN A	22 BADEA A	27 OSTASE L	77 PINTEA C	99 GROZAV S	0:06	0	
4 PRISTAVITA I	7 BUCESCHI E	9 TANASIE A	12 CIUCA D	14 BAZALIU B	22 BADEA A	27 OSTASE L	0:13	0	
8 NEAGU C	9 TANASIE A	21 DINDILIGAN A	27 OSTASE L	30 SERAFICEANU S	77 PINTEA C	99 GROZAV S	0:13	0	
4 PRISTAVITA I	12 CIUCA D	21 DINDILIGAN A	22 BADEA A	27 OSTASE L	77 PINTEA C	99 GROZAV S	0:14	0	
8 NEAGU C	9 TANASIE A	20 DUMANSKA Y	21 DINDILIGAN A	30 SERAFICEANU S	77 PINTEA C	99 GROZAV S	0:16	0	
4 PRISTAVITA I	8 NEAGU C	9 TANASIE A	12 CIUCA D	21 DINDILIGAN A	22 BADEA A	77 PINTEA C	0:22	0	
4 PRISTAVITA I	8 NEAGU C	12 CIUCA D	14 BAZALIU B	21 DINDILIGAN A	22 BADEA A	77 PINTEA C	0:24	0	
4 PRISTAVITA I	9 TANASIE A	14 BAZALIU B	22 BADEA A	77 PINTEA C	98 HOSU D	99 GROZAV S	0:27	0	
7 BUCESCHI E	8 NEAGU C	12 CIUCA D	21 DINDILIGAN A	22 BADEA A	27 OSTASE L	99 GROZAV S	0:44	0	
4 PRISTAVITA I	7 BUCESCHI E	9 TANASIE A	14 BAZALIU B	22 BADEA A	27 OSTASE L	98 HOSU D	0:45	0	

### Lineup Report

Match No: 34

**ROU 28 - 27 ESP**

Attendance: 389

#### ROU - Romania

Score development							Time Played	G Diff.
7 BUCESCHI E	8 NEAGU C	9 TANASIE A	27 OSTASE L	30 SERAFICEANU S	77 PINTEA C	99 GROZAV S	0:46	0
7 BUCESCHI E	8 NEAGU C	12 CIUCA D	14 BAZALIU B	21 DINDILIGAN A	22 BADEA A	77 PINTEA C	0:46	0
4 PRISTAVITA I	7 BUCESCHI E	9 TANASIE A	22 BADEA A	27 OSTASE L	98 HOSU D	99 GROZAV S	1:09	0
7 BUCESCHI E	8 NEAGU C	12 CIUCA D	21 DINDILIGAN A	22 BADEA A	77 PINTEA C	99 GROZAV S	1:17	0
4 PRISTAVITA I	8 NEAGU C	21 DINDILIGAN A	22 BADEA A	77 PINTEA C	98 HOSU D	99 GROZAV S	1:23	0
4 PRISTAVITA I	8 NEAGU C	9 TANASIE A	20 DUMANSKA Y	30 SERAFICEANU S	77 PINTEA C	99 GROZAV S	1:23	0
4 PRISTAVITA I	7 BUCESCHI E	8 NEAGU C	21 DINDILIGAN A	22 BADEA A	77 PINTEA C	98 HOSU D	1:32	0
4 PRISTAVITA I	7 BUCESCHI E	9 TANASIE A	14 BAZALIU B	30 SERAFICEANU S	77 PINTEA C	98 HOSU D	1:37	0
8 NEAGU C	9 TANASIE A	12 CIUCA D	21 DINDILIGAN A	22 BADEA A	77 PINTEA C	99 GROZAV S	1:41	0
4 PRISTAVITA I	14 BAZALIU B	21 DINDILIGAN A	22 BADEA A	77 PINTEA C	98 HOSU D	99 GROZAV S	6:14	0
4 PRISTAVITA I	8 NEAGU C	12 CIUCA D	21 DINDILIGAN A	22 BADEA A	77 PINTEA C	99 GROZAV S	0:08	-1
4 PRISTAVITA I	12 CIUCA D	14 BAZALIU B	21 DINDILIGAN A	22 BADEA A	77 PINTEA C	99 GROZAV S	0:13	-1
8 NEAGU C	9 TANASIE A	12 CIUCA D	27 OSTASE L	30 SERAFICEANU S	77 PINTEA C	99 GROZAV S	0:14	-1
4 PRISTAVITA I	8 NEAGU C	12 CIUCA D	21 DINDILIGAN A	27 OSTASE L	77 PINTEA C	99 GROZAV S	0:14	-1
4 PRISTAVITA I	8 NEAGU C	9 TANASIE A	20 DUMANSKA Y	21 DINDILIGAN A	22 BADEA A	77 PINTEA C	0:26	-1
7 BUCESCHI E	8 NEAGU C	12 CIUCA D	21 DINDILIGAN A	27 OSTASE L	77 PINTEA C	99 GROZAV S	0:27	-1
8 NEAGU C	9 TANASIE A	20 DUMANSKA Y	27 OSTASE L	30 SERAFICEANU S	77 PINTEA C	99 GROZAV S	0:29	-1
4 PRISTAVITA I	14 BAZALIU B	21 DINDILIGAN A	22 BADEA A	27 OSTASE L	98 HOSU D	99 GROZAV S	0:36	-1
4 PRISTAVITA I	7 BUCESCHI E	9 TANASIE A	20 DUMANSKA Y	30 SERAFICEANU S	77 PINTEA C	99 GROZAV S	0:41	-1
4 PRISTAVITA I	8 NEAGU C	12 CIUCA D	21 DINDILIGAN A	22 BADEA A	27 OSTASE L	99 GROZAV S	0:42	-1
4 PRISTAVITA I	8 NEAGU C	22 BADEA A	27 OSTASE L	77 PINTEA C	98 HOSU D	99 GROZAV S	1:25	-1
4 PRISTAVITA I	7 BUCESCHI E	9 TANASIE A	14 BAZALIU B	27 OSTASE L	30 SERAFICEANU S	98 HOSU D	1:21	-2
4 PRISTAVITA I	7 BUCESCHI E	8 NEAGU C	9 TANASIE A	20 DUMANSKA Y	30 SERAFICEANU S	77 PINTEA C	2:47	-2

Empty Net							Time Played	GF	GA
4 PRISTAVITA I	8 NEAGU C	21 DINDILIGAN A	22 BADEA A	27 OSTASE L	77 PINTEA C	99 GROZAV S	1:45	1	0
7 BUCESCHI E	8 NEAGU C	21 DINDILIGAN A	22 BADEA A	27 OSTASE L	77 PINTEA C	99 GROZAV S	1:11	1	0
4 PRISTAVITA I	7 BUCESCHI E	8 NEAGU C	9 TANASIE A	30 SERAFICEANU S	77 PINTEA C	99 GROZAV S	0:48	1	0
7 BUCESCHI E	8 NEAGU C	9 TANASIE A	27 OSTASE L	30 SERAFICEANU S	77 PINTEA C	99 GROZAV S	0:46	0	0
8 NEAGU C	9 TANASIE A	21 DINDILIGAN A	27 OSTASE L	30 SERAFICEANU S	77 PINTEA C	99 GROZAV S	0:13	0	0

FRI 11 NOV 2022  
Start Time: 20:30

**Lineup Report**

Match No: 34

**ROU 28 - 27 ESP**

Attendance: 389

**ESP - Spain**

Lineup efficiency												Time Played	GF	GA
7 ARROJERIA ARANTZA	18 ECHEVERRIA MARTINE	22 GONZALEZ ORTEGA L	30 LOPEZ JIMENEZ S	39 RODRIGUEZ RODRIGUE	41 WIGGINS SANCHO N	61 TCHAPTCHET DEFO L	62	6:29	2	3				
6 CAMPOS COSTA C	30 LOPEZ JIMENEZ S	33 GASSAMA CISSOKHO K	41 WIGGINS SANCHO N	57 VALDIVIA MONSERRAT	62 ARCOS POVEDA P	86 CABRAL BARBOSA A	86	4:19	2	0				
7 ARROJERIA ARANTZA	17 GUTIERREZ BERMEJO	18 ECHEVERRIA MARTINE	22 GONZALEZ ORTEGA L	45 AALLA ROTAETXE M	61 TCHAPTCHET DEFO L	62 ARCOS POVEDA P	62	4:03	0	4				
22 GONZALEZ ORTEGA L	30 LOPEZ JIMENEZ S	33 GASSAMA CISSOKHO K	41 WIGGINS SANCHO N	57 VALDIVIA MONSERRAT	62 ARCOS POVEDA P	86 CABRAL BARBOSA A	86	4:02	1	4				
7 ARROJERIA ARANTZA	17 GUTIERREZ BERMEJO	18 ECHEVERRIA MARTINE	22 GONZALEZ ORTEGA L	41 WIGGINS SANCHO N	61 TCHAPTCHET DEFO L	62 ARCOS POVEDA P	62	3:59	3	4				
22 GONZALEZ ORTEGA L	30 LOPEZ JIMENEZ S	39 RODRIGUEZ RODRIGUE	41 WIGGINS SANCHO N	57 VALDIVIA MONSERRAT	61 TCHAPTCHET DEFO L	62 ARCOS POVEDA P	62	3:20	1	2				
7 ARROJERIA ARANTZA	8 ARDERIUS MARTIN S	17 GUTIERREZ BERMEJO	18 ECHEVERRIA MARTINE	45 AALLA ROTAETXE M	61 TCHAPTCHET DEFO L	62 ARCOS POVEDA P	62	3:20	2	1				
8 ARDERIUS MARTIN S	18 ECHEVERRIA MARTINE	22 GONZALEZ ORTEGA L	41 WIGGINS SANCHO N	61 TCHAPTCHET DEFO L	62 ARCOS POVEDA P	86 CABRAL BARBOSA A	86	2:43	1	1				
7 ARROJERIA ARANTZA	17 GUTIERREZ BERMEJO	18 ECHEVERRIA MARTINE	22 GONZALEZ ORTEGA L	33 GASSAMA CISSOKHO K	45 AALLA ROTAETXE M	62 ARCOS POVEDA P	62	2:21	1	2				
7 ARROJERIA ARANTZA	8 ARDERIUS MARTIN S	18 ECHEVERRIA MARTINE	30 LOPEZ JIMENEZ S	39 RODRIGUEZ RODRIGUE	41 WIGGINS SANCHO N	61 TCHAPTCHET DEFO L	61	2:16	3	0				
17 GUTIERREZ BERMEJO	22 ECHEVERRIA MARTINE	22 GONZALEZ ORTEGA L	41 WIGGINS SANCHO N	61 TCHAPTCHET DEFO L	62 ARCOS POVEDA P	86 CABRAL BARBOSA A	86	1:55	1	1				
6 CAMPOS COSTA C	22 GONZALEZ ORTEGA L	30 LOPEZ JIMENEZ S	33 GASSAMA CISSOKHO K	41 WIGGINS SANCHO N	62 ARCOS POVEDA P	86 CABRAL BARBOSA A	86	1:48	0	0				
8 ARDERIUS MARTIN S	17 GUTIERREZ BERMEJO	18 ECHEVERRIA MARTINE	41 WIGGINS SANCHO N	61 TCHAPTCHET DEFO L	62 ARCOS POVEDA P	86 CABRAL BARBOSA A	86	1:48	1	0				
6 CAMPOS COSTA C	30 LOPEZ JIMENEZ S	39 RODRIGUEZ RODRIGUE	41 WIGGINS SANCHO N	57 VALDIVIA MONSERRAT	61 TCHAPTCHET DEFO L	62 ARCOS POVEDA P	62	1:35	0	0				
6 CAMPOS COSTA C	30 LOPEZ JIMENEZ S	33 GASSAMA CISSOKHO K	39 RODRIGUEZ RODRIGUE	41 WIGGINS SANCHO N	57 VALDIVIA MONSERRAT	62 ARCOS POVEDA P	62	1:28	1	0				
7 ARROJERIA ARANTZA	8 ARDERIUS MARTIN S	17 GUTIERREZ BERMEJO	18 ECHEVERRIA MARTINE	33 GASSAMA CISSOKHO K	45 AALLA ROTAETXE M	62 ARCOS POVEDA P	62	1:28	2	0				
22 GONZALEZ ORTEGA L	30 LOPEZ JIMENEZ S	33 GASSAMA CISSOKHO K	39 RODRIGUEZ RODRIGUE	41 WIGGINS SANCHO N	57 VALDIVIA MONSERRAT	62 ARCOS POVEDA P	62	1:25	1	0				
6 CAMPOS COSTA C	7 ARROJERIA ARANTZA	8 ARDERIUS MARTIN S	18 ECHEVERRIA MARTINE	22 GONZALEZ ORTEGA L	45 AALLA ROTAETXE M	62 ARCOS POVEDA P	62	1:15	0	0				
6 CAMPOS COSTA C	22 GONZALEZ ORTEGA L	30 LOPEZ JIMENEZ S	33 GASSAMA CISSOKHO K	39 RODRIGUEZ RODRIGUE	41 WIGGINS SANCHO N	62 ARCOS POVEDA P	62	1:13	0	2				
6 CAMPOS COSTA C	7 ARROJERIA ARANTZA	17 GUTIERREZ BERMEJO	18 ECHEVERRIA MARTINE	33 GASSAMA CISSOKHO K	45 AALLA ROTAETXE M	62 ARCOS POVEDA P	62	1:05	1	1				
7 ARROJERIA ARANTZA	8 ARDERIUS MARTIN S	17 GUTIERREZ BERMEJO	18 ECHEVERRIA MARTINE	41 WIGGINS SANCHO N	61 TCHAPTCHET DEFO L	62 ARCOS POVEDA P	62	1:03	1	0				
6 CAMPOS COSTA C	7 ARROJERIA ARANTZA	8 ARDERIUS MARTIN S	17 GUTIERREZ BERMEJO	18 ECHEVERRIA MARTINE	41 WIGGINS SANCHO N	62 ARCOS POVEDA P	62	0:59	1	0				
8 ARDERIUS MARTIN S	17 GUTIERREZ BERMEJO	18 ECHEVERRIA MARTINE	23 SPUGNINI SANTOME A	61 TCHAPTCHET DEFO L	62 ARCOS POVEDA P	86 CABRAL BARBOSA A	86	0:55	0	0				
17 GUTIERREZ BERMEJO	18 ECHEVERRIA MARTINE	23 SPUGNINI SANTOME A	41 WIGGINS SANCHO N	61 TCHAPTCHET DEFO L	62 ARCOS POVEDA P	86 CABRAL BARBOSA A	86	0:54	0	0				
6 CAMPOS COSTA C	22 GONZALEZ ORTEGA L	30 LOPEZ JIMENEZ S	41 WIGGINS SANCHO N	57 VALDIVIA MONSERRAT	61 TCHAPTCHET DEFO L	62 ARCOS POVEDA P	62	0:52	0	0				
8 ARDERIUS MARTIN S	18 ECHEVERRIA MARTINE	22 GONZALEZ ORTEGA L	23 SPUGNINI SANTOME A	41 WIGGINS SANCHO N	62 ARCOS POVEDA P	86 CABRAL BARBOSA A	86	0:35	0	1				
8 ARDERIUS MARTIN S	17 GUTIERREZ BERMEJO	18 ECHEVERRIA MARTINE	23 SPUGNINI SANTOME A	41 WIGGINS SANCHO N	62 ARCOS POVEDA P	86 CABRAL BARBOSA A	86	0:34	1	0				
6 CAMPOS COSTA C	22 GONZALEZ ORTEGA L	30 LOPEZ JIMENEZ S	33 GASSAMA CISSOKHO K	41 WIGGINS SANCHO N	57 VALDIVIA MONSERRAT	86 CABRAL BARBOSA A	86	0:33	0	0				
6 CAMPOS COSTA C	7 ARROJERIA ARANTZA	18 ECHEVERRIA MARTINE	30 LOPEZ JIMENEZ S	39 RODRIGUEZ RODRIGUE	41 WIGGINS SANCHO N	61 TCHAPTCHET DEFO L	61	0:32	0	0				
7 ARROJERIA ARANTZA	8 ARDERIUS MARTIN S	18 ECHEVERRIA MARTINE	22 GONZALEZ ORTEGA L	33 GASSAMA CISSOKHO K	45 AALLA ROTAETXE M	62 ARCOS POVEDA P	62	0:27	0	1				
7 ARROJERIA ARANTZA	8 ARDERIUS MARTIN S	17 GUTIERREZ BERMEJO	18 ECHEVERRIA MARTINE	33 GASSAMA CISSOKHO K	61 TCHAPTCHET DEFO L	62 ARCOS POVEDA P	62	0:19	1	0				
8 ARDERIUS MARTIN S	18 ECHEVERRIA MARTINE	23 SPUGNINI SANTOME A	41 WIGGINS SANCHO N	61 TCHAPTCHET DEFO L	62 ARCOS POVEDA P	86 CABRAL BARBOSA A	86	0:17	0	0				
22 GONZALEZ ORTEGA L	30 LOPEZ JIMENEZ S	33 GASSAMA CISSOKHO K	45 AALLA ROTAETXE M	57 VALDIVIA MONSERRAT	62 ARCOS POVEDA P	86 CABRAL BARBOSA A	86	0:08	0	1				

Score development												Time Played	G Diff.
7 ARROJERIA ARANTZA	8 ARDERIUS MARTIN S	18 ECHEVERRIA MARTINE	30 LOPEZ JIMENEZ S	39 RODRIGUEZ RODRIGUE	41 WIGGINS SANCHO N	61 TCHAPTCHET DEFO L	62	2:16		+3			
7 ARROJERIA ARANTZA	8 ARDERIUS MARTIN S	17 GUTIERREZ BERMEJO	18 ECHEVERRIA MARTINE	33 GASSAMA CISSOKHO K	45 AALLA ROTAETXE M	62 ARCOS POVEDA P	62	1:28		+2			
6 CAMPOS COSTA C	30 LOPEZ JIMENEZ S	33 GASSAMA CISSOKHO K	41 WIGGINS SANCHO N	57 VALDIVIA MONSERRAT	62 ARCOS POVEDA P	86 CABRAL BARBOSA A	86	4:19		+2			
7 ARROJERIA ARANTZA	8 ARDERIUS MARTIN S	17 GUTIERREZ BERMEJO	18 ECHEVERRIA MARTINE	33 GASSAMA CISSOKHO K	61 TCHAPTCHET DEFO L	62 ARCOS POVEDA P	62	0:19		+1			
8 ARDERIUS MARTIN S	17 GUTIERREZ BERMEJO	18 ECHEVERRIA MARTINE	23 SPUGNINI SANTOME A	41 WIGGINS SANCHO N	61 TCHAPTCHET DEFO L	86 CABRAL BARBOSA A	86	0:34		+1			
6 CAMPOS COSTA C	7 ARROJERIA ARANTZA	8 ARDERIUS MARTIN S	17 GUTIERREZ BERMEJO	18 ECHEVERRIA MARTINE	45 AALLA ROTAETXE M	62 ARCOS POVEDA P	62	0:59		+1			
7 ARROJERIA ARANTZA	8 ARDERIUS MARTIN S	17 GUTIERREZ BERMEJO	18 ECHEVERRIA MARTINE	41 WIGGINS SANCHO N	61 TCHAPTCHET DEFO L	62 ARCOS POVEDA P	62	1:03		+1			
22 GONZALEZ ORTEGA L	30 LOPEZ JIMENEZ S	33 GASSAMA CISSOKHO K	39 RODRIGUEZ RODRIGUE	41 WIGGINS SANCHO N	57 VALDIVIA MONSERRAT	62 ARCOS POVEDA P	62	1:25		+1			
6 CAMPOS COSTA C	30 LOPEZ JIMENEZ S	33 GASSAMA CISSOKHO K	39 RODRIGUEZ RODRIGUE	41 WIGGINS SANCHO N	57 VALDIVIA MONSERRAT	62 ARCOS POVEDA P	62	1:28		+1			
8 ARDERIUS MARTIN S	17 GUTIERREZ BERMEJO	18 ECHEVERRIA MARTINE	41 WIGGINS SANCHO N	61 TCHAPTCHET DEFO L	62 ARCOS POVEDA P	86 CABRAL BARBOSA A	86	1:48		+1			
7 ARROJERIA ARANTZA	8 ARDERIUS MARTIN S	17 GUTIERREZ BERMEJO	18 ECHEVERRIA MARTINE	45 AALLA ROTAETXE M	61 TCHAPTCHET DEFO L	62 ARCOS POVEDA P	62	3:20		+1			
8 ARDERIUS MARTIN S	18 ECHEVERRIA MARTINE	23 SPUGNINI SANTOME A	41 WIGGINS SANCHO N	61 TCHAPTCHET DEFO L	62 ARCOS POVEDA P	86 CABRAL BARBOSA A	86	0:17		0			
6 CAMPOS COSTA C	7 ARROJERIA ARANTZA	18 ECHEVERRIA MARTINE	30 LOPEZ JIMENEZ S	39 RODRIGUEZ RODRIGUE	41 WIGGINS SANCHO N	61 TCHAPTCHET DEFO L	61	0:32		0			
6 CAMPOS COSTA C	22 GONZALEZ ORTEGA L	30 LOPEZ JIMENEZ S	33 GASSAMA CISSOKHO K	41 WIGGINS SANCHO N	57 VALDIVIA MONSERRAT	86 CABRAL BARBOSA A	86	0:33		0			
6 CAMPOS COSTA C	22 GONZALEZ ORTEGA L	30 LOPEZ JIMENEZ S	41 WIGGINS SANCHO N	57 VALDIVIA MONSERRAT	61 TCHAPTCHET DEFO L	62 ARCOS POVEDA P	62	0:52		0			
17 GUTIERREZ BERMEJO	18 ECHEVERRIA MARTINE	23 SPUGNINI SANTOME A	41 WIGGINS SANCHO N	61 TCHAPTCHET DEFO L	62 ARCOS POVEDA P	86 CABRAL BARBOSA A	86	0:54		0			
8 ARDERIUS MARTIN S	17 GUTIERREZ BERMEJO	18 ECHEVERRIA MARTINE	23 SPUGNINI SANTOME A	61 TCHAPTCHET DEFO L	62 ARCOS POVEDA P	86 CABRAL BARBOSA A	86	0:55		0			
6 CAMPOS COSTA C	7 ARROJERIA ARANTZA	17 GUTIERREZ BERMEJO	18 ECHEVERRIA MARTINE	33 GASSAMA CISSOKHO K	45 AALLA ROTAETXE M	62 ARCOS POVEDA P	62	1:05		0			
6 CAMPOS COSTA C	7 ARROJERIA ARANTZA	8 ARDERIUS MARTIN S	18 ECHEVERRIA MARTINE	22 GONZALEZ ORTEGA L	45 AALLA ROTAETXE M	62 ARCOS POVEDA P	62	1:15		0			
6 CAMPOS COSTA C	30 LOPEZ JIMENEZ S	39 RODRIGUEZ RODRIGUE	41 WIGGINS SANCHO N	57 VALDIVIA MONSERRAT	61 TCHAPTCHET DEFO L	62 ARCOS POVEDA P	62	1:35		0			
6 CAMPOS COSTA C	22 GONZALEZ ORTEGA L	30 LOPEZ JIMENEZ S	33 GASSAMA CISSOKHO K	41 WIGGINS SANCHO N	62 ARCOS POVEDA P	86 CABRAL BARBOSA A	86	1:48		0			
17 GUTIERREZ BERMEJO	18 ECHEVERRIA MARTINE	22 GONZALEZ ORTEGA L	41 WIGGINS SANCHO N	61 TCHAPTCHET DEFO L	62 ARCOS POVEDA P	86 CABRAL BARBOSA A	86	1:55		0			
8 ARDERIUS MARTIN S	18 ECHEVERRIA MARTINE	22 GONZALEZ ORTEGA L	41 WIGGINS SANCHO N	61 TCHAPTCHET DEFO L	62 ARCOS POVEDA P	86 CABRAL BARBOSA A	86	2:43		0			
22 GONZALEZ ORTEGA L	30 LOPEZ JIMENEZ S	33 GASSAMA CISSOKHO K	45 AALLA ROTAETXE M	57 VALDIVIA MONSERRAT	62 ARCOS POVEDA P	86 CABRAL BARBOSA A	86	0:08		-1			
7 ARROJERIA ARANTZA	8 ARDERIUS MARTIN S	18 ECHEVERRIA MARTINE	22 GONZALEZ ORTEGA L	33 GASSAMA CISSOKHO K	45 AALLA ROTAETXE M	62 ARCOS POVEDA P	62	0:27		-1			
8 ARDERIUS MARTIN S	18 ECHEVERRIA MARTINE	22 GONZALEZ ORTEGA L	23 SPUGNINI SANTOME A	41 WIGGINS SANCHO N	62 ARCOS POVEDA P	86 CABRAL BARBOSA A	86	0:35		-1			
7 ARROJERIA ARANTZA	17 GUTIERREZ BERMEJO	18 ECHEVERRIA MARTINE	22 GONZALEZ ORTEGA L	33 GASSAMA CISSOKHO K	45 AALLA ROTAETXE M	62 ARCOS POVEDA P	62	2:21		-1			
22 GONZALEZ ORTEGA L	30 LOPEZ JIMENEZ S	39 RODRIGUEZ RODRIGUE	41 WIGGINS SANCHO N	57 VALDIVIA MONSERRAT	61 TCHAPTCHET DEFO L	62 ARCOS POVEDA P	62	3:20		-1			
7 ARROJERIA ARANTZA	17 GUTIERREZ BERMEJO	18 ECHEVERRIA MARTINE	22 GONZALEZ ORTEGA L	41 WIGGINS SANCHO N	61 TCHAPTCHET DEFO L	62 ARCOS POVEDA P	62	3:59		-1			
7 ARROJERIA ARANTZA	18 ECHEVERRIA MARTINE	22 GONZALEZ ORTEGA L	30 LOPEZ JIMENEZ S	39 RODRIGUEZ RODRIGUE	41 WIGGINS SANCHO N	61 TCHAPTCHET DEFO L	61	6:29		-1			
6 CAMPOS COSTA C	22 GONZALEZ ORTEGA L	30 LOPEZ JIMENEZ S	33 GASSAMA CISSOKHO K	39 RODRIGUEZ RODRIGUE	41 WIGGINS SANCHO N	62 ARCOS POVEDA P	62	1:13		-2			
22 GONZALEZ ORTEGA L	30 LOPEZ JIMENEZ S	33 GASSAMA CISSOKHO K	41 WIGGINS SANCHO N	57 VALDIVIA MONSERRAT	62 ARCOS POVEDA P	86 CABRAL BARBOSA A	86	4:02		-3			
7 ARROJERIA ARANTZA	17 GUTIERREZ BERMEJO	18 ECHEVERRIA MARTINE	22 GONZALEZ ORTEGA L	45 AALLA ROTAETXE M	61 TCHAPTCHET DEFO L	62 ARCOS POVEDA P	62	4:03		-4			

Empty Net												Time Played	GF	GA
8 ARDERIUS MARTIN S	17 GUTIERREZ BERMEJO	18 ECHEVERRIA MARTINE	23 SPUGNINI SANTOME A	61 TCHAPTCHET DEFO L	62 ARCOS POVEDA P	86 CABRAL BARBOSA A	86	0:55		0	0			
7 ARROJERIA ARANTZA	8 ARDERIUS MARTIN S	17 GUTIERREZ BERMEJO	18 ECHEVERRIA MARTINE	33 GASSAMA CISSOKHO K	61 TCHAPTCHET DEFO L	62 ARCOS POVEDA P	62	0:19		1	0			



**WOMEN'S EUROPEAN HANDBALL CHAMPIONSHIP**  
**EHF EURO 2022**



**Main Round Group II**

**WOMEN'S EHF EURO 2022**  
SLOVENIA · NORTH MACEDONIA · MONTENEGRO  
4-20 NOVEMBER

FRI 11 NOV 2022  
Start Time: 20:30

**Lineup Report**  
Match No: 34

**Attendance: 389**

Legend:  
G Diff. Goals Difference