

WED 16 NOV 2022
Start Time: 15:30

Start List

Match No: 38

ROU - GER

Referees: DUPLII Marina (UKR) / POBEDRINA Olena (UKR)
Reserve Referees: BRASETH Eskil (NOR) / SUNDET Leif Andre (NOR)

EHF Supervisor: MEDVED Tatjana (SRB)
EHF Observer: FULEOVA Zuzana (SVK)
Timekeeper: POPOV Sasho (MKD)
Scorekeeper: SAZDOVSKI Vladimir (MKD)

ROU - Romania

No.	Name	Pos.	Height m	Int. Matches		Competition Statistics								
				MP	G	MP	G	7mG	YC	2Min	RC	S	7mS	
12	CIUCA Diana	GK	1.80	27	0	5							10	1
20	DUMANSKA Yuliya	GK	1.78	68	0	5							26	
98	HOSU Daciana	GK	1.81	22	0	5							22	1
4	PRISTAVITA Ioana Laura	CB	1.75	33	19	5	2			2				
7	BUCESCHI Eliza Iulia	CB	1.77	91	227	5	20	1		2				
8	NEAGU Cristina Georgiana	LB	1.80	212	929	5	32	9		1				
9	TANASIE Ana Maria	LW	1.73	20	18	5	4			1				
14	BAZALIU Bianca Maria	LB	1.83	17	30	5	9			1				
21	DINDILIGAN Alexandra	LW	1.74	19	29	5	6			1				
22	BADEA Alexandra - Diana	RW	1.77	14	20	5	9							
27	OSTASE Lorena Gabriela	P	1.79	32	37	4	6			4				
28	LIXANDROIU Maria Diana	LB	1.84	5	4	5	4	2						
32	MIHAI Mihaela Andreea	RW	1.78	1	0	1								
77	PINTEA Crina Elena	P	1.92	108	192	5	20	1		4				
89	LUPEI Corina Elena Romina	LB	1.75	2	0	2								
99	GROZAV Sorina Maria	LB	1.75	12	38	5	19	2						
(I)	TIRLE Bianca Andreea	P	1.77	3	0	3								
(I)	SERAFICEANU Sonia Mariana	RW	1.74	23	32	5	11			3				
Headcoach PERA Florentin Constantin				Bench/Team								4		

ROU Played		
PR	NED	28-29
PR	FRA	21-35
PR	MKD	31-23
MR	ESP	28-27
MR	MNE	34-35
MR	GER	16 NOV

GER - Germany

No.	Name	Pos.	Height m	Int. Matches		Competition Statistics								
				MP	G	MP	G	7mG	YC	2Min	RC	S	7mS	
16	ROCH Isabell	GK	1.74	5	0	5							2	1
42	FILTER Katharina	GK	1.80	5	0	5							42	1
4	GRIJSEELS Alina	CB	1.75	5	36	5	36	11		2				
7	SCHMELZER Meike	P	1.80	5	6	5	6			3				
9	ANTL Lisa	P	1.74	5	6	5	6			2				
11	SMITS Xenia	LB	1.85	5	11	5	11			4	1			
13	PETERSEN Silje Brons	CB	1.73	5	6	5	6	2						
18	ZSCHOCKE Mia	LB	1.78	5	0	5								
19	SCHIRMER Maike	RW	1.63	5	6	5	6							
20	BÖLK Emily	LB	1.82	5	21	5	21	2	3					
22	WEIGEL Maren	RB	1.77	5	1	5	1							
27	MAIDHOF Julia	RB	1.76	5	8	5	8	2	1					
30	BEHREND Jenny	RW	1.70	5	5	5	5							
31	HAUF Alexia	LW	1.62	5	3	5	3							
33	SCHULZE Luisa	P	1.90	5	4	5	4			3				
95	STOCKSCHLÄDER Johanna	LW	1.71	5	15	5	15							
(I)	LOTT Annika	LB	1.80	0	0									
(I)	DEGENHARDT Lena Sophia	LB	1.78	0	0									
(I)	MÜHLNER Maxi	P	1.78	0	0									
Headcoach GAUGISCH Markus				Bench/Team										

GER Played		
PR	POL	25-23
PR	MNE	25-29
PR	ESP	21-23
MR	NED	36-28
MR	FRA	21-29
MR	ROU	16 NOV

Notes:
Players below the bold line are not playing in this match.

Legend:			
2Min	2-Minute Suspensions	7mG	7-metre Goals
G	Goals	GK	Goalkeeper
MP	Matches Played	MR	Main Round
PR	Preliminary Round	RB	Right Back
S	Saves	YC	Yellow Cards
		7mS	7-metre Saves
		LB	Left Back
		P	Pivot
		RC	Red Cards
		CB	Centre Back
		LW	Left Wing
		Pos	Position
		RW	Right Wing

WED 16 NOV 2022
Start Time: 15:30

Results

Match No: 38

ROU 28 - 32 GER

(14 - 16) (14 - 16)

Attendance: 770

Referees: DUPLII Marina (UKR) / POBEDRINA Olena (UKR)

Romania

Coach: PERA Florentin Constantin

Time outs: 3

No	Name	Total			Goals / Shots							Punishments			TP	
		Goals	Shots	%	7mP	6mC	Wing	BT	FB	FTO	9m	EG	YC	RC		2M
4	PRISTAVITA Ioana Laura	4	7	57				2/3			2/3	0/1				54:33
7	BUCESCHI Eliza Iulia															6:35
8	NEAGU Cristina Georgiana	7	12	58	2/3		0/1			5/8						32:36
9	TANASIE Ana Maria	0	1	0			0/1									14:43
12	CIUCA Diana															28:09
14	BAZALIU Bianca Maria	2	6	33			1/1			1/5						31:57
20	DUMANSKA Yuliya															0:15
21	DINDILIGAN Alexandra	3	5	60			3/5							1		36:53
22	BADEA Alexandra - Diana	4	4	100			4/4									43:11
27	OSTASE Lorena Gabriela														1	15:34
28	LIXANDROIU Maria Diana															5:10
32	MIHAL Mihaela Andreea															14:59
77	PINTEA Crina Elena	2	2	100		2/2							1	1		50:19
89	LUPEI Corina Elena Romina															9:37
98	HOSU Daciana															26:30
99	GROZAV Sorina Maria	6	13	46			0/2	2/3	1/2		2/5	1/1				48:59
Totals		28	50	56	2/3	2/2	8/14	4/6	1/2		10/21	1/2	1		3	60:00

No	Name	Total			Saves / Shots						
		Saves	Shots	%	7mP	6mC	Wing	BT	FB	FTO	9m
12	CIUCA Diana	7	23	30	0/2	3/4	4/8	0/4	0/2		0/3
20	DUMANSKA Yuliya	0	1	0	0/1						
98	HOSU Daciana	7	21	33	0/2	1/3	3/6	2/3	0/2		1/4
EG			1								
Totals		14	46	30	0/5	4/7	7/14	2/7	0/4	0/1	1/7

Germany

Coach: GAUGISCH Markus

Time outs: 2

No	Name	Total			Goals / Shots							Punishments			TP	
		Goals	Shots	%	7mP	6mC	Wing	BT	FB	FTO	9m	EG	YC	RC		2M
4	GRIJSEELS Alina	8	12	67	5/5		0/2	1/2	1/1		1/2					43:08
7	SCHMELZER Meike	2	5	40		2/4	0/1									33:35
9	ANTL Lisa	2	3	67		1/2	1/1									26:13
11	SMITS Xenia	1	2	50			0/1		1/1						1	38:04
13	PETERSEN Silje Brons															0:00
16	ROCH Isabell															49:31
18	ZSCHOCKE Mia													1		6:32
19	SCHIRMER Maike															0:00
20	BÖLK Emily	7	9	78		0/1	0/1	2/2			5/5					54:35
22	WEIGEL Maren	1	2	50				1/2								17:33
27	MAIDHOF Julia	1	3	33				0/1			0/1	1/1				24:46
30	BEHREND Jenny	0	1	0			0/1									59:29
31	HAUF Alexia															0:00
33	SCHULZE Luisa															0:00
42	FILTER Katharina															7:48
95	STOCKSCHLÄDER Johanna	10	13	77			6/9	1/1	2/2	1/1						58:46
Totals		32	50	64	5/5	3/7	7/16	5/8	4/4	1/1	6/8	1/1			2	60:00

No	Name	Total			Saves / Shots						
		Saves	Shots	%	7mP	6mC	Wing	BT	FB	FTO	9m
16	ROCH Isabell	13	35	37	0/2	0/2	4/9	2/5	1/2		6/14
42	FILTER Katharina	1	7	14	1/1		0/3	0/1			0/2
Totals		14	42	33	1/3	0/2	4/12	2/6	1/2		6/16

Attacks

Team	All		Player Majority		Player Minority		Position Attacks		FB		Ind. FB		Team FB		TO	TO %
	G/Att.	%	G/Att.	%	G/Att.	%	G/Att.	%	G/Att.	%	G/Att.	%	G/Att.	%		
ROU	28/61	46	2/5	40	2/4	50	26/56	46	1/3	33			1/3	33	15	25
GER	32/62	52	6/6	100	0/3	0	26/56	46	4/4	100			4/4	100	15	24

RUNNING SCORE

ROU - GER

		1st Half	
BADEA A	1 (2') 0		
NEAGU C	2 (3') 0		
PRISTAVITA I	3 (4') 0		
	3 (5') 1	BÖLK E	
DINDILIGAN A	4 (6') 1		
	4 (6') 2	STOCKSCHLÄDER J	
NEAGU C	5 (7') 2		
	5 (7') 3	STOCKSCHLÄDER J	
BADEA A	6 (8') 3		
	6 (8') 4	STOCKSCHLÄDER J	
	6 (10') 5	BÖLK E	
	6 (11') 6	STOCKSCHLÄDER J	
	6 (13') 7	GRIJSEELS A	
	6 (14') 8	BÖLK E	
	6 (14') 9	STOCKSCHLÄDER J	
	6 (15') 10	GRIJSEELS A	
BAZALIU B	7 (16') 10		
	7 (16') 11	STOCKSCHLÄDER J	
BAZALIU B	8 (17') 11		
PINTEA C	9 (18') 11		
PRISTAVITA I	10 (19') 11		
	10 (19') 12	GRIJSEELS A	
GROZAV S	11 (20') 12		
	11 (21') 13	GRIJSEELS A	
	11 (22') 14	MAIDHOF J	
PRISTAVITA I	12 (22') 14		
	12 (23') 15	SMITS X	
	12 (24') 16	ANTL L	
GROZAV S	13 (26') 16		
GROZAV S	14 (30') 16		

2nd Half

	14 (31') 17	STOCKSCHLÄDER J	
GROZAV S	15 (32') 17		
PRISTAVITA I	16 (34') 17		
	16 (35') 18	GRIJSEELS A	
	16 (36') 19	BÖLK E	
PINTEA C	17 (37') 19		
	17 (37') 20	BÖLK E	
GROZAV S	18 (39') 20		
	18 (40') 21	GRIJSEELS A	
NEAGU C	19 (40') 21		
	19 (41') 22	SCHMELZER M	
NEAGU C	20 (42') 22		
	20 (42') 23	STOCKSCHLÄDER J	
	20 (43') 24	SCHMELZER M	
NEAGU C	21 (44') 24		
	21 (44') 25	BÖLK E	
	21 (46') 26	GRIJSEELS A	
BADEA A	22 (46') 26		
	22 (47') 27	STOCKSCHLÄDER J	
NEAGU C	23 (49') 27		
	23 (49') 28	STOCKSCHLÄDER J	
DINDILIGAN A	24 (50') 28		
DINDILIGAN A	25 (52') 28		
	25 (53') 29	WEIGEL M	
GROZAV S	26 (53') 29		
	26 (55') 30	ANTL L	
NEAGU C	27 (56') 30		
	27 (56') 31	BÖLK E	
BADEA A	28 (57') 31		
	28 (58') 32	GRIJSEELS A	

Legend:	
%	Efficiency
9m	9-metre Shots
FTO	Fast Throw off
TO	Turnover
2M	2-Minute Suspensions
BT	Breakthroughs
G/Att.	Goals/Attacks
TP	Time Played
6mC	6-metre Centre Shots
EG	Empty Goal
Ind.	Individual
YC	Yellow Cards
7m	7-metre Penalty Shots
FB	Fast Breaks
RC	Red Cards

WED 16 NOV 2022
Start Time: 15:30

Match Team Statistics

Match No: 38

ROU 28 - 32 GER

(14 - 16) (14 - 16)

Referees: DUPLII Marina (UKR) / POBEDRINA Olena (UKR)

ROU - Romania Coach: PERA Florentin Constantin

Time outs: 3

No.	Name	Total			All Goals / Shots								Punishments				Offence			Defence			TP	
		Goals	Shots	%	7mP	7m%	6mC	Wing	BT	FB	FTO	9m	EG	YC	RC	2M	2+2	AS	R7	TO/TF	ST	BS		P7
4	PRISTAVITA Ioana Laura	4	7	57					2/3			2/3	0/1										2	54:33
7	BUCESCHI Eliza Iulia																	1	2					6:35
8	NEAGU Cristina Georgiana	7	12	58	2/3	67			0/1			5/8						2	4 / 1		1			32:36
9	TANASIE Ana Maria	0	1	0					0/1															14:43
12	CIUCA Diana																							28:09
14	BAZALIU Bianca Maria	2	6	33				1/1				1/5								1			1	31:57
20	DUMANSKA Yuliya																							0:15
21	DINDILIGAN Alexandra	3	5	60				3/5							1				1				1	36:53
22	BADEA Alexandra - Diana	4	4	100				4/4																43:11
27	OSTASE Lorena Gabriela														1		1						1	15:34
28	LIXANDROIU Maria Diana																		1					5:10
32	MIHAI Mihaela Andreea																		1					14:59
77	PINTEA Crina Elena	2	2	100				2/2						1	1		2	3	/ 1					50:19
89	LUPEI Corina Elena Romina																							9:37
98	HOSU Daciana																							26:30
99	GROZAV Sorina Maria	6	13	46				0/2	2/3	1/2		2/5	1/1					2	1		2			48:59
Team																								1
Totals		28	50	56	2/3	67	2/2	8/14	4/6	1/2		10/21	1/2	1		3		8	3	13 / 2	2	1	5	

No.	Name	Total			All Saves / Shots										
		Saves	Shots	%	7mP	7m%	6mC	Wing	BT	FB	FTO	9m	9m%	NS	NS%
12	CIUCA Diana	7	23	30	0/2	0	3/4	4/8	0/4	0/2		0/3	0	7/16	44
20	DUMANSKA Yuliya	0	1	0	0/1	0									
98	HOSU Daciana	7	21	33	0/2	0	1/3	3/6	2/3	0/2		1/4	25	6/12	50
EG			1												
Totals		14	46	30	0/5	0	4/7	7/14	2/7	0/4	0/1	1/7	14	13/28	46

Attacks

Team	All		Player Majority		Player Minority		Position Attacks		FB		Ind. FB		Team FB		TO	TO %
	G/Att.	%	G/Att.	%	G/Att.	%	G/Att.	%	G/Att.	%	G/Att.	%	G/Att.	%		
ROU	28/61	46	2/5	40	2/4	50	26/56	46	1/3	33			1/3	33	15	25

Team Shots

	Goals	Saves	Missed	Post	Blocked	Total	%	Prop %
6m Shots	2					2	100	4
Wing Shots	8	4	2			14	57	28
L R	5 3	2 2	1 1			8 6	63 50	16 12
9m Shots	10	6		2	3	21	48	42
L C R	4 4 2	2 3 1		1 1	1 2	7 9 5	57 44 40	14 18 10
7m Penalty Throws	2	1				3	67	6
Fast Breaks	1	1				2	50	4
Breakthroughs	4	2				6	67	12
Totals	28	14	3	2	3	50	56	100

Legend:			
%	Efficiency	2M	2-Minute Suspensions
9m	9-metre Shots	AS	Assists
EG	Empty Goal	FB	Fast Breaks
L	Left	NS	Near Shots
R	Right	RC	Red Cards
Wing	Wing Shots	YC	YC
		2+2	2+2 Minute Suspensions
		BS	Blocked Shots
		FTO	Fast Throw off
		P7	Penalty 7-metre Fouls
		ST	Steals
		6mC	6-metre Centre Shots
		BT	Breakthroughs
		G/Att.	Goals/Attacks
		Prop %	Proportion of Goals
		TO/TF	Turnover/Technical Faults
		7mP	7-metre Penalty Shots
		C	Center
		Ind.	Individual
		R7	Received 7-metre Fouls
		TP	Time Played

WED 16 NOV 2022
Start Time: 15:30

Match Team Statistics
Match No: 38

ROU 28 - 32 GER
(14 - 16) (14 - 16)

Referees: DUPLII Marina (UKR) / POBEDRINA Olena (UKR)

ROU - Romania

Overview of Shot Distribution

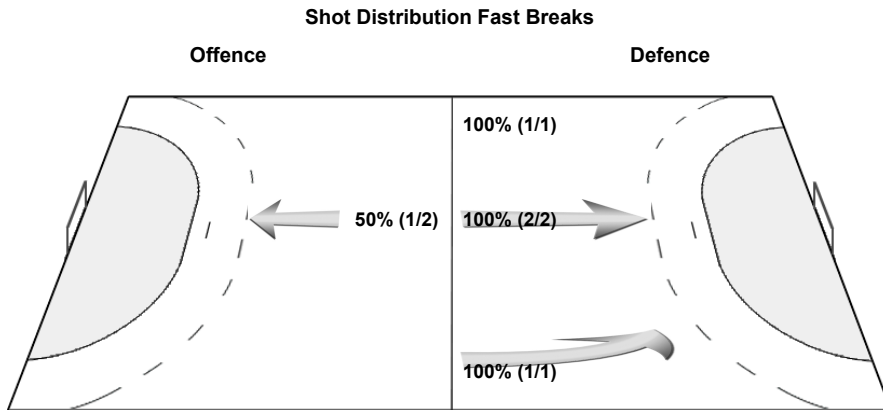
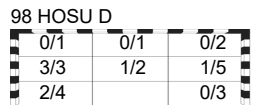
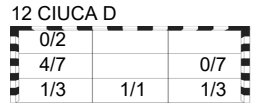
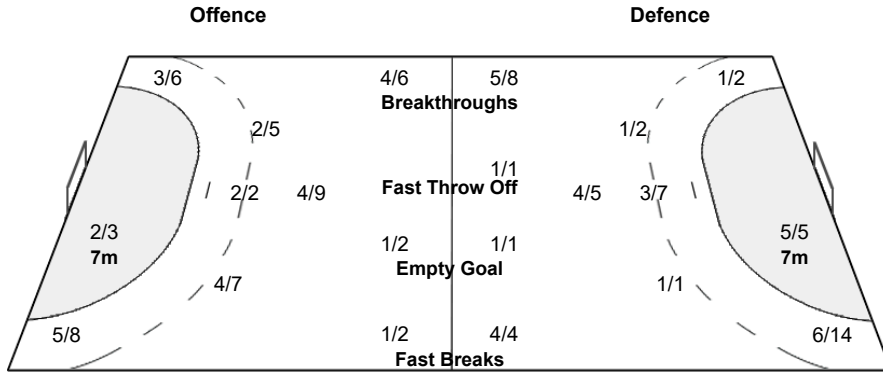
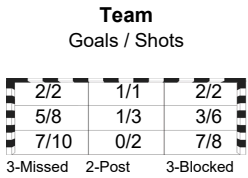
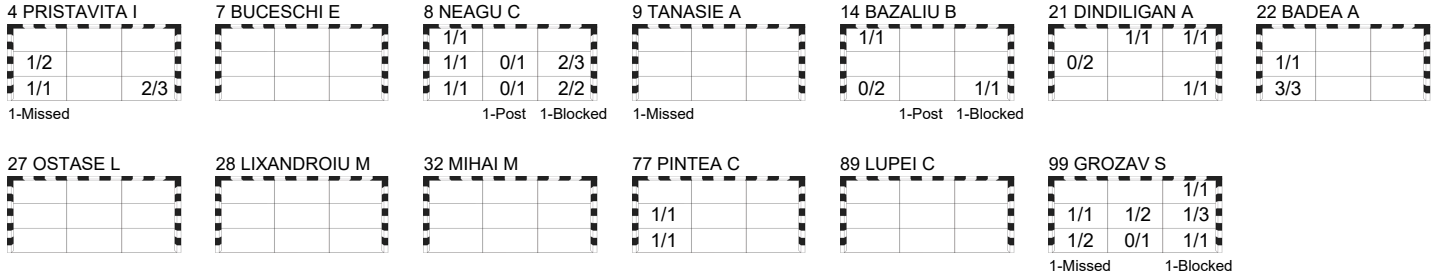

WED 16 NOV 2022
 Start Time: 15:30

Match Team Statistics

Match No: 38

ROU 28 - 32 GER

(14 - 16) (14 - 16)

Referees: DUPLII Marina (UKR) / POBEDRINA Olena (UKR)

GER - Germany Coach: GAUGISCH Markus

Time outs: 2

No.	Name	Total			All Goals / Shots								Punishments				Offence			Defence			TP	
		Goals	Shots	%	7mP	7m%	6mC	Wing	BT	FB	FTO	9m	EG	YC	RC	2M	2+2	AS	R7	TO/TF	ST	BS		P7
4	GRIJSEELS Alina	8	12	67	5/5	100		0/2	1/2	1/1		1/2						2	1	/ 1	1			43:08
7	SCHMELZER Meike	2	5	40			2/4	0/1												/ 2				33:35
9	ANTL Lisa	2	3	67			1/2	1/1												/ 1				26:13
11	SMITS Xenia	1	2	50				0/1		1/1					1			5	1	/ 1	3	1		38:04
13	PETERSEN Silje Brons																							0:00
16	ROCH Isabell																	1						49:31
18	ZSCHOCKE Mia														1			1		/ 1		1		6:32
19	SCHIRMER Maike																							0:00
20	BÖLK Emily	7	9	78			0/1	0/1	2/2		5/5							3		/ 1		2	1	54:35
22	WEIGEL Maren	1	2	50					1/2									3	1	/ 1			1	17:33
27	MAIDHOF Julia	1	3	33					0/1		0/1	1/1						1	1	3 / 1				24:46
30	BEHREND Jenny	0	1	0				0/1										2	1	/ 1				59:29
31	HAUF Alexia																							0:00
33	SCHULZE Luisa																							0:00
42	FILTER Katharina																							7:48
95	STOCKSCHLÄDER Johanna	10	13	77				6/9	1/1	2/2	1/1									/ 2				58:46
Totals		32	50	64	5/5	100	3/7	7/16	5/8	4/4	1/1	6/8	1/1		2			18	5	3 / 12	4	3	3	

No.	Name	Total			All Saves / Shots										
		Saves	Shots	%	7mP	7m%	6mC	Wing	BT	FB	FTO	9m	9m%	NS	NS%
16	ROCH Isabell	13	35	37	0/2	0	0/2	4/9	2/5	1/2		6/14	43	6/16	38
42	FILTER Katharina	1	7	14	1/1	100		0/3	0/1		0/2	0	0/4	0	
Totals		14	42	33	1/3	33	0/2	4/12	2/6	1/2		6/16	38	6/20	30

Attacks

Team	All		Player Majority		Player Minority		Position Attacks		FB		Ind. FB		Team FB		TO	TO %
	G/Att.	%	G/Att.	%	G/Att.	%	G/Att.	%	G/Att.	%	G/Att.	%	G/Att.	%		
GER	32/62	52	6/6	100	0/3	0	26/56	46	4/4	100			4/4	100	15	24

Team Shots

	Goals	Saves	Missed	Post	Blocked	Total	%	Prop %
6m Shots	3	4				7	43	14
Wing Shots	7	7	2			16	44	32
L R	6 1	7	1 1			14 2	43 50	28 4
9m Shots	6	1			1	8	75	16
L C R	1 4 1	1			1	1 5 2	100 80 50	2 10 4
7m Penalty Throws	5					5	100	10
Fast Breaks	4					4	100	8
Breakthroughs	5	2		1		8	63	16
Totals	32	14	2	1	1	50	64	100

Legend:			
%	Efficiency	2M	2-Minute Suspensions
9m	9-metre Shots	AS	Assists
EG	Empty Goal	FB	Fast Breaks
L	Left	NS	Near Shots
R	Right	RC	Red Cards
Wing	Wing Shots	YC	YC
		2+2	2+2 Minute Suspensions
		BS	Blocked Shots
		FTO	Fast Throw off
		P7	Penalty 7-metre Fouls
		ST	Steals
		6mC	6-metre Centre Shots
		BT	Breakthroughs
		G/Att.	Goals/Attacks
		Prop %	Proportion of Goals
		TO/TF	Turnover/Technical Faults
		7mP	7-metre Penalty Shots
		C	Center
		Ind.	Individual
		R7	Received 7-metre Fouls
		TP	Time Played

WED 16 NOV 2022
 Start Time: 15:30

Main Round Group II

Match Team Statistics
Match No: 38

ROU 28 - 32 GER
 (14 - 16) (14 - 16)

Referees: DUPLII Marina (UKR) / POBEDRINA Olena (UKR)

GER - Germany

OverView of Shot Distribution

4 GRIJSEELS A

0/1		3/3
3/3		2/2

1-Missed-Post 1-Blocked

7 SCHMELZER M

	1/1	1/1
0/3		

9 ANTL L

1/1		
0/1		1/1

11 SMITS X

0/1		1/1

13 PETERSEN S

18 ZSCHOCKE M

19 SCHIRMER M

20 BÖLK E

1/1		1/1
0/1		3/3
2/2	0/1	

22 WEIGEL M

0/1		1/1

27 MAIDHOF J

	1/2	0/1

30 BEHREND J

1-Missed

31 HAUF A

33 SCHULZE L

95 STOCKSCHLÄDER J

1/1		
3/4		5/5
0/1		1/2

Team
Goals / Shots

3/3	1/1	2/2
3/10	1/2	12/13
5/8	0/1	5/6

2-Missed 1-Post 1-Blocked

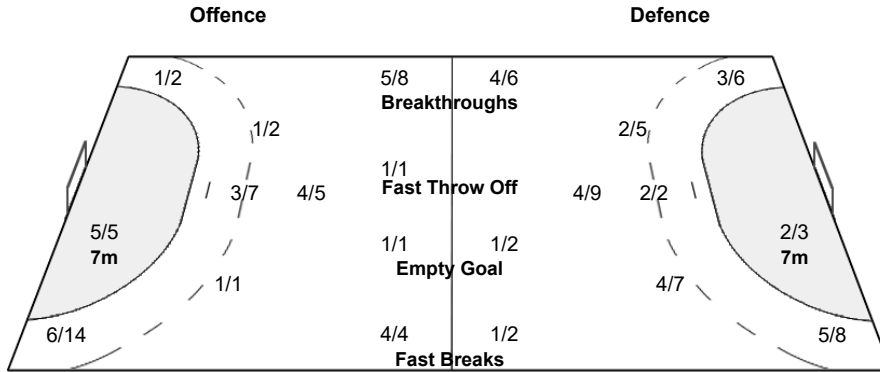

Shot Distribution Fast Breaks

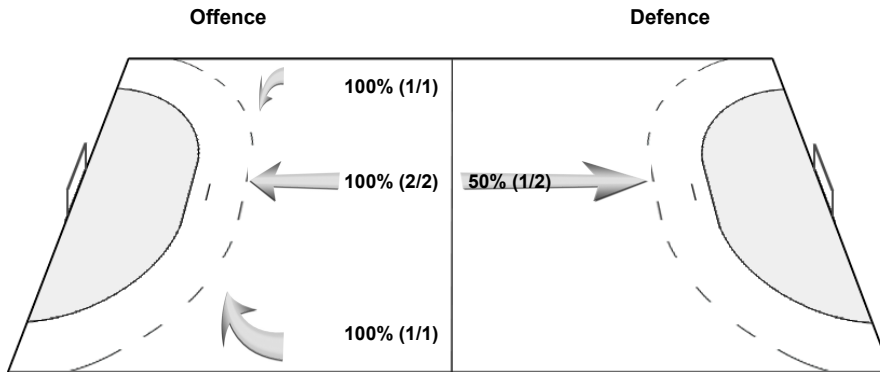

WED 16 NOV 2022
Start Time: 15:30

Play by Play
Match No: 38

ROU 28 - 32 GER
(14 - 16) (14 - 16)

Referees: DUPLII Marina (UKR) / POBEDRINA Olena (UKR)

ROU 4 PRISTAVITA Ioana Laura 12 CIUCA Diana 22 BADEA Alexandra - Diana 77 PINTEA Crina Elena A PERA Florentin Constantin	7 BUCESCHI Eliza Iulia 14 BAZALIU Bianca Maria 27 OSTASE Lorena Gabriela 89 LUPEI Corina Elena Romina B BURCEA George Bogdan	8 NEAGU Cristina Georgiana 20 DUMANSKA Yuliya 28 LIXANDROIU Maria Diana 98 HOSU Daciana C BARBU KEREKES Ildiko	9 TANASIE Ana Maria 21 DINDILIGAN Alexandra 32 MIHAI Mihaela Andreea 99 GROZAV Sorina Maria D OANCEA Florin
GER 4 GRIJSEELS Alina 13 PETERSEN Silje Brons 20 BÖLK Emily 31 HAUF Alexia A BEPLER Jochen	7 SCHMELZER Meike 16 ROCH Isabell 22 WEIGEL Maren 33 SCHULZE Luisa B GAUGISCH Markus	9 ANTL Lisa 18 ZSCHOCKE Mia 27 MAIDHOF Julia 42 FILTER Katharina E OTT Viviane	11 SMITS Xenia 19 SCHIRMER Maike 30 BEHREND Jenny 95 STOCKSCHLÄDER Johanna F LUEBKE NABERHAUS Klaus-Dieter

1st HALF

Match Time	ROU - Romania	Score	Lead	GER - Germany
0:00	12 CIUCA D Goalkeeper			42 FILTER K Goalkeeper
0:39				27 MAIDHOF J Technical Fault
1:13	22 BADEA A Goal right wing bottom left (8 NEAGU C), 91 km/h	1 - 0	+1	
1:45				95 STOCKSCHLÄDER J Shot left wing saved bottom right
2:16	8 NEAGU C Goal centre 9m bottom right, 99 km/h	2 - 0	+2	
2:43				7 SCHMELZER M Shot centre 6m saved middle left
3:28	4 PRISTAVITA I Goal breakthrough bottom right, 78 km/h	3 - 0	+3	
3:46				20 BÖLK E Shot centre 6m saved middle left
4:11	7 BUCESCHI E Turnover			
4:40		3 - 1	+2	20 BÖLK E Goal centre 9m bottom left, 96 km/h
5:31	21 DINDILIGAN A Goal left wing bottom right (7 BUCESCHI E), 85 km/h	4 - 1	+3	
5:44		4 - 2	+2	95 STOCKSCHLÄDER J Goal left wing top left (11 SMITS X), 79 km/h
6:19	8 NEAGU C Goal left 9m bottom right, 90 km/h	5 - 2	+3	
6:58		5 - 3	+2	95 STOCKSCHLÄDER J Goal breakthrough middle left, 82 km/h
7:29	22 BADEA A Goal left wing bottom left, 101 km/h	6 - 3	+3	
7:37				16 ROCH I for 42 FILTER K Goalkeeper Substitution
7:42		6 - 4	+2	95 STOCKSCHLÄDER J Goal left wing middle left (11 SMITS X), 80 km/h
8:25	8 NEAGU C Shot centre 9m post			
8:35				11 SMITS X Shot left wing saved bottom left
8:45	77 PINTEA C Technical Fault			
9:13	77 PINTEA C Warning (yellow card)			
9:43		6 - 5	+1	20 BÖLK E Goal centre 9m middle right, 102 km/h
10:28	7 BUCESCHI E Turnover			
10:34		6 - 6	0	95 STOCKSCHLÄDER J Goal fast break middle right (16 ROCH I), 78 km/h
11:08	21 DINDILIGAN A Shot left wing saved middle left			
11:17				95 STOCKSCHLÄDER J Technical Fault
11:27	99 GROZAV S Shot centre 9m saved bottom centre			
11:58	4 PRISTAVITA I 7m caused			27 MAIDHOF J 7m received
12:03	98 HOSU D for 12 CIUCA D Goalkeeper Substitution			
12:03		6 - 7	-1	4 GRIJSEELS A Goal Penalty shot middle right (27 MAIDHOF J), 102 km/h
12:08	Team timeout			
12:36	14 BAZALIU B Shot right 9m blocked			20 BÖLK E Block
12:43	12 CIUCA D for 98 HOSU D Goalkeeper Substitution			
12:47	99 GROZAV S Shot centre 9m saved bottom left			
13:01		6 - 8	-2	20 BÖLK E Goal breakthrough middle right (11 SMITS X), 76 km/h
13:31	14 BAZALIU B Shot left 9m saved bottom left			
13:38		6 - 9	-3	95 STOCKSCHLÄDER J Goal fast break middle left (30 BEHREND J), 86 km/h
13:54	77 PINTEA C for 12 CIUCA D Empty goal			
14:19	14 BAZALIU B Shot left 9m post			
14:21	12 CIUCA D for 99 GROZAV S Goalkeeper back			
14:29	27 OSTASE L 7m caused			11 SMITS X 7m received
14:29	27 OSTASE L 2-minutes suspension			
14:30		6 - 10	-4	4 GRIJSEELS A Goal Penalty shot bottom right (11 SMITS X), 100 km/h
14:41	99 GROZAV S for 12 CIUCA D Empty goal			
15:07	12 CIUCA D for 32 MIHAI M Goalkeeper back			
15:39	14 BAZALIU B Goal centre 9m top left, 108 km/h	7 - 10	-3	
15:54	32 MIHAI M for 12 CIUCA D Empty goal			
15:49		7 - 11	-4	95 STOCKSCHLÄDER J Goal fast throw off middle right (11 SMITS X), 89 km/h

WED 16 NOV 2022

Start Time: 15:30

Play by Play

Match No: 38

ROU 28 - 32 GER

(14 - 16) (14 - 16)

1st HALF

Match Time	ROU - Romania	Score	Lead	GER - Germany
16:25	98 HOSU D for 32 MIHAI M Goalkeeper back			
16:34	14 BAZALIU B Goal left wing bottom right, 94 km/h	8 - 11	-3	
16:57				95 STOCKSCHLÄDER J Shot left wing saved middle left
17:27	77 PINTEA C Goal centre 6m bottom left, 85 km/h	9 - 11	-2	
18:04				4 GRIJSEELS A Shot breakthrough post
18:12	4 PRISTAVITA I Goal left 9m bottom left, 95 km/h	10 - 11	-1	
18:57		10 - 12	-2	4 GRIJSEELS A Goal left 9m bottom right, 96 km/h
19:06	99 GROZAV S Goal centre 9m middle left, 85 km/h	11 - 12	-1	
20:08	21 DINDILIGAN A 7m caused			30 BEHREND J 7m received
20:08	21 DINDILIGAN A 2-minutes suspension			
20:08	20 DUMANSKA Y for 98 HOSU D Goalkeeper Substitution			
20:08		11 - 13	-2	4 GRIJSEELS A Goal Penalty shot bottom left (30 BEHREND J), 96 km/h
20:23	89 LUPEI C for 20 DUMANSKA Y Empty goal			
21:14	99 GROZAV S Shot centre 9m blocked			18 ZSCHOCKE M Block
21:17	98 HOSU D for 32 MIHAI M Goalkeeper back			
21:17		11 - 14	-3	27 MAIDHOF J Goal empty goal middle centre (18 ZSCHOCKE M)
21:31	32 MIHAI M for 98 HOSU D Empty goal			
21:55	98 HOSU D for 32 MIHAI M Goalkeeper back			
21:54	4 PRISTAVITA I Goal left 9m middle left, 90 km/h	12 - 14	-2	
22:01		12 - 15	-3	11 SMITS X Goal fast break bottom right, 85 km/h
22:02	77 PINTEA C 2-minutes suspension			
22:02	32 MIHAI M for 98 HOSU D Empty goal			
22:54	98 HOSU D for 32 MIHAI M Goalkeeper back			
22:56	14 BAZALIU B Turnover			
23:02				Team timeout
23:17		12 - 16	-4	9 ANTL L Goal right wing top left (4 GRIJSEELS A), 37 km/h
23:24	32 MIHAI M for 98 HOSU D Empty goal			
24:07	14 BAZALIU B Shot left 9m saved bottom left			
24:05	98 HOSU D for 77 PINTEA C Goalkeeper back			
25:00				27 MAIDHOF J Shot right 9m saved middle right
25:12	32 MIHAI M Turnover			
25:23	99 GROZAV S Steal			27 MAIDHOF J Turnover
25:27	99 GROZAV S Goal fast break top right, 100 km/h	13 - 16	-3	
25:55				95 STOCKSCHLÄDER J Shot left wing saved bottom left
27:19	4 PRISTAVITA I Shot centre 9m saved middle left			
27:34				18 ZSCHOCKE M Technical Fault
27:51				18 ZSCHOCKE M 2-minutes suspension
28:06	21 DINDILIGAN A Shot left wing saved middle left			
28:15				20 BÖLK E for 16 ROCH I Empty goal
28:48				20 BÖLK E Technical Fault
28:51	4 PRISTAVITA I Shot empty goal missed			
28:51				16 ROCH I for 20 BÖLK E Goalkeeper back
29:04				20 BÖLK E for 16 ROCH I Empty goal
29:22				27 MAIDHOF J Turnover
29:24				16 ROCH I for 20 BÖLK E Goalkeeper back
29:25	99 GROZAV S Goal empty goal middle centre (27 OSTASE L)	14 - 16	-2	
29:35				20 BÖLK E for 16 ROCH I Empty goal
30:00				16 ROCH I for 20 BÖLK E Goalkeeper back
30:00				4 GRIJSEELS A Shot left wing saved middle left

2nd HALF

Match Time	ROU - Romania	Score	Lead	GER - Germany
30:00	98 HOSU D Goalkeeper			16 ROCH I Goalkeeper
30:31	9 TANASIE A Shot left wing missed			
30:41		14 - 17	-3	95 STOCKSCHLÄDER J Goal left wing bottom right (4 GRIJSEELS A), 79 km/h
31:11	99 GROZAV S Goal right 9m bottom left, 90 km/h	15 - 17	-2	
31:22				27 MAIDHOF J Shot breakthrough saved middle centre
31:58	8 NEAGU C Shot right 9m saved bottom centre			
32:17	8 NEAGU C Block			4 GRIJSEELS A Shot centre 9m blocked
32:36	99 GROZAV S Steal			27 MAIDHOF J Turnover
32:40	99 GROZAV S Shot fast break saved middle right			
32:48				7 SCHMELZER M Technical Fault
33:36	Turnover bench/team			
33:44				30 BEHREND J Technical Fault
33:57	4 PRISTAVITA I Goal breakthrough bottom right, 67 km/h	16 - 17	-1	
34:12	14 BAZALIU B 7m caused			4 GRIJSEELS A 7m received

WED 16 NOV 2022
 Start Time: 15:30

Play by Play
Match No: 38

ROU 28 - 32 GER
 (14 - 16) (14 - 16)

2nd HALF

Match Time	ROU - Romania	Score	Lead	GER - Germany
34:31		16 - 18	-2	4 GRIJSEELS A Goal Penalty shot bottom left, 100 km/h
35:00	8 NEAGU C Technical Fault			
35:14		16 - 19	-3	20 BÖLK E Goal right 9m top right, 98 km/h
35:47	8 NEAGU C Turnover			
35:55				4 GRIJSEELS A Shot left wing missed
36:05	4 PRISTAVITA I Shot breakthrough saved bottom right			
36:11	77 PINTEA C Goal centre 6m middle left, 90 km/h	17 - 19	-2	
36:31		17 - 20	-3	20 BÖLK E Goal centre 9m bottom left, 94 km/h
37:25	99 GROZAV S Shot breakthrough saved middle right			
37:57				22 WEIGEL M Shot breakthrough saved bottom left
38:38	99 GROZAV S Goal breakthrough bottom right, 86 km/h	18 - 20	-2	
39:10	4 PRISTAVITA I 7m caused			22 WEIGEL M 7m received
39:15	12 CIUCA D for 98 HOSU D Goalkeeper Substitution			
39:20		18 - 21	-3	4 GRIJSEELS A Goal Penalty shot bottom left (22 WEIGEL M), 96 km/h
39:35	98 HOSU D for 12 CIUCA D Goalkeeper Substitution			
39:57	8 NEAGU C Goal right 9m middle right, 93 km/h	19 - 21	-2	
40:27		19 - 22	-3	7 SCHMELZER M Goal centre 6m top centre (20 BÖLK E), 43 km/h
40:55	8 NEAGU C Shot right 9m blocked			20 BÖLK E Block
41:09	8 NEAGU C Shot right wing saved middle centre			
41:14	77 PINTEA C 7m received			22 WEIGEL M 7m caused
41:14	8 NEAGU C Goal Penalty shot bottom left (77 PINTEA C), 100 km/h	20 - 22	-2	
41:33				7 SCHMELZER M Shot centre 6m saved middle left
41:39		20 - 23	-3	95 STOCKSCHLÄDER J Goal left wing middle right, 77 km/h
42:22	99 GROZAV S Turnover			
42:52		20 - 24	-4	7 SCHMELZER M Goal centre 6m top right (20 BÖLK E), 67 km/h
43:04	77 PINTEA C 7m received			20 BÖLK E 7m caused
43:09	8 NEAGU C Goal Penalty shot middle left (77 PINTEA C), 100 km/h	21 - 24	-3	
43:47		21 - 25	-4	20 BÖLK E Goal breakthrough middle right, 88 km/h
43:54	4 PRISTAVITA I Turnover (FB)			
44:34				30 BEHREND J Shot right wing missed
45:22	21 DINDILIGAN A Turnover			11 SMITS X Steal
45:26		21 - 26	-5	4 GRIJSEELS A Goal fast break middle right (20 BÖLK E), 108 km/h
45:41	Team timeout			
45:41	12 CIUCA D for 98 HOSU D Goalkeeper Substitution			
45:59	22 BADEA A Goal right wing bottom left (99 GROZAV S), 88 km/h	22 - 26	-4	
46:08		22 - 27	-5	95 STOCKSCHLÄDER J Goal left wing middle right, 79 km/h
46:44	77 PINTEA C 7m received			11 SMITS X 7m caused
46:44				11 SMITS X 2-minutes suspension
46:44				42 FILTER K for 16 ROCH I Goalkeeper Substitution
46:45	8 NEAGU C Penalty shot saved middle right			
46:55				22 WEIGEL M for 42 FILTER K Empty goal
47:42				22 WEIGEL M Technical Fault
47:42				16 ROCH I for 30 BEHREND J Goalkeeper back
48:05	8 NEAGU C Goal left 9m middle right, 98 km/h	23 - 27	-4	
48:13				30 BEHREND J for 16 ROCH I Empty goal
48:44		23 - 28	-5	95 STOCKSCHLÄDER J Goal left wing middle right (22 WEIGEL M), 81 km/h
48:46				16 ROCH I for 22 WEIGEL M Goalkeeper back
49:16	21 DINDILIGAN A Goal left wing top centre, 29 km/h	24 - 28	-4	
49:46				7 SCHMELZER M Technical Fault
49:53	99 GROZAV S Shot right wing missed			
50:33				20 BÖLK E Shot left wing saved bottom centre
51:08	8 NEAGU C Turnover			
51:15				Team timeout
51:39				7 SCHMELZER M Shot left wing saved middle left
51:42				95 STOCKSCHLÄDER J Technical Fault
51:54	21 DINDILIGAN A Goal left wing top right (8 NEAGU C), 82 km/h	25 - 28	-3	
52:29		25 - 29	-4	22 WEIGEL M Goal breakthrough bottom right, 72 km/h
52:43	99 GROZAV S Goal breakthrough middle right, 82 km/h	26 - 29	-3	
52:49				4 GRIJSEELS A Technical Fault
53:37	8 NEAGU C Turnover			4 GRIJSEELS A Steal
54:46		26 - 30	-4	9 ANTL L Goal centre 6m middle right (22 WEIGEL M), 70 km/h
55:18	8 NEAGU C Goal centre 9m top left, 102 km/h	27 - 30	-3	
55:51		27 - 31	-4	20 BÖLK E Goal centre 9m top left, 104 km/h
56:19	Team timeout			
56:20	27 OSTASE L for 12 CIUCA D Empty goal			
56:36	12 CIUCA D for 21 DINDILIGAN A Goalkeeper back			
56:37	22 BADEA A Goal right wing middle left (99 GROZAV S), 96 km/h	28 - 31	-3	

WED 16 NOV 2022
 Start Time: 15:30

Play by Play
Match No: 38

ROU 28 - 32 GER
 (14 - 16) (14 - 16)

2nd HALF

Match Time	ROU - Romania	Score	Lead	GER - Germany
57:10		28 - 32	-4	4 GRIJSEELS A Goal breakthrough middle right, 93 km/h
57:22	8 NEAGU C for 12 CIUCA D Empty goal			
57:40	99 GROZAV S Shot right wing saved middle centre			
57:41	12 CIUCA D for 21 DINDILIGAN A Goalkeeper back			
57:51				11 SMITS X Technical Fault
57:49	21 DINDILIGAN A for 12 CIUCA D Empty goal			
58:05	12 CIUCA D for 8 NEAGU C Goalkeeper back			
58:07	28 LIXANDROIU M Turnover			11 SMITS X Steal
58:52				9 ANTL L Shot centre 6m saved middle left
59:40	8 NEAGU C Turnover			11 SMITS X Steal
60:00				9 ANTL L Technical Fault

WED 16 NOV 2022
 Start Time: 15:30

Empty Goal Analysis

Match No: 38

ROU 28 - 32 GER

(14 - 16) (14 - 16)

Referees: DUPLII Marina (UKR) / POBEDRINA Olena (UKR)

ATTACKS DURING OWN EMPTY GOAL SITUATION

Players on Court	Attacks		Goals		Saves		Missed		Blocked		Post		Turnovers		Scoring Efficiency		Goals Against	
	ROU	GER	ROU	GER	ROU	GER	ROU	GER	ROU	GER	ROU	GER	ROU	GER	ROU	GER	ROU	GER
7 Against 6	5	2	1	1	2	1					1		1		20	50		
6 Against 6	4	3	2	0					1				1	3	50	0	1	1
Others																		
Total:	9	5	3	1	2	1			1		1		2	3	33	20	1	1

GOALS/ATTACKS DURING OWN EMPTY GOAL SITUATION - ANALYSIS OF OCCURRENCE (in 5 min intervals)

Players on Court	1st Half											
	0-5		5-10		10-15		15-20		20-25		25-30	
	ROU	GER	ROU	GER	ROU	GER	ROU	GER	ROU	GER	ROU	GER
7 Against 6					0/1				0/1			
6 Against 6							1/1		1/3			0/2
Others												
Total:					0/1		1/1		1/4			0/2

Players on Court	2nd Half											
	30-35		35-40		40-45		45-50		50-55		55-60	
	ROU	GER	ROU	GER	ROU	GER	ROU	GER	ROU	GER	ROU	GER
7 Against 6		0/1						1/1				1/3
6 Against 6							0/1					
Others												
Total:		0/1						1/2				1/3

GOALS/ATTACKS DURING OWN EMPTY GOAL SITUATION - ANALYSIS BY DURATION

Team	<15 sec.	15-30 sec.	30-45 sec.	45-60 sec.	>60 sec.
ROU		2/5	0/1	1/3	
GER		0/2	1/2	0/1	

SUBSTITUTION SUMMARY

Players	ROU	GER
Goalkeeper <-> Goalkeeper	6	2
Court Player <-> Goalkeeper	20	10
Court Player <-> Court Player	70	72
Total:	96	84

WED 16 NOV 2022
Start Time: 15:30

Lineup Report

Match No: 38

ROU 28 - 32 GER

Attendance: 770

ROU - Romania

Lineup efficiency								Time Played	GF	GA
4 PRISTAVITA I	8 NEAGU C	9 TANASIE A	22 BADEA A	77 PINTEA C	98 HOSU D	99 GROZAV S	9:50	6	1	
4 PRISTAVITA I	7 BUCESCHI E	8 NEAGU C	12 CIUCA D	21 DINDILIGAN A	22 BADEA A	77 PINTEA C	5:45	5	1	
4 PRISTAVITA I	14 BAZALIU B	27 OSTASE L	32 MIHAI M	89 LUPEI C	98 HOSU D	99 GROZAV S	5:38	2	0	
4 PRISTAVITA I	8 NEAGU C	12 CIUCA D	21 DINDILIGAN A	22 BADEA A	77 PINTEA C	99 GROZAV S	5:36	4	1	
4 PRISTAVITA I	9 TANASIE A	14 BAZALIU B	22 BADEA A	77 PINTEA C	98 HOSU D	99 GROZAV S	4:33	1	7	
4 PRISTAVITA I	8 NEAGU C	12 CIUCA D	14 BAZALIU B	21 DINDILIGAN A	22 BADEA A	77 PINTEA C	4:23	1	4	
4 PRISTAVITA I	12 CIUCA D	14 BAZALIU B	21 DINDILIGAN A	22 BADEA A	77 PINTEA C	99 GROZAV S	3:33	1	3	
4 PRISTAVITA I	14 BAZALIU B	21 DINDILIGAN A	32 MIHAI M	77 PINTEA C	98 HOSU D	99 GROZAV S	3:31	3	1	
8 NEAGU C	12 CIUCA D	21 DINDILIGAN A	22 BADEA A	28 BADEA A	28 LIXANDROIU M	99 GROZAV S	2:02	1	0	
12 CIUCA D	14 BAZALIU B	21 DINDILIGAN A	22 BADEA A	28 LIXANDROIU M	77 PINTEA C	99 GROZAV S	1:29	0	2	
4 PRISTAVITA I	14 BAZALIU B	21 DINDILIGAN A	32 MIHAI M	77 PINTEA C	89 LUPEI C	99 GROZAV S	1:28	0	0	
4 PRISTAVITA I	14 BAZALIU B	21 DINDILIGAN A	27 OSTASE L	32 MIHAI M	77 PINTEA C	99 GROZAV S	1:24	0	1	
4 PRISTAVITA I	14 BAZALIU B	27 OSTASE L	32 MIHAI M	77 PINTEA C	89 LUPEI C	99 GROZAV S	1:23	0	0	
4 PRISTAVITA I	8 NEAGU C	12 CIUCA D	21 DINDILIGAN A	22 BADEA A	27 OSTASE L	99 GROZAV S	1:22	0	0	
4 PRISTAVITA I	8 NEAGU C	21 DINDILIGAN A	22 BADEA A	77 PINTEA C	98 HOSU D	99 GROZAV S	0:58	0	1	
8 NEAGU C	21 DINDILIGAN A	22 BADEA A	27 OSTASE L	28 LIXANDROIU M	77 PINTEA C	99 GROZAV S	0:51	0	0	
4 PRISTAVITA I	12 CIUCA D	14 BAZALIU B	21 DINDILIGAN A	27 OSTASE L	77 PINTEA C	99 GROZAV S	0:47	1	0	
4 PRISTAVITA I	12 CIUCA D	14 BAZALIU B	21 DINDILIGAN A	27 OSTASE L	32 MIHAI M	99 GROZAV S	0:43	0	1	
4 PRISTAVITA I	7 BUCESCHI E	8 NEAGU C	12 CIUCA D	21 DINDILIGAN A	22 BADEA A	27 OSTASE L	0:33	0	1	
4 PRISTAVITA I	8 NEAGU C	21 DINDILIGAN A	22 BADEA A	27 OSTASE L	98 HOSU D	99 GROZAV S	0:31	0	1	
4 PRISTAVITA I	14 BAZALIU B	27 OSTASE L	77 PINTEA C	89 LUPEI C	98 HOSU D	99 GROZAV S	0:30	0	1	
4 PRISTAVITA I	12 CIUCA D	14 BAZALIU B	21 DINDILIGAN A	22 BADEA A	27 OSTASE L	99 GROZAV S	0:28	0	1	
8 NEAGU C	12 CIUCA D	14 BAZALIU B	22 BADEA A	28 LIXANDROIU M	77 PINTEA C	99 GROZAV S	0:22	0	0	
4 PRISTAVITA I	14 BAZALIU B	21 DINDILIGAN A	77 PINTEA C	89 LUPEI C	98 HOSU D	99 GROZAV S	0:21	1	2	
4 PRISTAVITA I	12 CIUCA D	14 BAZALIU B	21 DINDILIGAN A	27 OSTASE L	32 MIHAI M	77 PINTEA C	0:20	0	1	
7 BUCESCHI E	14 BAZALIU B	27 OSTASE L	32 MIHAI M	89 LUPEI C	98 HOSU D	99 GROZAV S	0:17	0	0	
4 PRISTAVITA I	14 BAZALIU B	20 DUMANSKA Y	21 DINDILIGAN A	32 MIHAI M	77 PINTEA C	99 GROZAV S	0:15	0	1	
8 NEAGU C	12 CIUCA D	22 BADEA A	27 OSTASE L	28 LIXANDROIU M	77 PINTEA C	99 GROZAV S	0:14	1	0	
4 PRISTAVITA I	14 BAZALIU B	21 DINDILIGAN A	27 OSTASE L	77 PINTEA C	98 HOSU D	99 GROZAV S	0:12	1	0	
12 CIUCA D	21 DINDILIGAN A	22 BADEA A	27 OSTASE L	28 LIXANDROIU M	77 PINTEA C	99 GROZAV S	0:12	0	0	
4 PRISTAVITA I	9 TANASIE A	12 CIUCA D	14 BAZALIU B	22 BADEA A	77 PINTEA C	99 GROZAV S	0:11	0	1	
4 PRISTAVITA I	14 BAZALIU B	21 DINDILIGAN A	22 BADEA A	27 OSTASE L	98 HOSU D	99 GROZAV S	0:09	0	0	
4 PRISTAVITA I	8 NEAGU C	9 TANASIE A	12 CIUCA D	22 BADEA A	77 PINTEA C	99 GROZAV S	0:09	0	0	

Score development								Time Played	G Diff.
4 PRISTAVITA I	8 NEAGU C	9 TANASIE A	22 BADEA A	77 PINTEA C	98 HOSU D	99 GROZAV S	9:50	+5	
4 PRISTAVITA I	7 BUCESCHI E	8 NEAGU C	12 CIUCA D	21 DINDILIGAN A	22 BADEA A	77 PINTEA C	5:45	+4	
4 PRISTAVITA I	8 NEAGU C	12 CIUCA D	21 DINDILIGAN A	22 BADEA A	77 PINTEA C	99 GROZAV S	5:36	+3	
4 PRISTAVITA I	14 BAZALIU B	21 DINDILIGAN A	32 MIHAI M	77 PINTEA C	98 HOSU D	99 GROZAV S	3:31	+2	
4 PRISTAVITA I	14 BAZALIU B	27 OSTASE L	32 MIHAI M	89 LUPEI C	98 HOSU D	99 GROZAV S	5:38	+2	
4 PRISTAVITA I	14 BAZALIU B	21 DINDILIGAN A	27 OSTASE L	77 PINTEA C	98 HOSU D	99 GROZAV S	0:12	+1	
8 NEAGU C	12 CIUCA D	22 BADEA A	27 OSTASE L	28 LIXANDROIU M	77 PINTEA C	99 GROZAV S	0:14	+1	
4 PRISTAVITA I	12 CIUCA D	14 BAZALIU B	21 DINDILIGAN A	27 OSTASE L	77 PINTEA C	99 GROZAV S	0:47	+1	
8 NEAGU C	12 CIUCA D	21 DINDILIGAN A	22 BADEA A	28 LIXANDROIU M	77 PINTEA C	99 GROZAV S	2:02	+1	
4 PRISTAVITA I	14 BAZALIU B	21 DINDILIGAN A	22 BADEA A	27 OSTASE L	98 HOSU D	99 GROZAV S	0:09	0	
4 PRISTAVITA I	8 NEAGU C	9 TANASIE A	12 CIUCA D	22 BADEA A	77 PINTEA C	99 GROZAV S	0:09	0	
12 CIUCA D	21 DINDILIGAN A	22 BADEA A	27 OSTASE L	28 LIXANDROIU M	77 PINTEA C	99 GROZAV S	0:12	0	
7 BUCESCHI E	14 BAZALIU B	27 OSTASE L	32 MIHAI M	89 LUPEI C	98 HOSU D	99 GROZAV S	0:17	0	
8 NEAGU C	12 CIUCA D	14 BAZALIU B	22 BADEA A	28 LIXANDROIU M	77 PINTEA C	99 GROZAV S	0:22	0	
8 NEAGU C	21 DINDILIGAN A	22 BADEA A	27 OSTASE L	28 LIXANDROIU M	77 PINTEA C	99 GROZAV S	0:51	0	
4 PRISTAVITA I	8 NEAGU C	12 CIUCA D	21 DINDILIGAN A	22 BADEA A	27 OSTASE L	99 GROZAV S	1:22	0	
4 PRISTAVITA I	14 BAZALIU B	27 OSTASE L	32 MIHAI M	77 PINTEA C	89 LUPEI C	99 GROZAV S	1:23	0	
4 PRISTAVITA I	14 BAZALIU B	21 DINDILIGAN A	32 MIHAI M	77 PINTEA C	89 LUPEI C	99 GROZAV S	1:28	0	
4 PRISTAVITA I	9 TANASIE A	12 CIUCA D	14 BAZALIU B	22 BADEA A	77 PINTEA C	99 GROZAV S	0:11	-1	
4 PRISTAVITA I	14 BAZALIU B	20 DUMANSKA Y	21 DINDILIGAN A	32 MIHAI M	77 PINTEA C	99 GROZAV S	0:15	-1	
4 PRISTAVITA I	12 CIUCA D	14 BAZALIU B	21 DINDILIGAN A	27 OSTASE L	32 MIHAI M	77 PINTEA C	0:20	-1	
4 PRISTAVITA I	14 BAZALIU B	21 DINDILIGAN A	77 PINTEA C	89 LUPEI C	98 HOSU D	99 GROZAV S	0:21	-1	
4 PRISTAVITA I	12 CIUCA D	14 BAZALIU B	21 DINDILIGAN A	22 BADEA A	27 OSTASE L	99 GROZAV S	0:28	-1	
4 PRISTAVITA I	14 BAZALIU B	27 OSTASE L	77 PINTEA C	89 LUPEI C	98 HOSU D	99 GROZAV S	0:30	-1	
4 PRISTAVITA I	8 NEAGU C	21 DINDILIGAN A	22 BADEA A	27 OSTASE L	98 HOSU D	99 GROZAV S	0:31	-1	
4 PRISTAVITA I	7 BUCESCHI E	8 NEAGU C	12 CIUCA D	21 DINDILIGAN A	22 BADEA A	27 OSTASE L	0:33	-1	
4 PRISTAVITA I	12 CIUCA D	14 BAZALIU B	21 DINDILIGAN A	27 OSTASE L	32 MIHAI M	99 GROZAV S	0:43	-1	
4 PRISTAVITA I	8 NEAGU C	21 DINDILIGAN A	22 BADEA A	77 PINTEA C	98 HOSU D	99 GROZAV S	0:58	-1	
4 PRISTAVITA I	14 BAZALIU B	21 DINDILIGAN A	27 OSTASE L	32 MIHAI M	77 PINTEA C	99 GROZAV S	1:24	-1	
12 CIUCA D	14 BAZALIU B	21 DINDILIGAN A	22 BADEA A	28 LIXANDROIU M	77 PINTEA C	99 GROZAV S	1:29	-2	
4 PRISTAVITA I	12 CIUCA D	14 BAZALIU B	21 DINDILIGAN A	22 BADEA A	77 PINTEA C	99 GROZAV S	3:33	-2	
4 PRISTAVITA I	8 NEAGU C	12 CIUCA D	14 BAZALIU B	21 DINDILIGAN A	22 BADEA A	77 PINTEA C	4:23	-3	
4 PRISTAVITA I	9 TANASIE A	14 BAZALIU B	22 BADEA A	77 PINTEA C	98 HOSU D	99 GROZAV S	4:33	-6	

Empty Net								Time Played	GF	GA
4 PRISTAVITA I	14 BAZALIU B	21 DINDILIGAN A	32 MIHAI M	77 PINTEA C	89 LUPEI C	99 GROZAV S	1:28	0	0	
4 PRISTAVITA I	14 BAZALIU B	21 DINDILIGAN A	27 OSTASE L	32 MIHAI M	77 PINTEA C	99 GROZAV S	1:24	0	1	



WOMEN'S EUROPEAN HANDBALL CHAMPIONSHIP
EHF EURO 2022



Main Round Group II

WOMEN'S EHF EURO 2022
SLOVENIA · NORTH MACEDONIA · MONTENEGRO
4-20 NOVEMBER

WED 16 NOV 2022
Start Time: 15:30

Lineup Report

Match No: 38

ROU 28 - 32 GER

Attendance: 770

ROU - Romania

Empty Net							Time Played	GF	GA
4 PRISTAVITA I	14 BAZALIU B	27 OSTASE L	32 MIHAI M	77 PINTEA C	89 LUPEI C	99 GROZAV S	1:23	0	0
8 NEAGU C	21 DINDILIGAN A	22 BADEA A	27 OSTASE L	28 LIXANDROIU M	77 PINTEA C	99 GROZAV S	0:51	0	0

WED 16 NOV 2022

Start Time: 15:30

Lineup Report

Match No: 38

ROU 28 - 32 GER

Attendance: 770

GER - Germany

Lineup efficiency							Time Played	GF	GA									
4	GRIJSEELS A	7	SCHMELZER M	11	SMITS X	16	ROCH I	20	BÖLK E	30	BEHREND J	95	STOCKSCHLÄDER J	12:06	5	9		
4	GRIJSEELS A	9	ANTL L	11	SMITS X	16	ROCH I	20	BÖLK E	22	WEIGEL M	30	BEHREND J	95	STOCKSCHLÄDER J	6:25	1	3
4	GRIJSEELS A	9	ANTL L	16	ROCH I	20	BÖLK E	22	WEIGEL M	30	BEHREND J	95	STOCKSCHLÄDER J	6:11	5	3		
4	GRIJSEELS A	7	SCHMELZER M	16	ROCH I	20	BÖLK E	22	WEIGEL M	30	BEHREND J	95	STOCKSCHLÄDER J	6:03	5	1		
9	ANTL L	11	SMITS X	16	ROCH I	18	ZSCHOCKE M	27	MAIDHOF J	30	BEHREND J	95	STOCKSCHLÄDER J	4:00	2	1		
4	GRIJSEELS A	7	SCHMELZER M	20	BÖLK E	27	MAIDHOF J	30	BEHREND J	42	FILTER K	95	STOCKSCHLÄDER J	3:51	2	1		
7	SCHMELZER M	11	SMITS X	20	BÖLK E	27	MAIDHOF J	30	BEHREND J	42	FILTER K	95	STOCKSCHLÄDER J	3:46	1	5		
7	SCHMELZER M	11	SMITS X	16	ROCH I	20	BÖLK E	27	MAIDHOF J	30	BEHREND J	95	STOCKSCHLÄDER J	3:02	2	0		
9	ANTL L	11	SMITS X	16	ROCH I	20	BÖLK E	27	MAIDHOF J	30	BEHREND J	95	STOCKSCHLÄDER J	2:58	2	1		
4	GRIJSEELS A	7	SCHMELZER M	16	ROCH I	20	BÖLK E	27	MAIDHOF J	30	BEHREND J	95	STOCKSCHLÄDER J	2:45	2	0		
9	ANTL L	11	SMITS X	16	ROCH I	20	BÖLK E	22	WEIGEL M	30	BEHREND J	95	STOCKSCHLÄDER J	2:19	1	2		
4	GRIJSEELS A	9	ANTL L	16	ROCH I	20	BÖLK E	27	MAIDHOF J	30	BEHREND J	95	STOCKSCHLÄDER J	1:21	1	0		
4	GRIJSEELS A	9	ANTL L	18	ZSCHOCKE M	20	BÖLK E	27	MAIDHOF J	30	BEHREND J	95	STOCKSCHLÄDER J	1:21	0	0		
4	GRIJSEELS A	7	SCHMELZER M	11	SMITS X	20	BÖLK E	22	WEIGEL M	30	BEHREND J	95	STOCKSCHLÄDER J	1:20	1	0		
9	ANTL L	11	SMITS X	16	ROCH I	18	ZSCHOCKE M	22	WEIGEL M	27	MAIDHOF J	30	BEHREND J	0:47	0	0		
4	GRIJSEELS A	7	SCHMELZER M	11	SMITS X	16	ROCH I	20	BÖLK E	22	WEIGEL M	95	STOCKSCHLÄDER J	0:31	0	1		
4	GRIJSEELS A	9	ANTL L	16	ROCH I	18	ZSCHOCKE M	27	MAIDHOF J	30	BEHREND J	95	STOCKSCHLÄDER J	0:24	0	1		
4	GRIJSEELS A	9	ANTL L	11	SMITS X	16	ROCH I	22	WEIGEL M	27	MAIDHOF J	30	BEHREND J	0:14	0	0		
4	GRIJSEELS A	11	SMITS X	16	ROCH I	20	BÖLK E	27	MAIDHOF J	30	BEHREND J	95	STOCKSCHLÄDER J	0:12	0	0		
4	GRIJSEELS A	7	SCHMELZER M	11	SMITS X	20	BÖLK E	30	BEHREND J	42	FILTER K	95	STOCKSCHLÄDER J	0:11	0	0		
4	GRIJSEELS A	9	ANTL L	11	SMITS X	16	ROCH I	20	BÖLK E	22	WEIGEL M	30	BEHREND J	0:08	2	0		
4	GRIJSEELS A	9	ANTL L	11	SMITS X	16	ROCH I	20	BÖLK E	27	MAIDHOF J	30	BEHREND J	0:05	0	0		

Score development							Time Played	G Diff.							
4	GRIJSEELS A	7	SCHMELZER M	16	ROCH I	20	BÖLK E	22	WEIGEL M	30	BEHREND J	95	STOCKSCHLÄDER J	6:03	+4
4	GRIJSEELS A	9	ANTL L	11	SMITS X	16	ROCH I	20	BÖLK E	22	WEIGEL M	30	BEHREND J	0:08	+2
4	GRIJSEELS A	7	SCHMELZER M	16	ROCH I	20	BÖLK E	27	MAIDHOF J	30	BEHREND J	95	STOCKSCHLÄDER J	2:45	+2
7	SCHMELZER M	11	SMITS X	16	ROCH I	20	BÖLK E	27	MAIDHOF J	30	BEHREND J	95	STOCKSCHLÄDER J	3:02	+2
4	GRIJSEELS A	9	ANTL L	16	ROCH I	20	BÖLK E	22	WEIGEL M	30	BEHREND J	95	STOCKSCHLÄDER J	6:11	+2
4	GRIJSEELS A	7	SCHMELZER M	11	SMITS X	20	BÖLK E	22	WEIGEL M	30	BEHREND J	95	STOCKSCHLÄDER J	1:20	+1
4	GRIJSEELS A	9	ANTL L	16	ROCH I	20	BÖLK E	27	MAIDHOF J	30	BEHREND J	95	STOCKSCHLÄDER J	1:21	+1
9	ANTL L	11	SMITS X	16	ROCH I	20	BÖLK E	27	MAIDHOF J	30	BEHREND J	95	STOCKSCHLÄDER J	2:58	+1
4	GRIJSEELS A	7	SCHMELZER M	20	BÖLK E	27	MAIDHOF J	30	BEHREND J	42	FILTER K	95	STOCKSCHLÄDER J	3:51	+1
9	ANTL L	11	SMITS X	16	ROCH I	18	ZSCHOCKE M	27	MAIDHOF J	30	BEHREND J	95	STOCKSCHLÄDER J	4:00	+1
4	GRIJSEELS A	9	ANTL L	11	SMITS X	16	ROCH I	20	BÖLK E	27	MAIDHOF J	30	BEHREND J	0:05	0
4	GRIJSEELS A	7	SCHMELZER M	11	SMITS X	20	BÖLK E	30	BEHREND J	42	FILTER K	95	STOCKSCHLÄDER J	0:11	0
4	GRIJSEELS A	11	SMITS X	16	ROCH I	20	BÖLK E	27	MAIDHOF J	30	BEHREND J	95	STOCKSCHLÄDER J	0:12	0
4	GRIJSEELS A	9	ANTL L	11	SMITS X	16	ROCH I	22	WEIGEL M	27	MAIDHOF J	30	BEHREND J	0:14	0
9	ANTL L	11	SMITS X	16	ROCH I	18	ZSCHOCKE M	22	WEIGEL M	27	MAIDHOF J	30	BEHREND J	0:47	0
4	GRIJSEELS A	9	ANTL L	18	ZSCHOCKE M	20	BÖLK E	27	MAIDHOF J	30	BEHREND J	95	STOCKSCHLÄDER J	1:21	0
4	GRIJSEELS A	9	ANTL L	16	ROCH I	18	ZSCHOCKE M	27	MAIDHOF J	30	BEHREND J	95	STOCKSCHLÄDER J	0:24	-1
4	GRIJSEELS A	7	SCHMELZER M	11	SMITS X	16	ROCH I	20	BÖLK E	22	WEIGEL M	95	STOCKSCHLÄDER J	0:31	-1
9	ANTL L	11	SMITS X	16	ROCH I	20	BÖLK E	22	WEIGEL M	30	BEHREND J	95	STOCKSCHLÄDER J	2:19	-1
4	GRIJSEELS A	9	ANTL L	11	SMITS X	16	ROCH I	20	BÖLK E	30	BEHREND J	95	STOCKSCHLÄDER J	6:25	-2
7	SCHMELZER M	11	SMITS X	20	BÖLK E	27	MAIDHOF J	30	BEHREND J	42	FILTER K	95	STOCKSCHLÄDER J	3:46	-4
4	GRIJSEELS A	7	SCHMELZER M	11	SMITS X	16	ROCH I	20	BÖLK E	30	BEHREND J	95	STOCKSCHLÄDER J	12:06	-4

Empty Net							Time Played	GF	GA							
4	GRIJSEELS A	9	ANTL L	18	ZSCHOCKE M	20	BÖLK E	27	MAIDHOF J	30	BEHREND J	95	STOCKSCHLÄDER J	1:21	0	0
4	GRIJSEELS A	7	SCHMELZER M	11	SMITS X	20	BÖLK E	22	WEIGEL M	30	BEHREND J	95	STOCKSCHLÄDER J	1:20	1	0

Legend:
G Diff. Goals Difference