

FRI 4 NOV 2022
Start Time: 20:30

Preliminary Round - Group A

Start List

Match No: 1

NOR - CRO

Referees: DUPLII Marina (UKR) / POBEDRINA Olena (UKR)
Reserve Referees: MERZ Maike (GER) / KUTTLER Tanja (GER)

EHF Supervisor: MITRUNEN Päivi (FIN)
EHF Observer: NACHEVSKI Dragan (MKD)
Timekeeper: MARUSA Atelsek (SLO)
Scorekeeper: BRANKO Smagaj (SLO)

NOR - Norway

| No. | Name | Pos. | Height m | Int. Matches | | Competition Statistics | | | | | | | | |
|-------------------------------------------|-----------------------------|------|-------------|-------------------|-----|------------------------|---|-----|----|------|----|---|-----|--|
| | | | | MP | G | MP | G | 7mG | YC | 2Min | RC | S | 7mS | |
| 12 | SOLBERG Silje Margaretha | GK | 1.78 | 183 | 6 | | | | | | | | | |
| 16 | LUNDE Katrine | GK | 1.81 | 331 | 3 | | | | | | | | | |
| 3 | ARNTZEN Emilie Hegh | LB | 1.84 | 140 | 228 | | | | | | | | | |
| 6 | AARDAHL Maren Nyland | P | 1.83 | 20 | 28 | | | | | | | | | |
| 7 | SKOGRAND Stine Ruscetta | RB | 1.73 | 113 | 197 | | | | | | | | | |
| 9 | MØRK Nora | RB | 1.67 | 158 | 769 | | | | | | | | | |
| 10 | OFTEDAL Stine Bredal | CB | 1.68 | 229 | 625 | | | | | | | | | |
| 14 | BREISTØL Kristine | LB | 1.93 | 47 | 52 | | | | | | | | | |
| 15 | INGSTAD Vilde Mortensen | P | 1.78 | 98 | 103 | | | | | | | | | |
| 22 | NOVAK Kristina | RB | 1.76 | 8 | 25 | | | | | | | | | |
| 25 | REISTAD Henny Ella | CB | 1.81 | 56 | 202 | | | | | | | | | |
| 26 | HOVDEN Emilie Margrethe | RW | 1.63 | 10 | 35 | | | | | | | | | |
| 27 | NÆS ANDERSEN Sunniva Amalie | LW | 1.73 | 9 | 21 | | | | | | | | | |
| 30 | WOLLIK Anniken | LW | 1.66 | 3 | 2 | | | | | | | | | |
| 33 | RUSHFELDT DEILA Thale | LB | 1.78 | 8 | 13 | | | | | | | | | |
| 46 | HØGSETH Ane Cecilie | P | 1.78 | 8 | 6 | | | | | | | | | |
| (I) | DAVIDSEN Marie Skurtveit | GK | 1.78 | 5 | 0 | | | | | | | | | |
| (I) | VALLE DAHL Ragnhild | LB | 1.83 | 2 | 0 | | | | | | | | | |
| (I) | LARSEN AUNE Malin | RW | 1.65 | 88 | 164 | | | | | | | | | |
| Headcoach HERGEIRSSON Thorir (ISL) | | | | Bench/Team | | | | | | | | | | |

| NOR Played | | |
|------------|-----|-------|
| PR | CRO | 4 NOV |
| PR | SUI | 6 NOV |
| PR | HUN | 8 NOV |

CRO - Croatia

| No. | Name | Pos. | Height m | Int. Matches | | Competition Statistics | | | | | | | | |
|---------------------------------|--------------------|------|-------------|-------------------|-----|------------------------|---|-----|----|------|----|---|-----|--|
| | | | | MP | G | MP | G | 7mG | YC | 2Min | RC | S | 7mS | |
| 12 | KAPITANOVIC Ivana | GK | 1.83 | 52 | 6 | | | | | | | | | |
| 91 | PIJEVIC Tea | GK | 1.72 | 45 | 1 | | | | | | | | | |
| 3 | POSAVEC Paula | LW | 1.70 | 63 | 83 | | | | | | | | | |
| 7 | KRSNIK Dora | CB | 1.70 | 51 | 97 | | | | | | | | | |
| 8 | POSAVEC Stela | CB | 1.74 | 52 | 101 | | | | | | | | | |
| 14 | KALAUŠ Larissa | LB | 1.73 | 35 | 106 | | | | | | | | | |
| 15 | KALAUŠ Dora | RB | 1.72 | 35 | 11 | | | | | | | | | |
| 17 | JEZIC Katarina | P | 1.73 | 95 | 200 | | | | | | | | | |
| 19 | JAPUNĐA Tena | RW | 1.73 | 17 | 18 | | | | | | | | | |
| 25 | BURIC Lara | RW | 1.70 | 8 | 8 | | | | | | | | | |
| 28 | ŠIMARA Andrea | LW | 1.71 | 30 | 37 | | | | | | | | | |
| 31 | DEBELIC Ana | P | 1.83 | 59 | 106 | | | | | | | | | |
| 38 | BARŠIĆ Tina | LB | 1.85 | 6 | 12 | | | | | | | | | |
| 40 | PETIKA Tena | LB | 1.90 | 4 | 15 | | | | | | | | | |
| 77 | BLAZEVIĆ Valentina | CB | 1.70 | 52 | 119 | | | | | | | | | |
| 88 | PRKACIN Kristina | LB | 1.83 | 19 | 8 | | | | | | | | | |
| (I) | BEŠEN Lucija | GK | 1.80 | 33 | 1 | | | | | | | | | |
| (I) | ZADRAVEC Nikolina | RW | 1.68 | 23 | 32 | | | | | | | | | |
| (I) | ŠENVALD Sara | P | 1.85 | 13 | 10 | | | | | | | | | |
| (I) | PAVLOVIĆ Katarina | RB | 1.80 | 9 | 46 | | | | | | | | | |
| Headcoach SOSTARIC Nenad | | | | Bench/Team | | | | | | | | | | |

| CRO Played | | |
|------------|-----|-------|
| PR | NOR | 4 NOV |
| PR | HUN | 6 NOV |
| PR | SUI | 8 NOV |



WOMEN'S EUROPEAN HANDBALL CHAMPIONSHIP
EHF EURO 2022



Preliminary Round - Group A

WOMEN'S EHF EURO 2022

SLOVENIA · NORTH MACEDONIA · MONTENEGRO
4-20 NOVEMBER

FRI 4 NOV 2022
Start Time: 20:30

Start List
Match No: 1

Notes:
Players below the bold line are not playing in this match.

| | | | | | | | |
|----------------|----------------------|------------|---------------|------------|---------------|-----------|-------------------|
| Legend: | | | | | | | |
| 2Min | 2-Minute Suspensions | 7mG | 7-metre Goals | 7mS | 7-metre Saves | CB | Centre Back |
| G | Goals | GK | Goalkeeper | LB | Left Back | LW | Left Wing |
| MP | Matches Played | P | Pivot | Pos | Position | PR | Preliminary Round |
| RB | Right Back | RC | Red Cards | RW | Right Wing | S | Saves |
| YC | Yellow Cards | | | | | | |

Preliminary Round - Group A

FRI 4 NOV 2022
Start Time: 20:30

Results

Match No: 1

Attendance: 1.179

NOR 32 - 23 CRO

(16 - 14) (16 - 9)

Referees: DUPLII Marina (UKR) / POBEDRINA Olena (UKR)

Norway

Coach: HERGERSSON Thorir

Time outs: 1

| No | Name | Total | | | Goals / Shots | | | | | | | Punishments | | | TP | |
|--------|-----------------------------|-------|-------|-----|---------------|-----|------|-----|-----|-----|------|-------------|----|----|----|-------|
| | | Goals | Shots | % | 7mP | 6mC | Wing | BT | FB | FTO | 9m | EG | YC | RC | | 2M |
| 3 | ARNTZEN Emilie Hegh | | | | | | | | | | | | | | | 0:00 |
| 6 | AARDAHL Maren Nyland | 1 | 1 | 100 | | 1/1 | | | | | | | | | 1 | 19:14 |
| 7 | SKOGRAND Stine Ruscetta | 1 | 4 | 25 | | 0/1 | 1/3 | | | | | | | | 1 | 53:02 |
| 9 | MORK Nora | 8 | 9 | 89 | 5/5 | | 2/2 | | 1/1 | | 0/1 | | | | | 39:11 |
| 10 | OFTEDAL Stine Bredal | 3 | 6 | 50 | | | 1/2 | 2/3 | 0/1 | | | | | | | 37:15 |
| 12 | SOLBERG Silje Margaretha | | | | | | | | | | | | | | | 17:56 |
| 14 | BREISTOL Kristine | 4 | 4 | 100 | | | | | | | 4/4 | | | | 2 | 26:21 |
| 15 | INGSTAD Vilde Mortensen | 5 | 5 | 100 | | 4/4 | | | 1/1 | | | | | | 1 | 48:29 |
| 16 | LUNDE Katrine | | | | | | | | | | | | | | | 36:41 |
| 22 | NOVAK Kristina | | | | | | | | | | | | | | | 0:00 |
| 25 | REISTAD Henny Ella | 7 | 11 | 64 | | 1/1 | 0/1 | 2/2 | 1/1 | | 3/6 | | | | | 49:51 |
| 26 | HOVDEN Emilie Margrethe | | | | | | | | | | | | | | | 6:52 |
| 27 | NÆS ANDERSEN Sunniva Amalie | 1 | 2 | 50 | | | 0/1 | | 1/1 | | | | | | | 38:47 |
| 30 | WOLLIK Anniken | 2 | 4 | 50 | | | 1/2 | | 1/2 | | | | | | | 20:32 |
| 33 | RUSHFELDT DEILA Thale | 0 | 1 | 0 | | | | | | | 0/1 | | | | | 23:13 |
| 46 | HOGSETH Ane Cecilie | | | | | | | | | | | | | | | 2:36 |
| Totals | | 32 | 47 | 68 | 5/5 | 6/7 | 5/11 | 4/5 | 5/7 | | 7/12 | | | | 5 | 60:00 |

| No | Name | Total | | | Saves / Shots | | | | | | | |
|--------|--------------------------|-------|-------|----|---------------|-----|------|-----|-----|-----|-----|--|
| | | Saves | Shots | % | 7mP | 6mC | Wing | BT | FB | FTO | 9m | |
| 12 | SOLBERG Silje Margaretha | 4 | 9 | 44 | 0/1 | 0/1 | 2/3 | 0/2 | | | 2/2 | |
| 16 | LUNDE Katrine | 6 | 24 | 25 | 0/1 | 0/4 | 3/5 | 0/7 | 0/2 | | 3/5 | |
| Totals | | 10 | 33 | 30 | 0/2 | 0/5 | 5/8 | 0/9 | 0/2 | | 5/7 | |

Croatia

Coach: SOSTARIC Nenad

Time outs: 2

| No | Name | Total | | | Goals / Shots | | | | | | | Punishments | | | TP | |
|--------|--------------------|-------|-------|-----|---------------|-----|------|------|-----|-----|------|-------------|----|----|----|-------|
| | | Goals | Shots | % | 7mP | 6mC | Wing | BT | FB | FTO | 9m | EG | YC | RC | | 2M |
| 3 | POSAVEC Paula | 3 | 5 | 60 | | | 1/3 | 1/1 | 1/1 | | | | | | | 53:16 |
| 7 | KRSNIK Dora | 1 | 2 | 50 | | | | 1/1 | | | 0/1 | | | | | 33:53 |
| 8 | POSAVEC Stela | 4 | 5 | 80 | | | | 4/5 | | | | | | | | 18:05 |
| 12 | KAPITANOVIC Ivana | | | | | | | | | | | | | | | 40:13 |
| 14 | KALAUS Larissa | 0 | 3 | 0 | | | | 0/1 | | | 0/2 | | | | | 17:31 |
| 15 | KALAUS Dora | 3 | 4 | 75 | | | 0/1 | 3/3 | | | | | | | | 26:07 |
| 17 | JEZIC Katarina | 2 | 2 | 100 | | 1/1 | | | 1/1 | | | | | | | 31:11 |
| 19 | JAPUNDA Tena | 3 | 3 | 100 | 1/1 | | 2/2 | | | | | | | | | 32:11 |
| 25 | BURIC Lara | 0 | 2 | 0 | | | 0/1 | | 0/1 | | | | | | | 26:50 |
| 28 | SIMARA Andrea | 0 | 1 | 0 | | | 0/1 | | | | | | | | | 6:44 |
| 31 | DEBELIC Ana | 3 | 3 | 100 | | 3/3 | | | | | | | | | 1 | 42:57 |
| 38 | BARISIC Tina | | | | | | | | | | | | | | | 0:00 |
| 40 | PETIKA Tena | | | | | | | | | | | | | | | 0:00 |
| 77 | BLAZEVIC Valentina | 3 | 6 | 50 | 1/2 | 1/1 | | | | | 1/3 | | | | | 28:44 |
| 88 | PRKACIN Kristina | 1 | 5 | 20 | | | | | | | 1/5 | | 1 | 1 | | 42:31 |
| 91 | PIJEVIC Tea | | | | | | | | | | | | | | | 19:47 |
| Totals | | 23 | 41 | 56 | 2/3 | 5/5 | 3/8 | 9/11 | 2/3 | | 2/11 | | 1 | | 2 | 60:00 |

| No | Name | Total | | | Saves / Shots | | | | | | | |
|--------|-------------------|-------|-------|----|---------------|-----|------|-----|-----|-----|------|--|
| | | Saves | Shots | % | 7mP | 6mC | Wing | BT | FB | FTO | 9m | |
| 12 | KAPITANOVIC Ivana | 4 | 25 | 16 | 0/3 | 1/7 | 1/3 | 0/2 | 1/5 | | 1/5 | |
| 91 | PIJEVIC Tea | 4 | 15 | 27 | 0/2 | | 0/3 | 1/3 | 1/2 | | 2/5 | |
| Totals | | 8 | 40 | 20 | 0/5 | 1/7 | 1/6 | 1/5 | 2/7 | | 3/10 | |

Attacks

| Team | All | | Player Majority | | Player Minority | | Position Attacks | | FB | | Ind. FB | | Team FB | | TO | TO % |
|------|--------|----|-----------------|----|-----------------|----|------------------|----|--------|----|---------|-----|---------|----|----|------|
| | G/Att. | % | G/Att. | % | G/Att. | % | G/Att. | % | G/Att. | % | G/Att. | % | G/Att. | % | | |
| NOR | 32/56 | 57 | 3/4 | 75 | 2/4 | 50 | 27/49 | 55 | 5/7 | 71 | 1/1 | 100 | 4/6 | 67 | 12 | 21 |
| CRO | 23/55 | 42 | 6/9 | 67 | 0/3 | 0 | 21/52 | 40 | 2/3 | 67 | | | 2/3 | 67 | 16 | 29 |

RUNNING SCORE

| NOR - CRO | |
|------------|------------|
| 1st Half | |
| INGSTAD V | 1 (4) 0 |
| MORK N | 2 (6) 1 |
| REISTAD H | 3 (8) 1 |
| INGSTAD V | 3 (9) 2 |
| INGSTAD V | 4 (9) 2 |
| MORK N | 5 (12) 3 |
| MORK N | 6 (12) 3 |
| MORK N | 6 (14) 4 |
| MORK N | 7 (14) 4 |
| MORK N | 7 (15) 5 |
| REISTAD H | 8 (16) 5 |
| OFTEDAL S | 9 (17) 5 |
| OFTEDAL S | 9 (18) 6 |
| OFTEDAL S | 9 (19) 7 |
| AARDAHL M | 10 (20) 7 |
| AARDAHL M | 10 (21) 8 |
| AARDAHL M | 10 (22) 9 |
| INGSTAD V | 11 (23) 9 |
| WOLLIK A | 12 (23) 9 |
| WOLLIK A | 12 (24) 10 |
| BREISTOL K | 13 (24) 10 |
| BREISTOL K | 13 (25) 11 |
| MORK N | 14 (25) 11 |
| MORK N | 14 (27) 12 |
| INGSTAD V | 15 (27) 12 |
| INGSTAD V | 15 (28) 13 |
| INGSTAD V | 15 (29) 14 |
| MORK N | 16 (30) 14 |

| 2nd Half | |
|----------------|------------|
| OFTEDAL S | 16 (31) 15 |
| OFTEDAL S | 17 (32) 15 |
| OFTEDAL S | 17 (33) 16 |
| OFTEDAL S | 17 (33) 17 |
| MORK N | 18 (34) 17 |
| NÆS ANDERSEN S | 19 (35) 17 |
| NÆS ANDERSEN S | 19 (36) 18 |
| REISTAD H | 20 (37) 18 |
| REISTAD H | 21 (38) 18 |
| REISTAD H | 22 (41) 18 |
| REISTAD H | 22 (41) 19 |
| OFTEDAL S | 23 (42) 19 |
| OFTEDAL S | 23 (43) 20 |
| SKOGRAND S | 24 (43) 20 |
| SKOGRAND S | 24 (44) 21 |
| REISTAD H | 25 (44) 21 |
| REISTAD H | 26 (45) 21 |
| REISTAD H | 26 (46) 22 |
| MORK N | 27 (48) 22 |
| MORK N | 28 (50) 22 |
| WOLLIK A | 29 (52) 22 |
| BREISTOL K | 30 (55) 22 |
| BREISTOL K | 31 (57) 22 |
| BREISTOL K | 32 (58) 22 |
| BREISTOL K | 32 (59) 23 |

| Legend: | | | | | | | |
|---------|----------------|--------|----------------------|------|----------------------|----|-----------------------|
| % | Efficiency | 2M | 2-Minute Suspensions | 6mC | 6-metre Centre Shots | 7m | 7-metre Penalty Shots |
| 9m | 9-metre Shots | BT | Breakthroughs | EG | Empty Goal | FB | Fast Breaks |
| FTO | Fast Throw off | G/Att. | Goals/Attacks | Ind. | Individual | RC | Red Cards |
| TO | Turnover | TP | Time Played | YC | Yellow Cards | | |

FRI 4 NOV 2022
Start Time: 20:30

Match Team Statistics

Match No: 1

NOR 32 - 23 CRO

(16 - 14) (16 - 9)

Referees: DUPLII Marina (UKR) / POBEDRINA Olena (UKR)

NOR - Norway Coach: HERGEIRSSON Thorir (ISL)

Time outs: 1

| No. | Name | Total | | | All Goals / Shots | | | | | | | | Punishments | | | | Offence | | | Defence | | | TP | |
|--------|-----------------------------|-------|-------|-----|-------------------|-----|-----|------|-----|-----|-----|------|-------------|----|----|----|---------|----|-------|---------|----|----|----|-------|
| | | Goals | Shots | % | 7mP | 7m% | 6mC | Wing | BT | FB | FTO | 9m | EG | YC | RC | 2M | 2+2 | AS | R7 | TO/TF | ST | BS | | P7 |
| 3 | ARNTZEN Emilie Hegh | | | | | | | | | | | | | | | | | | | | | | | 0:00 |
| 6 | AARDAHL Maren Nyland | 1 | 1 | 100 | | | 1/1 | | | | | | | | 1 | | | | / 1 | | | | | 19:14 |
| 7 | SKOGRAND Stine Ruscetta | 1 | 4 | 25 | | | 0/1 | 1/3 | | | | | | | 1 | | 1 | 1 | | | | 1 | | 53:02 |
| 9 | MORK Nora | 8 | 9 | 89 | 5/5 | 100 | | 2/2 | | 1/1 | | 0/1 | | | | | 2 | | / 2 | | | | | 39:11 |
| 10 | OFTEDAL Stine Bredal | 3 | 6 | 50 | | | | 1/2 | 2/3 | 0/1 | | | | | | | 6 | 1 | 3 | | 1 | | | 37:15 |
| 12 | SOLBERG Silje Margaretha | | | | | | | | | | | | | | 1 | | | | | | | | | 17:56 |
| 14 | BREISTOL Kristine | 4 | 4 | 100 | | | | | | | | 4/4 | | | 2 | | 1 | | 2 | | | 2 | | 26:21 |
| 15 | INGSTAD Vilde Mortensen | 5 | 5 | 100 | | | 4/4 | | | 1/1 | | | | | 1 | | 2 | 2 | | | 1 | | 1 | 48:29 |
| 16 | LUNDE Katrine | | | | | | | | | | | | | | | | 1 | | | | | | | 36:41 |
| 22 | NOVAK Kristina | | | | | | | | | | | | | | | | | | | | | | | 0:00 |
| 25 | REISTAD Henny Ella | 7 | 11 | 64 | | | 1/1 | 0/1 | 2/2 | 1/1 | | 3/6 | | | | | 3 | 1 | 2 | | 1 | | 1 | 49:51 |
| 26 | HOVDEN Emilie Margrethe | | | | | | | | | | | | | | | | | | | | | 1 | | 6:52 |
| 27 | NÆS ANDERSEN Sunniva Amalie | 1 | 2 | 50 | | | | 0/1 | | 1/1 | | | | | | | | | 2 | | | | | 38:47 |
| 30 | WOLLIK Anniken | 2 | 4 | 50 | | | | 1/2 | | 1/2 | | | | | | | | | | | 1 | | | 20:32 |
| 33 | RUSHFELDT DEILA Thale | 0 | 1 | 0 | | | | | | | | 0/1 | | | | | | 1 | | | | | | 23:13 |
| 46 | HOGSETH Ane Cecilie | | | | | | | | | | | | | | | | | | | | | | | 2:36 |
| Totals | | 32 | 47 | 68 | 5/5 | 100 | 6/7 | 5/11 | 4/5 | 5/7 | | 7/12 | | | 5 | | 18 | 5 | 9 / 3 | | 5 | 2 | 3 | |

| No. | Name | Total | | | All Saves / Shots | | | | | | | | | | |
|--------|--------------------------|-------|-------|----|-------------------|-----|-----|------|-----|-----|-----|-----|-----|------|-----|
| | | Saves | Shots | % | 7mP | 7m% | 6mC | Wing | BT | FB | FTO | 9m | 9m% | NS | NS% |
| 12 | SOLBERG Silje Margaretha | 4 | 9 | 44 | 0/1 | 0 | 0/1 | 2/3 | 0/2 | | | 2/2 | 100 | 2/6 | 33 |
| 16 | LUNDE Katrine | 6 | 24 | 25 | 0/1 | 0 | 0/4 | 3/5 | 0/7 | 0/2 | | 3/5 | 60 | 3/16 | 19 |
| Totals | | 10 | 33 | 30 | 0/2 | 0 | 0/5 | 5/8 | 0/9 | 0/2 | | 5/7 | 71 | 5/22 | 23 |

Attacks

| Team | All | | Player Majority | | Player Minority | | Position Attacks | | FB | | Ind. FB | | Team FB | | TO | TO % |
|------|--------|----|-----------------|----|-----------------|----|------------------|----|--------|----|---------|-----|---------|----|----|------|
| | G/Att. | % | G/Att. | % | G/Att. | % | G/Att. | % | G/Att. | % | G/Att. | % | G/Att. | % | | |
| NOR | 32/56 | 57 | 3/4 | 75 | 2/4 | 50 | 27/49 | 55 | 5/7 | 71 | 1/1 | 100 | 4/6 | 67 | 12 | 21 |

Team Shots

| | Goals | Saves | Missed | Post | Blocked | Total | % | Prop % |
|-------------------|-------|-------|--------|------|---------|-------|--------|--------|
| 6m Shots | 6 | 1 | | | | 7 | 86 | 15 |
| Wing Shots | 5 | 1 | 3 | 2 | | 11 | 45 | 23 |
| L R | 2 3 | 1 | 2 1 | 1 1 | | 6 5 | 33 60 | 13 11 |
| 9m Shots | 7 | 3 | | 1 | 1 | 12 | 58 | 26 |
| L C R | 2 5 | 3 | | 1 | 1 | 2 10 | 100 50 | 4 21 0 |
| 7m Penalty Throws | 5 | | | | | 5 | 100 | 11 |
| Fast Breaks | 5 | 2 | | | | 7 | 71 | 15 |
| Breakthroughs | 4 | 1 | | | | 5 | 80 | 11 |
| Totals | 32 | 8 | 3 | 3 | 1 | 47 | 68 | 100 |

| Legend: | | | | | | | | | |
|---------|---------------|----|----------------------|-----|------------------------|--------|---------------------------|------|------------------------|
| % | Efficiency | 2M | 2-Minute Suspensions | 2+2 | 2+2 Minute Suspensions | 6mC | 6-metre Centre Shots | 7mP | 7-metre Penalty Shots |
| 9m | 9-metre Shots | AS | Assists | BS | Blocked Shots | BT | Breakthroughs | C | Center |
| EG | Empty Goal | FB | Fast Breaks | FTO | Fast Throw off | G/Att. | Goals/Attacks | Ind. | Individual |
| L | Left | NS | Near Shots | P7 | Penalty 7-metre Fouls | Prop % | Proportion of Goals | R7 | Received 7-metre Fouls |
| R | Right | RC | Red Cards | ST | Steals | TO/TF | Turnover/Technical Faults | TP | Time Played |
| Wing | Wing Shots | YC | YC | | | | | | |

FRI 4 NOV 2022
 Start Time: 20:30

Preliminary Round - Group A

Match Team Statistics
 Match No: 1

NOR 32 - 23 CRO
 (16 - 14) (16 - 9)

Referees: DUPLII Marina (UKR) / POBEDRINA Olena (UKR)

NOR - Norway

OverView of Shot Distribution

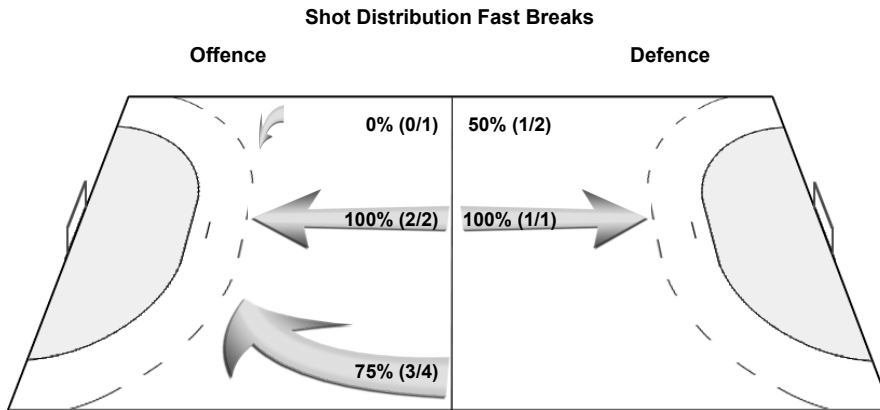
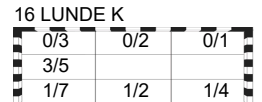
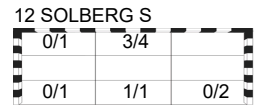
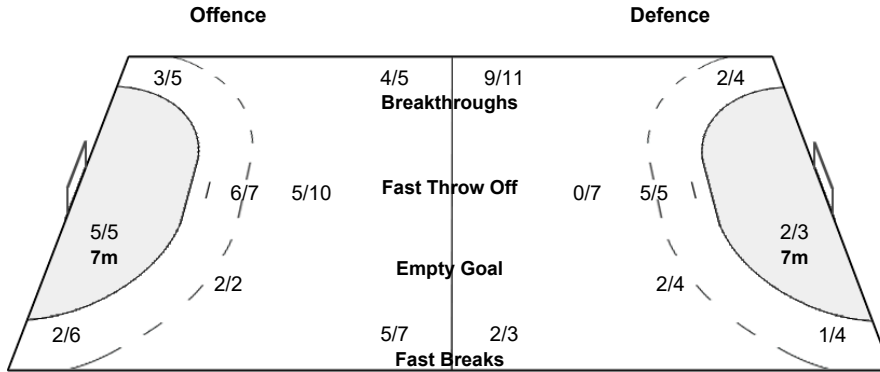
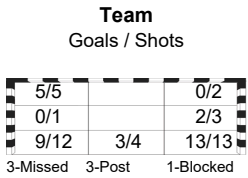
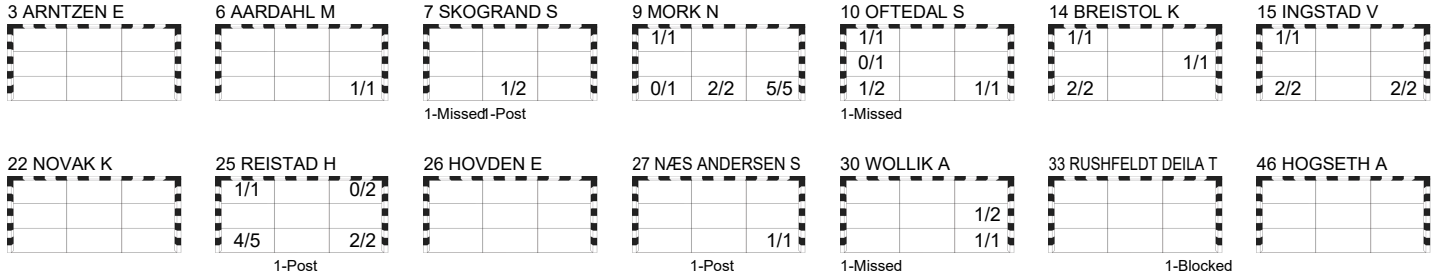

FRI 4 NOV 2022
Start Time: 20:30

Match Team Statistics

Match No: 1

NOR 32 - 23 CRO

(16 - 14) (16 - 9)

Referees: DUPLII Marina (UKR) / POBEDRINA Olena (UKR)

CRO - Croatia

Coach: SOSTARIC Nenad

Time outs: 2

| No. | Name | Total | | | All Goals / Shots | | | | | | | | Punishments | | | | Offence | | | Defence | | | TP | | |
|--------|--------------------|-------|-------|-----|-------------------|-----|-----|------|------|-----|-----|------|-------------|----|----|----|---------|----|----|---------|----|----|----|----|-------|
| | | Goals | Shots | % | 7mP | 7m% | 6mC | Wing | BT | FB | FTO | 9m | EG | YC | RC | 2M | 2+2 | AS | R7 | TO/TF | ST | BS | | P7 | |
| 3 | POSAVEC Paula | 3 | 5 | 60 | | | | 1/3 | 1/1 | 1/1 | | | | | | | | | | | | | | | 53:16 |
| 7 | KRSNIK Dora | 1 | 2 | 50 | | | | | 1/1 | | | | | | | | | 1 | 1 | 3 / 1 | | | | 2 | 33:53 |
| 8 | POSAVEC Stela | 4 | 5 | 80 | | | | | 4/5 | | | | | | | | | 1 | | 1 / 1 | | | | | 18:05 |
| 12 | KAPITANOVIC Ivana | | | | | | | | | | | | | | | | | | | | | | | | 40:13 |
| 14 | KALOUS Larissa | 0 | 3 | 0 | | | | | 0/1 | | | | 0/2 | | | | | 1 | 1 | | | | | 1 | 17:31 |
| 15 | KALOUS Dora | 3 | 4 | 75 | | | | 0/1 | 3/3 | | | | | | | | | 2 | | 1 | | | | | 26:07 |
| 17 | JEZIC Katarina | 2 | 2 | 100 | | | 1/1 | | | | 1/1 | | | | | | | | | | | | | 1 | 31:11 |
| 19 | JAPUNDA Tena | 3 | 3 | 100 | 1/1 | 100 | | 2/2 | | | | | | | | | | 1 | | | | | | | 32:11 |
| 25 | BURIC Lara | 0 | 2 | 0 | | | | 0/1 | | 0/1 | | | | | | | | | | | | | | | 26:50 |
| 28 | SIMARA Andrea | 0 | 1 | 0 | | | | 0/1 | | | | | | | | | | | | | | | | | 6:44 |
| 31 | DEBELIC Ana | 3 | 3 | 100 | | | | | 3/3 | | | | | | 1 | | 1 | 1 | | | | 3 | 1 | 1 | 42:57 |
| 38 | BARISIC Tina | | | | | | | | | | | | | | | | | | | | | | | | 0:00 |
| 40 | PETIKA Tena | | | | | | | | | | | | | | | | | | | | | | | | 0:00 |
| 77 | BLAZEVIC Valentina | 3 | 6 | 50 | 1/2 | 50 | 1/1 | | | | | 1/3 | | | | | | 4 | | 2 / 1 | | | | | 28:44 |
| 88 | PRKACIN Kristina | 1 | 5 | 20 | | | | | | | | 1/5 | | 1 | | 1 | | | | 3 / 1 | | | | | 42:31 |
| 91 | PIJEVIC Tea | | | | | | | | | | | | | | | | | | | | | | | | 19:47 |
| Team | | | | | | | | | | | | | | | | | | | | | | | | | 1 |
| Totals | | 23 | 41 | 56 | 2/3 | 67 | 5/5 | 3/8 | 9/11 | 2/3 | | 2/11 | | 1 | | 2 | | 11 | 3 | 11 / 5 | | 4 | 1 | 5 | |

| No. | Name | Total | | | All Saves / Shots | | | | | | | | | | |
|--------|-------------------|-------|-------|----|-------------------|-----|-----|------|-----|-----|-----|------|-----|------|-----|
| | | Saves | Shots | % | 7mP | 7m% | 6mC | Wing | BT | FB | FTO | 9m | 9m% | NS | NS% |
| 12 | KAPITANOVIC Ivana | 4 | 25 | 16 | 0/3 | 0 | 1/7 | 1/3 | 0/2 | 1/5 | FTO | 1/5 | 20 | 2/12 | 17 |
| 91 | PIJEVIC Tea | 4 | 15 | 27 | 0/2 | 0 | | 0/3 | 1/3 | 1/2 | | 2/5 | 40 | 1/6 | 17 |
| Totals | | 8 | 40 | 20 | 0/5 | 0 | 1/7 | 1/6 | 1/5 | 2/7 | | 3/10 | 30 | 3/18 | 17 |

Attacks

| Team | All | | Player Majority | | Player Minority | | Position Attacks | | FB | | Ind. FB | | Team FB | | TO | TO % |
|------|--------|----|-----------------|----|-----------------|---|------------------|----|--------|----|---------|---|---------|----|----|------|
| | G/Att. | % | G/Att. | % | G/Att. | % | G/Att. | % | G/Att. | % | G/Att. | % | G/Att. | % | | |
| CRO | 23/55 | 42 | 6/9 | 67 | 0/3 | 0 | 21/52 | 40 | 2/3 | 67 | | | 2/3 | 67 | 16 | 29 |

Team Shots

| | Goals | Saves | Missed | Post | Blocked | Total | % | Prop % |
|-------------------|-------|-------|--------|------|---------|-------|-------|---------|
| 6m Shots | 5 | | | | | 5 | 100 | 12 |
| Wing Shots | 3 | 5 | | | | 8 | 38 | 20 |
| L R | 1 2 | 3 2 | | | | 4 4 | 25 50 | 10 10 |
| 9m Shots | 2 | 5 | 1 | 1 | 2 | 11 | 18 | 27 |
| L C R | 2 | 1 4 | 1 | 1 | 1 1 | 4 7 | 50 0 | 10 17 0 |
| 7m Penalty Throws | 2 | | 1 | | | 3 | 67 | 7 |
| Fast Breaks | 2 | | | 1 | | 3 | 67 | 7 |
| Breakthroughs | 9 | | 2 | | | 11 | 82 | 27 |
| Totals | 23 | 10 | 4 | 2 | 2 | 41 | 56 | 100 |

| Legend: | | | | | | | | | |
|---------|---------------|----|----------------------|-----|------------------------|--------|---------------------------|------|------------------------|
| % | Efficiency | 2M | 2-Minute Suspensions | 2+2 | 2+2 Minute Suspensions | 6mC | 6-metre Centre Shots | 7mP | 7-metre Penalty Shots |
| 9m | 9-metre Shots | AS | Assists | BS | Blocked Shots | BT | Breakthroughs | C | Center |
| EG | Empty Goal | FB | Fast Breaks | FTO | Fast Throw off | G/Att. | Goals/Attacks | Ind. | Individual |
| L | Left | NS | Near Shots | P7 | Penalty 7-metre Fouls | Prop % | Proportion of Goals | R7 | Received 7-metre Fouls |
| R | Right | RC | Red Cards | ST | Steals | TO/TF | Turnover/Technical Faults | TP | Time Played |
| Wing | Wing Shots | YC | YC | | | | | | |

FRI 4 NOV 2022
 Start Time: 20:30

Match Team Statistics

Match No: 1

NOR 32 - 23 CRO

(16 - 14) (16 - 9)

Referees: DUPLII Marina (UKR) / POBEDRINA Olena (UKR)

CRO - Croatia

OverView of Shot Distribution

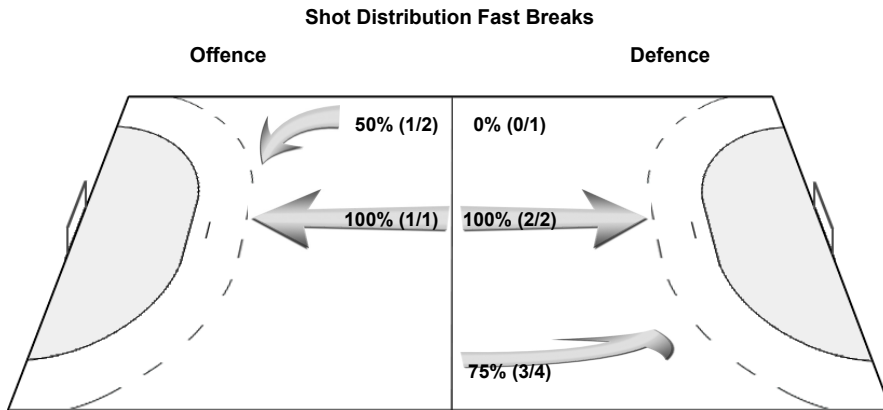
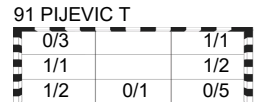
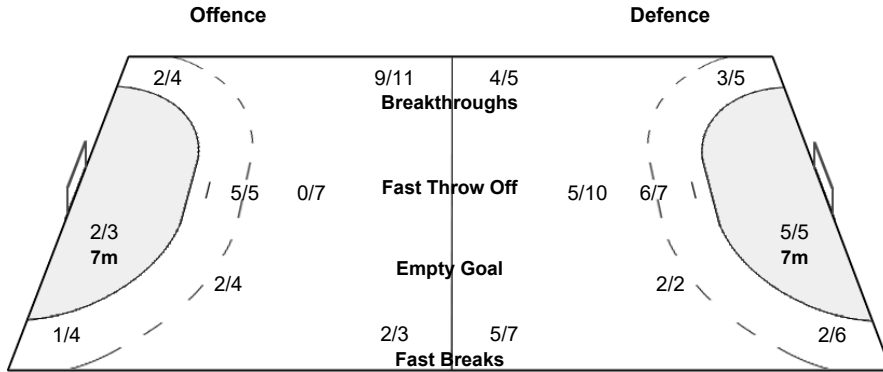
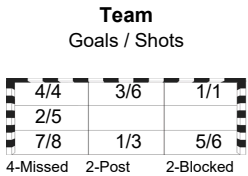
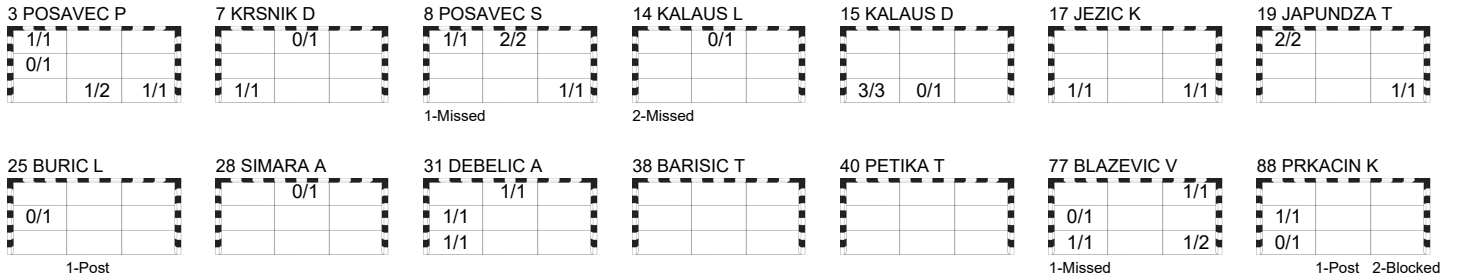

FRI 4 NOV 2022
Start Time: 20:30

Play by Play

Match No: 1

NOR 32 - 23 CRO

(16 - 14) (16 - 9)

Referees: DUPLII Marina (UKR) / POBEDRINA Olena (UKR)

| | | | |
|----------------------------------------------------------------------------------------------------------------------------------------------|-------------------------------------------------------------------------------------------------------------------|-------------------------------------------------------------------------------------------------------------------------|-----------------------------------------------------------------------------------------------------------------------|
| NOR 3 ARNTZEN Emilie Hegh 10 OFTEDAL Stine Bredal 16 LUNDE Katrine 27 NÆS ANDERSEN Sunniva Amalie A HERGEIRSSON Thorir | 6 AARDAHL Maren Nyland 12 SOLBERG Silje Margaretha 22 NOVAK Kristina 30 WOLLIK Anniken B LARSEN Tonje | 7 SKOGRAND Stine Ruscetta 14 BREISTOL Kristine 25 REISTAD Henny Ella 33 RUSHFELDT DEILA Thale C OLSSON Mats | 9 MORK Nora 15 INGSTAD Vilde Mortensen 26 HOVDEN Emilie Margrethe 46 HOGSETH Ane Cecilie D MARKUSSEN Nina |
| CRO 3 POSAVEC Paula 14 KALAUUS Larissa 25 BURIC Lara 40 PETIKA Tena A BILUSIC Matija | 7 KRŠNIK Dora 15 KALAUUS Dora 28 SIMARA Andrea 77 BLAZEVIĆ Valentina B SOSTARIĆ Nenad | 8 POSAVEC Stela 17 JEŽIĆ Katarina 31 DEBELIĆ Ana 88 PRKACIN Kristina C PETIKA Snjezana | 12 KAPITANOVIĆ Ivana 19 JAPUNĐA Tena 38 BARISIĆ Tina 91 PIJEVIĆ Tea D HODIĆ Vesna |

1st HALF

| Match Time | NOR - Norway | Score | Lead | CRO - Croatia |
|------------|-------------------------------------------------------------------|-------|------|------------------------------------------------------------------|
| 0:00 | 16 LUNDE K Goalkeeper | | | 12 KAPITANOVIĆ I Goalkeeper |
| 1:01 | 10 OFTEDAL S Turnover | | | 31 DEBELIĆ A Steal |
| 1:37 | | | | 88 PRKACIN K Shot centre 9m saved bottom left |
| 2:10 | 9 MORK N Shot centre 9m saved bottom left | | | |
| 2:39 | | | | 77 BLAZEVIĆ V Technical Fault |
| 2:48 | 25 REISTAD H Shot left wing saved top right | | | |
| 3:00 | 15 INGSTAD V Goal centre 6m bottom left, 72 km/h | 1 - 0 | +1 | |
| 4:09 | | 1 - 1 | 0 | 7 KRŠNIK D Goal breakthrough bottom left, 77 km/h |
| 4:23 | | | | 88 PRKACIN K Warning (yellow card) |
| 4:44 | 7 SKOGRAND S Shot right wing post | | | |
| 5:30 | | | | 77 BLAZEVIĆ V Shot centre 9m saved middle left |
| 5:40 | 10 OFTEDAL S 7m received | | | 31 DEBELIĆ A 7m caused |
| 5:40 | | | | 31 DEBELIĆ A 2-minutes suspension |
| 5:40 | 9 MORK N Goal Penalty shot bottom right (10 OFTEDAL S), 97 km/h | 2 - 1 | +1 | |
| 6:39 | | | | 88 PRKACIN K Shot centre 9m post |
| 6:52 | 9 MORK N Technical Fault | | | |
| 7:37 | 10 OFTEDAL S Steal | | | 88 PRKACIN K Turnover |
| 7:44 | 25 REISTAD H Goal fast break bottom left (10 OFTEDAL S), 90 km/h | 3 - 1 | +2 | |
| 8:18 | | 3 - 2 | +1 | 77 BLAZEVIĆ V Goal left 9m bottom right, 70 km/h |
| 8:31 | 15 INGSTAD V Goal centre 6m top left (10 OFTEDAL S), 70 km/h | 4 - 2 | +2 | |
| 9:05 | | | | 88 PRKACIN K Technical Fault |
| 9:13 | 15 INGSTAD V Goal fast break bottom right (25 REISTAD H), 91 km/h | 5 - 2 | +3 | |
| 9:39 | 14 BREISTOL K 2-minutes suspension | | | |
| 9:58 | | | | 25 BURIĆ L Shot right wing saved middle left |
| 10:12 | 9 MORK N for 16 LUNDE K Empty goal | | | |
| 10:31 | 27 NÆS ANDERSEN S Shot left wing post | | | |
| 10:42 | 16 LUNDE K for 9 MORK N Goalkeeper back | | | |
| 10:45 | 27 NÆS ANDERSEN S Turnover | | | |
| 11:01 | | 5 - 3 | +2 | 31 DEBELIĆ A Goal centre 6m middle left (77 BLAZEVIĆ V), 89 km/h |
| 11:09 | 9 MORK N for 16 LUNDE K Empty goal | | | |
| 11:40 | 16 LUNDE K for 7 SKOGRAND S Goalkeeper back | | | |
| 11:46 | 15 INGSTAD V 7m received | | | 7 KRŠNIK D 7m caused |
| 11:56 | 9 MORK N Goal Penalty shot bottom right (15 INGSTAD V), 93 km/h | 6 - 3 | +3 | |
| 12:50 | | | | 77 BLAZEVIĆ V Turnover |
| 12:56 | 10 OFTEDAL S Shot fast break saved bottom left | | | |
| 13:08 | | 6 - 4 | +2 | 31 DEBELIĆ A Goal centre 6m bottom left (77 BLAZEVIĆ V), 85 km/h |
| 13:53 | 9 MORK N Goal right wing bottom centre (10 OFTEDAL S), 81 km/h | 7 - 4 | +3 | |
| 14:28 | | 7 - 5 | +2 | 88 PRKACIN K Goal left 9m middle left, 83 km/h |
| 14:38 | 25 REISTAD H Shot centre 9m post | | | |
| 14:49 | | | | 25 BURIĆ L Shot fast break post |
| 15:13 | 25 REISTAD H Goal left 9m bottom left (10 OFTEDAL S) | 8 - 5 | +3 | |
| 16:12 | | | | 77 BLAZEVIĆ V Shot left 9m saved bottom right |
| 16:17 | 27 NÆS ANDERSEN S Turnover | | | |
| 16:27 | | | | 3 POSAVEC P Shot left wing saved middle left |
| 16:51 | 10 OFTEDAL S Goal breakthrough bottom left, 92 km/h | 9 - 5 | +4 | |
| 17:49 | | 9 - 6 | +3 | 8 POSAVEC S Goal breakthrough bottom right, 78 km/h |
| 18:25 | 25 REISTAD H Turnover | | | 31 DEBELIĆ A Steal |
| 18:33 | | 9 - 7 | +2 | 15 KALAUUS D Goal breakthrough bottom left |

FRI 4 NOV 2022
Start Time: 20:30

Play by Play
Match No: 1

NOR 32 - 23 CRO
(16 - 14) (16 - 9)

1st HALF

| Match Time | NOR - Norway | Score | Lead | CRO - Croatia |
|------------|------------------------------------------------------------------|---------|------|--------------------------------------------------------------------|
| 18:37 | Team timeout | | | |
| 19:04 | 6 AARDAHL M Goal centre 6m bottom right (9 MORK N) | 10 - 7 | +3 | |
| 19:19 | | | | 8 POSAVEC S Technical Fault |
| 19:31 | 10 OFTEDAL S Turnover | | | 3 POSAVEC P Steal |
| 19:48 | | | | 3 POSAVEC P Technical Fault |
| 20:25 | 7 SKOGRAND S Shot right wing missed | | | |
| 20:52 | | 10 - 8 | +2 | 8 POSAVEC S Goal breakthrough top left, 85 km/h |
| 21:25 | 6 AARDAHL M Technical Fault | | | |
| 21:31 | | 10 - 9 | +1 | 17 JEZIC K Goal fast break bottom right (15 KALAUS D), 82 km/h |
| 22:01 | 15 INGSTAD V Goal centre 6m bottom right (10 OFTEDAL S), 70 km/h | 11 - 9 | +2 | |
| 22:47 | | | | 15 KALAUS D Shot right wing saved bottom centre |
| 22:53 | 30 WOLLIK A Goal fast break middle right (16 LUNDE K), 85 km/h | 12 - 9 | +3 | |
| 23:22 | | 12 - 10 | +2 | 3 POSAVEC P Goal left wing top left (77 BLAZEVIC V), 53 km/h |
| 23:54 | 14 BREISTOL K Goal left 9m bottom left, 96 km/h | 13 - 10 | +3 | |
| 24:21 | | 13 - 11 | +2 | 17 JEZIC K Goal centre 6m bottom left (77 BLAZEVIC V), 57 km/h |
| 24:32 | 15 INGSTAD V 7m received | | | 17 JEZIC K 7m caused |
| 24:40 | | | | 91 PIJEVIC T for 12 KAPITANOVIC I Goalkeeper Substitution |
| 24:40 | 9 MORK N Goal Penalty shot bottom right (15 INGSTAD V), 88 km/h | 14 - 11 | +3 | |
| 24:53 | | | | 12 KAPITANOVIC I for 91 PIJEVIC T Goalkeeper Substitution |
| 25:28 | 26 HOVDEN E Steal | | | 15 KALAUS D Turnover |
| 25:55 | 25 REISTAD H Turnover | | | 31 DEBELIC A Steal |
| 26:01 | | 14 - 12 | +2 | 3 POSAVEC P Goal fast break bottom centre (19 JAPUNDZA T), 58 km/h |
| 26:36 | 15 INGSTAD V Goal centre 6m bottom left (9 MORK N), 72 km/h | 15 - 12 | +3 | |
| 27:10 | 14 BREISTOL K 2-minutes suspension | | | |
| 27:24 | | 15 - 13 | +2 | 8 POSAVEC S Goal breakthrough top centre, 85 km/h |
| 27:45 | 10 OFTEDAL S for 16 LUNDE K Empty goal | | | |
| 28:01 | 30 WOLLIK A Shot left wing missed | | | |
| 28:11 | 16 LUNDE K for 9 MORK N Goalkeeper back | | | |
| 28:36 | | 15 - 14 | +1 | 15 KALAUS D Goal breakthrough bottom left, 48 km/h |
| 28:56 | 10 OFTEDAL S for 16 LUNDE K Empty goal | | | |
| 29:11 | 9 MORK N Goal left wing bottom right, 82 km/h | 16 - 14 | +2 | |
| 29:16 | 16 LUNDE K for 10 OFTEDAL S Goalkeeper back | | | |
| 29:23 | 15 INGSTAD V 2-minutes suspension | | | |

2nd HALF

| Match Time | NOR - Norway | Score | Lead | CRO - Croatia |
|------------|------------------------------------------------------------------------|---------|------|-------------------------------------------------------------------|
| 30:00 | 16 LUNDE K Goalkeeper | | | 12 KAPITANOVIC I Goalkeeper |
| 30:24 | | 16 - 15 | +1 | 8 POSAVEC S Goal breakthrough top centre, 49 km/h |
| 31:11 | 6 AARDAHL M for 16 LUNDE K Empty goal | | | |
| 31:31 | 10 OFTEDAL S Goal breakthrough top left, 71 km/h | 17 - 15 | +2 | |
| 31:55 | 16 LUNDE K for 15 INGSTAD V Goalkeeper back | | | |
| 32:02 | 25 REISTAD H 7m caused | | | 7 KRŠNIK D 7m received |
| 32:15 | | 17 - 16 | +1 | 77 BLAZEVIC V Goal Penalty shot bottom left (7 KRŠNIK D), 90 km/h |
| 32:49 | 10 OFTEDAL S Turnover | | | |
| 32:58 | | 17 - 17 | 0 | 19 JAPUNDZA T Goal right wing top left (8 POSAVEC S), 39 km/h |
| 33:29 | 25 REISTAD H 7m received | | | 7 KRŠNIK D 7m caused |
| 33:29 | 9 MORK N Goal Penalty shot bottom centre (25 REISTAD H), 82 km/h | 18 - 17 | +1 | |
| 34:00 | 15 INGSTAD V Steal | | | 77 BLAZEVIC V Turnover |
| 34:06 | 27 NÆS ANDERSEN S Goal fast break bottom right (25 REISTAD H), 67 km/h | 19 - 17 | +2 | |
| 34:35 | 25 REISTAD H Steal | | | 7 KRŠNIK D Turnover |
| 34:42 | 7 SKOGRAND S Shot centre 6m saved bottom centre | | | |
| 35:20 | | 19 - 18 | +1 | 77 BLAZEVIC V Goal centre 6m top right, 83 km/h |
| 35:49 | 10 OFTEDAL S Shot left wing missed | | | |
| 36:47 | | | | 7 KRŠNIK D Turnover |
| 36:57 | 25 REISTAD H Goal centre 6m bottom right, 91 km/h | 20 - 18 | +2 | |
| 37:27 | | | | 7 KRŠNIK D Technical Fault |
| 37:38 | 25 REISTAD H Goal centre 9m bottom left, 103 km/h | 21 - 18 | +3 | |
| 37:44 | | | | Team timeout |
| 38:24 | | | | 14 KALAUS L Shot breakthrough missed |
| 38:37 | 9 MORK N Technical Fault | | | |
| 39:11 | 7 SKOGRAND S 7m caused | | | 14 KALAUS L 7m received |
| 39:11 | 7 SKOGRAND S 2-minutes suspension | | | |
| 39:12 | 12 SOLBERG S for 16 LUNDE K Goalkeeper Substitution | | | |
| 39:12 | | | | 77 BLAZEVIC V Penalty shot missed |
| 39:30 | 9 MORK N for 12 SOLBERG S Empty goal | | | |
| 40:08 | 25 REISTAD H Goal centre 9m bottom left, 103 km/h | 22 - 18 | +4 | |

FRI 4 NOV 2022
Start Time: 20:30

Play by Play
Match No: 1

NOR 32 - 23 CRO
(16 - 14) (16 - 9)

2nd HALF

| Match Time | NOR - Norway | Score | Lead | CRO - Croatia |
|------------|----------------------------------------------------------------------------|---------|------|----------------------------------------------------------------------|
| 40:15 | 12 SOLBERG S for 10 OFTEDAL S Goalkeeper back | | | |
| 40:26 | | | | 91 PIJEVIC T for 12 KAPITANOVIC I Goalkeeper Substitution |
| 40:45 | | 22 - 19 | +3 | 31 DEBELIC A Goal centre 6m top centre (14 KALAUS L), 34 km/h |
| 40:59 | 10 OFTEDAL S for 12 SOLBERG S Empty goal | | | |
| 41:31 | 12 SOLBERG S for 7 SKOGRAND S Goalkeeper back | | | |
| 41:41 | 33 RUSHFELDT DEILA T Shot centre 9m blocked | | | 31 DEBELIC A Block |
| 41:48 | 10 OFTEDAL S Goal right wing bottom right, 94 km/h | 23 - 19 | +4 | |
| 42:20 | | 23 - 20 | +3 | 3 POSAVEC P Goal breakthrough bottom right, 73 km/h |
| 42:29 | 7 SKOGRAND S Goal right wing bottom centre (33 RUSHFELDT DEILA T), 82 km/h | 24 - 20 | +4 | |
| 43:12 | | 24 - 21 | +3 | 19 JAPUNDZA T Goal right wing top left (15 KALAUS D), 75 km/h |
| 43:40 | 25 REISTAD H Goal breakthrough bottom right, 92 km/h | 25 - 21 | +4 | |
| 44:21 | | | | 3 POSAVEC P Shot left wing saved bottom centre |
| 44:30 | 25 REISTAD H Goal breakthrough top left, 106 km/h | 26 - 21 | +5 | |
| 45:40 | 15 INGSTAD V 7m caused | | | 31 DEBELIC A 7m received |
| 45:44 | | 26 - 22 | +4 | 19 JAPUNDZA T Goal Penalty shot bottom right (31 DEBELIC A), 92 km/h |
| 46:56 | 25 REISTAD H Shot centre 9m saved top right | | | |
| 47:39 | | | | 7 KRSTNIK D Turnover |
| 47:45 | 9 MORK N Goal individual fast break top left (12 SOLBERG S), 97 km/h | 27 - 22 | +5 | |
| 48:21 | | | | 14 KALAUS L Shot centre 9m saved top centre |
| 48:30 | 25 REISTAD H Shot centre 9m saved bottom left | | | |
| 48:58 | | | | 7 KRSTNIK D Shot centre 9m saved top centre |
| 49:30 | | | | 88 PRKACIN K 2-minutes suspension |
| 49:43 | 7 SKOGRAND S 7m received | | | 14 KALAUS L 7m caused |
| 49:54 | 9 MORK N Goal Penalty shot bottom right (7 SKOGRAND S) | 28 - 22 | +6 | |
| 50:37 | | | | 8 POSAVEC S Turnover |
| 51:21 | 30 WOLLIK A Goal left wing bottom right (14 BREISTOL K) | 29 - 22 | +7 | |
| 51:50 | | | | 8 POSAVEC S Shot breakthrough missed |
| 52:04 | 14 BREISTOL K Turnover | | | |
| 53:14 | | | | Team timeout |
| 53:26 | 14 BREISTOL K Block | | | 88 PRKACIN K Shot centre 9m blocked |
| 53:55 | | | | 14 KALAUS L Shot centre 9m missed |
| 54:20 | 14 BREISTOL K Goal centre 9m bottom left, 99 km/h | 30 - 22 | +8 | |
| 55:14 | | | | Turnover bench/team |
| 55:21 | 10 OFTEDAL S Shot breakthrough saved middle left | | | |
| 55:52 | | | | 88 PRKACIN K Turnover |
| 56:15 | 14 BREISTOL K Goal centre 9m middle right, 105 km/h | 31 - 22 | +9 | |
| 56:57 | 6 AARDAHL M 2-minutes suspension | | | |
| 57:13 | | | | 28 SIMARA A Shot left wing saved top centre |
| 57:24 | 46 HOGSETH A for 12 SOLBERG S Empty goal | | | |
| 57:49 | 14 BREISTOL K Goal centre 9m top left, 100 km/h | 32 - 22 | +10 | |
| 58:01 | 12 SOLBERG S for 10 OFTEDAL S Goalkeeper back | | | |
| 58:15 | 14 BREISTOL K Block | | | 88 PRKACIN K Shot left 9m blocked |
| 58:31 | | 32 - 23 | +9 | 15 KALAUS D Goal breakthrough bottom left, 63 km/h |
| 58:42 | 30 WOLLIK A for 12 SOLBERG S Empty goal | | | |
| 59:30 | 14 BREISTOL K Turnover | | | |
| 59:40 | 12 SOLBERG S for 10 OFTEDAL S Goalkeeper back | | | |
| 59:49 | 30 WOLLIK A Steal | | | 88 PRKACIN K Turnover |
| 59:53 | 30 WOLLIK A Shot fast break saved middle right | | | |

Preliminary Round - Group A

FRI 4 NOV 2022
Start Time: 20:30

Empty Goal Analysis

Match No: 1

NOR 32 - 23 CRO

(16 - 14) (16 - 9)

Referees: DUPLII Marina (UKR) / POBEDRINA Olena (UKR)

ATTACKS DURING OWN EMPTY GOAL SITUATION

| Players on Court | Attacks | | Goals | | Saves | | Missed | | Blocked | | Post | | Turnovers | | Scoring Efficiency | | Goals Against | |
|------------------|----------|-----|----------|-----|-------|-----|----------|-----|----------|-----|----------|-----|-----------|-----|--------------------|-----|---------------|-----|
| | NOR | CRO | NOR | CRO | NOR | CRO | NOR | CRO | NOR | CRO | NOR | CRO | NOR | CRO | NOR | CRO | NOR | CRO |
| 7 Against 6 | 4 | | 2 | | | | | | 1 | | | | 1 | | 50 | | | |
| 6 Against 6 | 4 | | 2 | | | | 1 | | | | 1 | | 1 | | 50 | | | |
| Others | | | | | | | | | | | | | | | | | | |
| Total: | 8 | | 4 | | | | 1 | | 1 | | 1 | | 2 | | 50 | | | |

GOALS/ATTACKS DURING OWN EMPTY GOAL SITUATION - ANALYSIS OF OCCURRENCE (in 5 min intervals)

| Players on Court | 1st Half | | | | | | | | | | | |
|------------------|----------|-----|------|-----|------------|-----|-------|-----|-------|-----|-------|------------|
| | 0-5 | | 5-10 | | 10-15 | | 15-20 | | 20-25 | | 25-30 | |
| | NOR | CRO | NOR | CRO | NOR | CRO | NOR | CRO | NOR | CRO | NOR | CRO |
| 7 Against 6 | | | | | | | | | | | | 1/1 |
| 6 Against 6 | | | | | 0/1 | | | | | | | 0/1 |
| Others | | | | | | | | | | | | |
| Total: | | | | | 0/1 | | | | | | | 1/2 |

| Players on Court | 2nd Half | | | | | | | | | | | |
|------------------|------------|-----|-------|-----|------------|-----|-------|-----|-------|-----|-------|------------|
| | 30-35 | | 35-40 | | 40-45 | | 45-50 | | 50-55 | | 55-60 | |
| | NOR | CRO | NOR | CRO | NOR | CRO | NOR | CRO | NOR | CRO | NOR | CRO |
| 7 Against 6 | 1/1 | | | | 0/1 | | | | | | | 0/1 |
| 6 Against 6 | | | | | 1/1 | | | | | | | 1/1 |
| Others | | | | | | | | | | | | |
| Total: | 1/1 | | | | 1/2 | | | | | | | 1/2 |

GOALS/ATTACKS DURING OWN EMPTY GOAL SITUATION - ANALYSIS BY DURATION

| Team | <15 sec. | 15-30 sec. | 30-45 sec. | 45-60 sec. | >60 sec. |
|------|----------|------------|------------|------------|----------|
| NOR | | 3/4 | 1/3 | 0/1 | |
| CRO | | | | | |

SUBSTITUTION SUMMARY

| Players | NOR | CRO |
|-------------------------------|------------|-----------|
| Goalkeeper <-> Goalkeeper | 1 | 3 |
| Court Player <-> Goalkeeper | 18 | 0 |
| Court Player <-> Court Player | 84 | 94 |
| Total: | 103 | 97 |

FRI 4 NOV 2022
Start Time: 20:30

Lineup Report

Match No: 1

NOR 32 - 23 CRO

Attendance: 1.179

NOR - Norway

| Lineup efficiency | | | | | | | Time Played | GF | GA |
|-------------------|---------------|---------------|---------------|---------------|----------------------|----------------------|-------------|----|----|
| 7 SKOGRAND S | 10 OFTEDAL S | 14 BREISTOL K | 15 INGSTAD V | 16 LUNDE K | 25 REISTAD H | 27 NÆS ANDERSEN S | 7:15 | 3 | 3 |
| 7 SKOGRAND S | 9 MORK N | 10 OFTEDAL S | 15 INGSTAD V | 16 LUNDE K | 25 REISTAD H | 27 NÆS ANDERSEN S | 6:38 | 6 | 0 |
| 7 SKOGRAND S | 9 MORK N | 12 SOLBERG S | 15 INGSTAD V | 25 REISTAD H | 27 NÆS ANDERSEN S | 33 RUSHFELDT DEILA T | 5:02 | 2 | 4 |
| 6 AARDAHL M | 7 SKOGRAND S | 10 OFTEDAL S | 15 INGSTAD V | 16 LUNDE K | 25 REISTAD H | 27 NÆS ANDERSEN S | 4:50 | 0 | 2 |
| 6 AARDAHL M | 7 SKOGRAND S | 9 MORK N | 12 SOLBERG S | 14 BREISTOL K | 30 WOLLIK A | 33 RUSHFELDT DEILA T | 3:57 | 0 | 0 |
| 7 SKOGRAND S | 10 OFTEDAL S | 15 INGSTAD V | 16 LUNDE K | 25 REISTAD H | 27 NÆS ANDERSEN S | 33 RUSHFELDT DEILA T | 2:53 | 0 | 0 |
| 14 BREISTOL K | 15 INGSTAD V | 16 LUNDE K | 25 REISTAD H | 26 HOVDEN E | 30 WOLLIK A | 33 RUSHFELDT DEILA T | 2:51 | 0 | 3 |
| 7 SKOGRAND S | 9 MORK N | 15 INGSTAD V | 16 LUNDE K | 25 REISTAD H | 27 NÆS ANDERSEN S | 33 RUSHFELDT DEILA T | 2:28 | 2 | 2 |
| 9 MORK N | 14 BREISTOL K | 15 INGSTAD V | 16 LUNDE K | 25 REISTAD H | 26 HOVDEN E | 30 WOLLIK A | 2:19 | 3 | 1 |
| 6 AARDAHL M | 7 SKOGRAND S | 9 MORK N | 10 OFTEDAL S | 16 LUNDE K | 25 REISTAD H | 27 NÆS ANDERSEN S | 1:54 | 2 | 1 |
| 7 SKOGRAND S | 9 MORK N | 10 OFTEDAL S | 12 SOLBERG S | 15 INGSTAD V | 25 REISTAD H | 27 NÆS ANDERSEN S | 1:37 | 2 | 0 |
| 6 AARDAHL M | 7 SKOGRAND S | 9 MORK N | 10 OFTEDAL S | 14 BREISTOL K | 30 WOLLIK A | 46 HOGSETH A | 1:35 | 1 | 0 |
| 6 AARDAHL M | 7 SKOGRAND S | 9 MORK N | 12 SOLBERG S | 14 BREISTOL K | 15 INGSTAD V | 30 WOLLIK A | 1:25 | 1 | 0 |
| 7 SKOGRAND S | 9 MORK N | 10 OFTEDAL S | 15 INGSTAD V | 25 REISTAD H | 27 NÆS ANDERSEN S | 33 RUSHFELDT DEILA T | 1:17 | 1 | 0 |
| 6 AARDAHL M | 7 SKOGRAND S | 9 MORK N | 10 OFTEDAL S | 12 SOLBERG S | 14 BREISTOL K | 30 WOLLIK A | 1:05 | 2 | 0 |
| 7 SKOGRAND S | 9 MORK N | 10 OFTEDAL S | 14 BREISTOL K | 15 INGSTAD V | 25 REISTAD H | 27 NÆS ANDERSEN S | 1:01 | 0 | 0 |
| 7 SKOGRAND S | 9 MORK N | 12 SOLBERG S | 15 INGSTAD V | 25 REISTAD H | 30 WOLLIK A | 33 RUSHFELDT DEILA T | 1:00 | 0 | 0 |
| 7 SKOGRAND S | 9 MORK N | 10 OFTEDAL S | 12 SOLBERG S | 15 INGSTAD V | 25 REISTAD H | 30 WOLLIK A | 0:59 | 0 | 0 |
| 7 SKOGRAND S | 10 OFTEDAL S | 14 BREISTOL K | 15 INGSTAD V | 16 LUNDE K | 25 REISTAD H | 30 WOLLIK A | 0:58 | 1 | 0 |
| 6 AARDAHL M | 7 SKOGRAND S | 9 MORK N | 10 OFTEDAL S | 16 LUNDE K | 25 REISTAD H | 30 WOLLIK A | 0:51 | 0 | 1 |
| 6 AARDAHL M | 7 SKOGRAND S | 9 MORK N | 10 OFTEDAL S | 15 INGSTAD V | 25 REISTAD H | 27 NÆS ANDERSEN S | 0:44 | 1 | 0 |
| 7 SKOGRAND S | 9 MORK N | 12 SOLBERG S | 14 BREISTOL K | 15 INGSTAD V | 30 WOLLIK A | 33 RUSHFELDT DEILA T | 0:42 | 0 | 0 |
| 9 MORK N | 10 OFTEDAL S | 14 BREISTOL K | 15 INGSTAD V | 25 REISTAD H | 26 HOVDEN E | 30 WOLLIK A | 0:38 | 1 | 0 |
| 6 AARDAHL M | 7 SKOGRAND S | 9 MORK N | 12 SOLBERG S | 14 BREISTOL K | 33 RUSHFELDT DEILA T | 46 HOGSETH A | 0:37 | 0 | 1 |
| 6 AARDAHL M | 7 SKOGRAND S | 9 MORK N | 15 INGSTAD V | 16 LUNDE K | 25 REISTAD H | 27 NÆS ANDERSEN S | 0:34 | 0 | 1 |
| 6 AARDAHL M | 7 SKOGRAND S | 9 MORK N | 16 LUNDE K | 25 REISTAD H | 27 NÆS ANDERSEN S | 33 RUSHFELDT DEILA T | 0:34 | 0 | 1 |
| 6 AARDAHL M | 7 SKOGRAND S | 10 OFTEDAL S | 15 INGSTAD V | 16 LUNDE K | 25 REISTAD H | 30 WOLLIK A | 0:30 | 0 | 1 |
| 7 SKOGRAND S | 15 INGSTAD V | 16 LUNDE K | 25 REISTAD H | 26 HOVDEN E | 27 NÆS ANDERSEN S | 33 RUSHFELDT DEILA T | 0:30 | 0 | 0 |
| 7 SKOGRAND S | 14 BREISTOL K | 15 INGSTAD V | 16 LUNDE K | 25 REISTAD H | 26 HOVDEN E | 30 WOLLIK A | 0:26 | 0 | 1 |
| 9 MORK N | 10 OFTEDAL S | 12 SOLBERG S | 15 INGSTAD V | 25 REISTAD H | 27 NÆS ANDERSEN S | 33 RUSHFELDT DEILA T | 0:26 | 1 | 0 |
| 6 AARDAHL M | 9 MORK N | 10 OFTEDAL S | 14 BREISTOL K | 16 LUNDE K | 25 REISTAD H | 27 NÆS ANDERSEN S | 0:24 | 1 | 0 |
| 7 SKOGRAND S | 9 MORK N | 10 OFTEDAL S | 15 INGSTAD V | 16 LUNDE K | 25 REISTAD H | 30 WOLLIK A | 0:24 | 1 | 0 |
| 7 SKOGRAND S | 9 MORK N | 10 OFTEDAL S | 12 SOLBERG S | 14 BREISTOL K | 15 INGSTAD V | 30 WOLLIK A | 0:24 | 1 | 0 |
| 7 SKOGRAND S | 9 MORK N | 12 SOLBERG S | 14 BREISTOL K | 30 WOLLIK A | 33 RUSHFELDT DEILA T | 46 HOGSETH A | 0:20 | 0 | 0 |
| 7 SKOGRAND S | 10 OFTEDAL S | 12 SOLBERG S | 15 INGSTAD V | 25 REISTAD H | 27 NÆS ANDERSEN S | 33 RUSHFELDT DEILA T | 0:18 | 0 | 0 |
| 9 MORK N | 10 OFTEDAL S | 14 BREISTOL K | 15 INGSTAD V | 16 LUNDE K | 25 REISTAD H | 27 NÆS ANDERSEN S | 0:12 | 0 | 0 |
| 6 AARDAHL M | 7 SKOGRAND S | 10 OFTEDAL S | 16 LUNDE K | 25 REISTAD H | 27 NÆS ANDERSEN S | 33 RUSHFELDT DEILA T | 0:10 | 0 | 1 |
| 10 OFTEDAL S | 14 BREISTOL K | 15 INGSTAD V | 25 REISTAD H | 26 HOVDEN E | 30 WOLLIK A | 33 RUSHFELDT DEILA T | 0:08 | 0 | 0 |
| 6 AARDAHL M | 7 SKOGRAND S | 9 MORK N | 10 OFTEDAL S | 12 SOLBERG S | 14 BREISTOL K | 46 HOGSETH A | 0:04 | 0 | 0 |

| Score development | | | | | | | Time Played | G Diff. |
|-------------------|---------------|---------------|---------------|---------------|----------------------|----------------------|-------------|---------|
| 7 SKOGRAND S | 9 MORK N | 10 OFTEDAL S | 15 INGSTAD V | 16 LUNDE K | 25 REISTAD H | 27 NÆS ANDERSEN S | 6:38 | +6 |
| 6 AARDAHL M | 7 SKOGRAND S | 9 MORK N | 10 OFTEDAL S | 12 SOLBERG S | 14 BREISTOL K | 30 WOLLIK A | 1:05 | +2 |
| 7 SKOGRAND S | 9 MORK N | 10 OFTEDAL S | 12 SOLBERG S | 15 INGSTAD V | 25 REISTAD H | 27 NÆS ANDERSEN S | 1:37 | +2 |
| 9 MORK N | 14 BREISTOL K | 15 INGSTAD V | 16 LUNDE K | 25 REISTAD H | 26 HOVDEN E | 30 WOLLIK A | 2:19 | +2 |
| 6 AARDAHL M | 9 MORK N | 10 OFTEDAL S | 14 BREISTOL K | 16 LUNDE K | 25 REISTAD H | 27 NÆS ANDERSEN S | 0:24 | +1 |
| 7 SKOGRAND S | 9 MORK N | 10 OFTEDAL S | 15 INGSTAD V | 16 LUNDE K | 25 REISTAD H | 30 WOLLIK A | 0:24 | +1 |
| 7 SKOGRAND S | 9 MORK N | 10 OFTEDAL S | 12 SOLBERG S | 14 BREISTOL K | 15 INGSTAD V | 30 WOLLIK A | 0:24 | +1 |
| 9 MORK N | 10 OFTEDAL S | 12 SOLBERG S | 15 INGSTAD V | 25 REISTAD H | 27 NÆS ANDERSEN S | 33 RUSHFELDT DEILA T | 0:26 | +1 |
| 9 MORK N | 10 OFTEDAL S | 14 BREISTOL K | 15 INGSTAD V | 25 REISTAD H | 26 HOVDEN E | 30 WOLLIK A | 0:38 | +1 |
| 6 AARDAHL M | 7 SKOGRAND S | 9 MORK N | 10 OFTEDAL S | 15 INGSTAD V | 25 REISTAD H | 27 NÆS ANDERSEN S | 0:44 | +1 |
| 7 SKOGRAND S | 10 OFTEDAL S | 14 BREISTOL K | 15 INGSTAD V | 16 LUNDE K | 25 REISTAD H | 30 WOLLIK A | 0:58 | +1 |
| 7 SKOGRAND S | 9 MORK N | 10 OFTEDAL S | 15 INGSTAD V | 25 REISTAD H | 27 NÆS ANDERSEN S | 33 RUSHFELDT DEILA T | 1:17 | +1 |
| 6 AARDAHL M | 7 SKOGRAND S | 9 MORK N | 12 SOLBERG S | 14 BREISTOL K | 15 INGSTAD V | 30 WOLLIK A | 1:25 | +1 |
| 6 AARDAHL M | 7 SKOGRAND S | 9 MORK N | 10 OFTEDAL S | 14 BREISTOL K | 30 WOLLIK A | 46 HOGSETH A | 1:35 | +1 |
| 6 AARDAHL M | 7 SKOGRAND S | 9 MORK N | 10 OFTEDAL S | 16 LUNDE K | 25 REISTAD H | 27 NÆS ANDERSEN S | 1:54 | +1 |
| 6 AARDAHL M | 7 SKOGRAND S | 9 MORK N | 10 OFTEDAL S | 12 SOLBERG S | 14 BREISTOL K | 46 HOGSETH A | 0:04 | 0 |
| 10 OFTEDAL S | 14 BREISTOL K | 15 INGSTAD V | 25 REISTAD H | 26 HOVDEN E | 30 WOLLIK A | 33 RUSHFELDT DEILA T | 0:08 | 0 |
| 9 MORK N | 10 OFTEDAL S | 14 BREISTOL K | 15 INGSTAD V | 16 LUNDE K | 25 REISTAD H | 27 NÆS ANDERSEN S | 0:12 | 0 |
| 7 SKOGRAND S | 10 OFTEDAL S | 12 SOLBERG S | 15 INGSTAD V | 25 REISTAD H | 27 NÆS ANDERSEN S | 33 RUSHFELDT DEILA T | 0:18 | 0 |
| 7 SKOGRAND S | 9 MORK N | 12 SOLBERG S | 14 BREISTOL K | 30 WOLLIK A | 33 RUSHFELDT DEILA T | 46 HOGSETH A | 0:20 | 0 |
| 7 SKOGRAND S | 15 INGSTAD V | 16 LUNDE K | 25 REISTAD H | 26 HOVDEN E | 27 NÆS ANDERSEN S | 33 RUSHFELDT DEILA T | 0:30 | 0 |
| 7 SKOGRAND S | 9 MORK N | 12 SOLBERG S | 14 BREISTOL K | 15 INGSTAD V | 30 WOLLIK A | 33 RUSHFELDT DEILA T | 0:42 | 0 |
| 7 SKOGRAND S | 9 MORK N | 10 OFTEDAL S | 12 SOLBERG S | 15 INGSTAD V | 25 REISTAD H | 30 WOLLIK A | 0:59 | 0 |
| 7 SKOGRAND S | 9 MORK N | 12 SOLBERG S | 15 INGSTAD V | 25 REISTAD H | 30 WOLLIK A | 33 RUSHFELDT DEILA T | 1:00 | 0 |
| 7 SKOGRAND S | 9 MORK N | 10 OFTEDAL S | 14 BREISTOL K | 15 INGSTAD V | 25 REISTAD H | 27 NÆS ANDERSEN S | 1:01 | 0 |
| 7 SKOGRAND S | 9 MORK N | 15 INGSTAD V | 16 LUNDE K | 25 REISTAD H | 27 NÆS ANDERSEN S | 33 RUSHFELDT DEILA T | 2:28 | 0 |
| 7 SKOGRAND S | 10 OFTEDAL S | 15 INGSTAD V | 16 LUNDE K | 25 REISTAD H | 27 NÆS ANDERSEN S | 33 RUSHFELDT DEILA T | 2:53 | 0 |
| 6 AARDAHL M | 7 SKOGRAND S | 9 MORK N | 12 SOLBERG S | 14 BREISTOL K | 30 WOLLIK A | 33 RUSHFELDT DEILA T | 3:57 | 0 |
| 7 SKOGRAND S | 10 OFTEDAL S | 14 BREISTOL K | 15 INGSTAD V | 16 LUNDE K | 25 REISTAD H | 27 NÆS ANDERSEN S | 7:15 | 0 |
| 6 AARDAHL M | 7 SKOGRAND S | 10 OFTEDAL S | 16 LUNDE K | 25 REISTAD H | 27 NÆS ANDERSEN S | 33 RUSHFELDT DEILA T | 0:10 | -1 |
| 7 SKOGRAND S | 14 BREISTOL K | 15 INGSTAD V | 16 LUNDE K | 25 REISTAD H | 26 HOVDEN E | 30 WOLLIK A | 0:26 | -1 |
| 6 AARDAHL M | 7 SKOGRAND S | 10 OFTEDAL S | 15 INGSTAD V | 16 LUNDE K | 25 REISTAD H | 30 WOLLIK A | 0:30 | -1 |

FRI 4 NOV 2022
 Start Time: 20:30

Lineup Report

Match No: 1

NOR 32 - 23 CRO

Attendance: 1.179

NOR - Norway

| Score development | | | | | | | | Time Played | G Diff. |
|-------------------|--------------|--------------|--------------|---------------|----------------------|----------------------|--|-------------|---------|
| 6 AARDAHL M | 7 SKOGRAND S | 9 MORK N | 15 INGSTAD V | 16 LUNDE K | 25 REISTAD H | 27 NÆS ANDERSEN S | | 0:34 | -1 |
| 6 AARDAHL M | 7 SKOGRAND S | 9 MORK N | 16 LUNDE K | 25 REISTAD H | 27 NÆS ANDERSEN S | 33 RUSHFELDT DEILA T | | 0:34 | -1 |
| 6 AARDAHL M | 7 SKOGRAND S | 9 MORK N | 12 SOLBERG S | 14 BREISTOL K | 33 RUSHFELDT DEILA T | 46 HOGSETH A | | 0:37 | -1 |
| 6 AARDAHL M | 7 SKOGRAND S | 9 MORK N | 10 OFTEDAL S | 16 LUNDE K | 25 REISTAD H | 30 WOLLIK A | | 0:51 | -1 |
| 6 AARDAHL M | 7 SKOGRAND S | 10 OFTEDAL S | 15 INGSTAD V | 16 LUNDE K | 25 REISTAD H | 27 NÆS ANDERSEN S | | 4:50 | -2 |
| 7 SKOGRAND S | 9 MORK N | 12 SOLBERG S | 15 INGSTAD V | 25 REISTAD H | 27 NÆS ANDERSEN S | 33 RUSHFELDT DEILA T | | 5:02 | -2 |
| 14 BREISTOL K | 15 INGSTAD V | 16 LUNDE K | 25 REISTAD H | 26 HOVDEN E | 30 WOLLIK A | 33 RUSHFELDT DEILA T | | 2:51 | -3 |

| Empty Net | | | | | | | | Time Played | GF | GA |
|--------------|---------------|---------------|---------------|---------------|-------------------|----------------------|--|-------------|----|----|
| 6 AARDAHL M | 7 SKOGRAND S | 9 MORK N | 10 OFTEDAL S | 14 BREISTOL K | 30 WOLLIK A | 46 HOGSETH A | | 1:35 | 1 | 0 |
| 7 SKOGRAND S | 9 MORK N | 10 OFTEDAL S | 15 INGSTAD V | 25 REISTAD H | 27 NÆS ANDERSEN S | 33 RUSHFELDT DEILA T | | 1:17 | 1 | 0 |
| 7 SKOGRAND S | 9 MORK N | 10 OFTEDAL S | 14 BREISTOL K | 15 INGSTAD V | 25 REISTAD H | 27 NÆS ANDERSEN S | | 1:01 | 0 | 0 |
| 6 AARDAHL M | 7 SKOGRAND S | 9 MORK N | 10 OFTEDAL S | 15 INGSTAD V | 25 REISTAD H | 27 NÆS ANDERSEN S | | 0:44 | 1 | 0 |
| 9 MORK N | 10 OFTEDAL S | 14 BREISTOL K | 15 INGSTAD V | 25 REISTAD H | 26 HOVDEN E | 30 WOLLIK A | | 0:38 | 1 | 0 |
| 10 OFTEDAL S | 14 BREISTOL K | 15 INGSTAD V | 25 REISTAD H | 26 HOVDEN E | 30 WOLLIK A | 33 RUSHFELDT DEILA T | | 0:08 | 0 | 0 |

FRI 4 NOV 2022
Start Time: 20:30

Lineup Report

Match No: 1

NOR 32 - 23 CRO

Attendance: 1.179

CRO - Croatia

| Lineup efficiency | | | | | | | | Time Played | GF | GA |
|-------------------|------------------|------------------|------------------|---------------|---------------|---------------|------|-------------|----|----|
| 3 POSAVEC P | 7 KRSNIK D | 12 KAPITANOVIC I | 25 BURIC L | 31 DEBELIC A | 77 BLAZEVIC V | 88 PRKACIN K | 9:13 | 5 | 4 | |
| 3 POSAVEC P | 7 KRSNIK D | 12 KAPITANOVIC I | 17 JEZIC K | 25 BURIC L | 31 DEBELIC A | 88 PRKACIN K | 6:22 | 0 | 4 | |
| 3 POSAVEC P | 7 KRSNIK D | 8 POSAVEC S | 12 KAPITANOVIC I | 19 JAPUNDZA T | 31 DEBELIC A | 77 BLAZEVIC V | 4:41 | 2 | 3 | |
| 3 POSAVEC P | 12 KAPITANOVIC I | 15 KALAUS D | 17 JEZIC K | 25 BURIC L | 31 DEBELIC A | 88 PRKACIN K | 4:23 | 2 | 5 | |
| 3 POSAVEC P | 8 POSAVEC S | 12 KAPITANOVIC I | 15 KALAUS D | 17 JEZIC K | 25 BURIC L | 77 BLAZEVIC V | 3:36 | 3 | 1 | |
| 3 POSAVEC P | 7 KRSNIK D | 8 POSAVEC S | 12 KAPITANOVIC I | 19 JAPUNDZA T | 31 DEBELIC A | 88 PRKACIN K | 3:01 | 1 | 2 | |
| 3 POSAVEC P | 8 POSAVEC S | 12 KAPITANOVIC I | 15 KALAUS D | 17 JEZIC K | 25 BURIC L | 88 PRKACIN K | 2:29 | 1 | 0 | |
| 15 KALAUS D | 17 JEZIC K | 19 JAPUNDZA T | 28 SIMARA A | 31 DEBELIC A | 88 PRKACIN K | 91 PIJEVIC T | 2:26 | 0 | 2 | |
| 3 POSAVEC P | 7 KRSNIK D | 14 KALAUS L | 19 JAPUNDZA T | 31 DEBELIC A | 77 BLAZEVIC V | 91 PIJEVIC T | 2:25 | 1 | 2 | |
| 14 KALAUS L | 15 KALAUS D | 17 JEZIC K | 19 JAPUNDZA T | 28 SIMARA A | 88 PRKACIN K | 91 PIJEVIC T | 2:17 | 0 | 1 | |
| 3 POSAVEC P | 7 KRSNIK D | 14 KALAUS L | 19 JAPUNDZA T | 31 DEBELIC A | 88 PRKACIN K | 91 PIJEVIC T | 2:08 | 1 | 0 | |
| 15 KALAUS D | 17 JEZIC K | 19 JAPUNDZA T | 28 SIMARA A | 77 BLAZEVIC V | 88 PRKACIN K | 91 PIJEVIC T | 2:01 | 1 | 0 | |
| 3 POSAVEC P | 14 KALAUS L | 15 KALAUS D | 19 JAPUNDZA T | 31 DEBELIC A | 77 BLAZEVIC V | 91 PIJEVIC T | 2:00 | 1 | 0 | |
| 3 POSAVEC P | 12 KAPITANOVIC I | 15 KALAUS D | 17 JEZIC K | 19 JAPUNDZA T | 31 DEBELIC A | 88 PRKACIN K | 1:47 | 0 | 1 | |
| 3 POSAVEC P | 8 POSAVEC S | 12 KAPITANOVIC I | 15 KALAUS D | 17 JEZIC K | 19 JAPUNDZA T | 77 BLAZEVIC V | 1:23 | 2 | 0 | |
| 3 POSAVEC P | 7 KRSNIK D | 14 KALAUS L | 17 JEZIC K | 19 JAPUNDZA T | 88 PRKACIN K | 91 PIJEVIC T | 1:17 | 0 | 1 | |
| 3 POSAVEC P | 7 KRSNIK D | 12 KAPITANOVIC I | 14 KALAUS L | 19 JAPUNDZA T | 31 DEBELIC A | 77 BLAZEVIC V | 1:08 | 0 | 0 | |
| 3 POSAVEC P | 7 KRSNIK D | 14 KALAUS L | 17 JEZIC K | 19 JAPUNDZA T | 77 BLAZEVIC V | 91 PIJEVIC T | 1:05 | 0 | 0 | |
| 3 POSAVEC P | 14 KALAUS L | 15 KALAUS D | 19 JAPUNDZA T | 31 DEBELIC A | 88 PRKACIN K | 91 PIJEVIC T | 1:00 | 1 | 3 | |
| 3 POSAVEC P | 7 KRSNIK D | 8 POSAVEC S | 14 KALAUS L | 19 JAPUNDZA T | 88 PRKACIN K | 91 PIJEVIC T | 0:57 | 0 | 0 | |
| 3 POSAVEC P | 14 KALAUS L | 15 KALAUS D | 17 JEZIC K | 19 JAPUNDZA T | 88 PRKACIN K | 91 PIJEVIC T | 0:54 | 0 | 0 | |
| 3 POSAVEC P | 8 POSAVEC S | 14 KALAUS L | 15 KALAUS D | 19 JAPUNDZA T | 88 PRKACIN K | 91 PIJEVIC T | 0:40 | 0 | 1 | |
| 3 POSAVEC P | 7 KRSNIK D | 12 KAPITANOVIC I | 14 KALAUS L | 31 DEBELIC A | 77 BLAZEVIC V | 88 PRKACIN K | 0:39 | 0 | 0 | |
| 3 POSAVEC P | 7 KRSNIK D | 12 KAPITANOVIC I | 14 KALAUS L | 19 JAPUNDZA T | 31 DEBELIC A | 88 PRKACIN K | 0:37 | 0 | 1 | |
| 3 POSAVEC P | 8 POSAVEC S | 12 KAPITANOVIC I | 15 KALAUS D | 17 JEZIC K | 25 BURIC L | 31 DEBELIC A | 0:34 | 1 | 0 | |
| 3 POSAVEC P | 8 POSAVEC S | 14 KALAUS L | 15 KALAUS D | 17 JEZIC K | 19 JAPUNDZA T | 91 PIJEVIC T | 0:24 | 0 | 0 | |
| 3 POSAVEC P | 7 KRSNIK D | 8 POSAVEC S | 12 KAPITANOVIC I | 31 DEBELIC A | 77 BLAZEVIC V | 88 PRKACIN K | 0:20 | 1 | 0 | |
| 3 POSAVEC P | 15 KALAUS D | 17 JEZIC K | 25 BURIC L | 31 DEBELIC A | 77 BLAZEVIC V | 91 PIJEVIC T | 0:13 | 0 | 1 | |

| Score development | | | | | | | | Time Played | G Diff. |
|-------------------|------------------|------------------|------------------|---------------|---------------|---------------|------|-------------|---------|
| 3 POSAVEC P | 8 POSAVEC S | 12 KAPITANOVIC I | 15 KALAUS D | 17 JEZIC K | 19 JAPUNDZA T | 77 BLAZEVIC V | 1:23 | +2 | |
| 3 POSAVEC P | 8 POSAVEC S | 12 KAPITANOVIC I | 15 KALAUS D | 17 JEZIC K | 25 BURIC L | 77 BLAZEVIC V | 3:36 | +2 | |
| 3 POSAVEC P | 7 KRSNIK D | 8 POSAVEC S | 12 KAPITANOVIC I | 31 DEBELIC A | 77 BLAZEVIC V | 88 PRKACIN K | 0:20 | +1 | |
| 3 POSAVEC P | 8 POSAVEC S | 12 KAPITANOVIC I | 15 KALAUS D | 17 JEZIC K | 25 BURIC L | 31 DEBELIC A | 0:34 | +1 | |
| 3 POSAVEC P | 14 KALAUS L | 15 KALAUS D | 19 JAPUNDZA T | 31 DEBELIC A | 77 BLAZEVIC V | 91 PIJEVIC T | 2:00 | +1 | |
| 15 KALAUS D | 17 JEZIC K | 19 JAPUNDZA T | 28 SIMARA A | 77 BLAZEVIC V | 88 PRKACIN K | 91 PIJEVIC T | 2:01 | +1 | |
| 3 POSAVEC P | 7 KRSNIK D | 14 KALAUS L | 19 JAPUNDZA T | 31 DEBELIC A | 88 PRKACIN K | 91 PIJEVIC T | 2:08 | +1 | |
| 3 POSAVEC P | 8 POSAVEC S | 12 KAPITANOVIC I | 15 KALAUS D | 17 JEZIC K | 25 BURIC L | 88 PRKACIN K | 2:29 | +1 | |
| 3 POSAVEC P | 7 KRSNIK D | 12 KAPITANOVIC I | 25 BURIC L | 31 DEBELIC A | 77 BLAZEVIC V | 88 PRKACIN K | 9:13 | +1 | |
| 3 POSAVEC P | 8 POSAVEC S | 14 KALAUS L | 15 KALAUS D | 17 JEZIC K | 19 JAPUNDZA T | 91 PIJEVIC T | 0:24 | 0 | |
| 3 POSAVEC P | 7 KRSNIK D | 12 KAPITANOVIC I | 14 KALAUS L | 31 DEBELIC A | 77 BLAZEVIC V | 88 PRKACIN K | 0:39 | 0 | |
| 3 POSAVEC P | 14 KALAUS L | 15 KALAUS D | 17 JEZIC K | 19 JAPUNDZA T | 88 PRKACIN K | 91 PIJEVIC T | 0:54 | 0 | |
| 3 POSAVEC P | 7 KRSNIK D | 8 POSAVEC S | 14 KALAUS L | 19 JAPUNDZA T | 88 PRKACIN K | 91 PIJEVIC T | 0:57 | 0 | |
| 3 POSAVEC P | 7 KRSNIK D | 14 KALAUS L | 17 JEZIC K | 19 JAPUNDZA T | 77 BLAZEVIC V | 91 PIJEVIC T | 1:05 | 0 | |
| 3 POSAVEC P | 7 KRSNIK D | 12 KAPITANOVIC I | 14 KALAUS L | 19 JAPUNDZA T | 31 DEBELIC A | 77 BLAZEVIC V | 1:08 | 0 | |
| 3 POSAVEC P | 15 KALAUS D | 17 JEZIC K | 25 BURIC L | 31 DEBELIC A | 77 BLAZEVIC V | 91 PIJEVIC T | 0:13 | -1 | |
| 3 POSAVEC P | 7 KRSNIK D | 12 KAPITANOVIC I | 14 KALAUS L | 19 JAPUNDZA T | 31 DEBELIC A | 88 PRKACIN K | 0:37 | -1 | |
| 3 POSAVEC P | 8 POSAVEC S | 14 KALAUS L | 15 KALAUS D | 19 JAPUNDZA T | 88 PRKACIN K | 91 PIJEVIC T | 0:40 | -1 | |
| 3 POSAVEC P | 7 KRSNIK D | 14 KALAUS L | 17 JEZIC K | 19 JAPUNDZA T | 88 PRKACIN K | 91 PIJEVIC T | 1:17 | -1 | |
| 3 POSAVEC P | 12 KAPITANOVIC I | 15 KALAUS D | 17 JEZIC K | 19 JAPUNDZA T | 31 DEBELIC A | 88 PRKACIN K | 1:47 | -1 | |
| 14 KALAUS L | 15 KALAUS D | 17 JEZIC K | 19 JAPUNDZA T | 28 SIMARA A | 88 PRKACIN K | 91 PIJEVIC T | 2:17 | -1 | |
| 3 POSAVEC P | 7 KRSNIK D | 14 KALAUS L | 19 JAPUNDZA T | 31 DEBELIC A | 77 BLAZEVIC V | 91 PIJEVIC T | 2:25 | -1 | |
| 3 POSAVEC P | 7 KRSNIK D | 8 POSAVEC S | 12 KAPITANOVIC I | 19 JAPUNDZA T | 31 DEBELIC A | 88 PRKACIN K | 3:01 | -1 | |
| 3 POSAVEC P | 7 KRSNIK D | 8 POSAVEC S | 12 KAPITANOVIC I | 19 JAPUNDZA T | 31 DEBELIC A | 77 BLAZEVIC V | 4:41 | -1 | |
| 3 POSAVEC P | 14 KALAUS L | 15 KALAUS D | 19 JAPUNDZA T | 31 DEBELIC A | 88 PRKACIN K | 91 PIJEVIC T | 1:00 | -2 | |
| 15 KALAUS D | 17 JEZIC K | 19 JAPUNDZA T | 28 SIMARA A | 31 DEBELIC A | 88 PRKACIN K | 91 PIJEVIC T | 2:26 | -2 | |
| 3 POSAVEC P | 12 KAPITANOVIC I | 15 KALAUS D | 17 JEZIC K | 25 BURIC L | 31 DEBELIC A | 88 PRKACIN K | 4:23 | -3 | |
| 3 POSAVEC P | 7 KRSNIK D | 12 KAPITANOVIC I | 17 JEZIC K | 25 BURIC L | 31 DEBELIC A | 88 PRKACIN K | 6:22 | -4 | |

Legend:
G Diff. Goals Difference