

Start List

Match No: 50

NOR - POR

Referees: SCHULZE Robert (GER) / TÖNNIES Tobias (GER)

EHF Supervisor: NAGEL Beat (SUI)
EHF Observer: SONDORS Zigmars (LAT)
Timekeeper: BLOCK Rainer (GER)
Scorekeeper: BUSS Michael (GER)

NOR - Norway

No.	Name	Pos.	Height m	Int. Matches		Competition Statistics								
				MP	G	MP	G	7mG	YC	2Min	RC	S	7mS	
12	SÆVERAS Kristian Skinstad	GK	1.94	77	3	3							4	
30	BERGERUD Torbjorn Sittrup	GK	2.01	136	0	3							30	
5	SAGOSEN Sander	LB	1.95	159	806	3	14	2		1				
6	BARTHOLD Sebastian	LW	1.85	74	204	3	7							
7	OVERJORDET Sander Andreassen	CB	1.91	48	47									
9	JAKOBSEN Henrik	P	1.96	55	51	2	1							
11	OVERBY Petter	P	2.00	128	127	3	6			1	1			
15	TONNESEN Kent Robin	RB	1.95	133	333									
19	BJORNSEN Kristian	RW	1.91	187	669	3	9			1				
21	GULLERUD Magnus	P	1.94	183	270	3	7		1	3				
23	JOHANNESSEN Goran Sogard	LB	1.93	107	257	3	10			1				
24	O'SULLIVAN Christian	CB	1.90	182	286	3								
27	REINKIND Harald	RB	1.97	161	347	3	6			2				
43	LYSE Simen Ulstad	LB	1.99	7	13	3	2							
44	GULLIKSEN Kevin Maagero	RW	1.80	95	164	3								
71	BLONZ Alexandre Christoffersen	LW	1.89	75	154	3	8	5						
(NN)	AGA Vetle Eck	P	1.90	41	4	1								
(NN)	GRONDAHL Tobias Schjolberg	CB	1.83	27	50	3	6	4						
(NN)	SETTERBLUM Gabriel	RB	1.94	3	5	1	1							
(NN)	TOFT Erik Thorsteinsen	LB	1.92	28	54									
Headcoach		WILLE Jonas Liberg		Bench/Team										

NOR Played		
PR	POL	32 - 21
PR	FAR	26 - 26
PR	SLO	27 - 28
MR	POR	17 JAN
MR	NED	19 JAN
MR	DEN	21 JAN
MR	SWE	23 JAN

POR - Portugal

No.	Name	Pos.	Height m	Int. Matches		Competition Statistics								
				MP	G	MP	G	7mG	YC	2Min	RC	S	7mS	
16	RÉMA MARQUES Diogo	GK	1.89	9	1	3							15	4
41	CAPDEVILLE Gustavo	GK	1.90	45	0	3							16	1
4	PORTELA Pedro	RW	1.84	135	446	3	8	3		1				
5	DUARTE Gilberto	LB	1.97	119	311	3	5							
10	MARTINS Miguel	CB	1.93	97	226	3	8							
14	SILVA Rui	CB	1.85	128	224	2								
21	FERNANDES Leonel	LW	1.91	41	78	3	4			2				
24	CAVALCANTI Alexandre	LB	2.01	77	98	3	5			4				
25	AREIA António	RW	1.89	88	263	3	3	2						
26	COSTA Francisco	RB	1.89	21	76	3	13	6						
30	SILVA Fábio	P	1.91	3	7	3	7							
31	SALVADOR Salvador	LB	1.98	18	30	3	3			1				
51	OLIVEIRA Pedro	LW	1.88	12	17	3				3				
55	NAZARÉ Joaquim	RB	1.84	7	13	3	6			1				
79	COSTA Martim	CB	1.88	19	55	3	20							
82	FRADE Luís	P	1.93	61	104	3	5			2				
(NN)	BRANDÃO Ricardo	P	1.99	7	8									
(NN)	VIEIRA Goncalo	CB	1.90	6	13	1	1							
Headcoach		PEREIRA Paulo		Bench/Team		1								

POR Played		
PR	GRE	31 - 24
PR	CZE	30 - 27
PR	DEN	27 - 37
MR	NOR	17 JAN
MR	SLO	19 JAN
MR	SWE	21 JAN
MR	NED	23 JAN

Notes:
Players below the bold line are not playing in this match.

Legend:							
(NN)	Not nominated	2Min	2-Minute Suspensions	7mG	7-metre Goals	7mS	7-metre Saves
CB	Centre Back	G	Goals	GK	Goalkeeper	LB	Left Back
LW	Left Wing	MP	Matches Played	MR	Main Round	P	Line Player
Pos	Position	PR	Preliminary Round	RB	Right Back	S	Saves
RC	Red Cards (Direct and after 3rd 2-Minute Suspension)			RW	Right Wing		
YC	Yellow Cards						

WED 17 JAN 2024
Start Time: 15:30

Main Round Group II

Results
Match No: 50

Hamburg

Attendance: 8.707

NOR 32 - 37 POR
(15 - 18) (17 - 19)

Referees: SCHULZE Robert (GER) / TÖNNIES Tobias (GER)

RUNNING SCORE

Norway

Coach: WILLE Jonas Liberg

Time outs: 3

No.	Name	Total			Goals / Shots							Punishments			TP	
		Goals	Shots	%	7m	6m	Wing	BT	FB	FTO	9m	EG	YC	RC		2M
5	SAGOSEN Sander	2	5	40		1/3		1/1			0/1					29:16
6	BARTHOLD Sebastian	2	5	40			2/5									30:00
7	OVERJORDET Sander Andreassen	3	4	75		2/2					1/2					11:26
9	JAKOBSEN Henrik															0:00
11	OVERBY Petter	1	4	25		1/4									1	33:03
12	SÆVERAS Kristian Skinstad															18:48
15	TONNESEN Kent Robin														1	5:09
19	BJORNSEN Kristian	6	8	75		0/1	4/4		2/3							59:59
21	GULLERUD Magnus	4	5	80		4/5										28:37
23	JOHANNESSEN Goran Sogard	3	3	100		1/1		1/1			1/1					27:37
24	O'SULLIVAN Christian	0	1	0		0/1										36:08
27	REINKIND Harald	3	6	50		1/1		1/2			1/3					55:51
30	BERGERUD Torbjorn Sittrup															39:04
43	LYSE Simen Ulstad	1	3	33							1/3					15:02
44	GULLIKSEN Kevin Maagero															0:00
71	BLONZ Alexandre Christoffersen	7	8	88	3/3		2/3		2/2							30:00
Totals		32	52	62	3/3	10/18	8/12	3/4	4/5		4/10				2	60:00

No.	Name	Total			Saves / Shots						
		Saves	Shots	%	7m	6m	Wing	BT	FB	FTO	9m
12	SÆVERAS Kristian Skinstad	3	17	18	0/1	0/4	2/4		0/4	0/1	1/3
30	BERGERUD Torbjorn Sittrup	10	33	30	0/1	5/13	2/8	0/2	1/3		2/6
Totals		13	50	26	0/2	5/17	4/12	0/2	1/7	0/1	3/9

Portugal

Coach: PEREIRA Paulo

Time outs: 3

No.	Name	Total			Goals / Shots							Punishments			TP	
		Goals	Shots	%	7m	6m	Wing	BT	FB	FTO	9m	EG	YC	RC		2M
4	PORTELA Pedro	8	8	100	2/2	1/1	3/3		2/2							49:06
5	DUARTE Gilberto	2	2	100		1/1			1/1							9:42
10	MARTINS Miguel	1	2	50		1/2										10:28
14	SILVA Rui	3	3	100				1/1	1/1		1/1					29:17
16	REMA MARQUES Diogo															43:57
21	FERNANDES Leonel	3	6	50			3/5		0/1							36:45
24	CAVALCANTI Alexandre	0	1	0		0/1										29:04
25	AREIA António															0:00
26	COSTA Francisco	4	9	44		3/5	1/2				0/2					47:30
30	SILVA Fábio	0	1	0		0/1										9:11
31	SALVADOR Salvador	4	4	100		1/1	1/1	1/1	1/1						1	33:13
41	CAPDEVILLE Gustavo															13:47
51	OLIVEIRA Pedro	2	3	67			1/2		1/1							17:25
55	NAZARÉ Joaquim															4:33
79	COSTA Martim	7	9	78		2/3					5/6					35:45
82	FRADE Luís	3	4	75		3/4									1	50:17
Totals		37	52	71	2/2	12/19	8/12	2/2	6/7	1/1	6/9				2	60:00

No.	Name	Total			Saves / Shots						
		Saves	Shots	%	7m	6m	Wing	BT	FB	FTO	9m
16	REMA MARQUES Diogo	8	33	24	0/1	3/10	2/10	0/3	1/3		2/6
41	CAPDEVILLE Gustavo	3	9	33	0/2	2/5			0/1		1/1
EG											
Totals		11	43	26	0/3	5/15	2/10	0/3	1/5		3/7

Attacks

Team	All		Player Majority		Player Minority		Position Attacks		FB		Ind. FB		Team FB		TO	TO %
	G/Att.	%	G/Att.	%	G/Att.	%	G/Att.	%	G/Att.	%	G/Att.	%	G/Att.	%		
NOR	32/61	52	2/3	67	1/2	50	28/57	49	4/4	100	1/1	100	3/3	100	12	20
POR	37/61	61	4/4	100	1/4	25	30/53	57	6/7	86			6/7	86	12	20

NOR - POR

1st Half

0 (1') 1 SALVADOR S
1 (2') 1 SAGOSEN S
1 (2') 2 MARTINS M
2 (3') 2 JOHANNESSEN G
3 (4') 2 BJORNSEN K
4 (5') 2 BJORNSEN K
4 (6') 3 PORTELA P
5 (8') 3 REINKIND H
5 (9') 4 COSTA F
6 (10') 4 BJORNSEN K
6 (10') 5 SALVADOR S
7 (11') 5 GULLERUD M
7 (12') 6 COSTA F
8 (12') 6 GULLERUD M
9 (14') 6 JOHANNESSEN G
9 (14') 7 COSTA M
10 (15') 7 BJORNSEN K
10 (17') 8 COSTA F
11 (17') 8 BARTHOLD S
11 (18') 9 COSTA M
11 (19') 10 FERNANDES L
LYSE S 12 (19') 10
12 (20') 11 SILVA R
BARTHOLD S 13 (21') 11
13 (22') 12 FERNANDES L
13 (23') 13 SALVADOR S
13 (24') 14 PORTELA P
13 (25') 15 PORTELA P
13 (26') 16 FRADE L
13 (27') 17 PORTELA P
OVERJORDET S 14 (28') 17
OVERJORDET S 15 (30') 17
15 (30') 18 FRADE L

2nd Half

15 (31') 19 COSTA M
REINKIND H 16 (33') 19
BLONZ A 17 (33') 19
BLONZ A 18 (35') 19
18 (36') 20 PORTELA P
18 (37') 21 COSTA F
BLONZ A 19 (38') 21
BJORNSEN K 20 (39') 21
20 (39') 22 OLIVEIRA P
GULLERUD M 21 (40') 22
21 (41') 23 COSTA M
21 (41') 24 OLIVEIRA P
SAGOSEN S 22 (42') 24
22 (42') 25 DUARTE G
OVERJORDET S 23 (42') 25
23 (42') 26 SALVADOR S
REINKIND H 24 (43') 26
BLONZ A 25 (44') 26
25 (46') 27 PORTELA P
BJORNSEN K 26 (47') 27
26 (47') 28 FRADE L
BLONZ A 27 (48') 28
27 (49') 29 COSTA M
OVERBY P 28 (50') 29
28 (51') 30 SILVA R
BLONZ A 29 (52') 30
29 (53') 31 COSTA M
GULLERUD M 30 (53') 31
30 (54') 32 PORTELA P
BLONZ A 31 (55') 32
31 (56') 33 COSTA M
31 (57') 34 PORTELA P
JOHANNESSEN G 32 (58') 34
32 (59') 35 SILVA R
32 (60') 36 FERNANDES L
32 (60') 37 DUARTE G

Legend:

%	Efficiency	2M	2-Minute Suspensions	6m	6-metre Shots	7m	7-metre Penalty Shots
9m	9-metre Shots	BT	Breakthroughs	EG	Empty Goal	FB	Fast Breaks
FTO	Fast Throw off	G/Att.	Goals/Attacks	Ind.	Individual	No.	Uniform Number
RC	Red Cards (Direct and after 3rd 2-Minute Suspension)	YC	Yellow Cards	TO	Turnover	TP	Time Played
Wing	Wing Shots						

WED 17 JAN 2024
Start Time: 15:30

Main Round Group II

Hamburg

Match Team Statistics

Match No: 50

NOR 32 - 37 POR

(15 - 18) (17 - 19)

Referees: SCHULZE Robert (GER) / TÖNNIES Tobias (GER)

NOR - Norway

Coach: WILLE Jonas Liberg

Time outs: 3

No.	Name	Total			All Goals / Shots								Punishments				Offence			Defence			TP	
		Goals	Shots	%	7m	7m%	6m	Wing	BT	FB	FTO	9m	EG	YC	RC	2M	2+2	AS	R7	TO/TF	ST	BS		P7
5	SAGOMEN Sander	2	5	40			1/3		1/1		0/1							4	3	3 / 1				29:16
6	BARTHOLD Sebastian	2	5	40				2/5																30:00
7	OVERJORDET Sander Andreassen	3	4	75			2/2				1/2							3						11:26
9	JAKOBSEN Henrik																							0:00
11	OVERBY Petter	1	4	25			1/4								1		1		/ 1	1				33:03
12	SÆVERAS Kristian Skinstad																							18:48
15	TONNESEN Kent Robin														1								1	5:09
19	BJORNSEN Kristian	6	8	75			0/1	4/4		2/3														59:59
21	GULLERUD Magnus	4	5	80			4/5												2			1		28:37
23	JOHANNESSEN Goran Sogard	3	3	100			1/1		1/1		1/1							1	2					27:37
24	O'SULLIVAN Christian	0	1	0			0/1											1	2	2	2			36:08
27	REINKIND Harald	3	6	50			1/1		1/2		1/3							3						55:51
30	BERGERUD Torbjorn Sittруп																							39:04
43	LYSE Simen Ulstad	1	3	33							1/3													15:02
44	GULLIKSEN Kevin Maagero																							0:00
71	BLONZ Alexandre Christoffersen	7	8	88	3/3	100		2/3		2/2								1	1		1			30:00
Totals		32	52	62	3/3	100	10/18	8/12	3/4	4/5		4/10				2		14	3	10 / 2	4	2		

No.	Name	Total			All Saves / Shots										
		Saves	Shots	%	7m	7m%	6m	Wing	BT	FB	FTO	9m	9m%	NS	NS%
12	SÆVERAS Kristian Skinstad	3	17	18	0/1	0	0/4	2/4		0/4	0/1	1/3	33	2/8	25
30	BERGERUD Torbjorn Sittруп	10	33	30	0/1	0	5/13	2/8	0/2	1/3		2/6	33	7/23	30
Totals		13	50	26	0/2	0	5/17	4/12	0/2	1/7	0/1	3/9	33	9/31	29

Attacks

Team	All		Player Majority		Player Minority		Position Attacks		FB		Ind. FB		Team FB		TO	TO %
	G/Att.	%	G/Att.	%	G/Att.	%	G/Att.	%	G/Att.	%	G/Att.	%	G/Att.	%		
NOR	32/61	52	2/3	67	1/2	50	28/57	49	4/4	100	1/1	100	3/3	100	12	20

Team Shots

	Goals	Saves	Missed	Post	Blocked	Total	%	Prop %
6m Shots	10	5	1	1	1	18	56	35
Wing Shots	8	2		2		12	67	23
L R	4 4	2		2		8 4	50 100	15 8
9m Shots	4	3	2		1	10	40	19
L C R	2 2	2 1	2			4 4 1	50 50 0	8 8 2
7m Penalty Throws	3					3	100	6
Fast Breaks	4	1				5	80	10
Breakthroughs	3		1			4	75	8
Totals	32	11	4	3	2	52	62	100

Legend:			
%	Efficiency	2M	2-Minute Suspensions
9m	9-metre Shots	AS	Assists
EG	Empty Goal	FB	Fast Breaks
L	Left	NS	Near Shots
R	Right	RC	Red Cards (Direct and after 3rd 2-Minute Suspension)
TP	Time Played	Wing	Wing Shots
2+2	2+2 Minute Suspensions	2+2	2+2 Minute Suspensions
BS	Blocked Shots	BT	Breakthroughs
FTO	Fast Throw off	G/Att.	Goals/Attacks
P7	Penalty 7-metre Fouls	Prop %	Proportion of Goals
YC	Yellow Cards	ST	Steals
7m	7-metre Penalty Shots	C	Center
Ind.	Individual	R7	Received 7-metre Fouls
TO/TF	Turnover/Technical Faults		

Match Team Statistics

Match No: 50

NOR 32 - 37 POR

(15 - 18) (17 - 19)

Referees: SCHULZE Robert (GER) / TÖNNIES Tobias (GER)

NOR - Norway

OverView of Shot Distribution

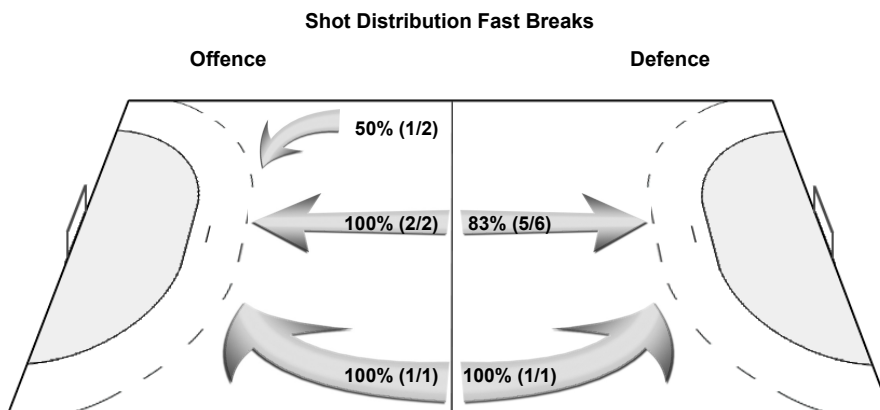
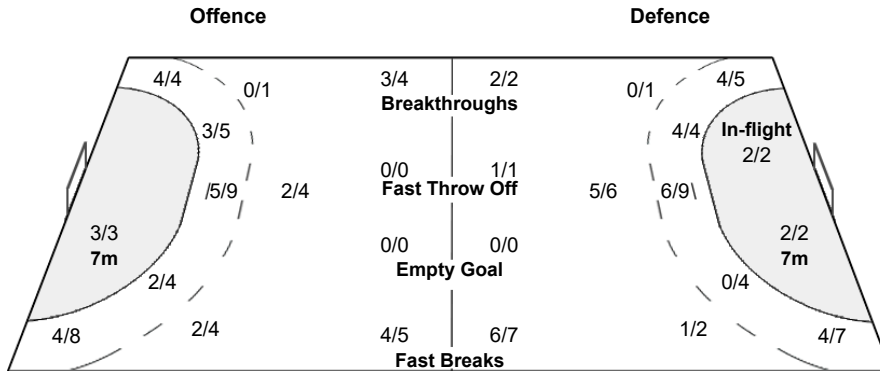
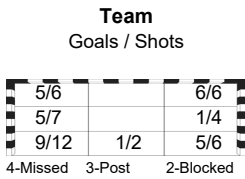
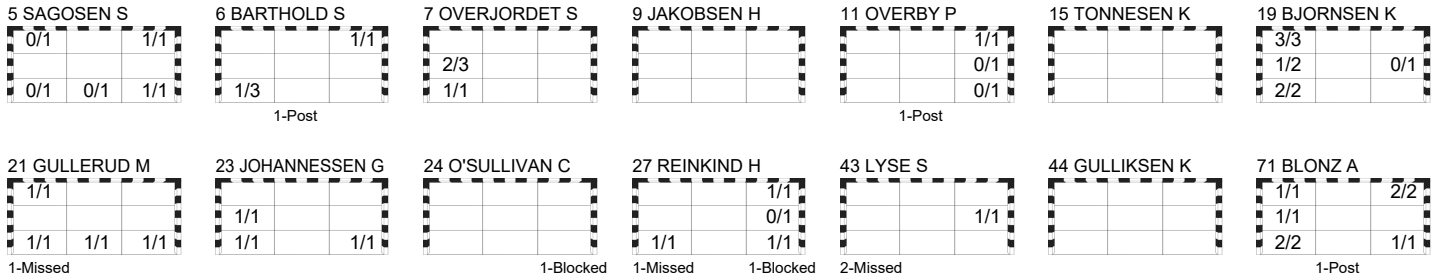

Match Team Statistics

Hamburg

Match No: 50

NOR 32 - 37 POR

(15 - 18) (17 - 19)

Referees: SCHULZE Robert (GER) / TÖNNIES Tobias (GER)

POR - Portugal

Coach: PEREIRA Paulo

Time outs: 3

No.	Name	Total			All Goals / Shots								Punishments				Offence			Defence			TP	
		Goals	Shots	%	7m	7m%	6m	Wing	BT	FB	FTO	9m	EG	YC	RC	2M	2+2	AS	R7	TO/TF	ST	BS		P7
4	PORTELA Pedro	8	8	100	2/2	100	1/1	3/3		2/2														49:06
5	DUARTE Gilberto	2	2	100			1/1		1/1													2	9:42	
10	MARTINS Miguel	1	2	50			1/2												1 / 1				10:28	
14	SILVA Rui	3	3	100					1/1	1/1		1/1						6	1	1 / 1			29:17	
16	REMA MARQUES Diogo																						43:57	
21	FERNANDES Leonel	3	6	50				3/5		0/1								2			2		36:45	
24	CAVALCANTI Alexandre	0	1	0			0/1											2		/ 1	1		29:04	
25	AREIA António																						0:00	
26	COSTA Francisco	4	9	44			3/5	1/2				0/2						2		1 / 1	1		47:30	
30	SILVA Fábio	0	1	0			0/1															1	9:11	
31	SALVADOR Salvador	4	4	100			1/1		1/1	1/1	1/1				1			2		1	2	1	33:13	
41	CAPDEVILLE Gustavo																						13:47	
51	OLIVEIRA Pedro	2	3	67				1/2		1/1													17:25	
55	NAZARÉ Joaquim																						4:33	
79	COSTA Martim	7	9	78			2/3					5/6						3		3	1		35:45	
82	FRADE Luís	3	4	75			3/4								1			1	1	/ 1		1	50:17	
Totals		37	52	71	2/2	100	12/19	8/12	2/2	6/7	1/1	6/9			2			18	2	7 / 5	7	2	3	

No.	Name	Total			All Saves / Shots										
		Saves	Shots	%	7m	7m%	6m	Wing	BT	FB	FTO	9m	9m%	NS	NS%
16	REMA MARQUES Diogo	8	33	24	0/1	0	3/10	2/10	0/3	1/3		2/6	33	5/23	22
41	CAPDEVILLE Gustavo	3	9	33	0/2	0	2/5			0/1		1/1	100	2/5	40
EG			1												
Totals		11	43	26	0/3	0	5/15	2/10	0/3	1/5		3/7	43	7/28	25

Attacks

Team	All		Player Majority		Player Minority		Position Attacks		FB		Ind. FB		Team FB		TO	TO %
	G/Att.	%	G/Att.	%	G/Att.	%	G/Att.	%	G/Att.	%	G/Att.	%	G/Att.	%		
POR	37/61	61	4/4	100	1/4	25	30/53	57	6/7	86			6/7	86	12	20

Team Shots

	Goals	Saves	Missed	Post	Blocked	Total	%	Prop %
6m Shots	12	5	2			19	63	37
Wing Shots	8	4				12	67	23
L R	4 4	3 1				7 5	57 80	13 10
9m Shots	6	3				9	67	17
L C R	1 5	1 1 1				2 6 1	50 83 0	4 12 2
7m Penalty Throws	2					2	100	4
Fast Breaks	6	1				7	86	13
Breakthroughs	2					2	100	4
Totals	37	13	2			52	71	100

Legend:			
%	Efficiency	2M	2-Minute Suspensions
9m	9-metre Shots	AS	Assists
EG	Empty Goal	FB	Fast Breaks
L	Left	NS	Near Shots
R	Right	RC	Red Cards (Direct and after 3rd 2-Minute Suspension)
TP	Time Played	Wing	Wing Shots
2+2	2+2 Minute Suspensions	BT	Blocked Shots
6m	6-metre Shots	FTO	Fast Throw off
7m	7-metre Penalty Shots	P7	Penalty 7-metre Fouls
AS	Assists	YC	Yellow Cards
BS	Blocked Shots		
BT	Breakthroughs		
G/Att.	Goals/Attacks		
Ind.	Individual		
R7	Received 7-metre Fouls		
TO/TF	Turnover/Technical Faults		

WED 17 JAN 2024
Start Time: 15:30

Main Round Group II

Hamburg

Match Team Statistics
Match No: 50

NOR 32 - 37 POR
(15 - 18) (17 - 19)

Referees: SCHULZE Robert (GER) / TÖNNIES Tobias (GER)

POR - Portugal

OverView of Shot Distribution

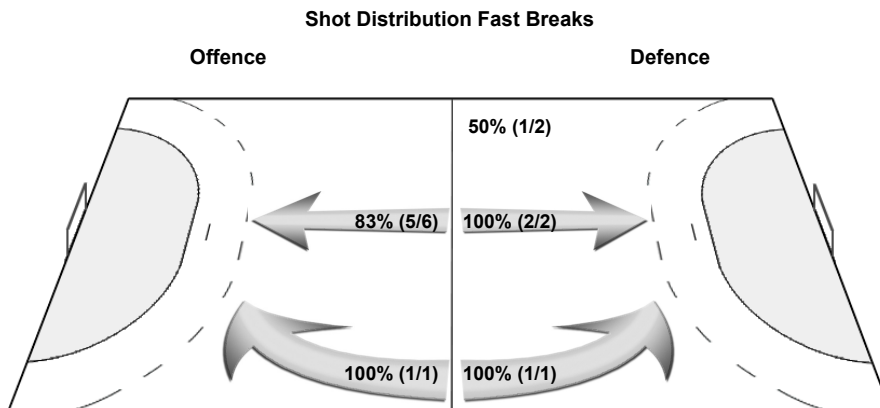
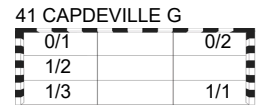
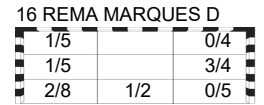
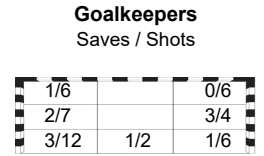
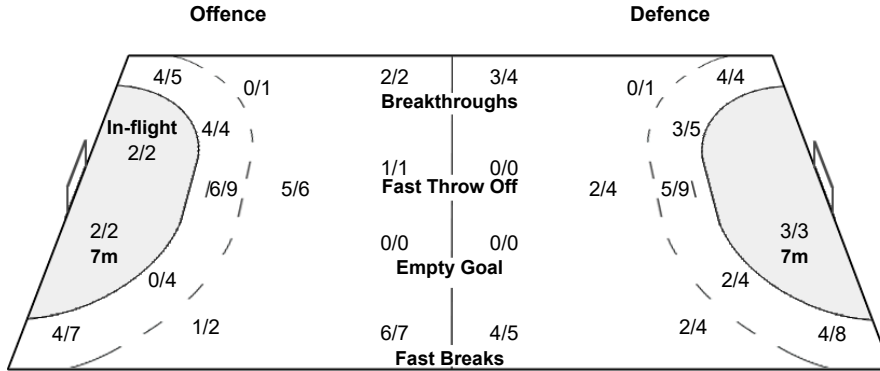
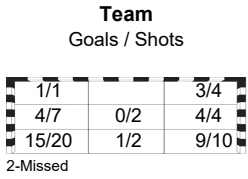
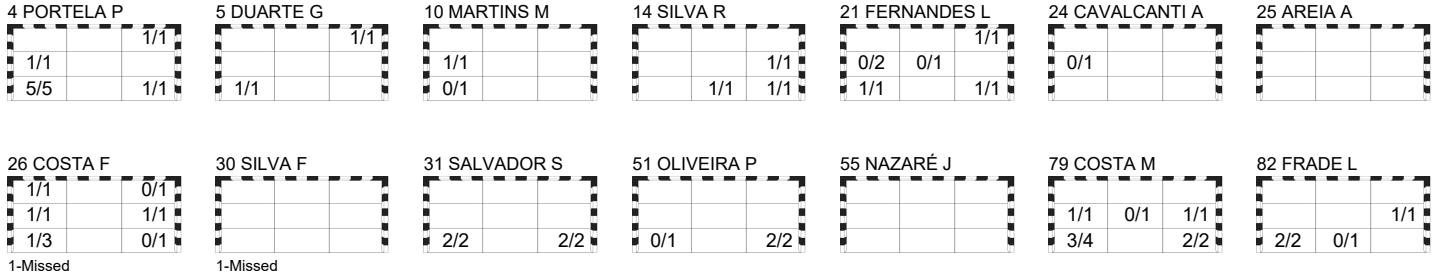

WED 17 JAN 2024
Start Time: 15:30

Main Round Group II

Hamburg

Play by Play

Match No: 50

NOR 32 - 37 POR

(15 - 18) (17 - 19)

Referees: SCHULZE Robert (GER) / TÖNNIES Tobias (GER)

NOR	5 SAGOSEN Sander	6 BARTHOLD Sebastian	7 OVERJORDET Sander Andreassen	A EGE Steinar
	9 JAKOBSEN Henrik	11 OVERBY Petter	12 SÆVERAS Kristian Skinstad	B WILLE Jonas Liberg
	15 TONNESEN Kent Robin	19 BJORNSEN Kristian	21 GULLERUD Magnus	C BOQUIST Sven Martin
	23 JOHANNESSEN Goran Sogard	24 O'SULLIVAN Christian	27 REINKIND Harald	D MARKUSSEN Harald
	30 BERGERUD Torbjorn Sittrup	43 LYSE Simen Ulstad	44 GULLIKSEN Kevin Maagero	
	71 BLONZ Alexandre Christoffersen			
POR	4 PORTELA Pedro	5 DUARTE Gilberto	10 MARTINS Miguel	A FIDALGO Paulo
	14 SILVA Rui	16 REMA MARQUES Diogo	21 FERNANDES Leonel	B PEREIRA Paulo
	24 CAVALCANTI Alexandre	25 AREIA António	26 COSTA Francisco	C FERREIRA Telmo
	30 SILVA Fábio	31 SALVADOR Salvador	41 CAPDEVILLE Gustavo	D CATARINO Paulo
	51 OLIVEIRA Pedro	55 NAZARÉ Joaquim	79 COSTA Martim	
	82 FRADE Luís			

1st HALF

Match Time	NOR - Norway	Score	Lead	POR - Portugal
0:00	30 BERGERUD T Goalkeeper			16 REMA MARQUES D Goalkeeper
0:41	23 JOHANNESSEN G Turnover			
0:55		0 - 1	-1	31 SALVADOR S Goal centre 6m bottom right
1:32	5 SAGOSEN S Goal breakthrough bottom right	1 - 1	0	
1:42		1 - 2	-1	10 MARTINS M Goal right 6m middle left
1:59				24 CAVALCANTI A Shot left 6m saved middle left
2:21	23 JOHANNESSEN G Goal left 9m bottom right, 111.91 km/h	2 - 2	0	
3:08				82 FRADE L Technical Fault
3:18	19 BJORNSEN K Goal right wing middle left (11 OVERBY P), 107.70 km/h	3 - 2	+1	
4:02				79 COSTA M Turnover
4:14	19 BJORNSEN K Goal fast break top left, 94.89 km/h	4 - 2	+2	
4:40				26 COSTA F Technical Fault
4:57	19 BJORNSEN K Shot right 6m saved middle right			
5:20	11 OVERBY P Technical Fault			
5:27	21 GULLERUD M Turnover			
5:48	11 OVERBY P Shot centre 6m post			
5:54		4 - 3	+1	4 PORTELA P Goal right wing bottom left (26 COSTA F), 79.85 km/h
6:23	23 JOHANNESSEN G Turnover			
6:34				21 FERNANDES L Shot fast break saved middle left
6:49	11 OVERBY P Shot centre 6m saved middle right			
7:35				10 MARTINS M Shot centre 6m saved bottom left
7:52	27 REINKIND H Goal breakthrough bottom right, 102.48 km/h	5 - 3	+2	
8:04	11 OVERBY P Steal			10 MARTINS M Turnover
8:15	19 BJORNSEN K Shot fast break saved middle left			
8:40	5 SAGOSEN S Shot left 6m saved top left			
8:53		5 - 4	+1	26 COSTA F Goal right 6m middle left
9:35	19 BJORNSEN K Goal right wing bottom left (27 REINKIND H), 84.55 km/h	6 - 4	+2	
9:47		6 - 5	+1	31 SALVADOR S Goal breakthrough bottom left, 21.71 km/h
9:58	24 O'SULLIVAN C Shot left 6m blocked			31 SALVADOR S Block
10:18	21 GULLERUD M Goal centre 6m bottom centre, 68.43 km/h	7 - 5	+2	
11:02		7 - 6	+1	26 COSTA F Goal flying throw middle right (21 FERNANDES L)
11:56	21 GULLERUD M Goal centre 6m bottom right (5 SAGOSEN S), 82.12 km/h	8 - 6	+2	
12:32				10 MARTINS M Technical Fault
13:15	23 JOHANNESSEN G Goal breakthrough bottom left, 85.68 km/h	9 - 6	+3	
13:16				31 SALVADOR S 2-minutes suspension
13:21				21 FERNANDES L for 16 REMA MARQUES D Empty goal
13:50				16 REMA MARQUES D for 21 FERNANDES L Goalkeeper back
13:47		9 - 7	+2	79 COSTA M Goal right 6m bottom right
14:14	19 BJORNSEN K Goal right wing top left (27 REINKIND H), 28.82 km/h	10 - 7	+3	
14:28				21 FERNANDES L for 16 REMA MARQUES D Empty goal
14:56				16 REMA MARQUES D for 21 FERNANDES L Goalkeeper back
15:14				26 COSTA F Shot right 9m saved top right
15:54	21 GULLERUD M Shot right 6m missed			
16:27		10 - 8	+2	26 COSTA F Goal right wing top left (79 COSTA M), 89.91 km/h
16:39	6 BARTHOLD S Goal left wing top right, 115.72 km/h	11 - 8	+3	
17:10		11 - 9	+2	79 COSTA M Goal centre 9m bottom left, 102.47 km/h
17:22	43 LYSE S Shot left 9m missed			
18:00		11 - 10	+1	21 FERNANDES L Goal left wing bottom left (79 COSTA M), 88.23 km/h
18:33	43 LYSE S Goal left 9m middle right, 122.43 km/h	12 - 10	+2	
18:46	24 O'SULLIVAN C Steal			31 SALVADOR S Turnover
19:02	5 SAGOSEN S for 30 BERGERUD T Empty goal			
19:08	30 BERGERUD T for 24 O'SULLIVAN C Goalkeeper back			

WED 17 JAN 2024
Start Time: 15:30

Main Round Group II

Hamburg

Play by Play

Match No: 50

NOR 32 - 37 POR

(15 - 18) (17 - 19)

1st HALF

Match Time	NOR - Norway	Score	Lead	POR - Portugal
19:30	5 SAGOSEN S Turnover			24 CAVALCANTI A Steal
19:38		12 - 11	+1	14 SILVA R Goal fast break bottom centre (24 CAVALCANTI A)
20:07	6 BARTHOLD S Goal left wing bottom left, 39.54 km/h	13 - 11	+2	
20:39				14 SILVA R Turnover
20:57	5 SAGOSEN S for 30 BERGERUD T Empty goal			
21:09	30 BERGERUD T for 24 O'SULLIVAN C Goalkeeper back			
21:15	43 LYSE S Shot left 9m missed			
21:20				Team timeout
21:40		13 - 12	+1	21 FERNANDES L Goal left wing top right (14 SILVA R), 81.82 km/h
21:58	5 SAGOSEN S for 30 BERGERUD T Empty goal			
22:05	12 SÆVERAS K for 24 O'SULLIVAN C Goalkeeper back			
22:28	5 SAGOSEN S Technical Fault			
22:47		13 - 13	0	31 SALVADOR S Goal fast break bottom left, 92.41 km/h
23:03	21 GULLERUD M Turnover			
23:03		13 - 14	-1	4 PORTELA P Goal fast break middle left
23:33	6 BARTHOLD S Shot left wing post			
24:05	15 TONNESEN K 7m caused			14 SILVA R 7m received
24:05	15 TONNESEN K 2-minutes suspension			
24:06		13 - 15	-2	4 PORTELA P Goal Penalty shot bottom left (14 SILVA R), 109.16 km/h
24:22	Team timeout			
24:22	7 OVERJORDET S for 12 SÆVERAS K Empty goal			
24:58	12 SÆVERAS K for 27 REINKIND H Goalkeeper back			
24:56	6 BARTHOLD S Shot left wing saved bottom left			
25:35		13 - 16	-3	82 FRADE L Goal centre 6m middle right (79 COSTA M), 79.96 km/h
25:49	27 REINKIND H for 12 SÆVERAS K Empty goal			
26:13	12 SÆVERAS K for 15 TONNESEN K Goalkeeper back			
26:14	5 SAGOSEN S Turnover			31 SALVADOR S Steal
26:22		13 - 17	-4	4 PORTELA P Goal fast break bottom left (21 FERNANDES L), 110.23 km/h
27:24	7 OVERJORDET S Goal left 6m bottom left	14 - 17	-3	
28:04				79 COSTA M Turnover
28:11	6 BARTHOLD S Shot left wing saved bottom left			
28:32				21 FERNANDES L Shot left wing saved middle centre
29:25	7 OVERJORDET S Goal centre 9m middle left, 125.64 km/h	15 - 17	-2	
29:55		15 - 18	-3	82 FRADE L Goal centre 6m bottom left (26 COSTA F), 96.41 km/h
30:00	27 REINKIND H Shot direct free throw blocked			82 FRADE L Block

2nd HALF

Match Time	NOR - Norway	Score	Lead	POR - Portugal
30:00	12 SÆVERAS K Goalkeeper			16 REMA MARQUES D Goalkeeper
30:37		15 - 19	-4	79 COSTA M Goal centre 9m bottom right, 111.83 km/h
31:10	5 SAGOSEN S Shot centre 9m saved bottom centre			
32:01				79 COSTA M Shot left 9m saved middle centre
32:12	27 REINKIND H Goal right 6m bottom left	16 - 19	-3	
32:12				30 SILVA F for 16 REMA MARQUES D Empty goal
32:12				82 FRADE L 2-minutes suspension
32:42				16 REMA MARQUES D for 4 PORTELA P Goalkeeper back
32:41	71 BLONZ A Steal			26 COSTA F Turnover
32:55				4 PORTELA P for 16 REMA MARQUES D Empty goal
32:51	71 BLONZ A Goal individual fast break bottom left, 106.79 km/h	17 - 19	-2	
33:24				16 REMA MARQUES D for 4 PORTELA P Goalkeeper back
33:25				51 OLIVEIRA P Shot left wing saved bottom left
33:55	71 BLONZ A Shot left wing post			
34:09				4 PORTELA P for 16 REMA MARQUES D Empty goal
34:29				16 REMA MARQUES D for 82 FRADE L Goalkeeper back
34:32				30 SILVA F Shot centre 6m missed
34:48	71 BLONZ A Goal left wing middle left (23 JOHANNESSEN G), 79.61 km/h	18 - 19	-1	
35:26		18 - 20	-2	4 PORTELA P Goal right wing top right, 108.20 km/h
36:13		18 - 21	-3	26 COSTA F Goal centre 6m bottom left, 105.02 km/h
36:44	27 REINKIND H Shot right 9m saved middle right			
37:23				26 COSTA F Shot left 6m missed
37:49	71 BLONZ A Goal left wing bottom right (7 OVERJORDET S), 88.56 km/h	19 - 21	-2	
38:21	24 O'SULLIVAN C Steal			79 COSTA M Turnover
38:29	19 BJORNSEN K Goal fast break bottom left (24 O'SULLIVAN C), 96.76 km/h	20 - 21	-1	
38:44		20 - 22	-2	51 OLIVEIRA P Goal left wing bottom right (14 SILVA R), 114.80 km/h
39:39	21 GULLERUD M Goal centre 6m top left (7 OVERJORDET S), 87.45 km/h	21 - 22	-1	
40:23		21 - 23	-2	79 COSTA M Goal left 9m bottom left, 102.30 km/h

Play by Play
Match No: 50

Hamburg

NOR 32 - 37 POR
(15 - 18) (17 - 19)

2nd HALF

Match Time	NOR - Norway	Score	Lead	POR - Portugal
40:33	24 O'SULLIVAN C Turnover			
40:40		21 - 24	-3	51 OLIVEIRA P Goal fast break bottom right (14 SILVA R), 81.65 km/h
41:04	5 SAGOSEN S Goal right 6m top right	22 - 24	-2	
41:15		22 - 25	-3	5 DUARTE G Goal right 6m top right
41:26	7 OVERJORDET S Goal left 6m middle left	23 - 25	-2	
41:35		23 - 26	-3	31 SALVADOR S Goal fast throw off bottom right, 100.86 km/h
41:53	30 BERGERUD T for 12 SÆVERAS K Goalkeeper Substitution			
42:03	27 REINKIND H Goal centre 9m top right, 117.09 km/h	24 - 26	-2	
42:42				26 COSTA F Shot left 6m saved bottom left
43:23	5 SAGOSEN S 7m received			5 DUARTE G 7m caused
43:40	71 BLONZ A Goal Penalty shot top right (5 SAGOSEN S), 97.57 km/h	25 - 26	-1	
44:25				82 FRADE L Shot centre 6m saved bottom centre
45:16	21 GULLERUD M 7m caused			82 FRADE L 7m received
45:30		25 - 27	-2	4 PORTELA P Goal Penalty shot bottom left (82 FRADE L), 111.67 km/h
46:02	19 BJORNSEN K Goal right wing top left (27 REINKIND H), 30.13 km/h	26 - 27	-1	
46:13				41 CAPDEVILLE G for 16 REMA MARQUES D Goalkeeper Substitution
46:14		26 - 28	-2	82 FRADE L Goal centre 6m bottom left (24 CAVALCANTI A), 89.75 km/h
46:58	27 REINKIND H Shot breakthrough missed			
47:09				24 CAVALCANTI A Technical Fault
47:17	71 BLONZ A Goal fast break bottom left, 90.39 km/h	27 - 28	-1	
47:25				Team timeout
47:46				14 SILVA R Technical Fault
47:54	11 OVERBY P Shot centre 6m saved bottom right			
48:27		27 - 29	-2	79 COSTA M Goal centre 9m bottom left, 114.08 km/h
48:40	5 SAGOSEN S Turnover			26 COSTA F Steal
49:20				26 COSTA F Shot centre 9m saved bottom left
49:38				26 COSTA F Shot right wing saved bottom right
49:48	11 OVERBY P Goal centre 6m top right (71 BLONZ A), 102.32 km/h	28 - 29	-1	
50:30		28 - 30	-2	14 SILVA R Goal centre 9m bottom right, 116.57 km/h
51:06	5 SAGOSEN S 7m received			30 SILVA F 7m caused
51:16	71 BLONZ A Goal Penalty shot top left (5 SAGOSEN S)	29 - 30	-1	
52:00	11 OVERBY P 2-minutes suspension			
52:15		29 - 31	-2	79 COSTA M Goal centre 9m middle right, 121.81 km/h
52:30	21 GULLERUD M for 30 BERGERUD T Empty goal			
52:55	21 GULLERUD M Goal centre 6m bottom left (7 OVERJORDET S), 83.95 km/h	30 - 31	-1	
53:13	30 BERGERUD T for 7 OVERJORDET S Goalkeeper back			
53:33				79 COSTA M Shot left 6m saved bottom left
53:54		30 - 32	-2	4 PORTELA P Goal right wing bottom left (14 SILVA R), 108.36 km/h
54:10	Team timeout			
54:50	5 SAGOSEN S 7m received			5 DUARTE G 7m caused
54:51	71 BLONZ A Goal Penalty shot top right (5 SAGOSEN S), 96.83 km/h	31 - 32	-1	
55:29		31 - 33	-2	79 COSTA M Goal centre 6m middle left, 106.51 km/h
55:39	24 O'SULLIVAN C Turnover			79 COSTA M Steal
56:55		31 - 34	-3	4 PORTELA P Goal flying throw bottom right (14 SILVA R), 95.88 km/h
57:10	23 JOHANNESSEN G Goal right 6m middle left	32 - 34	-2	
58:13		32 - 35	-3	14 SILVA R Goal breakthrough middle right, 112.61 km/h
58:24	5 SAGOSEN S Shot centre 6m saved bottom left			
58:37				21 FERNANDES L Shot left wing saved middle left
58:55	Team timeout			
59:10	7 OVERJORDET S Shot centre 9m saved middle left			
59:18				Team timeout
59:29		32 - 36	-4	21 FERNANDES L Goal left wing bottom right (31 SALVADOR S), 98.65 km/h
59:52	71 BLONZ A Turnover			31 SALVADOR S Steal
59:59		32 - 37	-5	5 DUARTE G Goal fast break bottom left (31 SALVADOR S), 115.51 km/h

Empty Goal Analysis
Match No: 50

Hamburg

NOR 32 - 37 POR
(15 - 18) (17 - 19)

Referees: SCHULZE Robert (GER) / TÖNNIES Tobias (GER)

ATTACKS DURING OWN EMPTY GOAL SITUATION

Players on Court	Attacks		Goals		Saves		Missed		Blocked		Post		Turnovers		Scoring Efficiency		Goals Against	
	NOR	POR	NOR	POR	NOR	POR	NOR	POR	NOR	POR	NOR	POR	NOR	POR	NOR	POR	NOR	POR
7 Against 6	4						1						3		0			
6 Against 6	2	3	1	1	1	1								1	50	33		
Others																		
Total:	6	3	1	1	1	1	1						3	1	17	33		

GOALS/ATTACKS DURING OWN EMPTY GOAL SITUATION - ANALYSIS OF OCCURRENCE (in 5 min intervals)

Players on Court	1st Half											
	0-5		5-10		10-15		15-20		20-25		25-30	
	NOR	POR	NOR	POR	NOR	POR	NOR	POR	NOR	POR	NOR	POR
7 Against 6							0/1		0/2		0/1	
6 Against 6						1/1			0/1			
Others												
Total:						1/1	0/1		0/3		0/1	

Players on Court	2nd Half											
	30-35		35-40		40-45		45-50		50-55		55-60	
	NOR	POR	NOR	POR	NOR	POR	NOR	POR	NOR	POR	NOR	POR
7 Against 6												
6 Against 6		0/2							1/1			
Others												
Total:		0/2							1/1			

GOALS/ATTACKS DURING OWN EMPTY GOAL SITUATION - ANALYSIS BY DURATION

Team	<15 sec.	15-30 sec.	30-45 sec.	45-60 sec.	>60 sec.
NOR		1/4	0/2		
POR		1/2	0/1		

SUBSTITUTION SUMMARY

Players	NOR	POR
Goalkeeper <-> Goalkeeper	1	1
Court Player <-> Goalkeeper	12	10
Court Player <-> Court Player	94	167
Total:	107	178

Line-Up Analysis

Match No: 50

Hamburg

Attendance: 8.707

NOR 32 - 37 POR

NOR - Norway

Lineup efficiency								Time Played	GF	GA
19 BJORNSEN K	21 GULLERUD M	23 JOHANNESSEN G	24 O'SULLIVAN C	27 REINKIND H	30 BERGERUD T	71 BLONZ A	5:17	4	2	
11 OVERBY P	12 SÆVERAS K	19 BJORNSEN K	23 JOHANNESSEN G	24 O'SULLIVAN C	27 REINKIND H	71 BLONZ A	3:54	3	2	
11 OVERBY P	19 BJORNSEN K	23 JOHANNESSEN G	24 O'SULLIVAN C	27 REINKIND H	30 BERGERUD T	71 BLONZ A	3:53	2	3	
5 SAGOSEN S	6 BARTHOLD S	11 OVERBY P	19 BJORNSEN K	23 JOHANNESSEN G	27 REINKIND H	30 BERGERUD T	3:31	0	2	
5 SAGOSEN S	7 OVERJORDET S	19 BJORNSEN K	21 GULLERUD M	27 REINKIND H	30 BERGERUD T	71 BLONZ A	3:30	0	2	
5 SAGOSEN S	6 BARTHOLD S	11 OVERBY P	19 BJORNSEN K	24 O'SULLIVAN C	27 REINKIND H	30 BERGERUD T	3:11	4	1	
6 BARTHOLD S	19 BJORNSEN K	21 GULLERUD M	24 O'SULLIVAN C	27 REINKIND H	30 BERGERUD T	43 LYSE S	3:09	1	3	
5 SAGOSEN S	6 BARTHOLD S	19 BJORNSEN K	21 GULLERUD M	23 JOHANNESSEN G	27 REINKIND H	30 BERGERUD T	2:43	2	1	
5 SAGOSEN S	6 BARTHOLD S	19 BJORNSEN K	21 GULLERUD M	24 O'SULLIVAN C	27 REINKIND H	30 BERGERUD T	2:15	2	3	
12 SÆVERAS K	19 BJORNSEN K	21 GULLERUD M	23 JOHANNESSEN G	24 O'SULLIVAN C	27 REINKIND H	71 BLONZ A	2:07	4	2	
5 SAGOSEN S	7 OVERJORDET S	12 SÆVERAS K	19 BJORNSEN K	21 GULLERUD M	27 REINKIND H	71 BLONZ A	2:05	1	1	
5 SAGOSEN S	19 BJORNSEN K	21 GULLERUD M	23 JOHANNESSEN G	27 REINKIND H	30 BERGERUD T	71 BLONZ A	1:50	1	2	
5 SAGOSEN S	11 OVERBY P	12 SÆVERAS K	19 BJORNSEN K	24 O'SULLIVAN C	27 REINKIND H	71 BLONZ A	1:41	0	1	
6 BARTHOLD S	11 OVERBY P	19 BJORNSEN K	23 JOHANNESSEN G	24 O'SULLIVAN C	27 REINKIND H	30 BERGERUD T	1:32	1	0	
5 SAGOSEN S	6 BARTHOLD S	11 OVERBY P	19 BJORNSEN K	27 REINKIND H	30 BERGERUD T	43 LYSE S	1:32	0	1	
6 BARTHOLD S	11 OVERBY P	12 SÆVERAS K	19 BJORNSEN K	24 O'SULLIVAN C	27 REINKIND H	43 LYSE S	1:21	1	0	
6 BARTHOLD S	11 OVERBY P	12 SÆVERAS K	15 TONNESEN K	19 BJORNSEN K	24 O'SULLIVAN C	43 LYSE S	1:20	0	1	
6 BARTHOLD S	7 OVERJORDET S	11 OVERBY P	12 SÆVERAS K	19 BJORNSEN K	27 REINKIND H	43 LYSE S	1:16	0	1	
6 BARTHOLD S	11 OVERBY P	19 BJORNSEN K	24 O'SULLIVAN C	27 REINKIND H	30 BERGERUD T	43 LYSE S	1:12	2	0	
6 BARTHOLD S	7 OVERJORDET S	11 OVERBY P	15 TONNESEN K	19 BJORNSEN K	27 REINKIND H	43 LYSE S	1:00	0	0	
5 SAGOSEN S	6 BARTHOLD S	11 OVERBY P	12 SÆVERAS K	15 TONNESEN K	19 BJORNSEN K	43 LYSE S	0:58	0	1	
5 SAGOSEN S	12 SÆVERAS K	19 BJORNSEN K	21 GULLERUD M	24 O'SULLIVAN C	27 REINKIND H	71 BLONZ A	0:57	0	1	
11 OVERBY P	19 BJORNSEN K	21 GULLERUD M	24 O'SULLIVAN C	27 REINKIND H	30 BERGERUD T	71 BLONZ A	0:57	0	1	
5 SAGOSEN S	6 BARTHOLD S	19 BJORNSEN K	21 GULLERUD M	27 REINKIND H	30 BERGERUD T	43 LYSE S	0:55	1	0	
6 BARTHOLD S	19 BJORNSEN K	21 GULLERUD M	23 JOHANNESSEN G	24 O'SULLIVAN C	27 REINKIND H	30 BERGERUD T	0:51	0	0	
6 BARTHOLD S	7 OVERJORDET S	11 OVERBY P	12 SÆVERAS K	15 TONNESEN K	19 BJORNSEN K	43 LYSE S	0:50	0	2	
6 BARTHOLD S	7 OVERJORDET S	11 OVERBY P	12 SÆVERAS K	19 BJORNSEN K	23 JOHANNESSEN G	27 REINKIND H	0:43	1	0	
5 SAGOSEN S	19 BJORNSEN K	21 GULLERUD M	24 O'SULLIVAN C	27 REINKIND H	30 BERGERUD T	71 BLONZ A	0:43	0	1	
5 SAGOSEN S	7 OVERJORDET S	11 OVERBY P	19 BJORNSEN K	21 GULLERUD M	27 REINKIND H	71 BLONZ A	0:43	1	0	
6 BARTHOLD S	11 OVERBY P	15 TONNESEN K	19 BJORNSEN K	24 O'SULLIVAN C	30 BERGERUD T	43 LYSE S	0:38	0	1	
5 SAGOSEN S	7 OVERJORDET S	11 OVERBY P	12 SÆVERAS K	19 BJORNSEN K	27 REINKIND H	71 BLONZ A	0:36	0	0	
5 SAGOSEN S	11 OVERBY P	19 BJORNSEN K	23 JOHANNESSEN G	27 REINKIND H	30 BERGERUD T	71 BLONZ A	0:31	0	0	
6 BARTHOLD S	11 OVERBY P	12 SÆVERAS K	19 BJORNSEN K	23 JOHANNESSEN G	24 O'SULLIVAN C	27 REINKIND H	0:27	0	1	
5 SAGOSEN S	7 OVERJORDET S	11 OVERBY P	19 BJORNSEN K	27 REINKIND H	30 BERGERUD T	71 BLONZ A	0:26	0	0	
5 SAGOSEN S	12 SÆVERAS K	19 BJORNSEN K	21 GULLERUD M	23 JOHANNESSEN G	27 REINKIND H	71 BLONZ A	0:18	0	1	
7 OVERJORDET S	19 BJORNSEN K	21 GULLERUD M	24 O'SULLIVAN C	27 REINKIND H	30 BERGERUD T	71 BLONZ A	0:17	1	0	
5 SAGOSEN S	11 OVERBY P	12 SÆVERAS K	19 BJORNSEN K	27 REINKIND H	43 LYSE S	71 BLONZ A	0:15	0	0	
5 SAGOSEN S	6 BARTHOLD S	11 OVERBY P	19 BJORNSEN K	24 O'SULLIVAN C	27 REINKIND H	43 LYSE S	0:13	0	0	
5 SAGOSEN S	6 BARTHOLD S	11 OVERBY P	15 TONNESEN K	19 BJORNSEN K	24 O'SULLIVAN C	43 LYSE S	0:12	0	0	
5 SAGOSEN S	6 BARTHOLD S	11 OVERBY P	15 TONNESEN K	19 BJORNSEN K	30 BERGERUD T	43 LYSE S	0:10	0	0	
5 SAGOSEN S	6 BARTHOLD S	11 OVERBY P	15 TONNESEN K	24 O'SULLIVAN C	30 BERGERUD T	43 LYSE S	0:01	0	0	

Score development								Time Played	G Diff.
5 SAGOSEN S	6 BARTHOLD S	11 OVERBY P	19 BJORNSEN K	24 O'SULLIVAN C	27 REINKIND H	30 BERGERUD T	3:11	+3	
6 BARTHOLD S	11 OVERBY P	19 BJORNSEN K	24 O'SULLIVAN C	27 REINKIND H	30 BERGERUD T	43 LYSE S	1:12	+2	
12 SÆVERAS K	19 BJORNSEN K	21 GULLERUD M	23 JOHANNESSEN G	24 O'SULLIVAN C	27 REINKIND H	71 BLONZ A	2:07	+2	
19 BJORNSEN K	21 GULLERUD M	23 JOHANNESSEN G	24 O'SULLIVAN C	27 REINKIND H	30 BERGERUD T	71 BLONZ A	5:17	+2	
7 OVERJORDET S	19 BJORNSEN K	21 GULLERUD M	24 O'SULLIVAN C	27 REINKIND H	30 BERGERUD T	71 BLONZ A	0:17	+1	
6 BARTHOLD S	7 OVERJORDET S	11 OVERBY P	12 SÆVERAS K	19 BJORNSEN K	23 JOHANNESSEN G	27 REINKIND H	0:43	+1	
5 SAGOSEN S	7 OVERJORDET S	11 OVERBY P	19 BJORNSEN K	21 GULLERUD M	27 REINKIND H	71 BLONZ A	0:43	+1	
5 SAGOSEN S	6 BARTHOLD S	19 BJORNSEN K	21 GULLERUD M	27 REINKIND H	30 BERGERUD T	43 LYSE S	0:55	+1	
6 BARTHOLD S	11 OVERBY P	12 SÆVERAS K	19 BJORNSEN K	24 O'SULLIVAN C	27 REINKIND H	43 LYSE S	1:21	+1	
6 BARTHOLD S	11 OVERBY P	19 BJORNSEN K	23 JOHANNESSEN G	24 O'SULLIVAN C	27 REINKIND H	30 BERGERUD T	1:32	+1	
5 SAGOSEN S	6 BARTHOLD S	19 BJORNSEN K	21 GULLERUD M	23 JOHANNESSEN G	27 REINKIND H	30 BERGERUD T	2:43	+1	
11 OVERBY P	12 SÆVERAS K	19 BJORNSEN K	23 JOHANNESSEN G	24 O'SULLIVAN C	27 REINKIND H	71 BLONZ A	3:54	+1	
5 SAGOSEN S	6 BARTHOLD S	11 OVERBY P	15 TONNESEN K	24 O'SULLIVAN C	30 BERGERUD T	43 LYSE S	0:01	0	
5 SAGOSEN S	6 BARTHOLD S	11 OVERBY P	15 TONNESEN K	19 BJORNSEN K	30 BERGERUD T	43 LYSE S	0:10	0	
5 SAGOSEN S	6 BARTHOLD S	11 OVERBY P	15 TONNESEN K	19 BJORNSEN K	24 O'SULLIVAN C	43 LYSE S	0:12	0	
5 SAGOSEN S	6 BARTHOLD S	11 OVERBY P	19 BJORNSEN K	24 O'SULLIVAN C	27 REINKIND H	43 LYSE S	0:13	0	
5 SAGOSEN S	11 OVERBY P	12 SÆVERAS K	19 BJORNSEN K	27 REINKIND H	43 LYSE S	71 BLONZ A	0:15	0	
5 SAGOSEN S	7 OVERJORDET S	11 OVERBY P	19 BJORNSEN K	27 REINKIND H	30 BERGERUD T	71 BLONZ A	0:26	0	
5 SAGOSEN S	11 OVERBY P	19 BJORNSEN K	23 JOHANNESSEN G	27 REINKIND H	30 BERGERUD T	71 BLONZ A	0:31	0	
5 SAGOSEN S	7 OVERJORDET S	11 OVERBY P	12 SÆVERAS K	19 BJORNSEN K	27 REINKIND H	71 BLONZ A	0:36	0	
6 BARTHOLD S	19 BJORNSEN K	21 GULLERUD M	23 JOHANNESSEN G	24 O'SULLIVAN C	27 REINKIND H	30 BERGERUD T	0:51	0	
6 BARTHOLD S	7 OVERJORDET S	11 OVERBY P	15 TONNESEN K	19 BJORNSEN K	27 REINKIND H	43 LYSE S	1:00	0	
5 SAGOSEN S	7 OVERJORDET S	12 SÆVERAS K	19 BJORNSEN K	21 GULLERUD M	27 REINKIND H	71 BLONZ A	2:05	0	
5 SAGOSEN S	12 SÆVERAS K	19 BJORNSEN K	21 GULLERUD M	23 JOHANNESSEN G	27 REINKIND H	71 BLONZ A	0:18	-1	
6 BARTHOLD S	11 OVERBY P	12 SÆVERAS K	19 BJORNSEN K	23 JOHANNESSEN G	24 O'SULLIVAN C	27 REINKIND H	0:27	-1	
6 BARTHOLD S	11 OVERBY P	15 TONNESEN K	19 BJORNSEN K	24 O'SULLIVAN C	30 BERGERUD T	43 LYSE S	0:38	-1	

WED 17 JAN 2024
Start Time: 15:30

Main Round Group II

Line-Up Analysis
Match No: 50

Hamburg

Attendance: 8.707

NOR 32 - 37 POR

NOR - Norway

Score development								Time Played	G Diff.
5 SAGOSEN S	19 BJORNSEN K	21 GULLERUD M	24 O'SULLIVAN C	27 REINKIND H	30 BERGERUD T	71 BLONZ A	0:43	-1	
5 SAGOSEN S	12 SÆVERAS K	19 BJORNSEN K	21 GULLERUD M	24 O'SULLIVAN C	27 REINKIND H	71 BLONZ A	0:57	-1	
11 OVERBY P	19 BJORNSEN K	21 GULLERUD M	24 O'SULLIVAN C	27 REINKIND H	30 BERGERUD T	71 BLONZ A	0:57	-1	
5 SAGOSEN S	6 BARTHOLD S	11 OVERBY P	12 SÆVERAS K	15 TONNESEN K	19 BJORNSEN K	43 LYSE S	0:58	-1	
6 BARTHOLD S	7 OVERJORDET S	11 OVERBY P	12 SÆVERAS K	19 BJORNSEN K	27 REINKIND H	43 LYSE S	1:16	-1	
6 BARTHOLD S	11 OVERBY P	12 SÆVERAS K	15 TONNESEN K	19 BJORNSEN K	24 O'SULLIVAN C	43 LYSE S	1:20	-1	
5 SAGOSEN S	6 BARTHOLD S	11 OVERBY P	19 BJORNSEN K	27 REINKIND H	30 BERGERUD T	43 LYSE S	1:32	-1	
5 SAGOSEN S	11 OVERBY P	12 SÆVERAS K	19 BJORNSEN K	24 O'SULLIVAN C	27 REINKIND H	71 BLONZ A	1:41	-1	
5 SAGOSEN S	19 BJORNSEN K	21 GULLERUD M	23 JOHANNESSEN G	27 REINKIND H	30 BERGERUD T	71 BLONZ A	1:50	-1	
5 SAGOSEN S	6 BARTHOLD S	19 BJORNSEN K	21 GULLERUD M	24 O'SULLIVAN C	27 REINKIND H	30 BERGERUD T	2:15	-1	
11 OVERBY P	19 BJORNSEN K	23 JOHANNESSEN G	24 O'SULLIVAN C	27 REINKIND H	30 BERGERUD T	71 BLONZ A	3:53	-1	
6 BARTHOLD S	7 OVERJORDET S	11 OVERBY P	12 SÆVERAS K	15 TONNESEN K	19 BJORNSEN K	43 LYSE S	0:50	-2	
6 BARTHOLD S	19 BJORNSEN K	21 GULLERUD M	24 O'SULLIVAN C	27 REINKIND H	30 BERGERUD T	43 LYSE S	3:09	-2	
5 SAGOSEN S	7 OVERJORDET S	19 BJORNSEN K	21 GULLERUD M	27 REINKIND H	30 BERGERUD T	71 BLONZ A	3:30	-2	
5 SAGOSEN S	6 BARTHOLD S	11 OVERBY P	19 BJORNSEN K	23 JOHANNESSEN G	27 REINKIND H	30 BERGERUD T	3:31	-2	

Empty Net								Time Played	GF	GA
6 BARTHOLD S	7 OVERJORDET S	11 OVERBY P	15 TONNESEN K	19 BJORNSEN K	27 REINKIND H	43 LYSE S	1:00	0	0	
5 SAGOSEN S	7 OVERJORDET S	11 OVERBY P	19 BJORNSEN K	21 GULLERUD M	27 REINKIND H	71 BLONZ A	0:43	1	0	
5 SAGOSEN S	6 BARTHOLD S	11 OVERBY P	19 BJORNSEN K	24 O'SULLIVAN C	27 REINKIND H	43 LYSE S	0:13	0	0	
5 SAGOSEN S	6 BARTHOLD S	11 OVERBY P	15 TONNESEN K	19 BJORNSEN K	24 O'SULLIVAN C	43 LYSE S	0:12	0	0	

Line-Up Analysis

Match No: 50

NOR 32 - 37 POR

POR - Portugal

Lineup efficiency								Time Played	GF	GA
4 PORTELA P	14 SILVA R	21 FERNANDES L	26 COSTA F	41 CAPDEVILLE G	79 COSTA M	82 FRADE L	6:46	4	2	
4 PORTELA P	16 REMA MARQUES D	21 FERNANDES L	24 CAVALCANTI A	26 COSTA F	31 SALVADOR S	82 FRADE L	5:52	5	2	
4 PORTELA P	14 SILVA R	16 REMA MARQUES D	26 COSTA F	51 OLIVEIRA P	79 COSTA M	82 FRADE L	5:30	1	2	
4 PORTELA P	10 MARTINS M	16 REMA MARQUES D	21 FERNANDES L	26 COSTA F	79 COSTA M	82 FRADE L	3:40	0	2	
4 PORTELA P	14 SILVA R	16 REMA MARQUES D	21 FERNANDES L	26 COSTA F	79 COSTA M	82 FRADE L	3:18	2	0	
4 PORTELA P	10 MARTINS M	16 REMA MARQUES D	21 FERNANDES L	26 COSTA F	31 SALVADOR S	82 FRADE L	2:31	0	1	
5 DUARTE G	21 FERNANDES L	24 CAVALCANTI A	26 COSTA F	31 SALVADOR S	41 CAPDEVILLE G	79 COSTA M	1:54	0	2	
4 PORTELA P	10 MARTINS M	16 REMA MARQUES D	21 FERNANDES L	24 CAVALCANTI A	31 SALVADOR S	82 FRADE L	1:34	2	0	
4 PORTELA P	5 DUARTE G	16 REMA MARQUES D	24 CAVALCANTI A	26 COSTA F	31 SALVADOR S	82 FRADE L	1:34	1	2	
4 PORTELA P	14 SILVA R	16 REMA MARQUES D	21 FERNANDES L	30 SILVA F	55 NAZARÉ J	79 COSTA M	1:31	2	1	
5 DUARTE G	16 REMA MARQUES D	24 CAVALCANTI A	26 COSTA F	31 SALVADOR S	51 OLIVEIRA P	82 FRADE L	1:29	0	1	
4 PORTELA P	5 DUARTE G	16 REMA MARQUES D	24 CAVALCANTI A	31 SALVADOR S	51 OLIVEIRA P	82 FRADE L	1:24	2	3	
4 PORTELA P	14 SILVA R	16 REMA MARQUES D	24 CAVALCANTI A	30 SILVA F	31 SALVADOR S	55 NAZARÉ J	1:21	1	0	
4 PORTELA P	10 MARTINS M	16 REMA MARQUES D	21 FERNANDES L	31 SALVADOR S	79 COSTA M	82 FRADE L	1:07	1	2	
5 DUARTE G	24 CAVALCANTI A	26 COSTA F	31 SALVADOR S	41 CAPDEVILLE G	51 OLIVEIRA P	82 FRADE L	1:07	1	0	
4 PORTELA P	16 REMA MARQUES D	21 FERNANDES L	24 CAVALCANTI A	30 SILVA F	31 SALVADOR S	55 NAZARÉ J	0:58	0	1	
4 PORTELA P	14 SILVA R	21 FERNANDES L	26 COSTA F	31 SALVADOR S	79 COSTA M	82 FRADE L	0:57	0	0	
16 REMA MARQUES D	24 CAVALCANTI A	26 COSTA F	31 SALVADOR S	51 OLIVEIRA P	79 COSTA M	82 FRADE L	0:56	1	0	
4 PORTELA P	10 MARTINS M	16 REMA MARQUES D	26 COSTA F	31 SALVADOR S	79 COSTA M	82 FRADE L	0:52	0	1	
21 FERNANDES L	24 CAVALCANTI A	26 COSTA F	30 SILVA F	31 SALVADOR S	41 CAPDEVILLE G	79 COSTA M	0:52	0	1	
4 PORTELA P	14 SILVA R	16 REMA MARQUES D	21 FERNANDES L	26 COSTA F	30 SILVA F	79 COSTA M	0:51	1	1	
4 PORTELA P	14 SILVA R	24 CAVALCANTI A	26 COSTA F	30 SILVA F	51 OLIVEIRA P	82 FRADE L	0:49	0	1	
4 PORTELA P	14 SILVA R	16 REMA MARQUES D	21 FERNANDES L	24 CAVALCANTI A	31 SALVADOR S	82 FRADE L	0:48	0	0	
14 SILVA R	16 REMA MARQUES D	24 CAVALCANTI A	26 COSTA F	30 SILVA F	51 OLIVEIRA P	82 FRADE L	0:48	0	0	
4 PORTELA P	16 REMA MARQUES D	24 CAVALCANTI A	31 SALVADOR S	51 OLIVEIRA P	79 COSTA M	82 FRADE L	0:45	1	0	
4 PORTELA P	10 MARTINS M	16 REMA MARQUES D	24 CAVALCANTI A	26 COSTA F	31 SALVADOR S	82 FRADE L	0:44	0	0	
4 PORTELA P	14 SILVA R	16 REMA MARQUES D	26 COSTA F	31 SALVADOR S	79 COSTA M	82 FRADE L	0:44	2	0	
4 PORTELA P	14 SILVA R	21 FERNANDES L	26 COSTA F	30 SILVA F	41 CAPDEVILLE G	79 COSTA M	0:43	1	0	
4 PORTELA P	14 SILVA R	16 REMA MARQUES D	21 FERNANDES L	31 SALVADOR S	55 NAZARÉ J	79 COSTA M	0:40	0	0	
14 SILVA R	16 REMA MARQUES D	24 CAVALCANTI A	31 SALVADOR S	51 OLIVEIRA P	79 COSTA M	82 FRADE L	0:36	1	0	
5 DUARTE G	21 FERNANDES L	24 CAVALCANTI A	26 COSTA F	31 SALVADOR S	41 CAPDEVILLE G	82 FRADE L	0:35	2	0	
5 DUARTE G	14 SILVA R	16 REMA MARQUES D	24 CAVALCANTI A	31 SALVADOR S	51 OLIVEIRA P	82 FRADE L	0:34	0	1	
4 PORTELA P	14 SILVA R	16 REMA MARQUES D	24 CAVALCANTI A	26 COSTA F	31 SALVADOR S	82 FRADE L	0:32	1	1	
5 DUARTE G	16 REMA MARQUES D	24 CAVALCANTI A	31 SALVADOR S	51 OLIVEIRA P	79 COSTA M	82 FRADE L	0:31	0	1	
4 PORTELA P	14 SILVA R	26 COSTA F	30 SILVA F	51 OLIVEIRA P	79 COSTA M	82 FRADE L	0:30	0	0	
21 FERNANDES L	24 CAVALCANTI A	26 COSTA F	31 SALVADOR S	41 CAPDEVILLE G	79 COSTA M	82 FRADE L	0:30	1	0	
4 PORTELA P	14 SILVA R	16 REMA MARQUES D	24 CAVALCANTI A	30 SILVA F	31 SALVADOR S	51 OLIVEIRA P	0:26	0	1	
4 PORTELA P	16 REMA MARQUES D	24 CAVALCANTI A	26 COSTA F	31 SALVADOR S	51 OLIVEIRA P	82 FRADE L	0:22	1	1	
4 PORTELA P	21 FERNANDES L	24 CAVALCANTI A	26 COSTA F	41 CAPDEVILLE G	79 COSTA M	82 FRADE L	0:20	0	0	
14 SILVA R	21 FERNANDES L	24 CAVALCANTI A	26 COSTA F	41 CAPDEVILLE G	79 COSTA M	82 FRADE L	0:19	1	0	
5 DUARTE G	14 SILVA R	16 REMA MARQUES D	26 COSTA F	51 OLIVEIRA P	79 COSTA M	82 FRADE L	0:17	0	0	
4 PORTELA P	14 SILVA R	21 FERNANDES L	24 CAVALCANTI A	26 COSTA F	41 CAPDEVILLE G	79 COSTA M	0:15	0	0	
14 SILVA R	16 REMA MARQUES D	24 CAVALCANTI A	26 COSTA F	51 OLIVEIRA P	79 COSTA M	82 FRADE L	0:13	2	0	
4 PORTELA P	14 SILVA R	21 FERNANDES L	26 COSTA F	31 SALVADOR S	41 CAPDEVILLE G	82 FRADE L	0:12	0	0	
4 PORTELA P	16 REMA MARQUES D	21 FERNANDES L	24 CAVALCANTI A	26 COSTA F	79 COSTA M	82 FRADE L	0:10	0	1	
4 PORTELA P	16 REMA MARQUES D	24 CAVALCANTI A	26 COSTA F	51 OLIVEIRA P	79 COSTA M	82 FRADE L	0:10	0	0	
14 SILVA R	16 REMA MARQUES D	26 COSTA F	30 SILVA F	51 OLIVEIRA P	79 COSTA M	82 FRADE L	0:10	0	0	
4 PORTELA P	5 DUARTE G	16 REMA MARQUES D	24 CAVALCANTI A	51 OLIVEIRA P	79 COSTA M	82 FRADE L	0:09	0	0	
4 PORTELA P	16 REMA MARQUES D	21 FERNANDES L	26 COSTA F	31 SALVADOR S	79 COSTA M	82 FRADE L	0:08	0	0	
4 PORTELA P	5 DUARTE G	16 REMA MARQUES D	24 CAVALCANTI A	26 COSTA F	51 OLIVEIRA P	82 FRADE L	0:08	0	0	
4 PORTELA P	16 REMA MARQUES D	26 COSTA F	31 SALVADOR S	51 OLIVEIRA P	79 COSTA M	82 FRADE L	0:07	0	0	
4 PORTELA P	14 SILVA R	16 REMA MARQUES D	24 CAVALCANTI A	26 COSTA F	30 SILVA F	51 OLIVEIRA P	0:06	0	0	
4 PORTELA P	14 SILVA R	16 REMA MARQUES D	21 FERNANDES L	26 COSTA F	31 SALVADOR S	82 FRADE L	0:05	0	0	
4 PORTELA P	24 CAVALCANTI A	26 COSTA F	31 SALVADOR S	41 CAPDEVILLE G	51 OLIVEIRA P	82 FRADE L	0:05	0	0	
4 PORTELA P	21 FERNANDES L	26 COSTA F	31 SALVADOR S	41 CAPDEVILLE G	79 COSTA M	82 FRADE L	0:05	0	0	
4 PORTELA P	14 SILVA R	16 REMA MARQUES D	24 CAVALCANTI A	26 COSTA F	51 OLIVEIRA P	82 FRADE L	0:04	0	0	
4 PORTELA P	21 FERNANDES L	24 CAVALCANTI A	26 COSTA F	31 SALVADOR S	41 CAPDEVILLE G	82 FRADE L	0:04	0	0	
4 PORTELA P	14 SILVA R	16 REMA MARQUES D	30 SILVA F	31 SALVADOR S	55 NAZARÉ J	79 COSTA M	0:03	0	0	
4 PORTELA P	14 SILVA R	16 REMA MARQUES D	31 SALVADOR S	51 OLIVEIRA P	79 COSTA M	82 FRADE L	0:03	0	0	
4 PORTELA P	14 SILVA R	16 REMA MARQUES D	26 COSTA F	30 SILVA F	31 SALVADOR S	51 OLIVEIRA P	0:03	0	0	
14 SILVA R	16 REMA MARQUES D	26 COSTA F	31 SALVADOR S	51 OLIVEIRA P	79 COSTA M	82 FRADE L	0:03	0	0	

Score development								Time Played	G Diff.
4 PORTELA P	16 REMA MARQUES D	21 FERNANDES L	24 CAVALCANTI A	26 COSTA F	31 SALVADOR S	82 FRADE L	5:52	+3	
14 SILVA R	16 REMA MARQUES D	24 CAVALCANTI A	26 COSTA F	51 OLIVEIRA P	79 COSTA M	82 FRADE L	0:13	+2	
5 DUARTE G	21 FERNANDES L	24 CAVALCANTI A	26 COSTA F	31 SALVADOR S	41 CAPDEVILLE G	82 FRADE L	0:35	+2	
4 PORTELA P	14 SILVA R	16 REMA MARQUES D	26 COSTA F	31 SALVADOR S	79 COSTA M	82 FRADE L	0:44	+2	
4 PORTELA P	10 MARTINS M	16 REMA MARQUES D	21 FERNANDES L	24 CAVALCANTI A	31 SALVADOR S	82 FRADE L	1:34	+2	
4 PORTELA P	14 SILVA R	16 REMA MARQUES D	21 FERNANDES L	26 COSTA F	79 COSTA M	82 FRADE L	3:18	+2	

Line-Up Analysis

Match No: 50

Hamburg

Attendance: 8.707

NOR 32 - 37 POR

POR - Portugal

Score development								Time Played	G Diff.
4 PORTELA P	14 SILVA R	21 FERNANDES L	26 COSTA F	41 CAPDEVILLE G	79 COSTA M	82 FRADE L	6:46	+2	
14 SILVA R	21 FERNANDES L	24 CAVALCANTI A	26 COSTA F	41 CAPDEVILLE G	79 COSTA M	82 FRADE L	0:19	+1	
21 FERNANDES L	24 CAVALCANTI A	26 COSTA F	31 SALVADOR S	41 CAPDEVILLE G	79 COSTA M	82 FRADE L	0:30	+1	
14 SILVA R	16 REMA MARQUES D	24 CAVALCANTI A	31 SALVADOR S	51 OLIVEIRA P	79 COSTA M	82 FRADE L	0:36	+1	
4 PORTELA P	14 SILVA R	21 FERNANDES L	26 COSTA F	30 SILVA F	41 CAPDEVILLE G	79 COSTA M	0:43	+1	
4 PORTELA P	16 REMA MARQUES D	24 CAVALCANTI A	31 SALVADOR S	51 OLIVEIRA P	79 COSTA M	82 FRADE L	0:45	+1	
16 REMA MARQUES D	24 CAVALCANTI A	26 COSTA F	31 SALVADOR S	51 OLIVEIRA P	79 COSTA M	82 FRADE L	0:56	+1	
5 DUARTE G	24 CAVALCANTI A	26 COSTA F	31 SALVADOR S	41 CAPDEVILLE G	51 OLIVEIRA P	82 FRADE L	1:07	+1	
4 PORTELA P	14 SILVA R	16 REMA MARQUES D	24 CAVALCANTI A	30 SILVA F	31 SALVADOR S	55 NAZARÉ J	1:21	+1	
4 PORTELA P	14 SILVA R	16 REMA MARQUES D	21 FERNANDES L	30 SILVA F	55 NAZARÉ J	79 COSTA M	1:31	+1	
4 PORTELA P	14 SILVA R	16 REMA MARQUES D	30 SILVA F	31 SALVADOR S	55 NAZARÉ J	79 COSTA M	0:03	0	
4 PORTELA P	14 SILVA R	16 REMA MARQUES D	31 SALVADOR S	51 OLIVEIRA P	79 COSTA M	82 FRADE L	0:03	0	
4 PORTELA P	14 SILVA R	16 REMA MARQUES D	26 COSTA F	30 SILVA F	31 SALVADOR S	51 OLIVEIRA P	0:03	0	
14 SILVA R	16 REMA MARQUES D	26 COSTA F	31 SALVADOR S	51 OLIVEIRA P	79 COSTA M	82 FRADE L	0:03	0	
4 PORTELA P	14 SILVA R	16 REMA MARQUES D	24 CAVALCANTI A	26 COSTA F	51 OLIVEIRA P	82 FRADE L	0:04	0	
4 PORTELA P	21 FERNANDES L	24 CAVALCANTI A	26 COSTA F	31 SALVADOR S	41 CAPDEVILLE G	82 FRADE L	0:04	0	
4 PORTELA P	14 SILVA R	16 REMA MARQUES D	21 FERNANDES L	26 COSTA F	31 SALVADOR S	82 FRADE L	0:05	0	
4 PORTELA P	24 CAVALCANTI A	26 COSTA F	31 SALVADOR S	41 CAPDEVILLE G	51 OLIVEIRA P	82 FRADE L	0:05	0	
4 PORTELA P	21 FERNANDES L	26 COSTA F	31 SALVADOR S	41 CAPDEVILLE G	79 COSTA M	82 FRADE L	0:05	0	
4 PORTELA P	14 SILVA R	16 REMA MARQUES D	24 CAVALCANTI A	26 COSTA F	30 SILVA F	51 OLIVEIRA P	0:06	0	
4 PORTELA P	16 REMA MARQUES D	26 COSTA F	31 SALVADOR S	51 OLIVEIRA P	79 COSTA M	82 FRADE L	0:07	0	
4 PORTELA P	16 REMA MARQUES D	21 FERNANDES L	26 COSTA F	31 SALVADOR S	79 COSTA M	82 FRADE L	0:08	0	
4 PORTELA P	5 DUARTE G	16 REMA MARQUES D	24 CAVALCANTI A	26 COSTA F	51 OLIVEIRA P	82 FRADE L	0:08	0	
4 PORTELA P	5 DUARTE G	16 REMA MARQUES D	24 CAVALCANTI A	51 OLIVEIRA P	79 COSTA M	82 FRADE L	0:09	0	
4 PORTELA P	16 REMA MARQUES D	24 CAVALCANTI A	26 COSTA F	51 OLIVEIRA P	79 COSTA M	82 FRADE L	0:10	0	
14 SILVA R	16 REMA MARQUES D	26 COSTA F	30 SILVA F	51 OLIVEIRA P	79 COSTA M	82 FRADE L	0:10	0	
4 PORTELA P	14 SILVA R	21 FERNANDES L	26 COSTA F	31 SALVADOR S	41 CAPDEVILLE G	82 FRADE L	0:12	0	
4 PORTELA P	14 SILVA R	21 FERNANDES L	24 CAVALCANTI A	26 COSTA F	41 CAPDEVILLE G	79 COSTA M	0:15	0	
5 DUARTE G	14 SILVA R	16 REMA MARQUES D	26 COSTA F	51 OLIVEIRA P	79 COSTA M	82 FRADE L	0:17	0	
4 PORTELA P	21 FERNANDES L	24 CAVALCANTI A	26 COSTA F	41 CAPDEVILLE G	79 COSTA M	82 FRADE L	0:20	0	
4 PORTELA P	16 REMA MARQUES D	24 CAVALCANTI A	26 COSTA F	31 SALVADOR S	51 OLIVEIRA P	82 FRADE L	0:22	0	
4 PORTELA P	14 SILVA R	26 COSTA F	30 SILVA F	51 OLIVEIRA P	79 COSTA M	82 FRADE L	0:30	0	
4 PORTELA P	14 SILVA R	16 REMA MARQUES D	24 CAVALCANTI A	26 COSTA F	31 SALVADOR S	82 FRADE L	0:32	0	
4 PORTELA P	14 SILVA R	16 REMA MARQUES D	21 FERNANDES L	31 SALVADOR S	55 NAZARÉ J	79 COSTA M	0:40	0	
4 PORTELA P	10 MARTINS M	16 REMA MARQUES D	24 CAVALCANTI A	26 COSTA F	31 SALVADOR S	82 FRADE L	0:44	0	
4 PORTELA P	14 SILVA R	16 REMA MARQUES D	21 FERNANDES L	24 CAVALCANTI A	31 SALVADOR S	82 FRADE L	0:48	0	
14 SILVA R	16 REMA MARQUES D	24 CAVALCANTI A	26 COSTA F	30 SILVA F	51 OLIVEIRA P	82 FRADE L	0:48	0	
4 PORTELA P	14 SILVA R	16 REMA MARQUES D	21 FERNANDES L	26 COSTA F	30 SILVA F	79 COSTA M	0:51	0	
4 PORTELA P	14 SILVA R	21 FERNANDES L	26 COSTA F	31 SALVADOR S	79 COSTA M	82 FRADE L	0:57	0	
4 PORTELA P	16 REMA MARQUES D	21 FERNANDES L	24 CAVALCANTI A	26 COSTA F	79 COSTA M	82 FRADE L	0:10	-1	
4 PORTELA P	14 SILVA R	16 REMA MARQUES D	24 CAVALCANTI A	30 SILVA F	31 SALVADOR S	51 OLIVEIRA P	0:26	-1	
5 DUARTE G	16 REMA MARQUES D	24 CAVALCANTI A	31 SALVADOR S	51 OLIVEIRA P	79 COSTA M	82 FRADE L	0:31	-1	
5 DUARTE G	14 SILVA R	16 REMA MARQUES D	24 CAVALCANTI A	31 SALVADOR S	51 OLIVEIRA P	82 FRADE L	0:34	-1	
4 PORTELA P	14 SILVA R	24 CAVALCANTI A	26 COSTA F	30 SILVA F	51 OLIVEIRA P	82 FRADE L	0:49	-1	
4 PORTELA P	10 MARTINS M	16 REMA MARQUES D	26 COSTA F	31 SALVADOR S	79 COSTA M	82 FRADE L	0:52	-1	
21 FERNANDES L	24 CAVALCANTI A	26 COSTA F	30 SILVA F	31 SALVADOR S	41 CAPDEVILLE G	79 COSTA M	0:52	-1	
4 PORTELA P	16 REMA MARQUES D	21 FERNANDES L	24 CAVALCANTI A	30 SILVA F	31 SALVADOR S	55 NAZARÉ J	0:58	-1	
4 PORTELA P	10 MARTINS M	16 REMA MARQUES D	21 FERNANDES L	31 SALVADOR S	79 COSTA M	82 FRADE L	1:07	-1	
4 PORTELA P	5 DUARTE G	16 REMA MARQUES D	24 CAVALCANTI A	31 SALVADOR S	51 OLIVEIRA P	82 FRADE L	1:24	-1	
5 DUARTE G	16 REMA MARQUES D	24 CAVALCANTI A	26 COSTA F	31 SALVADOR S	51 OLIVEIRA P	82 FRADE L	1:29	-1	
4 PORTELA P	5 DUARTE G	16 REMA MARQUES D	24 CAVALCANTI A	26 COSTA F	31 SALVADOR S	82 FRADE L	1:34	-1	
4 PORTELA P	10 MARTINS M	16 REMA MARQUES D	21 FERNANDES L	26 COSTA F	31 SALVADOR S	82 FRADE L	2:31	-1	
4 PORTELA P	14 SILVA R	16 REMA MARQUES D	26 COSTA F	51 OLIVEIRA P	79 COSTA M	82 FRADE L	5:30	-1	
5 DUARTE G	21 FERNANDES L	24 CAVALCANTI A	26 COSTA F	31 SALVADOR S	41 CAPDEVILLE G	79 COSTA M	1:54	-2	
4 PORTELA P	10 MARTINS M	16 REMA MARQUES D	21 FERNANDES L	26 COSTA F	79 COSTA M	82 FRADE L	3:40	-2	

Empty Net								Time Played	GF	GA
4 PORTELA P	14 SILVA R	21 FERNANDES L	26 COSTA F	31 SALVADOR S	79 COSTA M	82 FRADE L	0:57	0	0	
4 PORTELA P	14 SILVA R	24 CAVALCANTI A	26 COSTA F	30 SILVA F	51 OLIVEIRA P	82 FRADE L	0:49	0	1	
4 PORTELA P	14 SILVA R	26 COSTA F	30 SILVA F	51 OLIVEIRA P	79 COSTA M	82 FRADE L	0:30	0	0	

Legend:
G Diff. Goals Difference