

### Main Round Group I

## Start List

Herning

Match No: 41

GER - NOR

**Referees:** ELIASSON Jonas (ISL) / PALSSON Anton (ISL)  
**Reserve:** LAH Bojan (SLO) / SOK David (SLO)  
**EHF Observer:** COHEN Shlomo (ISR)

**EHF Supervisor:** BOJIC-CACIC Lidija (CRO)  
**Timekeeper:** BRØDEGAARD Søren (DEN)  
**Scorekeeper:** JÖNSSON Lasse (DEN)

### GER - Germany

No.	Name	Pos.	Height m	Int. Matches		Competition Statistics									
				MP	G	MP	G	7mG	YC	2Min	RC	S	7mS		
1	SPÁTH David	GK	2.00	50	3	4							10		
33	WOLFF Andreas	GK	1.98	191	16	4							35	2	
3	LICHTLEIN Nils	CB	1.83	33	39	2	4	3							
4	GOLLA Johannes	P	1.95	112	389	4	12		1	2	1				
5	SCHLÜROFF Miro	LB	1.98	12	37	4	17			1					
15	KNORR Juri	CB	1.94	87	334	4	15								
17	ZERBE Lukas	RW	1.84	51	122	4	17	8							
18	KÖSTER Julian	LB	2.03	79	210	4	12			3					
23	UŠCINS Renars	RB	1.89	49	206	4	24								
30	KIESLER Tom	CB	1.93	8	0	4					3				
32	SEMPER Franz	RB	1.91	33	64	3	3								
34	DAHMKÉ Rune	LW	1.89	98	137	2									
36	MERTENS Lukas	LW	1.82	74	167	4	9								
54	FISCHER Justus	P	1.93	38	49	4	7			2					
71	GRGIC Marko	LB	1.98	35	93	4	2								
80	KOHLBACHER Jannik	P	1.90	130	239	3									
(NN)	HÄSELER Mathis	RW	1.90	9	13	3	1								
(NN)	LANGHOFF Matthes	LB	1.93	6	2	3									
<b>Headcoach</b>		GISLASON Alfred (ISL)		<b>Bench/Team</b>											

GER Played		
PR	AUT	30- 27
PR	SRB	27- 30
PR	ESP	34- 32
MR	POR	32- 30
MR	NOR	24 JAN
MR	DEN	26 JAN
MR	FRA	28 JAN

### NOR - Norway

No.	Name	Pos.	Height m	Int. Matches		Competition Statistics									
				MP	G	MP	G	7mG	YC	2Min	RC	S	7mS		
1	HAUG Robin	GK	1.94	11	0	4							15	1	
30	BERGERUD Torbjørn	GK	2.00	171	0	4							37		
3	ECK AGA Vetle	P	1.90	78	4	4				2					
5	SAGOSEN Sander	LB	1.95	190	924	4	17								
10	RÖNNINGEN Vetle	P	2.04	11	3	4									
22	GRØNDAHL Tobias	CB	1.82	62	212	4	15	3							
25	HOVDE Martin	P	2.01	6	11	4	7			2					
29	FREDRIKSEN Magnus	CB	1.88	32	17	4	2			1					
31	LIEN Kasper Thorsen	RW	1.94	36	59	4	7								
32	SOLSTAD Thomas	P	1.94	53	94	4	10								
35	ANDERSON Patrick	RB	1.93	13	40	4	15				1				
40	PEDERSEN August	LW	1.80	23	62	4	28	5	1	1					
43	LYSE Simen	LB	1.95	44	131	4	8			1					
44	GULLIKSEN Kevin	RW	1.79	112	204	4	19				1				
45	SCHØNNINGSEN Simen	RB	1.91	11	17	4	2								
71	BLONZ Alexandre	LW	1.89	102	271	4	7	2							
(NN)	AAR William	LB	1.99	34	47										
(NN)	JAKOBSEN Henrik	P	1.96	62	62										
(NN)	SETTERBLOM Gabriel	RB	1.95	18	34										
<b>Headcoach</b>		WILLE Jonas		<b>Bench/Team</b>											

NOR Played		
PR	UKR	39- 22
PR	CZE	29- 25
PR	FRA	34- 38
MR	ESP	35- 34
MR	GER	24 JAN
MR	POR	26 JAN
MR	DEN	28 JAN

**Notes:**  
Players below the bold line are not playing in this match.

Legend:			
(NN)	Not nominated	2Min	2-Minute Suspensions
CB	Centre Back	G	Goals
LW	Left Wing	MP	Matches Played
Pos	Position	PR	Preliminary Round
RC	Red Cards (Direct and after 3rd 2-Minute Suspension)	RB	Right Back
YC	Yellow Cards	RW	Right Wing
7mG	7-metre Goals	7mS	7-metre Saves
GK	Goalkeeper	LB	Left Back
MR	Main Round	P	Line Player
S	Saves		

#### OFFICIAL PARTNERS



#### EHF PARTNERS



#### NATIONAL SUPPLIERS



SAT 24 JAN 2026  
Start Time: 20:30

### Main Round Group I

## Results

Herning

Match No: 41

Attendance: 10.117

### GER 30 - 28 NOR

(15 - 17) (15 - 11)

Referees: ELIASSON Jonas (ISL) / PALSSON Anton (ISL)

Germany

Coach: GISLASON Alfred

Time outs: 3

No.	Name	Total		Goals / Shots						Punishments			TP			
		G/S	%	7m	6m	Wing	BT	FB	FTO	9m	EG	YC		RC	2M	
1	SPÄTH David															
3	LICHTLEIN Nils	3/7	43	2/4	1/2					0/1						12:57
4	GOLLA Johannes	5/8	63		3/5		0/1	1/1			1/1					42:17
5	SCHLUROFF Miro	0/1	0							0/1						12:52
15	KNORR Juri	1/4	25		0/1					1/3						17:24
17	ZERBE Lukas	5/10	50	2/2		2/5		0/2			1/1					53:07
18	KÖSTER Julian	0/1	0		0/1											33:52
23	USCINS Renars	2/3	67		1/1					1/2				1		25:27
30	KIESLER Tom													1		31:37
32	SEMPER Franz	4/5	80							4/5						21:57
33	WOLFF Andreas															57:59
34	DAHMKKE Rune	1/1	100								1/1					6:28
36	MERTENS Lukas	1/2	50			0/1		1/1								49:45
54	FISCHER Justus	0/2	0		0/2											8:11
71	GRGIC Marko	7/9	78		1/1		1/1	1/1		4/6						13:55
80	KOHLBACHER Jannik	1/2	50		1/2									1		26:12
Totals		30/55	55	4/6	7/15	2/6	1/2	3/5		10/18	3/3			3		60:00

No.	Name	Total		Saves / Shots												
		S/S	%	7m	6m	Wing	BT	FB	FTO	9m						
1	SPÄTH David															
33	WOLFF Andreas	22/50	44	1/4	5/8	2/8	1/7	3/6	0/1	10/16						
Totals		22/50	44	1/4	5/8	2/8	1/7	3/6	0/1	10/16						

Norway

Coach: WILLE Jonas

Time outs: 3

No.	Name	Total		Goals / Shots						Punishments			TP			
		G/S	%	7m	6m	Wing	BT	FB	FTO	9m	EG	YC		RC	2M	
1	HAUG Robin															8:57
3	ECK AGA Vetle															1:35
5	SAGOSEN Sander	5/13	38		0/1		3/4			2/8						34:21
10	RONNINGEN Vetle													2		34:41
22	GRONDAHL Tobias	2/6	33							2/6						20:21
25	HOVDE Martin	2/3	67		2/3									1		53:27
29	FREDRIKSEN Magnus	1/1	100				1/1									10:07
30	BERGERUD Torbjorn															44:29
31	LIEN Kasper Thorsen	0/2	0			0/2										11:42
32	SOLSTAD Thomas															11:15
35	ANDERSON Patrick	3/9	33		0/3		1/1	0/1	1/1	1/3						27:23
40	PEDERSEN August	5/8	63	3/4			1/1			1/3						59:03
43	LYSE Simen	2/3	67							2/2						33:50
44	GULLIKSEN Kevin	5/8	63			5/8								1		46:03
45	SCHONNINGSEN Simen	3/4	75		1/1		1/1			1/2						16:46
71	BLONZ Alexandre															
Totals		28/57	49	3/4	3/8	6/11	6/7	3/6	1/1	6/20			1		3	60:00

No.	Name	Total		Saves / Shots												
		S/S	%	7m	6m	Wing	BT	FB	FTO	9m						
1	HAUG Robin	4/9	44	1/2	1/3	1/2				1/2						
30	BERGERUD Torbjorn	10/32	31	1/4	4/9	2/3	0/1	2/5		1/10						
EG		3														
Totals		14/44	32	2/6	5/12	3/5	0/1	2/5		2/12						

Attacks

Team:	All		Player Majority		Player Minority		Position Attacks		FB		Ind. FB		Team FB		Att. Dur. (min)	Turnover		
	G/Att.	%	G/Att.	%	G/Att.	%	G/Att.	%	G/Att.	%	G/Att.	%	G/Att.	%		All	%	TOFB
GER	30/60	50	3/4	75	3/5	60	24/52	46	3/5	60	2/3	67	1/2	50	0:30	10	17	0
NOR	28/60	47	3/5	60	4/5	80	24/52	46	3/7	43	0/1	0	3/6	50	0:29	9	15	1

**Legend:**

%	Efficiency	2M	2-Minute Suspensions	7m	7-metre Penalty Shots	9m	9-metre Shots
Att. Dur.	Average Attack Duration	BT	Breakthroughs	FB	Fast Breaks	FTO	Fast Throw off
G/Att.	Goals/Attacks	G/S	Goals/Shots	No.	Uniform Number		
RC	Red Cards (Direct and after Third 2-Minute Suspension)	S/S	Saves/Shots	TP	Time Played		
TOFB	Turnover during Fast Breaks			Wing	Wing Shots		

### RUNNING SCORE

GER - NOR	
1st Half	
USCINS R	1 (2) 0
	1 (4) 1 SAGOSEN S
	1 (6) 2 ANDERSON P
GOLLA J	2 (7) 2
	2 (7) 3 HOVDE M
	2 (8) 4 SAGOSEN S
	2 (9) 5 GRONDAHL T
MERTENS L	3 (10) 5
	3 (11) 6 GULLIKSEN K
	3 (12) 7 GULLIKSEN K
LICHTLEIN N	4 (13) 7
SEMPER F	5 (14) 7
SEMPER F	6 (16) 7
	6 (16) 8 ANDERSON P
SEMPER F	7 (16) 8
KOHLBACHER J	8 (17) 8
	8 (18) 9 LYSE S
LICHTLEIN N	9 (18) 9
	9 (19) 10 GULLIKSEN K
ZERBE L	10 (19) 10
SEMPER F	11 (20) 10
	11 (22) 11 ANDERSON P
	11 (23) 12 GULLIKSEN K
LICHTLEIN N	12 (24) 12
ZERBE L	13 (25) 12
	13 (26) 13 SAGOSEN S
	13 (27) 14 SCHONNINGSEN S
GOLLA J	14 (27) 14
	14 (28) 15 SCHONNINGSEN S
	14 (29) 16 SAGOSEN S
DAHMKKE R	15 (29) 16
	15 (30) 17 GRONDAHL T

2nd Half	
	15 (32) 18 PEDERSEN A
ZERBE L	16 (34) 18
KNORR J	17 (35) 18
	17 (38) 19 PEDERSEN A
GRGIC M	18 (38) 19
USCINS R	19 (40) 19
ZERBE L	20 (40) 19
	20 (42) 20 PEDERSEN A
	20 (43) 21 HOVDE M
GRGIC M	21 (44) 21
GOLLA J	22 (45) 21
	22 (46) 21
GRGIC M	23 (46) 21
GRGIC M	24 (48) 21
GRGIC M	25 (49) 21
GOLLA J	26 (49) 21
	26 (50) 22 SCHONNINGSEN S
	26 (51) 23 PEDERSEN A
	26 (52) 24 FREDRIKSEN M
ZERBE L	27 (54) 24
GRGIC M	28 (56) 24
	28 (56) 25 PEDERSEN A
GRGIC M	29 (57) 25
	29 (58) 26 SAGOSEN S
GOLLA J	30 (59) 26
	30 (60) 27 GULLIKSEN K
	30 (60) 28 LYSE S

#### OFFICIAL PARTNERS



#### EHF PARTNERS



#### NATIONAL SUPPLIERS



### Main Round Group I

## Match Team Statistics

Herning

Match No: 41

**GER 30 - 28 NOR**

(15 - 17) (15 - 11)

Referees: ELIASSON Jonas (ISL) / PALSSON Anton (ISL)

### GER - Germany

Coach: GISLASON Alfred (ISL)

Time outs: 3

No.	Name	Total		All Goals / Shots							Punishments				Offence			Defence			TP				
		G/S	%	7m	7m%	6m	Wing	BT	FB	FTO	9m	EG	YC	RC	2M	2+2	AS	R7	TO/TF	ST		BS	P7		
1	SPÄTH David																								
3	LICHTLEIN Nils	3/7	43	2/4	50	1/2					0/1						2								12:57
4	GOLLA Johannes	5/8	63			3/5							0/1	1/1				1			2	1			42:17
5	SCHLURROFF Miro	0/1	0								0/1							1		1					12:52
15	KNORR Juri	1/4	25			0/1					1/3								3	1					17:24
17	ZERBE Lukas	5/10	50	2/2	100		2/5							0/2											53:07
18	KÖSTER Julian	0/1	0			0/1											4	1	1	1					33:52
23	USCINS Renars	2/3	67			1/1					1/2							3	2	1					25:27
30	KIESLER Tom															1						2	1		31:37
32	SEMPER Franz	4/5	80								4/5						1	1	1						21:57
33	WOLFF Andreas																								57:59
34	DAHMKÉ Rune	1/1	100											1/1											6:28
36	MERTENS Lukas	1/2	50				0/1							1/1				1	1			1	1		49:45
54	FISCHER Justus	0/2	0			0/2																	1		8:11
71	GRGIC Marko	7/9	78			1/1								1/1						1			1		13:55
80	KOHLBACHER Jannik	1/2	50			1/2										1								1	26:12
Bench/Team																									1
Totals		30/55	55	4/6	67	7/15	2/6	1/2	3/5		10/18	3/3				3		12	6	6	4	5	4	4	

No.	Name	Total		All Saves / Shots										
		S/S	%	7m	7m%	Near Shots					FB	FTO	9m	9m%
				All	All%	6m	Wing	BT						
1	SPÄTH David													
33	WOLFF Andreas	22/50	44	1/4	25	8/23	35	5/8	2/8	1/7	3/6	0/1	10/16	63
Totals		22/50	44	1/4	25	8/23	35	5/8	2/8	1/7	3/6	0/1	10/16	63

### Attacks

Team	All		Player Majority		Player Minority		Position Attacks		FB		Ind. FB		Team FB		Att. Dur. (min)	Turnover		
	G/Att.	%	G/Att.	%	G/Att.	%	G/Att.	%	G/Att.	%	G/Att.	%	G/Att.	%		All	%	TOFB
GER	30/60	50	3/4	75	3/5	60	24/52	46	3/5	60	2/3	67	1/2	50	0:30	10	17	0

### Team Shots

	Goals	Saves	Missed	Post	Blocked	Total	G/S %	Prop %
6m Shots	7	5	1	2		15	47	27
Wing Shots	2	3		1		6	33	11
L R	2	1	2	1		1	5	0
9m Shots	10	2	3	2	1	18	56	33
L C R	2 7 1	1 1	2 1	2	1	5 11 2	40 64 50	9 20 4
7m Penalty Throws	4	2				6	67	11
Fast Breaks	3	2				5	60	9
Breakthroughs	1		1			2	50	4
Fast Throw Offs								0
Empty Goals	3					3	100	5
Totals	30	14	5	5	1	55	55	100

Legend:			
%	Efficiency	2M	2-Minute Suspensions
9m	9-metre Shots	AS	Assists
C	Center	EG	Empty Goal
G/S	Goals/Shots	Ind.	Individual
R7	Received 7-metre Fouls	R	Right
ST	Steals	TO/TF	Turnover/Technical Fouls
Wing	Wing Shots	YC	Yellow Cards
2+2	2+2 Minute Suspensions	6m	6-metre Shots
Att. Dur.	Average Attack Duration	BS	Blocked Shots
FB	Fast Breaks	FTO	Fast Throw off
L	Left	P7	Penalty 7-metre Fouls
RC	Red Cards (Direct and after 3rd 2-Minute Suspension)	Prop %	Proportion of Shots
TOFB	Turnover during Fast Breaks	S/S	Saves/Shots
		TP	Time Played

#### OFFICIAL PARTNERS



#### EHF PARTNERS



#### NATIONAL SUPPLIERS



### Main Round Group I

## Match Team Statistics

Herning

Match No: 41

**GER 30 - 28 NOR**  
(15 - 17) (15 - 11)

Referees: ELIASSON Jonas (ISL) / PALSSON Anton (ISL)

### GER - Germany

### Overview of Shot Distribution

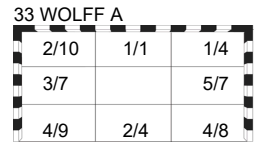
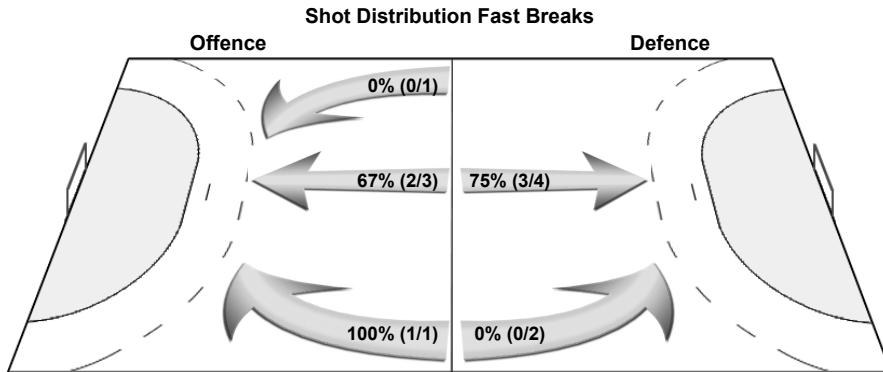
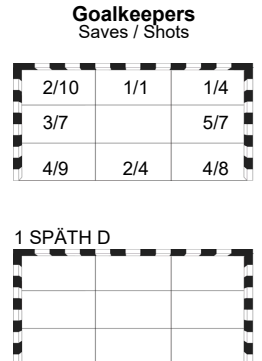
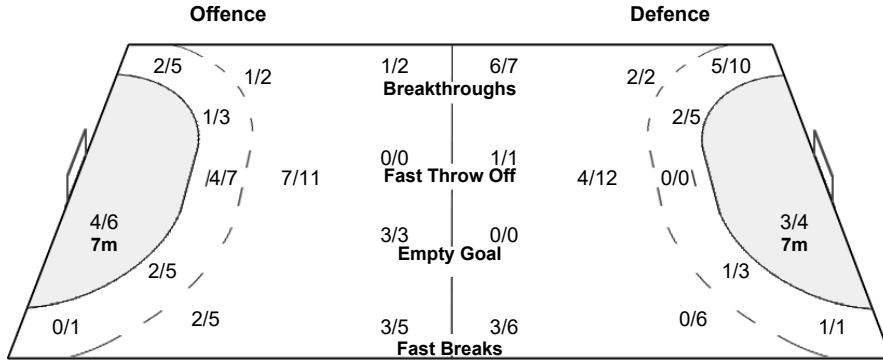
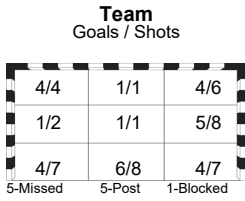
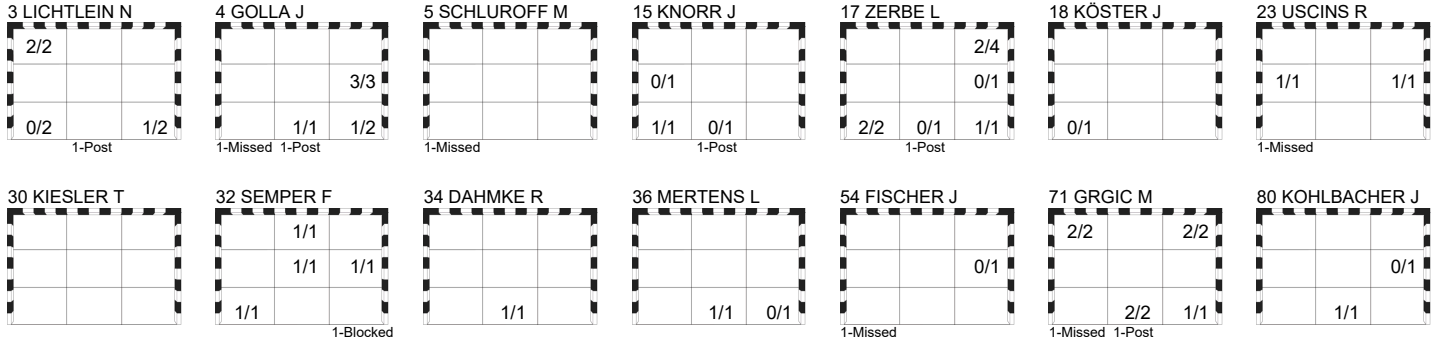

#### OFFICIAL PARTNERS



#### EHF PARTNERS



#### NATIONAL SUPPLIERS



## Match Team Statistics

Herning

Match No: 41

### GER 30 - 28 NOR

(15 - 17) (15 - 11)

Referees: ELIASSON Jonas (ISL) / PALSSON Anton (ISL)

**NOR - Norway** Coach: WILLE Jonas

Time outs: 3

No.	Name	Total		All Goals / Shots							Punishments				Offence			Defence			TP		
		G/S	%	7m	7m%	6m	Wing	BT	FB	FTO	9m	EG	YC	RC	2M	2+2	AS	R7	TO/TF	ST		BS	P7
1	HAUG Robin																						8:57
3	ECK AGA Vette																						1:35
5	SAGOSEN Sander	5/13	38			0/1		3/4		2/8						2		3 / 1				1	34:21
10	RONNINGEN Vette													2							1		34:41
22	GRONDAHL Tobias	2/6	33							2/6						1		/ 1					20:21
25	HOVDE Martin	2/3	67			2/3						1				1				1		1	53:27
29	FREDRIKSEN Magnus	1/1	100					1/1															10:07
30	BERGERUD Torbjorn																						44:29
31	LIEN Kasper Thorsen	0/2	0				0/2									1	1				1		11:42
32	SOLSTAD Thomas																						11:15
35	ANDERSON Patrick	3/9	33			0/3		1/1	0/1	1/1	1/3					5	1			1		1	27:23
40	PEDERSEN August	5/8	63	3/4	75		1/1		1/3									1		2		1	59:03
43	LYSE Simen	2/3	67						2/2		0/1						3		2				33:50
44	GULLIKSEN Kevin	5/8	63				5/8							1				/ 1		1		1	46:03
45	SCHONNINGSEN Simen	3/4	75			1/1		1/1		1/2							3	2				1	16:46
71	BLONZ Alexandre																						
Totals		28/57	49	3/4	75	3/8	6/11	6/7	3/6	1/1	6/20		1	3	16	4	6 / 3	6	1	6			

No.	Name	Total		All Saves / Shots										
		S/S	%	7m	7m%	Near Shots			FB	FTO	9m	9m%		
				All	All%	6m	Wing	BT						
1	HAUG Robin	4/9	44	1/2	50	2/5	40	1/3	1/2			1/2	50	
30	BERGERUD Torbjorn	10/32	31	1/4	25	6/13	46	4/9	2/3	0/1	2/5		1/10	10
EG		3												
Totals		14/44	32	2/6	33	8/18	44	5/12	3/5	0/1	2/5		2/12	17

### Attacks

Team	All		Player Majority		Player Minority		Position Attacks		FB		Ind. FB		Team FB		Att. Dur. (min)	Turnover		
	G/Att.	%	G/Att.	%	G/Att.	%	G/Att.	%	G/Att.	%	G/Att.	%	G/Att.	%		All	%	TOFB
NOR	28/60	47	3/5	60	4/5	80	24/52	46	3/7	43	0/1	0	3/6	50	0:29	9	15	1

### Team Shots

	Goals	Saves	Missed	Post	Blocked	Total	G/S %	Prop %
6m Shots	3	5				8	38	14
Wing Shots	6	2	1	2		11	55	19
L R	1 5	2	1	2		1 10	100 50	2 18
9m Shots	6	10			4	20	30	35
L C R	4 2	4 6			2 2	6 12 2	0 33 100	11 21 4
7m Penalty Throws	3	1				4	75	7
Fast Breaks	3	3				6	50	11
Breakthroughs	6	1				7	86	12
Fast Throw Offs	1					1	100	2
Empty Goals								0
Totals	28	22	1	2	4	57	49	100

Legend:			
%	Efficiency	2M	2-Minute Suspensions
9m	9-metre Shots	2+2	2+2 Minute Suspensions
C	Center	Att. Dur.	Average Attack Duration
G/S	Goals/Shots	AS	Assists
R7	Received 7-metre Fouls	Att. Dur.	Average Attack Duration
ST	Steals	BS	Blocked Shots
Wing	Wing Shots	BT	Breakthroughs
		EG	Empty Goal
		FB	Fast Breaks
		FTO	Fast Throw off
		Ind.	Individual
		L	Left
		P7	Penalty 7-metre Fouls
		R	Right
		RC	Red Cards (Direct and after 3rd 2-Minute Suspension)
		TO/TF	Turnover/Technical Fouls
		TOFB	Turnover during Fast Breaks
		7m	7-metre Penalty Shots
		G/Att.	Goals/Attacks
		Prop %	Proportion of Shots
		S/S	Saves/Shots
		TP	Time Played

#### OFFICIAL PARTNERS



#### EHF PARTNERS



#### NATIONAL SUPPLIERS



### Main Round Group I

## Match Team Statistics

Herning

Match No: 41

**GER 30 - 28 NOR**  
(15 - 17) (15 - 11)

Referees: ELIASSON Jonas (ISL) / PALSSON Anton (ISL)

**NOR - Norway**

### Overview of Shot Distribution

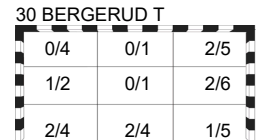
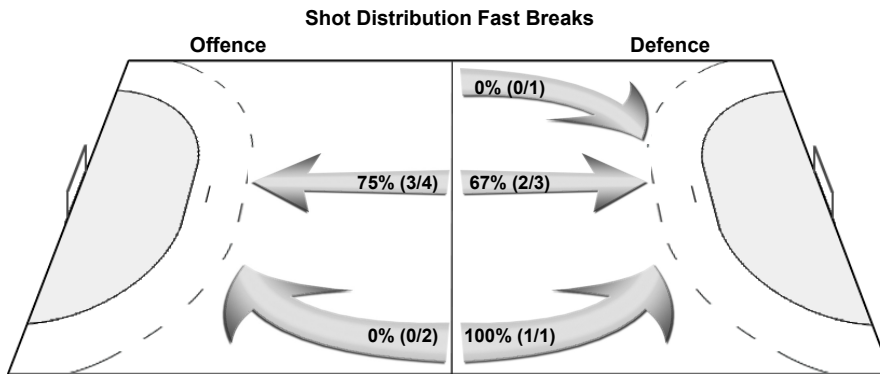
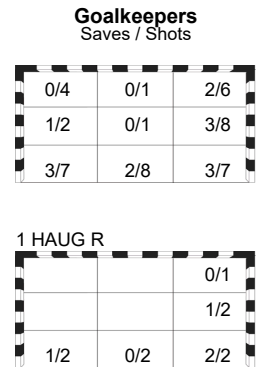
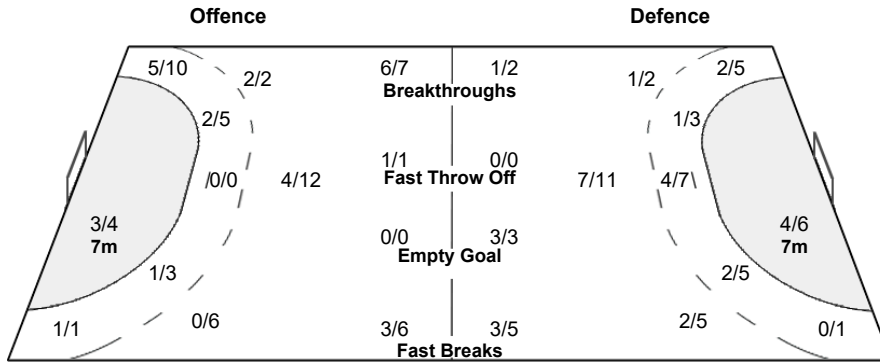
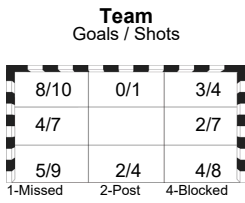
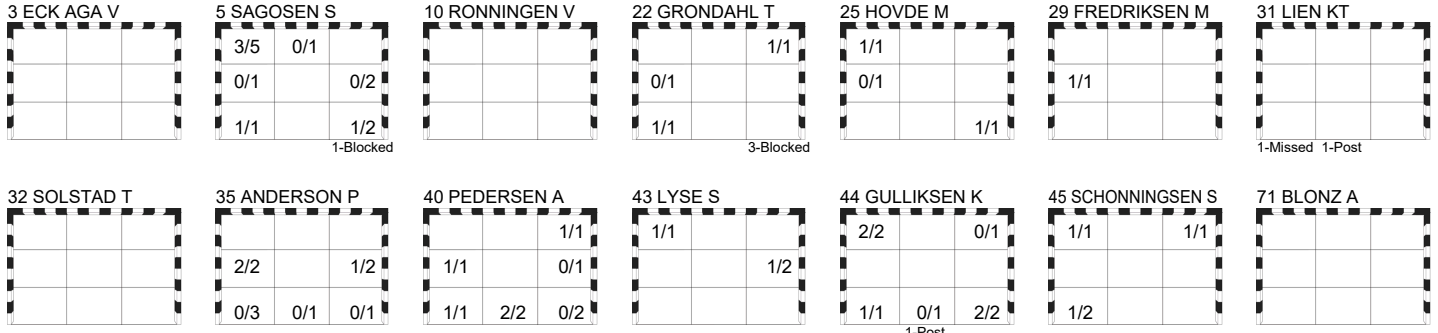

OFFICIAL PARTNERS



EHF PARTNERS



NATIONAL SUPPLIERS



### Play by Play

Match No: 41

## GER 30 - 28 NOR

(15 - 17) (15 - 11)

Referees: ELIASSON Jonas (ISL) / PALSSON Anton (ISL)

<b>GER</b>	1 SPÄTH David	3 LICHTLEIN Nils	4 GOLLA Johannes	A WUDTKE Erik
	5 SCHLUROFF Miro	15 KNORR Juri	17 ZERBE Lukas	B GISLASON Alfred
	18 KÖSTER Julian	23 USCINS Renars	30 KIESLER Tom	C ANDERSSON Mattias
	32 SEMPER Franz	33 WOLFF Andreas	34 DAHMKE Rune	D FINKE Dennis
	36 MERTENS Lukas	54 FISCHER Justus	71 GRGIC Marko	E LÜBKE Philip
	80 KOHLBACHER Jannik			
<b>NOR</b>	1 HAUG Robin	3 ECK AGA Vette	5 SAGOSEN Sander	A EGE Steinar
	10 RONNINGEN Vette	22 GRONDAHL Tobias	25 HOVDE Martin	B WILLE Jonas
	29 FREDRIKSEN Magnus	30 BERGERUD Torbjorn	31 LIEN Kasper Thorsen	C BOQUIST Martin
	32 SOLSTAD Thomas	35 ANDERSON Patrick	40 PEDERSEN August	D MARKUSSEN Harald
	43 LYSE Simen	44 GULLIKSEN Kevin	45 SCHONNINGSEN Simen	E SODAL Beate
	71 BLONZ Alexandre			

### 1st HALF

Match Time	GER - Germany	Score	Lead	NOR - Norway
0:00	33 WOLFF A Goalkeeper			30 BERGERUD T Goalkeeper
1:12	Technical Fault bench/team			
1:19				40 PEDERSEN A Shot fast break saved middle right
1:55	23 USCINS R Goal centre 9m middle left, 109.47 km/h	1 - 0	+1	
2:04				35 ANDERSON P Shot centre 9m saved middle right
2:37	4 GOLLA J Shot right 6m post			
3:14		1 - 1	0	5 SAGOSEN S Goal breakthrough top left, 105.52 km/h
3:23	23 USCINS R Turnover			40 PEDERSEN A Steal
3:27	18 KÖSTER J Steal			40 PEDERSEN A Turnover Fastbreak
3:53	5 SCHLUROFF M Shot left 9m missed			
4:27	30 KIESLER T Block			22 GRONDAHL T Shot centre 9m blocked
5:02	4 GOLLA J Shot breakthrough missed			
5:54		1 - 2	-1	35 ANDERSON P Goal right 9m middle left, 96.59 km/h
6:02	4 GOLLA J Goal centre 6m middle right (5 SCHLUROFF M), 58.12 km/h	2 - 2	0	
6:10		2 - 3	-1	25 HOVDE M Goal right 6m top left (35 ANDERSON P), 85.03 km/h
6:49	36 MERTENS L Shot left wing saved bottom right			
7:36		2 - 4	-2	5 SAGOSEN S Goal centre 9m top left, 111.59 km/h
7:47				25 HOVDE M Warning (yellow card)
8:23	15 KNORR J Technical Fault			
8:50		2 - 5	-3	22 GRONDAHL T Goal centre 9m top right, 119.64 km/h
9:02	Team timeout			
9:31	15 KNORR J Shot centre 9m post			
9:38				40 PEDERSEN A Shot fast break saved bottom right
9:46	36 MERTENS L Goal fast break bottom centre (18 KÖSTER J), 94.56 km/h	3 - 5	-2	
10:33		3 - 6	-3	44 GULLIKSEN K Goal right wing top left (35 ANDERSON P), 84.08 km/h
10:46	15 KNORR J Turnover			40 PEDERSEN A Steal
10:50				35 ANDERSON P Shot individual fast break saved bottom centre
10:51	23 USCINS R 2-minutes suspension			
11:03	32 SEMPER F for 33 WOLFF A Empty goal			
11:15	18 KÖSTER J Technical Fault			
11:21	33 WOLFF A for 32 SEMPER F Goalkeeper back			
11:25		3 - 7	-4	44 GULLIKSEN K Goal right wing top left (43 LYSE S), 91.08 km/h
11:35	32 SEMPER F for 33 WOLFF A Empty goal			
12:06	32 SEMPER F 7m received			40 PEDERSEN A 7m caused
12:08	33 WOLFF A for 3 LICHTLEIN N Goalkeeper back			
12:11	3 LICHTLEIN N Penalty shot saved bottom left			
12:19	3 LICHTLEIN N Goal centre 6m top left, 68.82 km/h	4 - 7	-3	
12:48				5 SAGOSEN S Shot centre 9m saved top left

#### OFFICIAL PARTNERS



#### EHF PARTNERS



#### NATIONAL SUPPLIERS



### Play by Play

Match No: 41

**GER 30 - 28 NOR**

(15 - 17) (15 - 11)

#### 1st HALF

Match Time	GER - Germany	Score	Lead	NOR - Norway
13:12				25 HOVDE M Shot left 6m saved middle left
13:25	17 ZERBE L Shot right wing saved bottom centre			
13:54	32 SEMPER F Goal centre 9m bottom left, 110.11 km/h	5 - 7	-2	
14:19				22 GRONDAHL T Technical Fault
15:02	32 SEMPER F Goal centre 9m middle centre, 87.47 km/h	6 - 7	-1	
15:08		6 - 8	-2	
15:38	32 SEMPER F Goal centre 9m top centre, 101.34 km/h	7 - 8	-1	35 ANDERSON P Goal fast throw off middle right (43 LYSE S), 103.17 km/h
15:48				35 ANDERSON P Shot centre 9m saved bottom right
16:16	80 KOHLBACHER J Shot centre 6m saved middle right			
16:36	80 KOHLBACHER J Goal centre 6m bottom centre (18 KÖSTER J), 64.53 km/h	8 - 8	0	
16:48				5 SAGOSEN S Shot left 6m saved middle right
17:16	32 SEMPER F Turnover			35 ANDERSON P Steal
17:22		8 - 9	-1	43 LYSE S Goal fast break top left (35 ANDERSON P), 34.14 km/h
17:35	18 KÖSTER J 7m received			35 ANDERSON P 7m caused
17:35	3 LICHTLEIN N Goal Penalty shot top left (18 KÖSTER J), 78.70 km/h	9 - 9	0	
18:28		9 - 10	-1	44 GULLIKSEN K Goal right wing bottom right (35 ANDERSON P), 45.32 km/h
18:40	17 ZERBE L Goal right wing top right (32 SEMPER F), 96.58 km/h	10 - 10	0	
19:25				5 SAGOSEN S Shot centre 9m saved top left
19:54	32 SEMPER F Goal left 9m middle right, 108.61 km/h	11 - 10	+1	
20:08				Team timeout
20:31				5 SAGOSEN S Turnover
20:37	17 ZERBE L Shot fast break saved top right			
20:46				44 GULLIKSEN K Shot right wing saved top right
21:24	3 LICHTLEIN N Shot right 6m post			
21:33		11 - 11	0	35 ANDERSON P Goal breakthrough middle left, 106.58 km/h
22:05	18 KÖSTER J Shot left 6m saved bottom left			
22:05				10 RONNINGEN V 2-minutes suspension
22:14				22 GRONDAHL T for 30 BERGERUD T Empty goal
22:34		11 - 12	-1	44 GULLIKSEN K Goal right wing bottom left (45 SCHONNINGSEN S), 78.80 km/h
22:38				30 BERGERUD T for 5 SAGOSEN S Goalkeeper back
23:27	36 MERTENS L 7m received			44 GULLIKSEN K 7m caused
23:28				44 GULLIKSEN K 2-minutes suspension
23:28	3 LICHTLEIN N Goal Penalty shot bottom right (36 MERTENS L), 82.01 km/h	12 - 12	0	
23:51				31 LIEN KT for 30 BERGERUD T Empty goal
24:35	4 GOLLA J Steal			5 SAGOSEN S Turnover
24:41	17 ZERBE L Goal empty goal bottom left (18 KÖSTER J), 96.38 km/h	13 - 12	+1	
25:17		13 - 13	0	5 SAGOSEN S Goal centre 9m bottom left, 97.17 km/h
25:22				30 BERGERUD T for 25 HOVDE M Goalkeeper back
25:30	5 SCHLUROFF M Turnover			31 LIEN KT Steal
26:06		13 - 14	-1	45 SCHONNINGSEN S Goal breakthrough top left, 57.87 km/h
26:35	4 GOLLA J Goal centre 6m bottom right (3 LICHTLEIN N), 84.86 km/h	14 - 14	0	
26:37				10 RONNINGEN V 2-minutes suspension
26:51				22 GRONDAHL T for 30 BERGERUD T Empty goal
27:02		14 - 15	-1	45 SCHONNINGSEN S Goal right 9m bottom left, 99.21 km/h
27:07				30 BERGERUD T for 5 SAGOSEN S Goalkeeper back
27:27	4 GOLLA J 7m received			45 SCHONNINGSEN S 7m caused
27:30				1 HAUG R for 30 BERGERUD T Goalkeeper Substitution
27:30	3 LICHTLEIN N Penalty shot saved bottom right			
27:46				5 SAGOSEN S for 1 HAUG R Empty goal
28:09		14 - 16	-2	5 SAGOSEN S Goal breakthrough bottom right, 88.84 km/h
28:17	34 DAHMKE R Goal empty goal bottom centre, 103.91 km/h	15 - 16	-1	
29:02		15 - 17	-2	22 GRONDAHL T Goal centre 9m bottom left, 109.03 km/h

#### OFFICIAL PARTNERS



#### EHF PARTNERS



#### NATIONAL SUPPLIERS



### Play by Play

Match No: 41

**GER 30 - 28 NOR**

(15 - 17) (15 - 11)

#### 1st HALF

Match Time	GER - Germany	Score	Lead	NOR - Norway
29:21				30 BERGERUD T for 40 PEDERSEN A Goalkeeper back
29:32	15 KNORR J Shot left 6m saved middle left			
29:56				5 SAGOSEN S Shot centre 9m saved middle right

#### 2nd HALF

Match Time	GER - Germany	Score	Lead	NOR - Norway
30:00	33 WOLFF A Goalkeeper			30 BERGERUD T Goalkeeper
30:36	54 FISCHER J Block			22 GRONDAHL T Shot centre 9m blocked
30:51	36 MERTENS L 7m caused			35 ANDERSON P 7m received
31:04		15 - 18	-3	40 PEDERSEN A Goal Penalty shot top right (35 ANDERSON P), 99.42 km/h
31:56	23 USCINS R Shot right 9m missed			
32:29				5 SAGOSEN S Shot breakthrough saved top centre
32:44	30 KIESLER T Block			22 GRONDAHL T Shot left 9m blocked
33:01	54 FISCHER J Shot left 6m missed			
33:24				5 SAGOSEN S Shot left 9m saved middle left
33:43	23 USCINS R 7m received			25 HOVDE M 7m caused
33:50				1 HAUG R for 30 BERGERUD T Goalkeeper Substitution
33:50	17 ZERBE L Goal Penalty shot bottom left (23 USCINS R), 96.92 km/h	16 - 18	-2	
34:02				30 BERGERUD T for 1 HAUG R Goalkeeper Substitution
34:26				35 ANDERSON P Shot right 6m saved bottom left
34:57	15 KNORR J Goal left 9m bottom left, 112.58 km/h	17 - 18	-1	
35:29				35 ANDERSON P Shot right 6m saved bottom left
36:10				22 GRONDAHL T Shot left 9m saved middle left
36:16	17 ZERBE L Shot individual fast break saved top right			
36:24				35 ANDERSON P Shot right 6m saved bottom left
36:59	15 KNORR J Turnover			44 GULLIKSEN K Steal
37:05		17 - 19	-2	40 PEDERSEN A Goal fast break bottom centre (5 SAGOSEN S), 92.41 km/h
37:35	54 FISCHER J Shot centre 6m saved middle right			
37:41	71 GRGIC M Steal			43 LYSE S Turnover
37:45	71 GRGIC M Goal individual fast break bottom right, 95.76 km/h	18 - 19	-1	
38:41				5 SAGOSEN S Technical Fault
39:09	23 USCINS R Goal right 6m middle right, 108.51 km/h	19 - 19	0	
39:22				44 GULLIKSEN K Shot right wing saved bottom centre
39:33	23 USCINS R 7m received			5 SAGOSEN S 7m caused
39:40	17 ZERBE L Goal Penalty shot bottom right (23 USCINS R), 57.98 km/h	20 - 19	+1	
40:52				44 GULLIKSEN K Technical Fault
41:27	71 GRGIC M Shot left 9m missed			
41:38		20 - 20	0	40 PEDERSEN A Goal left wing bottom left (43 LYSE S), 75.07 km/h
42:08	15 KNORR J Shot centre 9m saved bottom centre			
42:51		20 - 21	-1	25 HOVDE M Goal left 6m bottom right (22 GRONDAHL T), 42.18 km/h
43:28	71 GRGIC M Goal breakthrough top right, 112.79 km/h	21 - 21	0	
43:45				22 GRONDAHL T for 30 BERGERUD T Empty goal
43:50				30 BERGERUD T for 43 LYSE S Goalkeeper back
43:50	30 KIESLER T 2-minutes suspension			
44:02	36 MERTENS L Steal			5 SAGOSEN S Turnover
44:08	4 GOLLA J Goal individual fast break middle right, 111.77 km/h	22 - 21	+1	
44:42				44 GULLIKSEN K Shot right wing post
44:54	15 KNORR J for 33 WOLFF A Empty goal			
45:35	32 SEMPER F Shot centre 9m blocked			10 RONNINGEN V Block
45:45	71 GRGIC M Goal centre 9m top left, 100.17 km/h	23 - 21	+2	

#### OFFICIAL PARTNERS



#### EHF PARTNERS



#### NATIONAL SUPPLIERS



## Play by Play

GER 30 - 28 NOR

(15 - 17) (15 - 11)

### 2nd HALF

Match Time	GER - Germany	Score	Lead	NOR - Norway
45:45	33 WOLFF A for 36 MERTENS L Goalkeeper back			
45:58	80 KOHLBACHER J 7m caused			45 SCHONNINGSEN S 7m received
46:08				40 PEDERSEN A Penalty shot saved bottom right
47:20	71 GRGIC M Goal centre 9m top left, 119.06 km/h	24	- 21 +3	
47:28				Team timeout
47:45				45 SCHONNINGSEN S Shot centre 9m saved bottom left
48:14	71 GRGIC M Goal centre 9m top right, 119.39 km/h	25	- 21 +4	
48:43				32 SOLSTAD T for 30 BERGERUD T Empty goal
48:48	4 GOLLA J Steal			43 LYSE S Turnover
48:56	4 GOLLA J Goal empty goal bottom centre, 106.66 km/h	26	- 21 +5	
48:57				30 BERGERUD T for 45 SCHONNINGSEN S Goalkeeper back
49:02				45 SCHONNINGSEN S for 30 BERGERUD T Empty goal
49:25	80 KOHLBACHER J 2-minutes suspension			
49:43	4 GOLLA J Block			5 SAGOSEN S Shot left 9m blocked
49:48				1 HAUG R for 45 SCHONNINGSEN S Goalkeeper back
49:56		26	- 22 +4	45 SCHONNINGSEN S Goal right 6m top right (5 SAGOSEN S), 98.56 km/h
50:40	71 GRGIC M Shot centre 9m post			
50:53	71 GRGIC M 7m caused			31 LIEN KT 7m received
50:54		26	- 23 +3	40 PEDERSEN A Goal Penalty shot bottom centre (31 LIEN KT), 101.00 km/h
51:13	36 MERTENS L for 33 WOLFF A Empty goal			
51:32	33 WOLFF A for 80 KOHLBACHER J Goalkeeper back			
51:50	71 GRGIC M Technical Fault			
51:59		26	- 24 +2	29 FREDRIKSEN M Goal breakthrough middle left, 97.24 km/h
52:09	Team timeout			
52:26	17 ZERBE L Shot right wing saved middle right			
52:44				43 LYSE S Shot left 9m saved middle right
52:47				22 GRONDAHL T for 1 HAUG R Empty goal
53:09				31 LIEN KT Shot right wing missed
53:10				1 HAUG R for 22 GRONDAHL T Goalkeeper back
53:52	17 ZERBE L Goal right wing top right (3 LICHTLEIN N), 86.66 km/h	27	- 24 +3	
54:10				22 GRONDAHL T for 1 HAUG R Empty goal
54:34				31 LIEN KT Shot right wing post
54:42				1 HAUG R for 32 SOLSTAD T Goalkeeper back
55:11	71 GRGIC M Goal right 9m bottom centre, 92.89 km/h	28	- 24 +4	
55:22	30 KIESLER T 7m caused			45 SCHONNINGSEN S 7m received
55:29		28	- 25 +3	40 PEDERSEN A Goal Penalty shot middle left (45 SCHONNINGSEN S), 102.15 km/h
56:06	71 GRGIC M Goal left 6m bottom centre (23 USCINS R), 90.28 km/h	29	- 25 +4	
56:22				22 GRONDAHL T for 1 HAUG R Empty goal
56:22				Team timeout
57:10		29	- 26 +3	5 SAGOSEN S Goal breakthrough top left, 100.15 km/h
57:10				1 HAUG R for 45 SCHONNINGSEN S Goalkeeper back
57:57	3 LICHTLEIN N Shot left 9m saved bottom left			
58:01	4 GOLLA J Goal left 6m middle right, 99.18 km/h	30	- 26 +4	
58:31				5 SAGOSEN S Shot left 9m saved bottom right
58:57	4 GOLLA J Shot centre 6m saved bottom right			
59:07		30	- 27 +3	44 GULLIKSEN K Goal right wing bottom right (45 SCHONNINGSEN S), 78.03 km/h
59:17	Team timeout			
59:35	15 KNORR J Turnover			25 HOVDE M Steal
59:42		30	- 28 +2	43 LYSE S Goal fast break middle right (25 HOVDE M), 92.44 km/h
60:00	17 ZERBE L Shot right wing post			

#### OFFICIAL PARTNERS



#### EHF PARTNERS



#### NATIONAL SUPPLIERS



**Empty Goal Analysis**

**Herning**

**Match No: 41**

**GER 30 - 28 NOR**

(15 - 17) (15 - 11)

**Referees:** ELIASSON Jonas (ISL) / PALSSON Anton (ISL)

**ATTACKS DURING OWN EMPTY GOAL SITUATION**

Players on Court	Attacks		Goals		Saves		Missed		Blocked		Post		Turnovers		Scoring Efficiency		Goals Against	
	GER	NOR	GER	NOR	GER	NOR	GER	NOR	GER	NOR	GER	NOR	GER	NOR	GER	NOR	GER	NOR
7 Against 6		4		1				1				1		1		25		1
6 Against 6	3	6	1	5	1				1				1	1	33	83		2
Others										1								
<b>Total:</b>	<b>3</b>	<b>10</b>	<b>1</b>	<b>6</b>	<b>1</b>			<b>1</b>	<b>1</b>	<b>1</b>		<b>1</b>	<b>1</b>	<b>2</b>	<b>33</b>	<b>60</b>		<b>3</b>

**GOALS/ATTACKS DURING OWN EMPTY GOAL SITUATION - ANALYSIS OF OCCURRENCE (in 5 min intervals)**

Players on Court	1st Half												
	0-5		5-10		10-15		15-20		20-25		25-30		
	GER	NOR	GER	NOR	GER	NOR	GER	NOR	GER	NOR	GER	NOR	
7 Against 6													
6 Against 6					0/2					1/2		4/4	
Others													
<b>Total:</b>					<b>0/2</b>					<b>1/2</b>		<b>4/4</b>	

Players on Court	2nd Half											
	30-35		35-40		40-45		45-50		50-55		55-60	
	GER	NOR	GER	NOR	GER	NOR	GER	NOR	GER	NOR	GER	NOR
7 Against 6								0/1		0/2		1/1
6 Against 6							1/1					
Others												
<b>Total:</b>							<b>1/1</b>	<b>0/1</b>		<b>0/2</b>		<b>1/1</b>

**GOALS/ATTACKS DURING OWN EMPTY GOAL SITUATION - ANALYSIS BY DURATION**

Team	<15 sec.	15-30 sec.	30-45 sec.	45-60 sec.	>60 sec.
GER	0/1		0/1	1/1	
NOR	1/2	2/4	1/2	2/2	

**SUBSTITUTION SUMMARY**

Players	GER	NOR
Goalkeeper <-> Goalkeeper	0	3
Court Player <-> Goalkeeper	8	20
Court Player <-> Court Player	147	140
<b>Total:</b>	<b>155</b>	<b>163</b>

OFFICIAL PARTNERS



EHF PARTNERS



NATIONAL SUPPLIERS



### Main Round Group I

### Line-Up Analysis

Herning

Attendance: 10.117

Match No: 41

GER 30 - 28 NOR

#### GER - Germany

Lineup efficiency							Time Played	GF	GA
4 GOLLA J	17 ZERBE L	18 KÖSTER J	30 KIESLER T	33 WOLFF A	36 MERTENS L	80 KOHLBACHER J	6:51	0	4
4 GOLLA J	5 SCHLUROFF M	15 KNORR J	17 ZERBE L	23 USCINS R	33 WOLFF A	36 MERTENS L	5:05	1	1
3 LICHTLEIN N	17 ZERBE L	18 KÖSTER J	32 SEMPER F	33 WOLFF A	36 MERTENS L	80 KOHLBACHER J	4:33	6	2
4 GOLLA J	17 ZERBE L	18 KÖSTER J	30 KIESLER T	32 SEMPER F	33 WOLFF A	34 DAHMKE R	2:57	2	3
4 GOLLA J	17 ZERBE L	23 USCINS R	32 SEMPER F	33 WOLFF A	36 MERTENS L	71 GRGIC M	2:44	1	2
17 ZERBE L	18 KÖSTER J	30 KIESLER T	33 WOLFF A	36 MERTENS L	54 FISCHER J	80 KOHLBACHER J	2:34	1	1
3 LICHTLEIN N	4 GOLLA J	23 USCINS R	30 KIESLER T	33 WOLFF A	36 MERTENS L	80 KOHLBACHER J	2:06	0	0
15 KNORR J	17 ZERBE L	23 USCINS R	33 WOLFF A	36 MERTENS L	54 FISCHER J	71 GRGIC M	1:56	3	1
4 GOLLA J	5 SCHLUROFF M	17 ZERBE L	18 KÖSTER J	30 KIESLER T	33 WOLFF A	36 MERTENS L	1:55	1	3
4 GOLLA J	17 ZERBE L	30 KIESLER T	32 SEMPER F	33 WOLFF A	36 MERTENS L	80 KOHLBACHER J	1:41	1	0
3 LICHTLEIN N	4 GOLLA J	5 SCHLUROFF M	18 KÖSTER J	30 KIESLER T	33 WOLFF A	34 DAHMKE R	1:34	1	0
17 ZERBE L	18 KÖSTER J	23 USCINS R	30 KIESLER T	33 WOLFF A	36 MERTENS L	54 FISCHER J	1:30	0	0
4 GOLLA J	15 KNORR J	17 ZERBE L	23 USCINS R	33 WOLFF A	36 MERTENS L	71 GRGIC M	1:18	0	1
4 GOLLA J	17 ZERBE L	18 KÖSTER J	30 KIESLER T	32 SEMPER F	33 WOLFF A	36 MERTENS L	1:15	0	1
4 GOLLA J	5 SCHLUROFF M	17 ZERBE L	18 KÖSTER J	30 KIESLER T	33 WOLFF A	34 DAHMKE R	1:11	0	2
4 GOLLA J	5 SCHLUROFF M	15 KNORR J	18 KÖSTER J	30 KIESLER T	33 WOLFF A	36 MERTENS L	1:04	0	1
17 ZERBE L	23 USCINS R	30 KIESLER T	33 WOLFF A	36 MERTENS L	54 FISCHER J	80 KOHLBACHER J	1:02	0	0
4 GOLLA J	15 KNORR J	17 ZERBE L	30 KIESLER T	32 SEMPER F	33 WOLFF A	71 GRGIC M	0:57	0	0
3 LICHTLEIN N	4 GOLLA J	23 USCINS R	33 WOLFF A	36 MERTENS L	71 GRGIC M	80 KOHLBACHER J	0:55	2	1
3 LICHTLEIN N	17 ZERBE L	18 KÖSTER J	23 USCINS R	32 SEMPER F	36 MERTENS L	80 KOHLBACHER J	0:51	0	0
4 GOLLA J	15 KNORR J	17 ZERBE L	30 KIESLER T	32 SEMPER F	36 MERTENS L	71 GRGIC M	0:51	1	0
4 GOLLA J	17 ZERBE L	18 KÖSTER J	32 SEMPER F	33 WOLFF A	36 MERTENS L	80 KOHLBACHER J	0:49	0	0
4 GOLLA J	5 SCHLUROFF M	17 ZERBE L	18 KÖSTER J	23 USCINS R	33 WOLFF A	36 MERTENS L	0:43	0	0
15 KNORR J	17 ZERBE L	18 KÖSTER J	23 USCINS R	33 WOLFF A	36 MERTENS L	80 KOHLBACHER J	0:43	1	0
4 GOLLA J	15 KNORR J	17 ZERBE L	18 KÖSTER J	32 SEMPER F	33 WOLFF A	34 DAHMKE R	0:43	0	0
3 LICHTLEIN N	4 GOLLA J	15 KNORR J	17 ZERBE L	23 USCINS R	33 WOLFF A	36 MERTENS L	0:43	0	1
15 KNORR J	17 ZERBE L	23 USCINS R	30 KIESLER T	33 WOLFF A	36 MERTENS L	80 KOHLBACHER J	0:42	0	0
4 GOLLA J	17 ZERBE L	32 SEMPER F	33 WOLFF A	36 MERTENS L	71 GRGIC M	80 KOHLBACHER J	0:39	1	0
4 GOLLA J	18 KÖSTER J	30 KIESLER T	32 SEMPER F	33 WOLFF A	36 MERTENS L	80 KOHLBACHER J	0:38	0	0
3 LICHTLEIN N	4 GOLLA J	5 SCHLUROFF M	17 ZERBE L	32 SEMPER F	33 WOLFF A	36 MERTENS L	0:38	0	0
4 GOLLA J	15 KNORR J	17 ZERBE L	23 USCINS R	30 KIESLER T	33 WOLFF A	71 GRGIC M	0:38	0	1
17 ZERBE L	18 KÖSTER J	23 USCINS R	30 KIESLER T	33 WOLFF A	36 MERTENS L	80 KOHLBACHER J	0:34	0	0
15 KNORR J	17 ZERBE L	18 KÖSTER J	23 USCINS R	30 KIESLER T	33 WOLFF A	36 MERTENS L	0:34	0	0
4 GOLLA J	15 KNORR J	17 ZERBE L	23 USCINS R	32 SEMPER F	33 WOLFF A	71 GRGIC M	0:33	1	0
4 GOLLA J	17 ZERBE L	23 USCINS R	30 KIESLER T	32 SEMPER F	33 WOLFF A	71 GRGIC M	0:29	0	0
3 LICHTLEIN N	4 GOLLA J	17 ZERBE L	23 USCINS R	33 WOLFF A	36 MERTENS L	71 GRGIC M	0:28	1	0
15 KNORR J	17 ZERBE L	18 KÖSTER J	30 KIESLER T	33 WOLFF A	36 MERTENS L	80 KOHLBACHER J	0:22	0	0
17 ZERBE L	23 USCINS R	30 KIESLER T	33 WOLFF A	36 MERTENS L	54 FISCHER J	71 GRGIC M	0:21	0	0
4 GOLLA J	5 SCHLUROFF M	17 ZERBE L	23 USCINS R	30 KIESLER T	33 WOLFF A	36 MERTENS L	0:19	0	0
4 GOLLA J	17 ZERBE L	18 KÖSTER J	23 USCINS R	32 SEMPER F	33 WOLFF A	80 KOHLBACHER J	0:19	0	1
17 ZERBE L	18 KÖSTER J	23 USCINS R	33 WOLFF A	36 MERTENS L	54 FISCHER J	71 GRGIC M	0:17	0	0
15 KNORR J	17 ZERBE L	33 WOLFF A	36 MERTENS L	54 FISCHER J	71 GRGIC M	80 KOHLBACHER J	0:17	1	0
4 GOLLA J	17 ZERBE L	23 USCINS R	30 KIESLER T	33 WOLFF A	36 MERTENS L	80 KOHLBACHER J	0:17	0	0
4 GOLLA J	17 ZERBE L	23 USCINS R	32 SEMPER F	33 WOLFF A	71 GRGIC M	80 KOHLBACHER J	0:17	1	0
4 GOLLA J	17 ZERBE L	18 KÖSTER J	23 USCINS R	32 SEMPER F	36 MERTENS L	80 KOHLBACHER J	0:16	0	0
15 KNORR J	17 ZERBE L	18 KÖSTER J	23 USCINS R	33 WOLFF A	36 MERTENS L	71 GRGIC M	0:15	0	0
3 LICHTLEIN N	17 ZERBE L	18 KÖSTER J	23 USCINS R	33 WOLFF A	36 MERTENS L	80 KOHLBACHER J	0:14	0	1
3 LICHTLEIN N	4 GOLLA J	17 ZERBE L	18 KÖSTER J	33 WOLFF A	36 MERTENS L	80 KOHLBACHER J	0:13	0	1
15 KNORR J	17 ZERBE L	18 KÖSTER J	30 KIESLER T	33 WOLFF A	71 GRGIC M	80 KOHLBACHER J	0:12	0	0
4 GOLLA J	17 ZERBE L	23 USCINS R	30 KIESLER T	33 WOLFF A	71 GRGIC M	80 KOHLBACHER J	0:12	0	0
5 SCHLUROFF M	15 KNORR J	17 ZERBE L	23 USCINS R	33 WOLFF A	36 MERTENS L	80 KOHLBACHER J	0:10	0	0
3 LICHTLEIN N	18 KÖSTER J	23 USCINS R	30 KIESLER T	33 WOLFF A	36 MERTENS L	80 KOHLBACHER J	0:08	1	0
15 KNORR J	17 ZERBE L	23 USCINS R	30 KIESLER T	33 WOLFF A	36 MERTENS L	54 FISCHER J	0:08	0	0
3 LICHTLEIN N	4 GOLLA J	18 KÖSTER J	30 KIESLER T	33 WOLFF A	36 MERTENS L	80 KOHLBACHER J	0:07	1	0

#### OFFICIAL PARTNERS



#### EHF PARTNERS



#### NATIONAL SUPPLIERS



### Main Round Group I

### Line-Up Analysis

Herning

Attendance: 10.117

Match No: 41

GER 30 - 28 NOR

#### GER - Germany

Lineup efficiency								Time Played	GF	GA
4 GOLLA J	17 ZERBE L	23 USCINS R	30 KIESLER T	32 SEMPER F	33 WOLFF A	36 MERTENS L	80 KOHLBACHER J	0:07	0	0
4 GOLLA J	17 ZERBE L	30 KIESLER T	32 SEMPER F	33 WOLFF A	36 MERTENS L	71 GRGIC M	80 KOHLBACHER J	0:07	0	0
4 GOLLA J	15 KNORR J	17 ZERBE L	32 SEMPER F	33 WOLFF A	36 MERTENS L	71 GRGIC M	80 KOHLBACHER J	0:07	0	0
3 LICHTLEIN N	4 GOLLA J	23 USCINS R	32 SEMPER F	33 WOLFF A	36 MERTENS L	71 GRGIC M	80 KOHLBACHER J	0:07	0	0
4 GOLLA J	5 SCHLUROFF M	18 KÖSTER J	23 USCINS R	30 KIESLER T	33 WOLFF A	36 MERTENS L	80 KOHLBACHER J	0:06	0	0
17 ZERBE L	18 KÖSTER J	33 WOLFF A	36 MERTENS L	54 FISCHER J	71 GRGIC M	80 KOHLBACHER J	80 KOHLBACHER J	0:06	0	0
15 KNORR J	17 ZERBE L	23 USCINS R	30 KIESLER T	33 WOLFF A	71 GRGIC M	80 KOHLBACHER J	80 KOHLBACHER J	0:06	0	0
3 LICHTLEIN N	4 GOLLA J	17 ZERBE L	23 USCINS R	32 SEMPER F	33 WOLFF A	36 MERTENS L	80 KOHLBACHER J	0:05	1	0
3 LICHTLEIN N	4 GOLLA J	5 SCHLUROFF M	17 ZERBE L	18 KÖSTER J	33 WOLFF A	36 MERTENS L	80 KOHLBACHER J	0:04	1	0
17 ZERBE L	18 KÖSTER J	23 USCINS R	32 SEMPER F	33 WOLFF A	36 MERTENS L	80 KOHLBACHER J	80 KOHLBACHER J	0:03	0	0
3 LICHTLEIN N	18 KÖSTER J	23 USCINS R	32 SEMPER F	33 WOLFF A	36 MERTENS L	80 KOHLBACHER J	80 KOHLBACHER J	0:03	0	0
3 LICHTLEIN N	4 GOLLA J	17 ZERBE L	18 KÖSTER J	32 SEMPER F	33 WOLFF A	36 MERTENS L	80 KOHLBACHER J	0:03	0	0
3 LICHTLEIN N	4 GOLLA J	5 SCHLUROFF M	18 KÖSTER J	33 WOLFF A	34 DAHMKE R	36 MERTENS L	80 KOHLBACHER J	0:03	0	0
4 GOLLA J	17 ZERBE L	23 USCINS R	32 SEMPER F	36 MERTENS L	71 GRGIC M	80 KOHLBACHER J	80 KOHLBACHER J	0:03	0	0
3 LICHTLEIN N	18 KÖSTER J	30 KIESLER T	32 SEMPER F	33 WOLFF A	36 MERTENS L	80 KOHLBACHER J	80 KOHLBACHER J	0:02	0	0

Score development								Time Played	G Diff.
3 LICHTLEIN N	17 ZERBE L	18 KÖSTER J	32 SEMPER F	33 WOLFF A	36 MERTENS L	80 KOHLBACHER J	80 KOHLBACHER J	4:33	+4
15 KNORR J	17 ZERBE L	23 USCINS R	33 WOLFF A	36 MERTENS L	54 FISCHER J	71 GRGIC M	80 KOHLBACHER J	1:56	+2
3 LICHTLEIN N	4 GOLLA J	5 SCHLUROFF M	17 ZERBE L	18 KÖSTER J	33 WOLFF A	36 MERTENS L	80 KOHLBACHER J	0:04	+1
3 LICHTLEIN N	4 GOLLA J	17 ZERBE L	23 USCINS R	32 SEMPER F	33 WOLFF A	36 MERTENS L	80 KOHLBACHER J	0:05	+1
3 LICHTLEIN N	4 GOLLA J	18 KÖSTER J	30 KIESLER T	33 WOLFF A	36 MERTENS L	80 KOHLBACHER J	80 KOHLBACHER J	0:07	+1
3 LICHTLEIN N	18 KÖSTER J	23 USCINS R	30 KIESLER T	33 WOLFF A	36 MERTENS L	80 KOHLBACHER J	80 KOHLBACHER J	0:08	+1
15 KNORR J	17 ZERBE L	33 WOLFF A	36 MERTENS L	54 FISCHER J	71 GRGIC M	80 KOHLBACHER J	80 KOHLBACHER J	0:17	+1
4 GOLLA J	17 ZERBE L	23 USCINS R	32 SEMPER F	33 WOLFF A	71 GRGIC M	80 KOHLBACHER J	80 KOHLBACHER J	0:17	+1
3 LICHTLEIN N	4 GOLLA J	17 ZERBE L	23 USCINS R	33 WOLFF A	36 MERTENS L	71 GRGIC M	80 KOHLBACHER J	0:28	+1
4 GOLLA J	15 KNORR J	17 ZERBE L	23 USCINS R	32 SEMPER F	33 WOLFF A	71 GRGIC M	80 KOHLBACHER J	0:33	+1
4 GOLLA J	17 ZERBE L	32 SEMPER F	33 WOLFF A	36 MERTENS L	71 GRGIC M	80 KOHLBACHER J	80 KOHLBACHER J	0:39	+1
15 KNORR J	17 ZERBE L	18 KÖSTER J	23 USCINS R	33 WOLFF A	36 MERTENS L	80 KOHLBACHER J	80 KOHLBACHER J	0:43	+1
4 GOLLA J	15 KNORR J	17 ZERBE L	30 KIESLER T	32 SEMPER F	36 MERTENS L	71 GRGIC M	80 KOHLBACHER J	0:51	+1
3 LICHTLEIN N	4 GOLLA J	23 USCINS R	33 WOLFF A	36 MERTENS L	71 GRGIC M	80 KOHLBACHER J	80 KOHLBACHER J	0:55	+1
3 LICHTLEIN N	4 GOLLA J	5 SCHLUROFF M	18 KÖSTER J	30 KIESLER T	33 WOLFF A	34 DAHMKE R	80 KOHLBACHER J	1:34	+1
4 GOLLA J	17 ZERBE L	30 KIESLER T	32 SEMPER F	33 WOLFF A	36 MERTENS L	80 KOHLBACHER J	80 KOHLBACHER J	1:41	+1
3 LICHTLEIN N	18 KÖSTER J	30 KIESLER T	32 SEMPER F	33 WOLFF A	36 MERTENS L	80 KOHLBACHER J	80 KOHLBACHER J	0:02	0
17 ZERBE L	18 KÖSTER J	23 USCINS R	32 SEMPER F	33 WOLFF A	36 MERTENS L	80 KOHLBACHER J	80 KOHLBACHER J	0:03	0
3 LICHTLEIN N	18 KÖSTER J	23 USCINS R	32 SEMPER F	33 WOLFF A	36 MERTENS L	80 KOHLBACHER J	80 KOHLBACHER J	0:03	0
3 LICHTLEIN N	4 GOLLA J	17 ZERBE L	18 KÖSTER J	32 SEMPER F	33 WOLFF A	36 MERTENS L	80 KOHLBACHER J	0:03	0
3 LICHTLEIN N	4 GOLLA J	5 SCHLUROFF M	18 KÖSTER J	33 WOLFF A	34 DAHMKE R	36 MERTENS L	80 KOHLBACHER J	0:03	0
4 GOLLA J	17 ZERBE L	23 USCINS R	32 SEMPER F	36 MERTENS L	71 GRGIC M	80 KOHLBACHER J	80 KOHLBACHER J	0:03	0
4 GOLLA J	5 SCHLUROFF M	18 KÖSTER J	23 USCINS R	30 KIESLER T	33 WOLFF A	36 MERTENS L	80 KOHLBACHER J	0:06	0
17 ZERBE L	18 KÖSTER J	33 WOLFF A	36 MERTENS L	54 FISCHER J	71 GRGIC M	80 KOHLBACHER J	80 KOHLBACHER J	0:06	0
15 KNORR J	17 ZERBE L	23 USCINS R	30 KIESLER T	33 WOLFF A	71 GRGIC M	80 KOHLBACHER J	80 KOHLBACHER J	0:06	0
4 GOLLA J	17 ZERBE L	23 USCINS R	30 KIESLER T	32 SEMPER F	33 WOLFF A	80 KOHLBACHER J	80 KOHLBACHER J	0:07	0
4 GOLLA J	17 ZERBE L	30 KIESLER T	32 SEMPER F	33 WOLFF A	36 MERTENS L	71 GRGIC M	80 KOHLBACHER J	0:07	0
4 GOLLA J	15 KNORR J	17 ZERBE L	32 SEMPER F	33 WOLFF A	36 MERTENS L	71 GRGIC M	80 KOHLBACHER J	0:07	0
3 LICHTLEIN N	4 GOLLA J	23 USCINS R	32 SEMPER F	33 WOLFF A	36 MERTENS L	71 GRGIC M	80 KOHLBACHER J	0:07	0
15 KNORR J	17 ZERBE L	23 USCINS R	30 KIESLER T	33 WOLFF A	36 MERTENS L	54 FISCHER J	80 KOHLBACHER J	0:08	0
5 SCHLUROFF M	15 KNORR J	17 ZERBE L	23 USCINS R	33 WOLFF A	36 MERTENS L	80 KOHLBACHER J	80 KOHLBACHER J	0:10	0
15 KNORR J	17 ZERBE L	18 KÖSTER J	30 KIESLER T	33 WOLFF A	71 GRGIC M	80 KOHLBACHER J	80 KOHLBACHER J	0:12	0
4 GOLLA J	17 ZERBE L	23 USCINS R	30 KIESLER T	33 WOLFF A	71 GRGIC M	80 KOHLBACHER J	80 KOHLBACHER J	0:12	0
15 KNORR J	17 ZERBE L	18 KÖSTER J	23 USCINS R	33 WOLFF A	36 MERTENS L	71 GRGIC M	80 KOHLBACHER J	0:15	0
4 GOLLA J	17 ZERBE L	18 KÖSTER J	23 USCINS R	32 SEMPER F	36 MERTENS L	80 KOHLBACHER J	80 KOHLBACHER J	0:16	0
17 ZERBE L	18 KÖSTER J	23 USCINS R	33 WOLFF A	36 MERTENS L	54 FISCHER J	71 GRGIC M	80 KOHLBACHER J	0:17	0

#### OFFICIAL PARTNERS



#### EHF PARTNERS



#### NATIONAL SUPPLIERS



### Main Round Group I

### Line-Up Analysis

Herning

Attendance: 10.117

Match No: 41

### GER 30 - 28 NOR

#### GER - Germany

Score development								Time Played	G Diff.
4 GOLLA J	17 ZERBE L	23 USCINS R	30 KIESLER T	33 WOLFF A	36 MERTENS L	80 KOHLBACHER J	0:17	0	
4 GOLLA J	5 SCHLUROFF M	17 ZERBE L	23 USCINS R	30 KIESLER T	33 WOLFF A	36 MERTENS L	0:19	0	
17 ZERBE L	23 USCINS R	30 KIESLER T	33 WOLFF A	36 MERTENS L	54 FISCHER J	71 GRGIC M	0:21	0	
15 KNORR J	17 ZERBE L	18 KÖSTER J	30 KIESLER T	33 WOLFF A	36 MERTENS L	80 KOHLBACHER J	0:22	0	
4 GOLLA J	17 ZERBE L	23 USCINS R	30 KIESLER T	32 SEMPER F	33 WOLFF A	71 GRGIC M	0:29	0	
17 ZERBE L	18 KÖSTER J	23 USCINS R	30 KIESLER T	33 WOLFF A	36 MERTENS L	80 KOHLBACHER J	0:34	0	
15 KNORR J	17 ZERBE L	18 KÖSTER J	23 USCINS R	30 KIESLER T	33 WOLFF A	36 MERTENS L	0:34	0	
4 GOLLA J	18 KÖSTER J	30 KIESLER T	32 SEMPER F	33 WOLFF A	36 MERTENS L	80 KOHLBACHER J	0:38	0	
3 LICHTLEIN N	4 GOLLA J	5 SCHLUROFF M	17 ZERBE L	32 SEMPER F	33 WOLFF A	36 MERTENS L	0:38	0	
15 KNORR J	17 ZERBE L	23 USCINS R	30 KIESLER T	33 WOLFF A	36 MERTENS L	80 KOHLBACHER J	0:42	0	
4 GOLLA J	5 SCHLUROFF M	17 ZERBE L	18 KÖSTER J	23 USCINS R	33 WOLFF A	36 MERTENS L	0:43	0	
4 GOLLA J	15 KNORR J	17 ZERBE L	18 KÖSTER J	32 SEMPER F	33 WOLFF A	34 DAHMKE R	0:43	0	
4 GOLLA J	17 ZERBE L	18 KÖSTER J	32 SEMPER F	33 WOLFF A	36 MERTENS L	80 KOHLBACHER J	0:49	0	
3 LICHTLEIN N	17 ZERBE L	18 KÖSTER J	23 USCINS R	32 SEMPER F	36 MERTENS L	80 KOHLBACHER J	0:51	0	
4 GOLLA J	15 KNORR J	17 ZERBE L	30 KIESLER T	32 SEMPER F	33 WOLFF A	71 GRGIC M	0:57	0	
17 ZERBE L	23 USCINS R	30 KIESLER T	33 WOLFF A	36 MERTENS L	54 FISCHER J	80 KOHLBACHER J	1:02	0	
17 ZERBE L	18 KÖSTER J	23 USCINS R	30 KIESLER T	33 WOLFF A	36 MERTENS L	54 FISCHER J	1:30	0	
3 LICHTLEIN N	4 GOLLA J	23 USCINS R	30 KIESLER T	33 WOLFF A	36 MERTENS L	80 KOHLBACHER J	2:06	0	
17 ZERBE L	18 KÖSTER J	30 KIESLER T	33 WOLFF A	36 MERTENS L	54 FISCHER J	80 KOHLBACHER J	2:34	0	
4 GOLLA J	5 SCHLUROFF M	15 KNORR J	17 ZERBE L	23 USCINS R	33 WOLFF A	36 MERTENS L	5:05	0	
3 LICHTLEIN N	4 GOLLA J	17 ZERBE L	18 KÖSTER J	33 WOLFF A	36 MERTENS L	80 KOHLBACHER J	0:13	-1	
3 LICHTLEIN N	17 ZERBE L	18 KÖSTER J	23 USCINS R	33 WOLFF A	36 MERTENS L	80 KOHLBACHER J	0:14	-1	
4 GOLLA J	17 ZERBE L	18 KÖSTER J	23 USCINS R	32 SEMPER F	33 WOLFF A	80 KOHLBACHER J	0:19	-1	
4 GOLLA J	15 KNORR J	17 ZERBE L	23 USCINS R	30 KIESLER T	33 WOLFF A	71 GRGIC M	0:38	-1	
3 LICHTLEIN N	4 GOLLA J	15 KNORR J	17 ZERBE L	23 USCINS R	33 WOLFF A	36 MERTENS L	0:43	-1	
4 GOLLA J	5 SCHLUROFF M	15 KNORR J	18 KÖSTER J	30 KIESLER T	33 WOLFF A	36 MERTENS L	1:04	-1	
4 GOLLA J	17 ZERBE L	18 KÖSTER J	30 KIESLER T	32 SEMPER F	33 WOLFF A	36 MERTENS L	1:15	-1	
4 GOLLA J	15 KNORR J	17 ZERBE L	23 USCINS R	33 WOLFF A	36 MERTENS L	71 GRGIC M	1:18	-1	
4 GOLLA J	17 ZERBE L	23 USCINS R	32 SEMPER F	33 WOLFF A	36 MERTENS L	71 GRGIC M	2:44	-1	
4 GOLLA J	17 ZERBE L	18 KÖSTER J	30 KIESLER T	32 SEMPER F	33 WOLFF A	34 DAHMKE R	2:57	-1	
4 GOLLA J	5 SCHLUROFF M	17 ZERBE L	18 KÖSTER J	30 KIESLER T	33 WOLFF A	34 DAHMKE R	1:11	-2	
4 GOLLA J	5 SCHLUROFF M	17 ZERBE L	18 KÖSTER J	30 KIESLER T	33 WOLFF A	36 MERTENS L	1:55	-2	
4 GOLLA J	17 ZERBE L	18 KÖSTER J	30 KIESLER T	33 WOLFF A	36 MERTENS L	80 KOHLBACHER J	6:51	-4	

Empty Goal								Time Played	GF	GA
3 LICHTLEIN N	17 ZERBE L	18 KÖSTER J	23 USCINS R	32 SEMPER F	36 MERTENS L	80 KOHLBACHER J	0:51	0	0	
4 GOLLA J	15 KNORR J	17 ZERBE L	30 KIESLER T	32 SEMPER F	36 MERTENS L	71 GRGIC M	0:51	1	0	
4 GOLLA J	17 ZERBE L	18 KÖSTER J	23 USCINS R	32 SEMPER F	36 MERTENS L	80 KOHLBACHER J	0:16	0	0	
4 GOLLA J	17 ZERBE L	23 USCINS R	32 SEMPER F	36 MERTENS L	71 GRGIC M	80 KOHLBACHER J	0:03	0	0	

#### OFFICIAL PARTNERS



#### EHF PARTNERS



#### NATIONAL SUPPLIERS



### Main Round Group I

### Line-Up Analysis

Herning

Attendance: 10.117

Match No: 41

GER 30 - 28 NOR

#### NOR - Norway

Lineup efficiency							Time Played	GF	GA
10 RONNINGEN V	25 HOVDE M	30 BERGERUD T	35 ANDERSON P	40 PEDERSEN A	43 LYSE S	44 GULLIKSEN K	6:56	3	5
5 SAGOSEN S	10 RONNINGEN V	25 HOVDE M	30 BERGERUD T	40 PEDERSEN A	43 LYSE S	44 GULLIKSEN K	5:50	0	5
5 SAGOSEN S	10 RONNINGEN V	25 HOVDE M	30 BERGERUD T	35 ANDERSON P	40 PEDERSEN A	44 GULLIKSEN K	5:40	1	2
5 SAGOSEN S	22 GRONDAHL T	25 HOVDE M	30 BERGERUD T	35 ANDERSON P	40 PEDERSEN A	44 GULLIKSEN K	5:35	5	0
1 HAUG R	10 RONNINGEN V	25 HOVDE M	29 FREDRIKSEN M	31 LIEN KT	40 PEDERSEN A	43 LYSE S	2:57	1	2
10 RONNINGEN V	22 GRONDAHL T	25 HOVDE M	30 BERGERUD T	35 ANDERSON P	40 PEDERSEN A	44 GULLIKSEN K	2:31	1	1
5 SAGOSEN S	22 GRONDAHL T	30 BERGERUD T	32 SOLSTAD T	35 ANDERSON P	40 PEDERSEN A	44 GULLIKSEN K	1:55	1	0
5 SAGOSEN S	22 GRONDAHL T	25 HOVDE M	30 BERGERUD T	40 PEDERSEN A	44 GULLIKSEN K	45 SCHONNINGSEN S	1:52	1	0
1 HAUG R	25 HOVDE M	29 FREDRIKSEN M	31 LIEN KT	32 SOLSTAD T	40 PEDERSEN A	45 SCHONNINGSEN S	1:34	1	0
10 RONNINGEN V	30 BERGERUD T	32 SOLSTAD T	35 ANDERSON P	40 PEDERSEN A	43 LYSE S	44 GULLIKSEN K	1:29	0	2
1 HAUG R	5 SAGOSEN S	10 RONNINGEN V	25 HOVDE M	40 PEDERSEN A	43 LYSE S	44 GULLIKSEN K	1:20	1	1
25 HOVDE M	29 FREDRIKSEN M	30 BERGERUD T	31 LIEN KT	40 PEDERSEN A	43 LYSE S	45 SCHONNINGSEN S	1:15	0	1
10 RONNINGEN V	25 HOVDE M	30 BERGERUD T	40 PEDERSEN A	43 LYSE S	44 GULLIKSEN K	45 SCHONNINGSEN S	1:10	0	1
5 SAGOSEN S	10 RONNINGEN V	22 GRONDAHL T	25 HOVDE M	40 PEDERSEN A	44 GULLIKSEN K	45 SCHONNINGSEN S	1:09	2	1
10 RONNINGEN V	25 HOVDE M	31 LIEN KT	40 PEDERSEN A	43 LYSE S	44 GULLIKSEN K	45 SCHONNINGSEN S	1:06	0	1
22 GRONDAHL T	25 HOVDE M	31 LIEN KT	32 SOLSTAD T	40 PEDERSEN A	43 LYSE S	45 SCHONNINGSEN S	0:55	0	1
5 SAGOSEN S	22 GRONDAHL T	25 HOVDE M	30 BERGERUD T	40 PEDERSEN A	43 LYSE S	44 GULLIKSEN K	0:49	0	0
5 SAGOSEN S	25 HOVDE M	30 BERGERUD T	35 ANDERSON P	40 PEDERSEN A	43 LYSE S	44 GULLIKSEN K	0:43	1	0
5 SAGOSEN S	25 HOVDE M	30 BERGERUD T	32 SOLSTAD T	40 PEDERSEN A	44 GULLIKSEN K	45 SCHONNINGSEN S	0:43	0	1
1 HAUG R	5 SAGOSEN S	10 RONNINGEN V	25 HOVDE M	32 SOLSTAD T	40 PEDERSEN A	45 SCHONNINGSEN S	0:43	0	0
5 SAGOSEN S	10 RONNINGEN V	29 FREDRIKSEN M	30 BERGERUD T	40 PEDERSEN A	43 LYSE S	44 GULLIKSEN K	0:34	0	0
5 SAGOSEN S	25 HOVDE M	29 FREDRIKSEN M	30 BERGERUD T	40 PEDERSEN A	43 LYSE S	44 GULLIKSEN K	0:33	0	0
5 SAGOSEN S	25 HOVDE M	30 BERGERUD T	32 SOLSTAD T	35 ANDERSON P	40 PEDERSEN A	44 GULLIKSEN K	0:32	0	0
22 GRONDAHL T	25 HOVDE M	29 FREDRIKSEN M	31 LIEN KT	32 SOLSTAD T	40 PEDERSEN A	43 LYSE S	0:32	0	0
5 SAGOSEN S	10 RONNINGEN V	30 BERGERUD T	32 SOLSTAD T	35 ANDERSON P	40 PEDERSEN A	44 GULLIKSEN K	0:30	0	0
5 SAGOSEN S	10 RONNINGEN V	22 GRONDAHL T	25 HOVDE M	40 PEDERSEN A	43 LYSE S	45 SCHONNINGSEN S	0:30	1	0
5 SAGOSEN S	22 GRONDAHL T	25 HOVDE M	32 SOLSTAD T	40 PEDERSEN A	44 GULLIKSEN K	45 SCHONNINGSEN S	0:29	1	0
5 SAGOSEN S	25 HOVDE M	30 BERGERUD T	40 PEDERSEN A	43 LYSE S	44 GULLIKSEN K	45 SCHONNINGSEN S	0:28	1	0
10 RONNINGEN V	25 HOVDE M	30 BERGERUD T	31 LIEN KT	40 PEDERSEN A	43 LYSE S	45 SCHONNINGSEN S	0:27	0	1
5 SAGOSEN S	10 RONNINGEN V	22 GRONDAHL T	25 HOVDE M	30 BERGERUD T	40 PEDERSEN A	44 GULLIKSEN K	0:27	0	0
22 GRONDAHL T	25 HOVDE M	31 LIEN KT	40 PEDERSEN A	43 LYSE S	44 GULLIKSEN K	45 SCHONNINGSEN S	0:25	1	0
10 RONNINGEN V	22 GRONDAHL T	25 HOVDE M	30 BERGERUD T	40 PEDERSEN A	43 LYSE S	45 SCHONNINGSEN S	0:23	0	0
5 SAGOSEN S	10 RONNINGEN V	22 GRONDAHL T	25 HOVDE M	30 BERGERUD T	40 PEDERSEN A	43 LYSE S	0:23	0	1
5 SAGOSEN S	25 HOVDE M	31 LIEN KT	32 SOLSTAD T	40 PEDERSEN A	43 LYSE S	45 SCHONNINGSEN S	0:23	0	0
5 SAGOSEN S	30 BERGERUD T	32 SOLSTAD T	35 ANDERSON P	40 PEDERSEN A	43 LYSE S	44 GULLIKSEN K	0:22	1	0
5 SAGOSEN S	22 GRONDAHL T	30 BERGERUD T	31 LIEN KT	40 PEDERSEN A	43 LYSE S	45 SCHONNINGSEN S	0:21	0	0
1 HAUG R	10 RONNINGEN V	25 HOVDE M	29 FREDRIKSEN M	35 ANDERSON P	40 PEDERSEN A	44 GULLIKSEN K	0:21	0	0
3 ECK AGA V	10 RONNINGEN V	29 FREDRIKSEN M	30 BERGERUD T	31 LIEN KT	40 PEDERSEN A	43 LYSE S	0:19	0	1
1 HAUG R	5 SAGOSEN S	25 HOVDE M	31 LIEN KT	32 SOLSTAD T	40 PEDERSEN A	45 SCHONNINGSEN S	0:19	0	0
1 HAUG R	10 RONNINGEN V	25 HOVDE M	29 FREDRIKSEN M	35 ANDERSON P	43 LYSE S	44 GULLIKSEN K	0:18	1	0
1 HAUG R	10 RONNINGEN V	25 HOVDE M	29 FREDRIKSEN M	40 PEDERSEN A	43 LYSE S	44 GULLIKSEN K	0:17	0	1
1 HAUG R	10 RONNINGEN V	22 GRONDAHL T	25 HOVDE M	40 PEDERSEN A	43 LYSE S	45 SCHONNINGSEN S	0:16	0	0
10 RONNINGEN V	25 HOVDE M	29 FREDRIKSEN M	30 BERGERUD T	40 PEDERSEN A	43 LYSE S	44 GULLIKSEN K	0:16	0	0
1 HAUG R	25 HOVDE M	29 FREDRIKSEN M	31 LIEN KT	40 PEDERSEN A	43 LYSE S	45 SCHONNINGSEN S	0:16	1	0
3 ECK AGA V	10 RONNINGEN V	30 BERGERUD T	35 ANDERSON P	40 PEDERSEN A	43 LYSE S	44 GULLIKSEN K	0:15	0	1
5 SAGOSEN S	10 RONNINGEN V	25 HOVDE M	30 BERGERUD T	40 PEDERSEN A	43 LYSE S	45 SCHONNINGSEN S	0:14	0	0
5 SAGOSEN S	22 GRONDAHL T	25 HOVDE M	29 FREDRIKSEN M	30 BERGERUD T	40 PEDERSEN A	44 GULLIKSEN K	0:13	0	0
1 HAUG R	5 SAGOSEN S	10 RONNINGEN V	25 HOVDE M	35 ANDERSON P	40 PEDERSEN A	44 GULLIKSEN K	0:12	0	1
1 HAUG R	5 SAGOSEN S	25 HOVDE M	31 LIEN KT	32 SOLSTAD T	40 PEDERSEN A	43 LYSE S	0:11	1	0
22 GRONDAHL T	25 HOVDE M	29 FREDRIKSEN M	32 SOLSTAD T	40 PEDERSEN A	44 GULLIKSEN K	45 SCHONNINGSEN S	0:11	0	0
5 SAGOSEN S	22 GRONDAHL T	25 HOVDE M	30 BERGERUD T	31 LIEN KT	40 PEDERSEN A	45 SCHONNINGSEN S	0:10	1	0
3 ECK AGA V	10 RONNINGEN V	29 FREDRIKSEN M	30 BERGERUD T	40 PEDERSEN A	43 LYSE S	44 GULLIKSEN K	0:10	0	0
5 SAGOSEN S	10 RONNINGEN V	30 BERGERUD T	32 SOLSTAD T	40 PEDERSEN A	44 GULLIKSEN K	45 SCHONNINGSEN S	0:08	0	0
5 SAGOSEN S	10 RONNINGEN V	22 GRONDAHL T	32 SOLSTAD T	40 PEDERSEN A	44 GULLIKSEN K	45 SCHONNINGSEN S	0:08	0	0

#### OFFICIAL PARTNERS



#### EHF PARTNERS



#### NATIONAL SUPPLIERS



### Main Round Group I

### Line-Up Analysis

Herning

Attendance: 10.117

Match No: 41

GER 30 - 28 NOR

#### NOR - Norway

Lineup efficiency							Time Played	GF	GA
5 SAGOSEN S	30 BERGERUD T	31 LIEN KT	40 PEDERSEN A	43 LYSE S	44 GULLIKSEN K	45 SCHONNINGSEN S	0:08	0	0
5 SAGOSEN S	10 RONNINGEN V	22 GRONDAHL T	25 HOVDE M	30 BERGERUD T	40 PEDERSEN A	45 SCHONNINGSEN S	0:08	0	0
10 RONNINGEN V	22 GRONDAHL T	25 HOVDE M	29 FREDRIKSEN M	40 PEDERSEN A	43 LYSE S	44 GULLIKSEN K	0:08	0	0
5 SAGOSEN S	10 RONNINGEN V	30 BERGERUD T	31 LIEN KT	40 PEDERSEN A	43 LYSE S	45 SCHONNINGSEN S	0:06	0	0
5 SAGOSEN S	22 GRONDAHL T	25 HOVDE M	40 PEDERSEN A	43 LYSE S	44 GULLIKSEN K	45 SCHONNINGSEN S	0:05	0	0
22 GRONDAHL T	25 HOVDE M	30 BERGERUD T	31 LIEN KT	32 SOLSTAD T	40 PEDERSEN A	43 LYSE S	0:05	0	0
22 GRONDAHL T	25 HOVDE M	29 FREDRIKSEN M	31 LIEN KT	40 PEDERSEN A	43 LYSE S	45 SCHONNINGSEN S	0:05	0	0
5 SAGOSEN S	29 FREDRIKSEN M	30 BERGERUD T	40 PEDERSEN A	43 LYSE S	44 GULLIKSEN K	45 SCHONNINGSEN S	0:04	0	0
1 HAUG R	5 SAGOSEN S	22 GRONDAHL T	25 HOVDE M	32 SOLSTAD T	40 PEDERSEN A	44 GULLIKSEN K	0:04	0	0
1 HAUG R	5 SAGOSEN S	10 RONNINGEN V	29 FREDRIKSEN M	35 ANDERSON P	40 PEDERSEN A	44 GULLIKSEN K	0:04	0	0
10 RONNINGEN V	22 GRONDAHL T	25 HOVDE M	30 BERGERUD T	40 PEDERSEN A	44 GULLIKSEN K	45 SCHONNINGSEN S	0:03	0	0
10 RONNINGEN V	22 GRONDAHL T	25 HOVDE M	30 BERGERUD T	31 LIEN KT	40 PEDERSEN A	45 SCHONNINGSEN S	0:03	0	0
1 HAUG R	10 RONNINGEN V	25 HOVDE M	31 LIEN KT	40 PEDERSEN A	43 LYSE S	45 SCHONNINGSEN S	0:03	0	0
1 HAUG R	25 HOVDE M	31 LIEN KT	32 SOLSTAD T	40 PEDERSEN A	43 LYSE S	45 SCHONNINGSEN S	0:02	0	0

Score development							Time Played	G Diff.
5 SAGOSEN S	22 GRONDAHL T	25 HOVDE M	30 BERGERUD T	35 ANDERSON P	40 PEDERSEN A	44 GULLIKSEN K	5:35	+5
5 SAGOSEN S	22 GRONDAHL T	25 HOVDE M	30 BERGERUD T	31 LIEN KT	40 PEDERSEN A	45 SCHONNINGSEN S	0:10	+1
1 HAUG R	5 SAGOSEN S	25 HOVDE M	31 LIEN KT	32 SOLSTAD T	40 PEDERSEN A	43 LYSE S	0:11	+1
1 HAUG R	25 HOVDE M	29 FREDRIKSEN M	31 LIEN KT	40 PEDERSEN A	43 LYSE S	45 SCHONNINGSEN S	0:16	+1
1 HAUG R	10 RONNINGEN V	25 HOVDE M	29 FREDRIKSEN M	35 ANDERSON P	43 LYSE S	44 GULLIKSEN K	0:18	+1
5 SAGOSEN S	30 BERGERUD T	32 SOLSTAD T	35 ANDERSON P	40 PEDERSEN A	43 LYSE S	44 GULLIKSEN K	0:22	+1
22 GRONDAHL T	25 HOVDE M	31 LIEN KT	40 PEDERSEN A	43 LYSE S	44 GULLIKSEN K	45 SCHONNINGSEN S	0:25	+1
5 SAGOSEN S	25 HOVDE M	30 BERGERUD T	40 PEDERSEN A	43 LYSE S	44 GULLIKSEN K	45 SCHONNINGSEN S	0:28	+1
5 SAGOSEN S	22 GRONDAHL T	25 HOVDE M	32 SOLSTAD T	40 PEDERSEN A	44 GULLIKSEN K	45 SCHONNINGSEN S	0:29	+1
5 SAGOSEN S	10 RONNINGEN V	22 GRONDAHL T	25 HOVDE M	40 PEDERSEN A	43 LYSE S	45 SCHONNINGSEN S	0:30	+1
5 SAGOSEN S	25 HOVDE M	30 BERGERUD T	35 ANDERSON P	40 PEDERSEN A	43 LYSE S	44 GULLIKSEN K	0:43	+1
5 SAGOSEN S	10 RONNINGEN V	22 GRONDAHL T	25 HOVDE M	40 PEDERSEN A	44 GULLIKSEN K	45 SCHONNINGSEN S	1:09	+1
1 HAUG R	25 HOVDE M	29 FREDRIKSEN M	31 LIEN KT	32 SOLSTAD T	40 PEDERSEN A	45 SCHONNINGSEN S	1:34	+1
5 SAGOSEN S	22 GRONDAHL T	25 HOVDE M	30 BERGERUD T	40 PEDERSEN A	44 GULLIKSEN K	45 SCHONNINGSEN S	1:52	+1
5 SAGOSEN S	22 GRONDAHL T	30 BERGERUD T	32 SOLSTAD T	35 ANDERSON P	40 PEDERSEN A	44 GULLIKSEN K	1:55	+1
1 HAUG R	25 HOVDE M	31 LIEN KT	32 SOLSTAD T	40 PEDERSEN A	43 LYSE S	45 SCHONNINGSEN S	0:02	0
10 RONNINGEN V	22 GRONDAHL T	25 HOVDE M	30 BERGERUD T	40 PEDERSEN A	44 GULLIKSEN K	45 SCHONNINGSEN S	0:03	0
10 RONNINGEN V	22 GRONDAHL T	25 HOVDE M	30 BERGERUD T	31 LIEN KT	40 PEDERSEN A	45 SCHONNINGSEN S	0:03	0
1 HAUG R	10 RONNINGEN V	25 HOVDE M	31 LIEN KT	40 PEDERSEN A	43 LYSE S	45 SCHONNINGSEN S	0:03	0
5 SAGOSEN S	29 FREDRIKSEN M	30 BERGERUD T	40 PEDERSEN A	43 LYSE S	44 GULLIKSEN K	45 SCHONNINGSEN S	0:04	0
1 HAUG R	5 SAGOSEN S	22 GRONDAHL T	25 HOVDE M	32 SOLSTAD T	40 PEDERSEN A	44 GULLIKSEN K	0:04	0
1 HAUG R	5 SAGOSEN S	10 RONNINGEN V	29 FREDRIKSEN M	35 ANDERSON P	40 PEDERSEN A	44 GULLIKSEN K	0:04	0
5 SAGOSEN S	22 GRONDAHL T	25 HOVDE M	40 PEDERSEN A	43 LYSE S	44 GULLIKSEN K	45 SCHONNINGSEN S	0:05	0
22 GRONDAHL T	25 HOVDE M	30 BERGERUD T	31 LIEN KT	32 SOLSTAD T	40 PEDERSEN A	43 LYSE S	0:05	0
22 GRONDAHL T	25 HOVDE M	29 FREDRIKSEN M	31 LIEN KT	40 PEDERSEN A	43 LYSE S	45 SCHONNINGSEN S	0:05	0
5 SAGOSEN S	10 RONNINGEN V	30 BERGERUD T	31 LIEN KT	40 PEDERSEN A	43 LYSE S	45 SCHONNINGSEN S	0:06	0
5 SAGOSEN S	10 RONNINGEN V	30 BERGERUD T	32 SOLSTAD T	40 PEDERSEN A	44 GULLIKSEN K	45 SCHONNINGSEN S	0:08	0
5 SAGOSEN S	10 RONNINGEN V	22 GRONDAHL T	32 SOLSTAD T	40 PEDERSEN A	44 GULLIKSEN K	45 SCHONNINGSEN S	0:08	0
5 SAGOSEN S	30 BERGERUD T	31 LIEN KT	40 PEDERSEN A	43 LYSE S	44 GULLIKSEN K	45 SCHONNINGSEN S	0:08	0
5 SAGOSEN S	10 RONNINGEN V	22 GRONDAHL T	25 HOVDE M	30 BERGERUD T	40 PEDERSEN A	45 SCHONNINGSEN S	0:08	0
10 RONNINGEN V	22 GRONDAHL T	25 HOVDE M	29 FREDRIKSEN M	40 PEDERSEN A	43 LYSE S	44 GULLIKSEN K	0:08	0
3 ECK AGA V	10 RONNINGEN V	29 FREDRIKSEN M	30 BERGERUD T	40 PEDERSEN A	43 LYSE S	44 GULLIKSEN K	0:10	0
22 GRONDAHL T	25 HOVDE M	29 FREDRIKSEN M	32 SOLSTAD T	40 PEDERSEN A	44 GULLIKSEN K	45 SCHONNINGSEN S	0:11	0
5 SAGOSEN S	22 GRONDAHL T	25 HOVDE M	29 FREDRIKSEN M	30 BERGERUD T	40 PEDERSEN A	44 GULLIKSEN K	0:13	0
5 SAGOSEN S	10 RONNINGEN V	25 HOVDE M	30 BERGERUD T	40 PEDERSEN A	43 LYSE S	45 SCHONNINGSEN S	0:14	0
1 HAUG R	10 RONNINGEN V	22 GRONDAHL T	25 HOVDE M	40 PEDERSEN A	43 LYSE S	45 SCHONNINGSEN S	0:16	0
10 RONNINGEN V	25 HOVDE M	29 FREDRIKSEN M	30 BERGERUD T	40 PEDERSEN A	43 LYSE S	44 GULLIKSEN K	0:16	0

#### OFFICIAL PARTNERS



#### EHF PARTNERS



#### NATIONAL SUPPLIERS



### Main Round Group I

### Line-Up Analysis

Herning

Attendance: 10.117

Match No: 41

### GER 30 - 28 NOR

#### NOR - Norway

Score development								Time Played	G Diff.
1 HAUG R	5 SAGOSEN S	25 HOVDE M	31 LIEN KT	32 SOLSTAD T	40 PEDERSEN A	45 SCHONNINGSEN S	0:19	0	
5 SAGOSEN S	22 GRONDAHL T	30 BERGERUD T	31 LIEN KT	40 PEDERSEN A	43 LYSE S	45 SCHONNINGSEN S	0:21	0	
1 HAUG R	10 RONNINGEN V	25 HOVDE M	29 FREDRIKSEN M	35 ANDERSON P	40 PEDERSEN A	44 GULLIKSEN K	0:21	0	
10 RONNINGEN V	22 GRONDAHL T	25 HOVDE M	30 BERGERUD T	40 PEDERSEN A	43 LYSE S	45 SCHONNINGSEN S	0:23	0	
5 SAGOSEN S	25 HOVDE M	31 LIEN KT	32 SOLSTAD T	40 PEDERSEN A	43 LYSE S	45 SCHONNINGSEN S	0:23	0	
5 SAGOSEN S	10 RONNINGEN V	22 GRONDAHL T	25 HOVDE M	30 BERGERUD T	40 PEDERSEN A	44 GULLIKSEN K	0:27	0	
5 SAGOSEN S	10 RONNINGEN V	30 BERGERUD T	32 SOLSTAD T	35 ANDERSON P	40 PEDERSEN A	44 GULLIKSEN K	0:30	0	
5 SAGOSEN S	25 HOVDE M	30 BERGERUD T	32 SOLSTAD T	35 ANDERSON P	40 PEDERSEN A	44 GULLIKSEN K	0:32	0	
22 GRONDAHL T	25 HOVDE M	29 FREDRIKSEN M	31 LIEN KT	32 SOLSTAD T	40 PEDERSEN A	43 LYSE S	0:32	0	
5 SAGOSEN S	25 HOVDE M	29 FREDRIKSEN M	30 BERGERUD T	40 PEDERSEN A	43 LYSE S	44 GULLIKSEN K	0:33	0	
5 SAGOSEN S	10 RONNINGEN V	29 FREDRIKSEN M	30 BERGERUD T	40 PEDERSEN A	43 LYSE S	44 GULLIKSEN K	0:34	0	
1 HAUG R	5 SAGOSEN S	10 RONNINGEN V	25 HOVDE M	32 SOLSTAD T	40 PEDERSEN A	44 GULLIKSEN K	0:43	0	
5 SAGOSEN S	22 GRONDAHL T	25 HOVDE M	30 BERGERUD T	40 PEDERSEN A	43 LYSE S	44 GULLIKSEN K	0:49	0	
1 HAUG R	5 SAGOSEN S	10 RONNINGEN V	25 HOVDE M	40 PEDERSEN A	43 LYSE S	44 GULLIKSEN K	1:20	0	
10 RONNINGEN V	22 GRONDAHL T	25 HOVDE M	30 BERGERUD T	35 ANDERSON P	40 PEDERSEN A	44 GULLIKSEN K	2:31	0	
1 HAUG R	5 SAGOSEN S	10 RONNINGEN V	25 HOVDE M	35 ANDERSON P	40 PEDERSEN A	44 GULLIKSEN K	0:12	-1	
3 ECK AGA V	10 RONNINGEN V	30 BERGERUD T	35 ANDERSON P	40 PEDERSEN A	43 LYSE S	44 GULLIKSEN K	0:15	-1	
1 HAUG R	10 RONNINGEN V	25 HOVDE M	29 FREDRIKSEN M	40 PEDERSEN A	43 LYSE S	44 GULLIKSEN K	0:17	-1	
3 ECK AGA V	10 RONNINGEN V	29 FREDRIKSEN M	30 BERGERUD T	31 LIEN KT	40 PEDERSEN A	43 LYSE S	0:19	-1	
5 SAGOSEN S	10 RONNINGEN V	22 GRONDAHL T	25 HOVDE M	30 BERGERUD T	40 PEDERSEN A	43 LYSE S	0:23	-1	
10 RONNINGEN V	25 HOVDE M	30 BERGERUD T	31 LIEN KT	40 PEDERSEN A	43 LYSE S	45 SCHONNINGSEN S	0:27	-1	
5 SAGOSEN S	25 HOVDE M	30 BERGERUD T	32 SOLSTAD T	40 PEDERSEN A	44 GULLIKSEN K	45 SCHONNINGSEN S	0:43	-1	
22 GRONDAHL T	25 HOVDE M	31 LIEN KT	32 SOLSTAD T	40 PEDERSEN A	43 LYSE S	45 SCHONNINGSEN S	0:55	-1	
10 RONNINGEN V	25 HOVDE M	31 LIEN KT	40 PEDERSEN A	43 LYSE S	44 GULLIKSEN K	45 SCHONNINGSEN S	1:06	-1	
10 RONNINGEN V	25 HOVDE M	30 BERGERUD T	40 PEDERSEN A	43 LYSE S	44 GULLIKSEN K	45 SCHONNINGSEN S	1:10	-1	
25 HOVDE M	29 FREDRIKSEN M	30 BERGERUD T	31 LIEN KT	40 PEDERSEN A	43 LYSE S	45 SCHONNINGSEN S	1:15	-1	
1 HAUG R	10 RONNINGEN V	25 HOVDE M	29 FREDRIKSEN M	31 LIEN KT	40 PEDERSEN A	43 LYSE S	2:57	-1	
5 SAGOSEN S	10 RONNINGEN V	25 HOVDE M	30 BERGERUD T	35 ANDERSON P	40 PEDERSEN A	44 GULLIKSEN K	5:40	-1	
10 RONNINGEN V	30 BERGERUD T	32 SOLSTAD T	35 ANDERSON P	40 PEDERSEN A	43 LYSE S	44 GULLIKSEN K	1:29	-2	
10 RONNINGEN V	25 HOVDE M	30 BERGERUD T	35 ANDERSON P	40 PEDERSEN A	43 LYSE S	44 GULLIKSEN K	6:56	-2	
5 SAGOSEN S	10 RONNINGEN V	25 HOVDE M	30 BERGERUD T	40 PEDERSEN A	43 LYSE S	44 GULLIKSEN K	5:50	-5	

Empty Goal								Time Played	GF	GA
5 SAGOSEN S	10 RONNINGEN V	22 GRONDAHL T	25 HOVDE M	40 PEDERSEN A	44 GULLIKSEN K	45 SCHONNINGSEN S	1:09	2	1	
10 RONNINGEN V	25 HOVDE M	31 LIEN KT	40 PEDERSEN A	43 LYSE S	44 GULLIKSEN K	45 SCHONNINGSEN S	1:06	0	1	
22 GRONDAHL T	25 HOVDE M	31 LIEN KT	32 SOLSTAD T	40 PEDERSEN A	43 LYSE S	45 SCHONNINGSEN S	0:55	0	1	
22 GRONDAHL T	25 HOVDE M	29 FREDRIKSEN M	31 LIEN KT	32 SOLSTAD T	40 PEDERSEN A	43 LYSE S	0:32	0	0	
5 SAGOSEN S	10 RONNINGEN V	22 GRONDAHL T	25 HOVDE M	40 PEDERSEN A	43 LYSE S	45 SCHONNINGSEN S	0:30	1	0	
5 SAGOSEN S	22 GRONDAHL T	25 HOVDE M	32 SOLSTAD T	40 PEDERSEN A	44 GULLIKSEN K	45 SCHONNINGSEN S	0:29	1	0	
22 GRONDAHL T	25 HOVDE M	31 LIEN KT	40 PEDERSEN A	43 LYSE S	44 GULLIKSEN K	45 SCHONNINGSEN S	0:25	1	0	
5 SAGOSEN S	25 HOVDE M	31 LIEN KT	32 SOLSTAD T	40 PEDERSEN A	43 LYSE S	45 SCHONNINGSEN S	0:23	0	0	
22 GRONDAHL T	25 HOVDE M	29 FREDRIKSEN M	32 SOLSTAD T	40 PEDERSEN A	44 GULLIKSEN K	45 SCHONNINGSEN S	0:11	0	0	
5 SAGOSEN S	10 RONNINGEN V	22 GRONDAHL T	32 SOLSTAD T	40 PEDERSEN A	44 GULLIKSEN K	45 SCHONNINGSEN S	0:08	0	0	
10 RONNINGEN V	22 GRONDAHL T	25 HOVDE M	29 FREDRIKSEN M	40 PEDERSEN A	43 LYSE S	44 GULLIKSEN K	0:08	0	0	
5 SAGOSEN S	22 GRONDAHL T	25 HOVDE M	40 PEDERSEN A	43 LYSE S	44 GULLIKSEN K	45 SCHONNINGSEN S	0:05	0	0	
22 GRONDAHL T	25 HOVDE M	29 FREDRIKSEN M	31 LIEN KT	40 PEDERSEN A	43 LYSE S	45 SCHONNINGSEN S	0:05	0	0	

Legend:  
G Diff. Goals Difference

#### OFFICIAL PARTNERS



#### EHF PARTNERS



#### NATIONAL SUPPLIERS

