

Start List

Vienna

Match No: 63

SWE - NED

Referees: PRASTALO Tatjana (BIH) / BALVAN Vesna (BIH)
Reserve: COVALCIUC Alexei (MDA) / COVALCIUC Igor (MDA)

EHF Supervisor: TORDAI Ilona (HUN)
EHF Observer: REISINGER Gerhard (AUT)
Timekeeper: SISCHKA-DAMIAN Franziska
Scorekeeper: MIRNIC Dragana

SWE - Sweden

| No. | Name | Pos. | Height m | Int. Matches | | Competition Statistics | | | | | | | | |
|------------------|--------------------------|------|-------------|-------------------|-----|------------------------|----|-----|----|------|----|----|-----|--|
| | | | | MP | G | MP | G | 7mG | YC | 2Min | RC | S | 7mS | |
| 1 | BUNDSSEN Johanna | GK | 1.85 | 164 | 16 | 7 | 10 | | | | | 71 | 5 | |
| 16 | RYDE Jessica | GK | 1.85 | 65 | 0 | 4 | | | | | | 11 | | |
| 2 | LERBY Clara | LW | 1.78 | 19 | 54 | 7 | 19 | 10 | | 1 | | | | |
| 6 | STRÖMBERG Carin | CB | 1.84 | 166 | 233 | 7 | 4 | | | | | | | |
| 7 | BLOHM Linn - Christina | P | 1.80 | 186 | 538 | 7 | 11 | | | 4 | | | | |
| 8 | ROBERTS Jamina | LB | 1.76 | 253 | 671 | 7 | 26 | | | 3 | | | | |
| 11 | AXNER Tyra | LB | 1.78 | 54 | 99 | 7 | 15 | | | 1 | | | | |
| 17 | DANO Nina | RB | 1.72 | 66 | 110 | 7 | 5 | | | 2 | | | | |
| 23 | LINDQVIST Emma | RB | 1.77 | 108 | 241 | 7 | 29 | | | 3 | | | | |
| 24 | HAGMAN Nathalie | RW | 1.67 | 241 | 920 | 7 | 38 | 8 | | | | | | |
| 29 | THORLEIFSDOTTIR Kristin | LB | 1.82 | 80 | 111 | 7 | 5 | | | 3 | | | | |
| 35 | HVENFELT Sofia | P | 1.80 | 41 | 37 | 7 | | | | | | | | |
| 38 | HANSSON Elin | LW | 1.73 | 94 | 233 | 7 | 12 | | | 2 | | | | |
| 42 | KARLSSON Jenny | CB | 1.72 | 80 | 221 | 7 | 16 | | | 1 | | | | |
| 49 | LÖFQVIST Olivia | P | 1.77 | 28 | 31 | 7 | 9 | | | 1 | | | | |
| 55 | PETERSSON BERGSTEN Clara | RW | 1.62 | 15 | 23 | 7 | 9 | | | | | | | |
| (NN) | ERIKSSON Evelina | GK | 1.85 | 48 | 1 | 3 | | | | | | 7 | 1 | |
| Headcoach | AXNER Tomas | | | Bench/Team | | | | | | | | | | |

| SWE Played | | |
|------------|-----|-------|
| PR | MKD | 28-18 |
| PR | HUN | 25-32 |
| PR | TUR | 47-19 |
| MR | POL | 33-25 |
| MR | ROU | 23-25 |
| MR | FRA | 27-31 |
| MR | MNE | 25-24 |

NED - Netherlands

| No. | Name | Pos. | Height m | Int. Matches | | Competition Statistics | | | | | | | | |
|------------------|--------------------------------|------|-------------|-------------------|-----|------------------------|----|-----|----|------|----|----|-----|--|
| | | | | MP | G | MP | G | 7mG | YC | 2Min | RC | S | 7mS | |
| 30 | DUIJNDAM Rinka | GK | 1.78 | 106 | 4 | 7 | 1 | | | | | 33 | 3 | |
| 38 | TEN HOLTE Yara | GK | 1.75 | 73 | 4 | 7 | | | | | | 61 | 7 | |
| 6 | van der HEIJDEN Laura | RB | 1.73 | 296 | 695 | 7 | 12 | | | 2 | | | | |
| 8 | ABBINGH Lois | LB | 1.78 | 226 | 917 | 7 | 14 | 3 | | 1 | | | | |
| 9 | NÜSSER Larissa | CB | 1.75 | 94 | 174 | 7 | 21 | | | | | | | |
| 10 | TERNEDE Isa | LB | 1.68 | 11 | 15 | 5 | 6 | | | | | | | |
| 12 | van WETERING Bo | LW | 1.72 | 109 | 360 | 7 | 15 | | | | | | | |
| 14 | van der HELM Judith | LB | 1.82 | 26 | 14 | 7 | 10 | | | 8 | 1 | | | |
| 16 | HAGGERTY Tamara | P | 1.78 | 53 | 42 | 7 | 4 | | | 2 | | | | |
| 17 | MOLENAAR Catharina Agatha Anna | LB | 1.78 | 42 | 34 | 3 | 7 | 2 | | 1 | | | | |
| 19 | FRERIKS Merel | P | 1.75 | 96 | 171 | 7 | 16 | | | 3 | | | | |
| 22 | SPRENGERS Zoë | LW | 1.63 | 65 | 137 | 7 | 23 | | | | | | | |
| 24 | MAARSCHALKEWEERD Romee | P | 1.78 | 16 | 21 | 7 | 4 | | | 4 | | | | |
| 26 | MALESTEIN Antje Angela | RW | 1.73 | 229 | 718 | 7 | 23 | 4 | | 1 | | | | |
| 29 | DEKKER Sarah | RW | 1.69 | 12 | 21 | 7 | 13 | | | | | | | |
| 48 | HOUSHEER Dione | RB | 1.80 | 108 | 356 | 7 | 31 | 5 | | 3 | | | | |
| (NN) | SMITS Inger | CB | 1.79 | 109 | 200 | 6 | 9 | | | | | | | |
| Headcoach | SIGNELL Henrik (SWE) | | | Bench/Team | | | | | | | | | | |

| NED Played | | |
|------------|-----|-------|
| PR | ISL | 27-25 |
| PR | GER | 29-22 |
| PR | UKR | 43-23 |
| MR | SLO | 26-22 |
| MR | NOR | 21-31 |
| MR | SUI | 37-29 |
| MR | DEN | 26-30 |

Notes:
Players below the bold line are not playing in this match.

| Legend: | | | | | | | |
|------------|--|-------------|----------------------|------------|---------------|------------|---------------|
| (NN) | Not nominated | 2Min | 2-Minute Suspensions | 7mG | 7-metre Goals | 7mS | 7-metre Saves |
| CB | Centre Back | G | Goals | GK | Goalkeeper | LB | Left Back |
| LW | Left Wing | MP | Matches Played | MR | Main Round | P | Line Player |
| Pos | Position | PR | Preliminary Round | RB | Right Back | S | Saves |
| RC | Red Cards (Direct and after 3rd 2-Minute Suspension) | | | RW | Right Wing | | |
| YC | Yellow Cards | | | | | | |

Results

Vienna

Match No: 63

SWE 33 - 32 NED

(15 - 15) (18 - 17)

Attendance: 3.132

Referees: PRASTALO Tatjana (BIH) / BALVAN Vesna (BIH)

Sweden

Coach: AXNÉR Tomas

Time outs: 3

| No. | Name | Total | | Goals / Shots | | | | | | Punishments | | | TP | | |
|--------|--------------------------|-------|-----|---------------|-----|------|-----|-------|-----|-------------|-----|----|----|----|-------|
| | | G/S | % | 7m | 6m | Wing | BT | FB | FTO | 9m | EG | YC | | RC | 2M |
| 1 | BUNDESEN Johanna | 0/1 | 0 | | | | | | | | 0/1 | | | | 44:47 |
| 2 | LERBY Clara | | | | | | | | | | | | | | 21:51 |
| 6 | STRÖMBERG Carin | | | | | | | | | | | | | | 6:41 |
| 7 | BLOHM Linn - Christina | 5/6 | 83 | | 1/2 | | | 3/3 | 1/1 | | | | | 1 | 31:59 |
| 8 | ROBERTS Jamina | 8/11 | 73 | | 1/1 | | 4/4 | | | 1/4 | 2/2 | | | | 55:36 |
| 11 | AXNÉR Tyra | 0/1 | 0 | | | | | | | 0/1 | | | | | 6:08 |
| 16 | RYDE Jessica | | | | | | | | | | | | | | 12:14 |
| 17 | DANO Nina | 0/1 | 0 | | | | | | | 0/1 | | | | | 4:13 |
| 23 | LINDQVIST Emma | 8/12 | 67 | | 1/1 | | 3/5 | 1/1 | | 3/5 | | | | | 53:06 |
| 24 | HAGMAN Nathalie | 4/5 | 80 | | | 0/1 | | 4/4 | | | | | | | 60:00 |
| 29 | THORLEIFSDOTTIR Kristin | 1/2 | 50 | | | | | | 1/1 | 0/1 | | | | | 29:59 |
| 35 | HVENFELT Sofia | | | | | | | | | | | | | | |
| 38 | HANSSON Elin | 2/4 | 50 | | 1/1 | 0/2 | | 1/1 | | | | | | | 38:09 |
| 42 | KARLSSON Jenny | 3/7 | 43 | | 1/1 | | | 1/2 | | 1/4 | | | | | 24:32 |
| 49 | LÖFQVIST Olivia | 2/2 | 100 | | 2/2 | | | | | | | | 1 | | 26:45 |
| 55 | PETERSSON BERGSTEN Clara | | | | | | | | | | | | | | |
| Totals | | 33/52 | 63 | | 7/8 | 0/3 | 7/9 | 10/11 | 2/2 | 5/16 | 2/3 | | | 2 | 60:00 |

| No. | Name | Total | | Saves / Shots | | | | | | |
|--------|------------------|-------|----|---------------|------|------|------|-----|-----|------|
| | | S/S | % | 7m | 6m | Wing | BT | FB | FTO | 9m |
| 1 | BUNDESEN Johanna | 9/37 | 24 | 0/1 | 2/11 | 1/2 | 2/10 | 0/5 | | 4/8 |
| 16 | RYDE Jessica | 4/8 | 50 | | 2/5 | 1/1 | | | | 1/2 |
| Totals | | 13/45 | 29 | 0/1 | 4/16 | 2/3 | 2/10 | 0/5 | | 5/10 |

Netherlands

Coach: SIGNELL Henrik

Time outs: 2

| No. | Name | Total | | Goals / Shots | | | | | | Punishments | | | TP | | |
|--------|--------------------------------|-------|-----|---------------|-------|------|------|-----|-----|-------------|----|----|----|----|-------|
| | | G/S | % | 7m | 6m | Wing | BT | FB | FTO | 9m | EG | YC | | RC | 2M |
| 6 | van der HEIJDEN Laura | | | | | | | | | | | | | | |
| 8 | ABBINGH Lois | 2/6 | 33 | | | | 0/2 | | | 2/4 | | | | | 48:34 |
| 9 | NÜSSER Larissa | 3/6 | 50 | | 1/2 | | 2/2 | | | 0/2 | | | | | 41:55 |
| 10 | TERNEDE Isa | | | | | | | | | | | | | | |
| 12 | van WETERING Bo | 3/5 | 60 | | 1/1 | 0/2 | | 2/2 | | | | | 1 | 1 | 37:26 |
| 14 | van der HELM Judith | 2/2 | 100 | | | | | 1/1 | | 1/1 | | 1 | 2 | | 24:03 |
| 16 | HAGGERTY Tamara | | | | | | | | | | | | | | |
| 17 | MOLENAAR Catharina Agatha Anna | 1/2 | 50 | | | | 1/1 | | | 0/1 | | | | | 5:35 |
| 19 | FRERIKS Merel | 8/10 | 80 | | 7/9 | | | 1/1 | | | | 1 | | | 47:06 |
| 22 | SPRENGERS Zoë | 0/1 | 0 | | | 0/1 | | | | | | | | | 21:22 |
| 24 | MAARSCHALKEWEERD Romee | 3/4 | 75 | | 3/3 | | | 0/1 | | | | 2 | | | 13:09 |
| 26 | MALESTEIN Antje Angela | 0/2 | 0 | | | 0/2 | | | | | | | | | 38:03 |
| 29 | DEKKER Sarah | 1/1 | 100 | | | 1/1 | | | | | | | | | 22:00 |
| 30 | DUIJNDAM Rinka | | | | | | | | | | | | | | 14:23 |
| 38 | TEN HOLTE Yara | | | | | | | | | | | | | | 39:18 |
| 48 | HOUSHEER Dione | 9/14 | 64 | 1/1 | 0/1 | | 5/6 | 1/1 | | 2/5 | | | | | 55:06 |
| Totals | | 32/53 | 60 | 1/1 | 12/16 | 1/6 | 8/11 | 5/6 | | 5/13 | | 1 | | 6 | 60:00 |

| No. | Name | Total | | Saves / Shots | | | | | | |
|--------|----------------|-------|----|---------------|-----|------|-----|------|-----|-----|
| | | S/S | % | 7m | 6m | Wing | BT | FB | FTO | 9m |
| 30 | DUIJNDAM Rinka | 1/8 | 13 | | 0/1 | | 0/3 | 0/2 | | 1/2 |
| 38 | TEN HOLTE Yara | 7/31 | 23 | | 1/7 | 2/2 | 2/6 | 0/8 | 0/2 | 2/6 |
| EG | | 2 | | | | | | | | |
| Totals | | 8/41 | 20 | | 1/8 | 2/2 | 2/9 | 0/10 | 0/2 | 3/8 |

Attacks

| Team | All | | Player Majority | | Player Minority | | Position Attacks | | FB | | Ind. FB | | Team FB | | TO | TO % |
|------|--------|----|-----------------|----|-----------------|-----|------------------|----|--------|----|---------|-----|---------|----|----|------|
| | G/Att. | % | G/Att. | % | G/Att. | % | G/Att. | % | G/Att. | % | G/Att. | % | G/Att. | % | | |
| SWE | 33/65 | 51 | 6/12 | 50 | 4/4 | 100 | 19/47 | 40 | 10/13 | 77 | 1/1 | 100 | 9/12 | 75 | 17 | 26 |
| NED | 32/65 | 49 | 3/4 | 75 | 4/8 | 50 | 27/58 | 47 | 5/7 | 71 | 1/1 | 100 | 4/6 | 67 | 17 | 26 |

RUNNING SCORE

| SWE - NED | |
|-------------------|--------------------------------|
| 1st Half | |
| HAGMAN N | 1 (3') 0 |
| | 1 (4') 1 FRERIKS M |
| BLOHM L | 2 (5') 2 |
| | 2 (5') 2 van WETERING B |
| | 2 (6') 3 HOUSHEER D |
| BLOHM L | 3 (7') 3 |
| | 3 (9') 4 FRERIKS M |
| ROBERTS J | 4 (10') 4 |
| | 4 (13') 5 van WETERING B |
| LINDQVIST E | 5 (13') 5 |
| | 5 (13') 6 van WETERING B |
| HANSSON E | 6 (14') 6 |
| | 6 (16') 7 HOUSHEER D |
| HAGMAN N | 7 (17') 7 |
| ROBERTS J | 8 (17') 7 |
| | 8 (20') 8 MOLENAAR C |
| | 8 (21') 9 van der HELM J |
| | 8 (21') 10 HOUSHEER D |
| LINDQVIST E | 9 (22') 10 |
| LINDQVIST E | 10 (23') 10 |
| | 10 (23') 11 DEKKER S |
| HAGMAN N | 11 (24') 11 |
| | 11 (24') 12 HOUSHEER D |
| ROBERTS J | 12 (25') 12 |
| | 12 (26') 13 HOUSHEER D |
| | 12 (27') 14 MAARSCHALKEWEERD R |
| ROBERTS J | 13 (28') 14 |
| | 13 (28') 15 MAARSCHALKEWEERD R |
| LÖFQVIST O | 14 (30') 15 |
| ROBERTS J | 15 (30') 15 |
| 2nd Half | |
| HAGMAN N | 16 (32') 15 |
| ROBERTS J | 17 (33') 15 |
| | 17 (34') 16 FRERIKS M |
| KARLSSON J | 18 (34') 16 |
| | 18 (34') 17 HOUSHEER D |
| | 18 (35') 18 NÜSSER L |
| THORLEIFSDOTTIR K | 19 (35') 18 |
| | 19 (35') 19 HOUSHEER D |
| | 19 (36') 20 HOUSHEER D |
| BLOHM L | 20 (37') 20 |
| | 20 (37') 21 FRERIKS M |
| HANSSON E | 21 (38') 21 |
| | 21 (38') 22 van der HELM J |
| BLOHM L | 22 (38') 22 |
| | 22 (39') 23 NÜSSER L |
| LINDQVIST E | 23 (40') 23 |
| | 23 (40') 24 FRERIKS M |
| ROBERTS J | 24 (41') 24 |
| | 24 (41') 25 MAARSCHALKEWEERD R |
| LÖFQVIST O | 25 (42') 25 |
| | 25 (44') 26 NÜSSER L |
| KARLSSON J | 26 (45') 26 |
| | 26 (47') 27 ABBINGH L |
| LINDQVIST E | 27 (47') 27 |
| | 27 (48') 28 HOUSHEER D |
| KARLSSON J | 28 (49') 28 |
| | 28 (50') 29 FRERIKS M |
| ROBERTS J | 29 (50') 29 |
| | 29 (50') 30 ABBINGH L |
| | 29 (51') 31 FRERIKS M |
| LINDQVIST E | 30 (54') 31 |
| BLOHM L | 31 (55') 31 |
| LINDQVIST E | 32 (56') 31 |
| | 32 (57') 32 FRERIKS M |
| LINDQVIST E | 33 (57') 32 |



WOMEN'S EUROPEAN HANDBALL CHAMPIONSHIP EHF EURO 2024



Classification 5th-6th Place

WOMEN'S EHF EURO 2024

AUSTRIA • HUNGARY • SWITZERLAND

FRI 13 DEC 2024
Start Time: 15:00

Results

Vienna

Match No: 63

Attendance: 3.132

| Legend: | | | | | | | |
|------------|---------------|-------------|----------------------|-------------|--|---------------|---------------|
| % | Efficiency | 2M | 2-Minute Suspensions | 7m | 7-metre Penalty Shots | 9m | 9-metre Shots |
| BT | Breakthroughs | EG | Empty Goal | FTO | Fast Throw off | G/Att. | Goals/Attacks |
| G/S | Goals/Shots | Ind. | Individual | RC | Red Cards (Direct and after Third 2-Minute Suspension) | YC | Yellow Cards |
| S/S | Saves/Shots | TO | Turnover | Wing | Wing Shots | | |



Report Created FRI 13 DEC 2024 16:36

Page 2 of 2



Match Team Statistics

Vienna

Match No: 63

SWE 33 - 32 NED
(15 - 15) (18 - 17)

Referees: PRASTALO Tatjana (BIH) / BALVAN Vesna (BIH)

SWE - Sweden

Coach: AXNÉR Tomas

Time outs: 3

| No. | Name | Total | | All Goals / Shots | | | | | | | | Punishments | | | | Offence | | | Defence | | | TP | |
|--------|--------------------------|-------|-----|-------------------|-----|-----|------|-----|-------|-----|------|-------------|----|----|----|---------|-------|--------|---------|----|----|----|-------|
| | | G/S | % | 7m | 7m% | 6m | Wing | BT | FB | FTO | 9m | EG | YC | RC | 2M | 2+2 | AS | R7 | TO/TF | ST | BS | | P7 |
| 1 | BUNDTSEN Johanna | 0/1 | 0 | | | | | | | | | | | | | | 1 | | | | | | 44:47 |
| 2 | LERBY Clara | | | | | | | | | | | | | | | | 1 | | | | | | 21:51 |
| 6 | STRÖMBERG Carin | | | | | | | | | | | | | | | | 1 | 1 / 1 | | | | | 6:41 |
| 7 | BLOHM Linn - Christina | 5/6 | 83 | | | 1/2 | | | 3/3 | 1/1 | | | | | 1 | | | 2 | | | 1 | | 31:59 |
| 8 | ROBERTS Jamina | 8/11 | 73 | | | 1/1 | | | 4/4 | | 1/4 | 2/2 | | | | 6 | 4 | | 2 | | 1 | | 55:36 |
| 11 | AXNÉR Tyra | 0/1 | 0 | | | | | | | | 0/1 | | | | | | | / 1 | | | | | 6:08 |
| 16 | RYDE Jessica | | | | | | | | | | | | | | | | | | | | | | 12:14 |
| 17 | DANO Nina | 0/1 | 0 | | | | | | | | 0/1 | | | | | | | | | | | | 4:13 |
| 23 | LINDQVIST Emma | 8/12 | 67 | | | 1/1 | | | 3/5 | 1/1 | 3/5 | | | | | 2 | 3 | | 2 | | | | 53:06 |
| 24 | HAGMAN Nathalie | 4/5 | 80 | | | | 0/1 | | 4/4 | | | | | | | | | / 1 | 1 | | | | 60:00 |
| 29 | THORLEIFSDOTTIR Kristin | 1/2 | 50 | | | | | | | 1/1 | 0/1 | | | | | 2 | 1 | | 2 | 1 | | | 29:59 |
| 35 | HVENFELT Sofia | | | | | | | | | | | | | | | | | | | | | | |
| 38 | HANSSON Elin | 2/4 | 50 | | | 1/1 | 0/2 | | 1/1 | | | | | | | 1 | 1 | | | | | | 38:09 |
| 42 | KARLSSON Jenny | 3/7 | 43 | | | 1/1 | | | 1/2 | | 1/4 | | | | | 3 | 1 / 1 | | 1 | | | | 24:32 |
| 49 | LÖFQVIST Olivia | 2/2 | 100 | | | 2/2 | | | | | | | | | 1 | | | | | | | | 26:45 |
| 55 | PETERSSON BERGSTEN Clara | | | | | | | | | | | | | | | | | | | | | | |
| Totals | | 33/52 | 63 | | | 7/8 | 0/3 | 7/9 | 10/11 | 2/2 | 5/16 | 2/3 | | | 2 | | 17 | 13 / 4 | 8 | 2 | 1 | | |

| No. | Name | Total | | All Saves / Shots | | | | | | | | | | | |
|--------|------------------|-------|----|-------------------|-----|------|------|------|-----|-----|------|-----|------|------|----|
| | | S/S | % | 7m | 7m% | 6m | Wing | BT | FB | FTO | 9m | 9m% | NS | NS% | |
| 1 | BUNDTSEN Johanna | 9/37 | 24 | 0/1 | 0 | 2/11 | 1/2 | 2/10 | 0/5 | | | 4/8 | 50 | 5/23 | 22 |
| 16 | RYDE Jessica | 4/8 | 50 | | | 2/5 | 1/1 | | | | 1/2 | 50 | 3/6 | 50 | |
| Totals | | 13/45 | 29 | 0/1 | 0 | 4/16 | 2/3 | 2/10 | 0/5 | | 5/10 | 50 | 8/29 | 28 | |

Attacks

| Team | All | | Player Majority | | Player Minority | | Position Attacks | | FB | | Ind. FB | | Team FB | | TO | TO % |
|------|--------|----|-----------------|----|-----------------|-----|------------------|----|--------|----|---------|-----|---------|----|----|------|
| | G/Att. | % | G/Att. | % | G/Att. | % | G/Att. | % | G/Att. | % | G/Att. | % | G/Att. | % | | |
| SWE | 33/65 | 51 | 6/12 | 50 | 4/4 | 100 | 19/47 | 40 | 10/13 | 77 | 1/1 | 100 | 9/12 | 75 | 17 | 26 |

Team Shots

| | Goals | Saves | Missed | Post | Blocked | Total | G/S % | Prop % |
|-------------------|-------|-------|--------|------|---------|-------|---------|---------|
| 6m Shots | 7 | 1 | | | | 8 | 88 | 15 |
| Wing Shots | | 2 | 1 | | | 3 | 0 | 6 |
| L R | | 1 1 | 1 | | | 2 1 | 0 0 | 4 2 |
| 9m Shots | 5 | 3 | 3 | | 5 | 16 | 31 | 31 |
| L C R | 1 4 | 2 1 | 1 2 | | 4 1 | 1 9 6 | 0 11 67 | 2 17 12 |
| 7m Penalty Throws | | | | | | | | 0 |
| Fast Breaks | 10 | | | 1 | | 11 | 91 | 21 |
| Breakthroughs | 7 | 2 | | | | 9 | 78 | 17 |
| Fast Throw Offs | 2 | | | | | 2 | 100 | 4 |
| Empty Goals | 2 | | | 1 | | 3 | 67 | 6 |
| Totals | 33 | 8 | 4 | 2 | 5 | 52 | 63 | 100 |

Legend:

| | | | | | | | | | |
|------|------------------------|-------|--------------------------|-----|--|--------|-----------------------|--------|-----------------------|
| % | Efficiency | 2M | 2-Minute Suspensions | 2+2 | 2+2 Minute Suspensions | 6m | 6-metre Shots | 7m | 7-metre Penalty Shots |
| 9m | 9-metre Shots | AS | Assists | BS | Blocked Shots | BT | Breakthroughs | C | Center |
| EG | Empty Goal | FB | Fast Breaks | FTO | Fast Throw off | G/Att. | Goals/Attacks | G/S | Goals/Shots |
| Ind. | Individual | L | Left | NS | Near Shots | P7 | Penalty 7-metre Fouls | Prop % | Proportion of Shots |
| R7 | Received 7-metre Fouls | R | Right | RC | Red Cards (Direct and after 3rd 2-Minute Suspension) | S/S | Saves/Shots | YC | Yellow Cards |
| ST | Steals | TO/TF | Turnover/Technical Fouls | TP | Time Played | Wing | Wing Shots | | |

Match No: 63

Match Team Statistics

SWE 33 - 32 NED

(15 - 15) (18 - 17)

Referees: PRASTALO Tatjana (BIH) / BALVAN Vesna (BIH)

SWE - Sweden

Overview of Shot Distribution

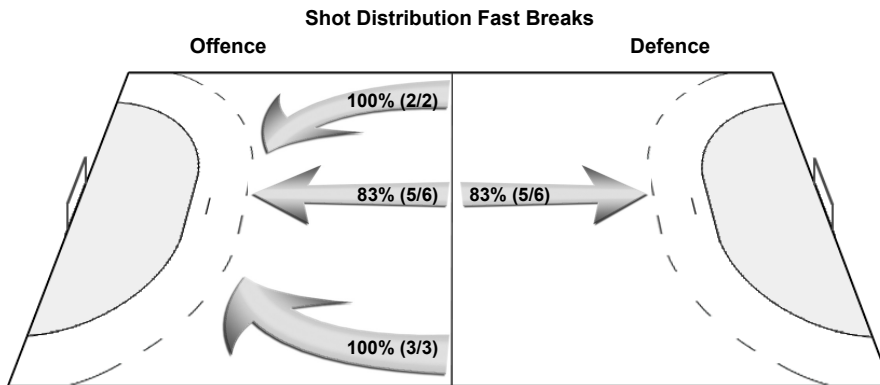
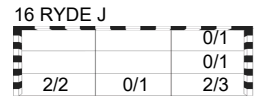
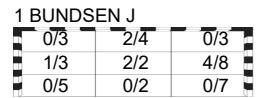
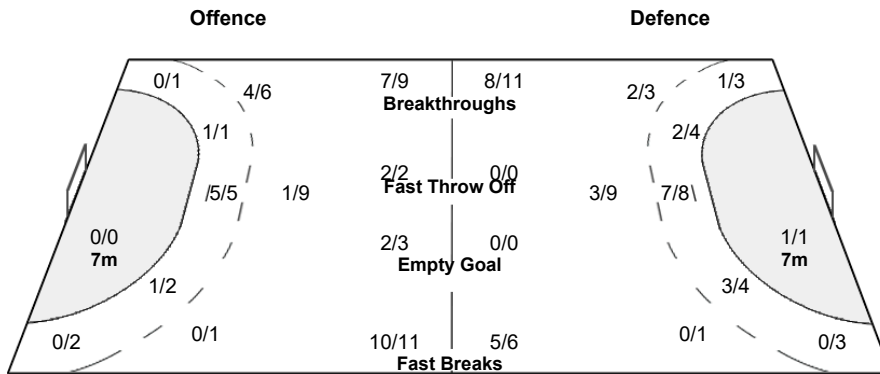
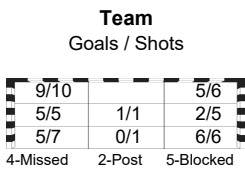
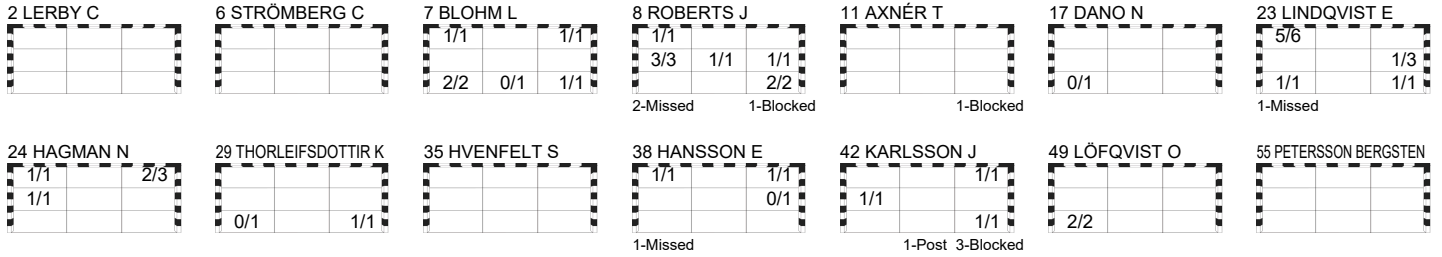

Match Team Statistics

Vienna

Match No: 63

SWE 33 - 32 NED
(15 - 15) (18 - 17)

Referees: PRASTALO Tatjana (BIH) / BALVAN Vesna (BIH)

NED - Netherlands

Coach: SIGNELL Henrik (SWE)

Time outs: 2

| No. | Name | Total | | All Goals / Shots | | | | | | | | Punishments | | | | Offence | | | Defence | | | TP | |
|--------|--------------------------------|-------|-----|-------------------|-----|-------|------|------|-----|-----|------|-------------|----|----|----|---------|----|-----|---------|----|----|----|-------|
| | | G/S | % | 7m | 7m% | 6m | Wing | BT | FB | FTO | 9m | EG | YC | RC | 2M | 2+2 | AS | R7 | TO/TF | ST | BS | | P7 |
| 6 | van der HEIJDEN Laura | | | | | | | | | | | | | | | | | | | | | | |
| 8 | ABBINGH Lois | 2/6 | 33 | | | | | 0/2 | | | 2/4 | | | | | | 5 | | 6 / 1 | 1 | | | 48:34 |
| 9 | NÜSSER Larissa | 3/6 | 50 | | | 1/2 | | 2/2 | | | 0/2 | | | | | | 3 | 1 | 2 / 1 | | | | 41:55 |
| 10 | TERNEDE Isa | | | | | | | | | | | | | | | | | | | | | | |
| 12 | van WETERING Bo | 3/5 | 60 | | | 1/1 | 0/2 | | | 2/2 | | | | 1 | | 1 | | / 1 | 1 | | | | 37:26 |
| 14 | van der HELM Judith | 2/2 | 100 | | | | | | | 1/1 | | | | | | | | 2 | | 1 | 1 | | 24:03 |
| 16 | HAGGERTY Tamara | | | | | | | | | | | | | | | | | | | | | | |
| 17 | MOLENAAR Catharina Agatha Anna | 1/2 | 50 | | | | | 1/1 | | | 0/1 | | | | | | | | 1 | | | | 5:35 |
| 19 | FRERIKS Merel | 8/10 | 80 | | | 7/9 | | | | 1/1 | | | | 1 | | | | 1 | | | 1 | | 47:06 |
| 22 | SPRENGERS Zoë | 0/1 | 0 | | | | 0/1 | | | | | | | | | | | | | | 1 | | 21:22 |
| 24 | MAARSCHALKEWEERD Romee | 3/4 | 75 | | | 3/3 | | | | 0/1 | | | | | 2 | | | | | | | 3 | 13:09 |
| 26 | MALESTEIN Antje Angela | 0/2 | 0 | | | | 0/2 | | | | | | | | | | | | / 1 | | | | 38:03 |
| 29 | DEKKER Sarah | 1/1 | 100 | | | | 1/1 | | | | | | | | | | | | | | 1 | | 22:00 |
| 30 | DUIJNDAM Rinka | | | | | | | | | | | | | | | | | | | | | | 14:23 |
| 38 | TEN HOLTE Yara | | | | | | | | | | | | | | | | | | | | | | 39:18 |
| 48 | HOUSHEER Dione | 9/14 | 64 | 1/1 | 100 | 0/1 | | 5/6 | 1/1 | | 2/5 | | | | | | | 5 | 1 | | 3 | | 55:06 |
| Totals | | 32/53 | 60 | 1/1 | 100 | 12/16 | 1/6 | 8/11 | 5/6 | | 5/13 | | | 1 | 6 | | 15 | 1 | 13 / 4 | 8 | 5 | | |

| No. | Name | Total | | All Saves / Shots | | | | | | | | | | NS | NS% |
|--------|----------------|-------|----|-------------------|-----|-----|------|-----|------|-----|-----|-----|------|----|-----|
| | | S/S | % | 7m | 7m% | 6m | Wing | BT | FB | FTO | 9m | 9m% | | | |
| 30 | DUIJNDAM Rinka | 1/8 | 13 | | | 0/1 | | 0/3 | 0/2 | | 1/2 | 50 | 0/4 | 0 | |
| 38 | TEN HOLTE Yara | 7/31 | 23 | | | 1/7 | 2/2 | 2/6 | 0/8 | 0/2 | 2/6 | 33 | 5/15 | 33 | |
| EG | | 2 | | | | | | | | | | | | | |
| Totals | | 8/41 | 20 | | | 1/8 | 2/2 | 2/9 | 0/10 | 0/2 | 3/8 | 38 | 5/19 | 26 | |

Attacks

| Team | All | | Player Majority | | Player Minority | | Position Attacks | | FB | | Ind. FB | | Team FB | | TO | TO % |
|------|--------|----|-----------------|----|-----------------|----|------------------|----|--------|----|---------|-----|---------|----|----|------|
| | G/Att. | % | G/Att. | % | G/Att. | % | G/Att. | % | G/Att. | % | G/Att. | % | G/Att. | % | | |
| NED | 32/65 | 49 | 3/4 | 75 | 4/8 | 50 | 27/58 | 47 | 5/7 | 71 | 1/1 | 100 | 4/6 | 67 | 17 | 26 |

Team Shots

| | Goals | Saves | Missed | Post | Blocked | Total | G/S % | Prop % |
|-------------------|-------|-------|--------|------|---------|-------|---------|--------|
| 6m Shots | 12 | 4 | | | | 16 | 75 | 30 |
| Wing Shots | 1 | 2 | 2 | 1 | | 6 | 17 | 11 |
| L R | 1 | 2 | 2 | 1 | | 3 3 | 0 33 | 6 6 |
| 9m Shots | 5 | 5 | 1 | | 2 | 13 | 38 | 25 |
| L C R | 3 2 | 1 3 1 | 1 | | 2 | 1 9 3 | 0 33 67 | 2 17 6 |
| 7m Penalty Throws | 1 | | | | | 1 | 100 | 2 |
| Fast Breaks | 5 | | 1 | | | 6 | 83 | 11 |
| Breakthroughs | 8 | 2 | 1 | | | 11 | 73 | 21 |
| Fast Throw Offs | | | | | | | | 0 |
| Empty Goals | | | | | | | | 0 |
| Totals | 32 | 13 | 5 | 1 | 2 | 53 | 60 | 100 |

Legend:

| | | | | | | | | | |
|------|------------------------|-------|---------------------------|-----|--|--------|-----------------------|--------|-----------------------|
| % | Efficiency | 2M | 2-Minute Suspensions | 2+2 | 2+2 Minute Suspensions | 6m | 6-metre Shots | 7m | 7-metre Penalty Shots |
| 9m | 9-metre Shots | AS | Assists | BS | Blocked Shots | BT | Breakthroughs | C | Center |
| EG | Empty Goal | FB | Fast Breaks | FTO | Fast Throw off | G/Att. | Goals/Attacks | G/S | Goals/Shots |
| Ind. | Individual | L | Left | NS | Near Shots | P7 | Penalty 7-metre Fouls | Prop % | Proportion of Shots |
| R7 | Received 7-metre Fouls | R | Right | RC | Red Cards (Direct and after 3rd 2-Minute Suspension) | S/S | Saves/Shots | YC | Yellow Cards |
| ST | Steals | TO/TF | Turnover/Technical Faults | TP | Time Played | Wing | Wing Shots | | |

Match Team Statistics

Vienna

Match No: 63

SWE 33 - 32 NED
(15 - 15) (18 - 17)

Referees: PRASTALO Tatjana (BIH) / BALVAN Vesna (BIH)

NED - Netherlands

Overview of Shot Distribution

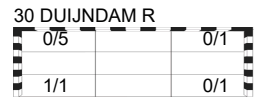
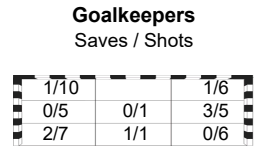
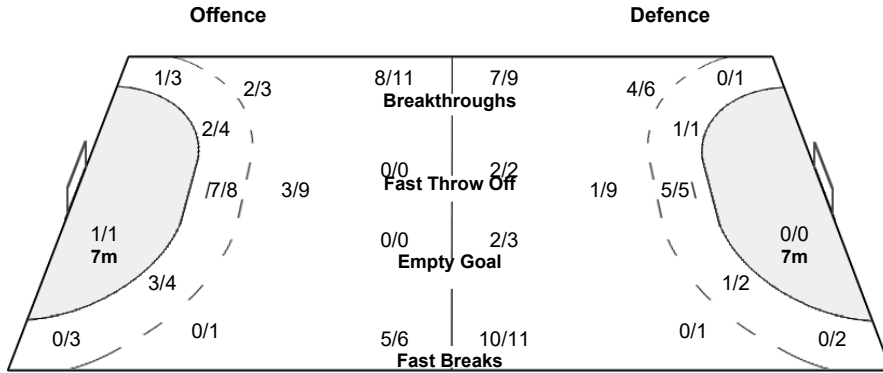
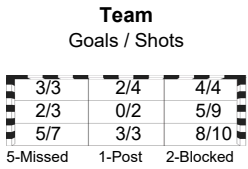
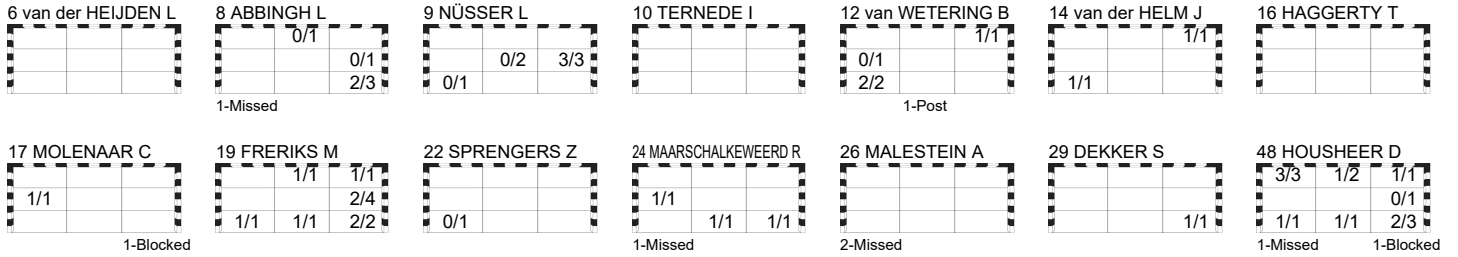

Shot Distribution Fast Breaks

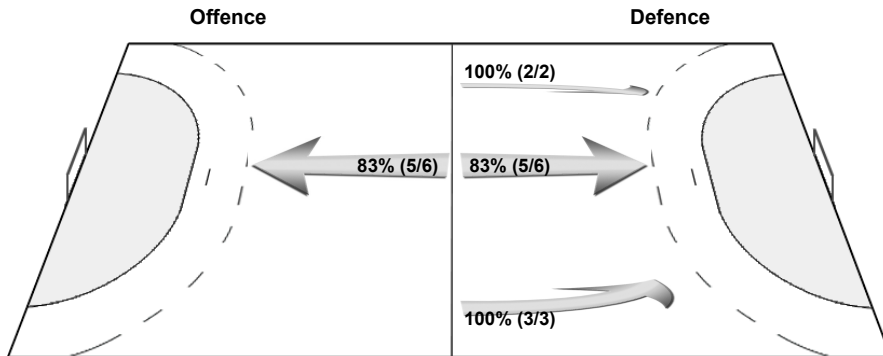

Match No: 63

Play by Play

SWE 33 - 32 NED

(15 - 15) (18 - 17)

Referees: PRASTALO Tatjana (BIH) / BALVAN Vesna (BIH)

| | | | |
|---|---|--|--|
| SWE 1 BUNDTSEN Johanna 7 BLOHM Linn - Christina 16 RYDE Jessica 24 HAGMAN Nathalie 38 HANSSON Elin 55 PETERSSON BERGSTEN Clara | 2 LERBY Clara 8 ROBERTS Jamina 17 DANO Nina 29 THORLEIFSDOTTIR Kristin 42 KARLSSON Jenny | 6 STRÖMBERG Carin 11 AXNÉR Tyra 23 LINDQVIST Emma 35 HVENFELT Sofia 49 LÖFQVIST Olivia | A WIBERG Johanna B AXNÉR Tomas C FORSBERG Thomas F HALLQVIST Annelie |
| NED 6 van der HEIJDEN Laura 10 TERNEDE Isa 16 HAGGERTY Tamara 22 SPRENGERS Zoë 29 DEKKER Sarah 48 HOUSHEER Dione | 8 ABBINGH Lois 12 van WETERING Bo 17 MOLENAAR Catharina Agatha Anna 24 MAARSCHALKEWEERD Romee 30 DUIJNDAM Rinka | 9 NÜSSER Larissa 14 van der HELM Judith 19 FRERIKS Merel 26 MALESTEIN Antje Angela 38 TEN HOLTE Yara | A SIGNELL Henrik B CLARIJS Ricardo C LARSSON Daniel D HAVERKAMP Stijn |

1st HALF

| Match Time | SWE - Sweden | Score | Lead | NED - Netherlands |
|------------|---|-------|------|--|
| 0:00 | 1 BUNDTSEN J Goalkeeper | | | 38 TEN HOLTE Y Goalkeeper |
| 0:41 | | | | 8 ABBINGH L Shot centre 9m saved top centre |
| 0:52 | 42 KARLSSON J for 1 BUNDTSEN J Empty goal | | | |
| 1:01 | 1 BUNDTSEN J for 29 THORLEIFSDOTTIR K Goalkeeper back | | | |
| 1:40 | 38 HANSSON E Shot left wing missed | | | |
| 2:26 | | | | 9 NÜSSER L Technical Fault |
| 2:39 | 7 BLOHM L Shot left 6m saved bottom centre | | | |
| 2:45 | | | | 9 NÜSSER L Turnover |
| 2:48 | 24 HAGMAN N Goal fast break top right (23 LINDQVIST E), 89.98 km/h | 1 - 0 | +1 | |
| 3:21 | | 1 - 1 | 0 | 19 FRERIKS M Goal right 6m bottom right, 80.16 km/h |
| 3:30 | 42 KARLSSON J for 1 BUNDTSEN J Empty goal | | | |
| 3:30 | | | | 14 van der HELM J Warning (yellow card) |
| 3:33 | 8 ROBERTS J Turnover | | | 48 HOUSHEER D Steal |
| 3:36 | 1 BUNDTSEN J for 29 THORLEIFSDOTTIR K Goalkeeper back | | | |
| 3:57 | | | | 19 FRERIKS M Turnover |
| 4:00 | 7 BLOHM L Goal fast break bottom right (29 THORLEIFSDOTTIR K), 72.49 km/h | 2 - 1 | +1 | |
| 4:14 | 29 THORLEIFSDOTTIR K Steal | | | 14 van der HELM J Turnover |
| 4:21 | 23 LINDQVIST E Turnover Fastbreak | | | 8 ABBINGH L Steal |
| 4:42 | | | | 48 HOUSHEER D Shot centre 9m missed |
| 4:53 | 23 LINDQVIST E Shot centre 9m missed | | | |
| 4:58 | | 2 - 2 | 0 | 12 van WETERING B Goal fast break bottom left (38 TEN HOLTE Y), 95.26 km/h |
| 5:22 | 23 LINDQVIST E Turnover | | | |
| 5:47 | | 2 - 3 | -1 | 48 HOUSHEER D Goal right 9m top left, 93.86 km/h |
| 6:23 | 23 LINDQVIST E Shot breakthrough saved middle right | | | |
| 6:31 | | | | 19 FRERIKS M Shot right 6m saved middle right |
| 6:39 | 7 BLOHM L Goal fast break bottom left (38 HANSSON E), 71.63 km/h | 3 - 3 | 0 | |
| 7:09 | | | | 12 van WETERING B Shot left wing saved middle left |
| 7:25 | | | | 48 HOUSHEER D Shot breakthrough saved middle right |
| 7:36 | 42 KARLSSON J for 1 BUNDTSEN J Empty goal | | | |
| 7:38 | | | | 12 van WETERING B 2-minutes suspension |
| 7:56 | 6 STRÖMBERG C Turnover | | | 29 DEKKER S Steal |
| 8:05 | 1 BUNDTSEN J for 7 BLOHM L Goalkeeper back | | | |
| 8:12 | | | | 22 SPRENGERS Z for 38 TEN HOLTE Y Empty goal |
| 8:28 | | | | 19 FRERIKS M Shot centre 6m saved middle right |
| 8:46 | | 3 - 4 | -1 | 19 FRERIKS M Goal centre 6m bottom left (48 HOUSHEER D), 63.81 km/h |
| 8:51 | | | | 38 TEN HOLTE Y for 9 NÜSSER L Goalkeeper back |
| 8:57 | 6 STRÖMBERG C Technical Fault | | | |
| 9:10 | | | | 9 NÜSSER L for 38 TEN HOLTE Y Empty goal |
| 9:31 | 8 ROBERTS J Steal | | | 8 ABBINGH L Turnover |
| 9:48 | 8 ROBERTS J Goal empty goal middle centre | 4 - 4 | 0 | |

Match No: 63

Play by Play

SWE 33 - 32 NED

(15 - 15) (18 - 17)

1st HALF

| Match Time | SWE - Sweden | Score | Lead | NED - Netherlands |
|------------|--|---------|------|---|
| 10:10 | | | | 26 MALESTEIN A Shot right wing missed |
| 10:18 | | | | 38 TEN HOLTE Y for 22 SPRENGERS Z Goalkeeper back |
| 10:54 | 8 ROBERTS J Turnover | | | |
| 11:23 | 29 THORLEIFSDOTTIR K Steal | | | 8 ABBINGH L Turnover |
| 11:54 | 23 LINDQVIST E Turnover | | | 12 van WETERING B Steal |
| 12:02 | | 4 - 5 | -1 | 12 van WETERING B Goal fast break bottom left (8 ABBINGH L), 65.98 km/h |
| 12:13 | 23 LINDQVIST E Goal right 9m middle right (8 ROBERTS J), 90.54 km/h | 5 - 5 | 0 | |
| 12:34 | | 5 - 6 | -1 | 12 van WETERING B Goal left 6m top right (9 NÜSSER L) |
| 12:46 | Team timeout | | | |
| 13:36 | 38 HANSSON E Turnover | | | |
| 13:40 | 23 LINDQVIST E Steal | | | 14 van der HELM J Turnover Fastbreak |
| 13:45 | 38 HANSSON E Goal fast break top right (23 LINDQVIST E), 68.93 km/h | 6 - 6 | 0 | |
| 14:19 | | | | 26 MALESTEIN A Shot right wing missed |
| 14:53 | 23 LINDQVIST E Shot centre 9m saved top left | | | |
| 15:19 | | 6 - 7 | -1 | 48 HOUSHEER D Goal breakthrough bottom right, 82.99 km/h |
| 15:48 | 24 HAGMAN N Technical Fault | | | |
| 16:04 | | | | 9 NÜSSER L Shot left 9m saved middle centre |
| 16:11 | 24 HAGMAN N Goal fast break top left (1 BUNDSSEN J), 86.62 km/h | 7 - 7 | 0 | |
| 16:41 | | | | 8 ABBINGH L Shot breakthrough missed |
| 16:51 | 8 ROBERTS J Goal breakthrough top left, 59.99 km/h | 8 - 7 | +1 | |
| 17:41 | | | | 8 ABBINGH L Turnover |
| 17:51 | 11 AXNÉR T for 1 BUNDSSEN J Empty goal | | | |
| 18:15 | 1 BUNDSSEN J for 29 THORLEIFSDOTTIR K Goalkeeper back | | | |
| 18:47 | 7 BLOHM L Turnover | | | |
| 18:55 | | | | 9 NÜSSER L for 38 TEN HOLTE Y Empty goal |
| 18:56 | | | | Team timeout |
| 18:56 | | | | 38 TEN HOLTE Y for 14 van der HELM J Goalkeeper back |
| 19:12 | | 8 - 8 | 0 | 17 MOLENAAR C Goal breakthrough middle left, 68.33 km/h |
| 19:42 | 17 DANO N Shot right 9m saved bottom left | | | |
| 20:15 | 8 ROBERTS J Shot centre 9m missed | | | |
| 20:24 | | 8 - 9 | -1 | 14 van der HELM J Goal fast break top right, 93.24 km/h |
| 20:31 | 7 BLOHM L Turnover | | | 48 HOUSHEER D Steal |
| 20:42 | | 8 - 10 | -2 | 48 HOUSHEER D Goal individual fast break top right, 79.85 km/h |
| 21:03 | | | | 19 FRERIKS M 2-minutes suspension |
| 21:18 | | | | 14 van der HELM J 2-minutes suspension |
| 21:31 | 23 LINDQVIST E Goal breakthrough bottom right, 74.57 km/h | 9 - 10 | -1 | |
| 21:39 | | | | 17 MOLENAAR C for 38 TEN HOLTE Y Empty goal |
| 21:57 | | | | 12 van WETERING B Technical Fault |
| 22:01 | | | | 38 TEN HOLTE Y for 17 MOLENAAR C Goalkeeper back |
| 22:03 | 23 LINDQVIST E Goal fast break bottom left (8 ROBERTS J), 92.48 km/h | 10 - 10 | 0 | |
| 22:16 | | | | 17 MOLENAAR C for 38 TEN HOLTE Y Empty goal |
| 22:33 | 49 LÖFQVIST O 2-minutes suspension | | | |
| 22:49 | | 10 - 11 | -1 | 29 DEKKER S Goal right wing bottom right (9 NÜSSER L), 76.35 km/h |
| 22:52 | | | | 38 TEN HOLTE Y for 17 MOLENAAR C Goalkeeper back |
| 23:06 | 6 STRÖMBERG C for 1 BUNDSSEN J Empty goal | | | |
| 23:06 | 24 HAGMAN N Shot right wing saved top right | | | |
| 23:15 | 1 BUNDSSEN J for 29 THORLEIFSDOTTIR K Goalkeeper back | | | |
| 23:15 | | | | 17 MOLENAAR C for 38 TEN HOLTE Y Empty goal |
| 23:31 | | | | 9 NÜSSER L Shot centre 9m saved middle centre |
| 23:33 | | | | 38 TEN HOLTE Y for 9 NÜSSER L Goalkeeper back |
| 23:36 | 24 HAGMAN N Goal fast break top right (8 ROBERTS J), 82.43 km/h | 11 - 11 | 0 | |
| 23:54 | | 11 - 12 | -1 | 48 HOUSHEER D Goal breakthrough top left, 65.39 km/h |
| 24:07 | 11 AXNÉR T for 1 BUNDSSEN J Empty goal | | | |
| 24:31 | 8 ROBERTS J Goal breakthrough middle left, 77.15 km/h | 12 - 12 | 0 | |

Play by Play

Vienna

Match No: 63

SWE 33 - 32 NED

(15 - 15) (18 - 17)

1st HALF

| Match Time | SWE - Sweden | Score | Lead | NED - Netherlands |
|------------|--|---------|------|--|
| 24:49 | 1 BUNDSSEN J for 23 LINDQVIST E Goalkeeper back | | | |
| 25:00 | 7 BLOHM L Block | | | 17 MOLENAAR C Shot centre 9m blocked |
| 25:17 | 8 ROBERTS J 7m caused | | | 9 NÜSSER L 7m received |
| 25:29 | | 12 - 13 | -1 | 48 HOUSHEER D Goal Penalty shot bottom right (9 NÜSSER L), 83.43 km/h |
| 26:12 | 11 AXNÉR T Technical Fault | | | |
| 26:21 | | 12 - 14 | -2 | 24 MAARSCHALKEWEERD R Goal right 6m bottom right (48 HOUSHEER D) |
| 27:09 | 8 ROBERTS J Goal centre 9m middle right, 81.96 km/h | 13 - 14 | -1 | |
| 27:42 | | 13 - 15 | -2 | 24 MAARSCHALKEWEERD R Goal centre 6m bottom centre (48 HOUSHEER D), 71.51 km/h |
| 27:57 | 11 AXNÉR T for 1 BUNDSSEN J Empty goal | | | |
| 28:01 | 1 BUNDSSEN J for 29 THORLEIFSDOTTIR K Goalkeeper back | | | |
| 28:16 | 8 ROBERTS J Shot centre 9m blocked | | | 24 MAARSCHALKEWEERD R Block |
| 28:21 | | | | 24 MAARSCHALKEWEERD R Shot fast break missed |
| 28:49 | | | | 14 van der HELM J 2-minutes suspension |
| 29:20 | 49 LÖFQVIST O Goal centre 6m bottom left (6 STRÖMBERG C), 68.62 km/h | 14 - 15 | -1 | |
| 29:29 | | | | 17 MOLENAAR C for 38 TEN HOLTE Y Empty goal |
| 29:48 | 8 ROBERTS J Steal | | | 17 MOLENAAR C Turnover |
| 29:52 | 8 ROBERTS J Goal empty goal bottom right, 99.35 km/h | 15 - 15 | 0 | |
| 29:59 | | | | 48 HOUSHEER D Shot right 9m saved top centre |

2nd HALF

| Match Time | SWE - Sweden | Score | Lead | NED - Netherlands |
|------------|--|---------|------|---|
| 30:00 | 1 BUNDSSEN J Goalkeeper | | | 38 TEN HOLTE Y Goalkeeper |
| 30:22 | 23 LINDQVIST E Shot breakthrough saved middle right | | | |
| 30:34 | | | | 9 NÜSSER L for 38 TEN HOLTE Y Empty goal |
| 30:56 | | | | 38 TEN HOLTE Y for 14 van der HELM J Goalkeeper back |
| 31:17 | | | | 26 MALESTEIN A Technical Fault |
| 31:20 | 24 HAGMAN N Goal fast break middle left (8 ROBERTS J), 79.63 km/h | 16 - 15 | +1 | |
| 32:03 | | | | 8 ABBINGH L Turnover |
| 32:36 | 8 ROBERTS J Goal breakthrough middle left, 86.93 km/h | 17 - 15 | +2 | |
| 33:00 | | 17 - 16 | +1 | 19 FRERIKS M Goal centre 6m bottom right (8 ABBINGH L), 60.77 km/h |
| 33:38 | 42 KARLSSON J Goal right 9m middle left, 92.09 km/h | 18 - 16 | +2 | |
| 33:47 | | 18 - 17 | +1 | 48 HOUSHEER D Goal breakthrough bottom left, 76.79 km/h |
| 33:59 | 42 KARLSSON J Shot fast break post | | | |
| 34:30 | | 18 - 18 | 0 | 9 NÜSSER L Goal breakthrough middle right, 78.35 km/h |
| 34:39 | 29 THORLEIFSDOTTIR K Goal fast throw off bottom right, 88.33 km/h | 19 - 18 | +1 | |
| 34:51 | | 19 - 19 | 0 | 48 HOUSHEER D Goal right 9m top centre, 105.61 km/h |
| 35:20 | 38 HANSSON E Shot left wing saved middle right | | | |
| 35:55 | | 19 - 20 | -1 | 48 HOUSHEER D Goal breakthrough bottom centre, 41.85 km/h |
| 36:03 | 7 BLOHM L Goal fast throw off top right (29 THORLEIFSDOTTIR K), 79.70 km/h | 20 - 20 | 0 | |
| 36:33 | | | | 8 ABBINGH L Technical Fault |
| 36:45 | 8 ROBERTS J Turnover | | | |
| 36:50 | | 20 - 21 | -1 | 19 FRERIKS M Goal fast break top centre (12 van WETERING B), 56.51 km/h |
| 37:15 | 38 HANSSON E Goal left 6m top left (42 KARLSSON J) | 21 - 21 | 0 | |
| 37:25 | | 21 - 22 | -1 | 14 van der HELM J Goal centre 9m bottom left, 92.20 km/h |
| 37:39 | 42 KARLSSON J for 1 BUNDSSEN J Empty goal | | | |
| 37:48 | 1 BUNDSSEN J for 29 THORLEIFSDOTTIR K Goalkeeper back | | | |
| 37:59 | 7 BLOHM L Goal centre 6m bottom left (8 ROBERTS J), 46.78 km/h | 22 - 22 | 0 | |
| 38:17 | | | | 48 HOUSHEER D for 38 TEN HOLTE Y Empty goal |
| 38:29 | | | | 38 TEN HOLTE Y for 14 van der HELM J Goalkeeper back |
| 38:34 | | 22 - 23 | -1 | 9 NÜSSER L Goal breakthrough middle right, 83.24 km/h |
| 38:34 | 7 BLOHM L 2-minutes suspension | | | |
| 38:55 | 49 LÖFQVIST O for 1 BUNDSSEN J Empty goal | | | |

Play by Play

Vienna

Match No: 63

SWE 33 - 32 NED

(15 - 15) (18 - 17)

2nd HALF

| Match Time | SWE - Sweden | Score | Lead | NED - Netherlands |
|------------|--|---------|------|--|
| 39:15 | 42 KARLSSON J Shot right 9m blocked | | | 24 MAARSCHALKEWEERD R Block |
| 39:16 | 1 BUNDSSEN J for 8 ROBERTS J Goalkeeper back | | | |
| 39:24 | 23 LINDQVIST E Goal right 9m top left, 81.31 km/h | 23 - 23 | 0 | |
| 39:42 | | 23 - 24 | -1 | 19 FRERIKS M Goal centre 6m middle right (8 ABBINGH L), 48.76 km/h |
| 39:55 | 42 KARLSSON J for 1 BUNDSSEN J Empty goal | | | |
| 40:18 | 8 ROBERTS J Goal centre 6m middle left (42 KARLSSON J), 79.91 km/h | 24 - 24 | 0 | |
| 40:21 | 1 BUNDSSEN J for 42 KARLSSON J Goalkeeper back | | | |
| 40:29 | | 24 - 25 | -1 | 24 MAARSCHALKEWEERD R Goal left 6m middle left (8 ABBINGH L) |
| 41:15 | 49 LÖFQVIST O Goal centre 6m bottom left (8 ROBERTS J), 53.38 km/h | 25 - 25 | 0 | |
| 41:38 | 24 HAGMAN N Steal | | | 8 ABBINGH L Turnover |
| 42:25 | | | | 24 MAARSCHALKEWEERD R 2-minutes suspension |
| 42:46 | 8 ROBERTS J Turnover | | | 48 HOUSHEER D Steal |
| 42:54 | | | | 19 FRERIKS M for 38 TEN HOLTE Y Empty goal |
| 43:16 | | | | 8 ABBINGH L Shot breakthrough saved middle right |
| 43:30 | 1 BUNDSSEN J Shot empty goal post | | | |
| 43:53 | | 25 - 26 | -1 | 9 NÜSSER L Goal centre 6m middle right, 85.91 km/h |
| 43:58 | | | | 38 TEN HOLTE Y for 8 ABBINGH L Goalkeeper back |
| 44:15 | 42 KARLSSON J Goal centre 6m bottom right, 66.64 km/h | 26 - 26 | 0 | |
| 44:31 | | | | 8 ABBINGH L for 38 TEN HOLTE Y Empty goal |
| 44:43 | | | | 30 DUIJNDAM R for 24 MAARSCHALKEWEERD R Goalkeeper back |
| 44:58 | | | | 12 van WETERING B Shot left wing post |
| 45:14 | 42 KARLSSON J Shot centre 9m blocked | | | 24 MAARSCHALKEWEERD R Block |
| 45:26 | Team timeout | | | |
| 45:30 | 8 ROBERTS J Shot left 9m missed | | | |
| 46:27 | | 26 - 27 | -1 | 8 ABBINGH L Goal centre 9m bottom right, 77.48 km/h |
| 46:37 | | | | 24 MAARSCHALKEWEERD R 2-minutes suspension |
| 46:53 | 23 LINDQVIST E Goal breakthrough top left, 79.48 km/h | 27 - 27 | 0 | |
| 47:17 | | | | 9 NÜSSER L for 30 DUIJNDAM R Empty goal |
| 47:32 | | 27 - 28 | -1 | 48 HOUSHEER D Goal breakthrough top left, 54.98 km/h |
| 47:36 | | | | 30 DUIJNDAM R for 9 NÜSSER L Goalkeeper back |
| 47:46 | 16 RYDE J for 1 BUNDSSEN J Goalkeeper Substitution | | | |
| 47:56 | 42 KARLSSON J Turnover | | | 22 SPRENGERS Z Steal |
| 48:06 | | | | 9 NÜSSER L for 30 DUIJNDAM R Empty goal |
| 48:41 | | | | 30 DUIJNDAM R for 24 MAARSCHALKEWEERD R Goalkeeper back |
| 48:54 | 42 KARLSSON J Steal | | | 9 NÜSSER L Turnover |
| 48:57 | 42 KARLSSON J Goal individual fast break top right, 102.07 km/h | 28 - 28 | 0 | |
| 49:11 | | 28 - 29 | -1 | 19 FRERIKS M Goal centre 6m middle right (48 HOUSHEER D), 54.53 km/h |
| 49:46 | 8 ROBERTS J Goal breakthrough bottom right, 84.03 km/h | 29 - 29 | 0 | |
| 49:55 | | 29 - 30 | -1 | 8 ABBINGH L Goal centre 9m bottom right, 91.47 km/h |
| 50:04 | 29 THORLEIFSDOTTIR K Shot centre 9m saved bottom left | | | |
| 50:32 | | 29 - 31 | -2 | 19 FRERIKS M Goal centre 6m top right (48 HOUSHEER D), 88.66 km/h |
| 51:13 | 42 KARLSSON J Shot centre 9m blocked | | | 19 FRERIKS M Block |
| 51:45 | | | | 22 SPRENGERS Z Shot left wing saved bottom left |
| 51:54 | 29 THORLEIFSDOTTIR K Turnover Fastbreak | | | 14 van der HELM J Steal |
| 52:48 | | | | 8 ABBINGH L Shot centre 9m saved bottom right |
| 53:44 | 23 LINDQVIST E Goal right 9m top left, 85.18 km/h | 30 - 31 | -1 | |
| 53:47 | 23 LINDQVIST E Steal | | | 8 ABBINGH L Turnover |
| 54:03 | 7 BLOHM L Goal fast break top left (2 LERBY C), 65.87 km/h | 31 - 31 | 0 | |
| 54:41 | | | | Team timeout |
| 55:08 | 29 THORLEIFSDOTTIR K Block | | | 48 HOUSHEER D Shot centre 9m blocked |
| 55:18 | | | | 9 NÜSSER L Shot left 6m saved bottom left |
| 55:40 | 23 LINDQVIST E Goal breakthrough top left, 74.09 km/h | 32 - 31 | +1 | |
| 56:17 | | 32 - 32 | 0 | 19 FRERIKS M Goal left 6m bottom centre (8 ABBINGH L) |
| 56:57 | 23 LINDQVIST E Goal right 6m top left (42 KARLSSON J) | 33 - 32 | +1 | |

Classification 5th-6th Place

FRI 13 DEC 2024
Start Time: 15:00

Play by Play

Vienna

Match No: 63

SWE 33 - 32 NED
(15 - 15) (18 - 17)

2nd HALF

| Match Time | SWE - Sweden | Score | Lead | NED - Netherlands |
|------------|-----------------------------------|-------|------|--|
| 57:39 | | | | 48 HOUSHEER D Shot right 6m saved bottom right |
| 58:16 | 42 KARLSSON J Technical Fault | | | |
| 58:44 | | | | 48 HOUSHEER D Turnover |
| 59:19 | Team timeout | | | |
| 59:51 | 11 AXNÉR T Shot centre 9m blocked | | | 14 van der HELM J Block |

OFFICIAL PARTNERS



EHF PARTNERS



NATIONAL SUPPLIERS



Empty Goal Analysis

Vienna

Match No: 63

SWE 33 - 32 NED
(15 - 15) (18 - 17)

Referees: PRASTALO Tatjana (BIH) / BALVAN Vesna (BIH)

ATTACKS DURING OWN EMPTY GOAL SITUATION

| Players on Court | Attacks | | Goals | | Saves | | Missed | | Blocked | | Post | | Turnovers | | Scoring Efficiency | | Goals Against | |
|------------------|----------|-----------|----------|----------|----------|----------|--------|----------|----------|-----|------|-----|-----------|----------|--------------------|-----------|---------------|----------|
| | SWE | NED | SWE | NED | SWE | NED | SWE | NED | SWE | NED | SWE | NED | SWE | NED | SWE | NED | SWE | NED |
| 7 Against 6 | 1 | 2 | | 1 | | | | 1 | | | | | 1 | | 0 | 50 | | 1 |
| 6 Against 6 | 2 | 6 | 2 | 3 | | 3 | | | 1 | | | | | 2 | 100 | 50 | | 1 |
| Others | 2 | 3 | | 1 | 1 | 1 | | | | | | | 1 | 1 | 0 | 33 | | |
| Total: | 5 | 11 | 2 | 5 | 1 | 4 | | 1 | 1 | | | | 2 | 3 | 40 | 45 | | 2 |

GOALS/ATTACKS DURING OWN EMPTY GOAL SITUATION - ANALYSIS OF OCCURRENCE (in 5 min intervals)

| Players on Court | 1st Half | | | | | | | | | | | |
|------------------|------------|-----|------------|------------|-------|-----|------------|-----|------------|------------|-------|------------|
| | 0-5 | | 5-10 | | 10-15 | | 15-20 | | 20-25 | | 25-30 | |
| | SWE | NED | SWE | NED | SWE | NED | SWE | NED | SWE | NED | SWE | NED |
| 7 Against 6 | 0/1 | | | | | | 0/1 | | | | | |
| 6 Against 6 | | | | 1/2 | | | | | 1/1 | | | 0/1 |
| Others | | | 0/1 | | | | | | 0/1 | 1/3 | | |
| Total: | 0/1 | | 0/1 | 1/2 | | | 0/1 | | 1/2 | 1/3 | | 0/1 |

| Players on Court | 2nd Half | | | | | | | | | | | |
|------------------|----------|-----|-------|------------|------------|------------|-------|------------|-------|-----|-------|-----|
| | 30-35 | | 35-40 | | 40-45 | | 45-50 | | 50-55 | | 55-60 | |
| | SWE | NED | SWE | NED | SWE | NED | SWE | NED | SWE | NED | SWE | NED |
| 7 Against 6 | | | | 1/1 | | | | | | | | |
| 6 Against 6 | | | | | 1/1 | 1/2 | | 1/1 | | | | |
| Others | | | | | | | | | | | | |
| Total: | | | | 1/1 | 1/1 | 1/2 | | 1/1 | | | | |

GOALS/ATTACKS DURING OWN EMPTY GOAL SITUATION - ANALYSIS BY DURATION

| Team | <15 sec. | 15-30 sec. | 30-45 sec. | 45-60 sec. | >60 sec. |
|------|----------|------------|------------|------------|----------|
| SWE | 0/2 | 2/3 | | | |
| NED | | 3/9 | 2/2 | | |

SUBSTITUTION SUMMARY

| Players | SWE | NED |
|-------------------------------|------------|-----------|
| Goalkeeper <-> Goalkeeper | 1 | 0 |
| Court Player <-> Goalkeeper | 20 | 25 |
| Court Player <-> Court Player | 86 | 68 |
| Total: | 107 | 93 |

Line-Up Analysis

Vienna

Match No: 63

Attendance: 3.132

SWE 33 - 32 NED

SWE - Sweden

| Lineup efficiency | | | | | | | Time Played | GF | GA | |
|-------------------|-------------|---------------|----------------|----------------|----------------------|----------------------|----------------------|-------|----|----|
| 1 | BUNDSSEN J | 7 BLOHM L | 8 ROBERTS J | 23 LINDQVIST E | 24 HAGMAN N | 29 THORLEIFSDOTTIR K | 38 HANSSON E | 10:50 | 4 | 10 |
| 1 | BUNDSSEN J | 7 BLOHM L | 8 ROBERTS J | 23 LINDQVIST E | 24 HAGMAN N | 38 HANSSON E | 42 KARLSSON J | 9:48 | 8 | 5 |
| 1 | BUNDSSEN J | 8 ROBERTS J | 23 LINDQVIST E | 24 HAGMAN N | 29 THORLEIFSDOTTIR K | 38 HANSSON E | 49 LÖFQVIST O | 4:02 | 1 | 2 |
| 2 | LERBY C | 8 ROBERTS J | 16 RYDE J | 23 LINDQVIST E | 24 HAGMAN N | 29 THORLEIFSDOTTIR K | 49 LÖFQVIST O | 3:47 | 1 | 2 |
| 1 | BUNDSSEN J | 8 ROBERTS J | 23 LINDQVIST E | 24 HAGMAN N | 38 HANSSON E | 42 KARLSSON J | 49 LÖFQVIST O | 3:39 | 3 | 0 |
| 2 | LERBY C | 7 BLOHM L | 8 ROBERTS J | 16 RYDE J | 23 LINDQVIST E | 24 HAGMAN N | 42 KARLSSON J | 3:03 | 2 | 0 |
| 2 | LERBY C | 8 ROBERTS J | 16 RYDE J | 23 LINDQVIST E | 24 HAGMAN N | 42 KARLSSON J | 49 LÖFQVIST O | 2:05 | 2 | 0 |
| 1 | BUNDSSEN J | 2 LERBY C | 8 ROBERTS J | 11 AXNÉR T | 17 DANO N | 24 HAGMAN N | 49 LÖFQVIST O | 2:02 | 1 | 1 |
| 1 | BUNDSSEN J | 2 LERBY C | 8 ROBERTS J | 23 LINDQVIST E | 24 HAGMAN N | 29 THORLEIFSDOTTIR K | 49 LÖFQVIST O | 1:57 | 1 | 2 |
| 1 | BUNDSSEN J | 2 LERBY C | 8 ROBERTS J | 17 DANO N | 24 HAGMAN N | 29 THORLEIFSDOTTIR K | 49 LÖFQVIST O | 1:36 | 1 | 1 |
| 1 | BUNDSSEN J | 7 BLOHM L | 23 LINDQVIST E | 24 HAGMAN N | 29 THORLEIFSDOTTIR K | 38 HANSSON E | 42 KARLSSON J | 1:32 | 1 | 1 |
| 1 | BUNDSSEN J | 2 LERBY C | 6 STRÖMBERG C | 8 ROBERTS J | 23 LINDQVIST E | 24 HAGMAN N | 49 LÖFQVIST O | 1:29 | 2 | 1 |
| 2 | LERBY C | 16 RYDE J | 23 LINDQVIST E | 24 HAGMAN N | 29 THORLEIFSDOTTIR K | 42 KARLSSON J | 49 LÖFQVIST O | 1:23 | 1 | 1 |
| 1 | BUNDSSEN J | 7 BLOHM L | 8 ROBERTS J | 11 AXNÉR T | 23 LINDQVIST E | 24 HAGMAN N | 38 HANSSON E | 1:01 | 0 | 1 |
| 1 | BUNDSSEN J | 6 STRÖMBERG C | 8 ROBERTS J | 23 LINDQVIST E | 24 HAGMAN N | 38 HANSSON E | 49 LÖFQVIST O | 1:00 | 0 | 1 |
| 1 | BUNDSSEN J | 2 LERBY C | 6 STRÖMBERG C | 7 BLOHM L | 8 ROBERTS J | 11 AXNÉR T | 24 HAGMAN N | 0:55 | 0 | 1 |
| 2 | LERBY C | 7 BLOHM L | 8 ROBERTS J | 16 RYDE J | 23 LINDQVIST E | 24 HAGMAN N | 29 THORLEIFSDOTTIR K | 0:53 | 0 | 0 |
| 1 | BUNDSSEN J | 7 BLOHM L | 8 ROBERTS J | 23 LINDQVIST E | 24 HAGMAN N | 38 HANSSON E | 49 LÖFQVIST O | 0:51 | 0 | 1 |
| 2 | LERBY C | 7 BLOHM L | 16 RYDE J | 23 LINDQVIST E | 24 HAGMAN N | 29 THORLEIFSDOTTIR K | 42 KARLSSON J | 0:50 | 0 | 1 |
| 1 | BUNDSSEN J | 7 BLOHM L | 8 ROBERTS J | 24 HAGMAN N | 29 THORLEIFSDOTTIR K | 38 HANSSON E | 42 KARLSSON J | 0:49 | 0 | 0 |
| 2 | LERBY C | 6 STRÖMBERG C | 8 ROBERTS J | 11 AXNÉR T | 23 LINDQVIST E | 24 HAGMAN N | 49 LÖFQVIST O | 0:42 | 1 | 0 |
| 7 | BLOHM L | 8 ROBERTS J | 23 LINDQVIST E | 24 HAGMAN N | 38 HANSSON E | 42 KARLSSON J | 49 LÖFQVIST O | 0:36 | 1 | 0 |
| 1 | BUNDSSEN J | 6 STRÖMBERG C | 8 ROBERTS J | 24 HAGMAN N | 29 THORLEIFSDOTTIR K | 38 HANSSON E | 49 LÖFQVIST O | 0:35 | 0 | 0 |
| 1 | BUNDSSEN J | 6 STRÖMBERG C | 7 BLOHM L | 8 ROBERTS J | 23 LINDQVIST E | 24 HAGMAN N | 38 HANSSON E | 0:31 | 0 | 0 |
| 1 | BUNDSSEN J | 7 BLOHM L | 23 LINDQVIST E | 24 HAGMAN N | 29 THORLEIFSDOTTIR K | 38 HANSSON E | 49 LÖFQVIST O | 0:31 | 1 | 1 |
| 6 | STRÖMBERG C | 7 BLOHM L | 8 ROBERTS J | 23 LINDQVIST E | 24 HAGMAN N | 38 HANSSON E | 49 LÖFQVIST O | 0:27 | 0 | 0 |
| 7 | BLOHM L | 8 ROBERTS J | 23 LINDQVIST E | 24 HAGMAN N | 29 THORLEIFSDOTTIR K | 38 HANSSON E | 42 KARLSSON J | 0:26 | 0 | 0 |
| 1 | BUNDSSEN J | 8 ROBERTS J | 11 AXNÉR T | 23 LINDQVIST E | 24 HAGMAN N | 38 HANSSON E | 49 LÖFQVIST O | 0:25 | 0 | 0 |
| 7 | BLOHM L | 8 ROBERTS J | 11 AXNÉR T | 23 LINDQVIST E | 24 HAGMAN N | 29 THORLEIFSDOTTIR K | 38 HANSSON E | 0:24 | 0 | 0 |
| 1 | BUNDSSEN J | 6 STRÖMBERG C | 8 ROBERTS J | 17 DANO N | 24 HAGMAN N | 38 HANSSON E | 49 LÖFQVIST O | 0:23 | 0 | 0 |
| 1 | BUNDSSEN J | 2 LERBY C | 6 STRÖMBERG C | 8 ROBERTS J | 11 AXNÉR T | 24 HAGMAN N | 49 LÖFQVIST O | 0:22 | 0 | 0 |
| 1 | BUNDSSEN J | 2 LERBY C | 8 ROBERTS J | 23 LINDQVIST E | 24 HAGMAN N | 42 KARLSSON J | 49 LÖFQVIST O | 0:13 | 1 | 0 |
| 2 | LERBY C | 7 BLOHM L | 8 ROBERTS J | 11 AXNÉR T | 16 RYDE J | 23 LINDQVIST E | 24 HAGMAN N | 0:13 | 0 | 0 |
| 7 | BLOHM L | 8 ROBERTS J | 23 LINDQVIST E | 24 HAGMAN N | 29 THORLEIFSDOTTIR K | 38 HANSSON E | 49 LÖFQVIST O | 0:11 | 0 | 0 |
| 2 | LERBY C | 6 STRÖMBERG C | 8 ROBERTS J | 23 LINDQVIST E | 24 HAGMAN N | 29 THORLEIFSDOTTIR K | 49 LÖFQVIST O | 0:09 | 0 | 0 |
| 1 | BUNDSSEN J | 2 LERBY C | 6 STRÖMBERG C | 8 ROBERTS J | 17 DANO N | 24 HAGMAN N | 49 LÖFQVIST O | 0:08 | 1 | 0 |
| 1 | BUNDSSEN J | 7 BLOHM L | 23 LINDQVIST E | 24 HAGMAN N | 38 HANSSON E | 42 KARLSSON J | 49 LÖFQVIST O | 0:08 | 0 | 0 |
| 2 | LERBY C | 8 ROBERTS J | 11 AXNÉR T | 17 DANO N | 24 HAGMAN N | 29 THORLEIFSDOTTIR K | 49 LÖFQVIST O | 0:04 | 0 | 0 |

| Score development | | | | | | | Time Played | G Diff. | |
|-------------------|------------|---------------|----------------|----------------|----------------------|----------------------|---------------|---------|----|
| 1 | BUNDSSEN J | 8 ROBERTS J | 23 LINDQVIST E | 24 HAGMAN N | 38 HANSSON E | 42 KARLSSON J | 49 LÖFQVIST O | 3:39 | +3 |
| 1 | BUNDSSEN J | 7 BLOHM L | 8 ROBERTS J | 23 LINDQVIST E | 24 HAGMAN N | 38 HANSSON E | 42 KARLSSON J | 9:48 | +3 |
| 2 | LERBY C | 8 ROBERTS J | 16 RYDE J | 23 LINDQVIST E | 24 HAGMAN N | 42 KARLSSON J | 49 LÖFQVIST O | 2:05 | +2 |
| 2 | LERBY C | 7 BLOHM L | 8 ROBERTS J | 16 RYDE J | 23 LINDQVIST E | 24 HAGMAN N | 42 KARLSSON J | 3:03 | +2 |
| 1 | BUNDSSEN J | 2 LERBY C | 6 STRÖMBERG C | 8 ROBERTS J | 17 DANO N | 24 HAGMAN N | 49 LÖFQVIST O | 0:08 | +1 |
| 1 | BUNDSSEN J | 2 LERBY C | 8 ROBERTS J | 23 LINDQVIST E | 24 HAGMAN N | 42 KARLSSON J | 49 LÖFQVIST O | 0:13 | +1 |
| 7 | BLOHM L | 8 ROBERTS J | 23 LINDQVIST E | 24 HAGMAN N | 38 HANSSON E | 42 KARLSSON J | 49 LÖFQVIST O | 0:36 | +1 |
| 2 | LERBY C | 6 STRÖMBERG C | 8 ROBERTS J | 11 AXNÉR T | 23 LINDQVIST E | 24 HAGMAN N | 49 LÖFQVIST O | 0:42 | +1 |
| 1 | BUNDSSEN J | 2 LERBY C | 6 STRÖMBERG C | 8 ROBERTS J | 23 LINDQVIST E | 24 HAGMAN N | 49 LÖFQVIST O | 1:29 | +1 |
| 2 | LERBY C | 8 ROBERTS J | 11 AXNÉR T | 17 DANO N | 24 HAGMAN N | 29 THORLEIFSDOTTIR K | 49 LÖFQVIST O | 0:04 | 0 |
| 1 | BUNDSSEN J | 7 BLOHM L | 23 LINDQVIST E | 24 HAGMAN N | 38 HANSSON E | 42 KARLSSON J | 49 LÖFQVIST O | 0:08 | 0 |
| 2 | LERBY C | 6 STRÖMBERG C | 8 ROBERTS J | 23 LINDQVIST E | 24 HAGMAN N | 29 THORLEIFSDOTTIR K | 49 LÖFQVIST O | 0:09 | 0 |
| 7 | BLOHM L | 8 ROBERTS J | 23 LINDQVIST E | 24 HAGMAN N | 29 THORLEIFSDOTTIR K | 38 HANSSON E | 49 LÖFQVIST O | 0:11 | 0 |
| 2 | LERBY C | 7 BLOHM L | 8 ROBERTS J | 11 AXNÉR T | 16 RYDE J | 23 LINDQVIST E | 24 HAGMAN N | 0:13 | 0 |
| 1 | BUNDSSEN J | 2 LERBY C | 6 STRÖMBERG C | 8 ROBERTS J | 11 AXNÉR T | 24 HAGMAN N | 49 LÖFQVIST O | 0:22 | 0 |

Line-Up Analysis

Vienna

Match No: 63

SWE 33 - 32 NED

Attendance: 3.132

SWE - Sweden

| Score development | | | | | | | | Time Played | G Diff. |
|-------------------|---------------|----------------|----------------|----------------------|----------------------|----------------------|-------|-------------|---------|
| 1 BUNDSSEN J | 6 STRÖMBERG C | 8 ROBERTS J | 17 DANO N | 24 HAGMAN N | 38 HANSSON E | 49 LÖFQVIST O | 0:23 | 0 | |
| 7 BLOHM L | 8 ROBERTS J | 11 AXNÉR T | 23 LINDQVIST E | 24 HAGMAN N | 29 THORLEIFSDOTTIR K | 38 HANSSON E | 0:24 | 0 | |
| 1 BUNDSSEN J | 8 ROBERTS J | 11 AXNÉR T | 23 LINDQVIST E | 24 HAGMAN N | 38 HANSSON E | 49 LÖFQVIST O | 0:25 | 0 | |
| 7 BLOHM L | 8 ROBERTS J | 23 LINDQVIST E | 24 HAGMAN N | 29 THORLEIFSDOTTIR K | 38 HANSSON E | 42 KARLSSON J | 0:26 | 0 | |
| 6 STRÖMBERG C | 7 BLOHM L | 8 ROBERTS J | 23 LINDQVIST E | 24 HAGMAN N | 38 HANSSON E | 49 LÖFQVIST O | 0:27 | 0 | |
| 1 BUNDSSEN J | 6 STRÖMBERG C | 7 BLOHM L | 8 ROBERTS J | 23 LINDQVIST E | 24 HAGMAN N | 38 HANSSON E | 0:31 | 0 | |
| 1 BUNDSSEN J | 7 BLOHM L | 23 LINDQVIST E | 24 HAGMAN N | 29 THORLEIFSDOTTIR K | 38 HANSSON E | 49 LÖFQVIST O | 0:31 | 0 | |
| 1 BUNDSSEN J | 6 STRÖMBERG C | 8 ROBERTS J | 24 HAGMAN N | 29 THORLEIFSDOTTIR K | 38 HANSSON E | 49 LÖFQVIST O | 0:35 | 0 | |
| 1 BUNDSSEN J | 7 BLOHM L | 8 ROBERTS J | 24 HAGMAN N | 29 THORLEIFSDOTTIR K | 38 HANSSON E | 42 KARLSSON J | 0:49 | 0 | |
| 2 LERBY C | 7 BLOHM L | 8 ROBERTS J | 16 RYDE J | 23 LINDQVIST E | 24 HAGMAN N | 29 THORLEIFSDOTTIR K | 0:53 | 0 | |
| 2 LERBY C | 16 RYDE J | 23 LINDQVIST E | 24 HAGMAN N | 29 THORLEIFSDOTTIR K | 42 KARLSSON J | 49 LÖFQVIST O | 1:23 | 0 | |
| 1 BUNDSSEN J | 7 BLOHM L | 23 LINDQVIST E | 24 HAGMAN N | 29 THORLEIFSDOTTIR K | 38 HANSSON E | 42 KARLSSON J | 1:32 | 0 | |
| 1 BUNDSSEN J | 2 LERBY C | 8 ROBERTS J | 17 DANO N | 24 HAGMAN N | 29 THORLEIFSDOTTIR K | 49 LÖFQVIST O | 1:36 | 0 | |
| 1 BUNDSSEN J | 2 LERBY C | 8 ROBERTS J | 11 AXNÉR T | 17 DANO N | 24 HAGMAN N | 49 LÖFQVIST O | 2:02 | 0 | |
| 2 LERBY C | 7 BLOHM L | 16 RYDE J | 23 LINDQVIST E | 24 HAGMAN N | 29 THORLEIFSDOTTIR K | 42 KARLSSON J | 0:50 | -1 | |
| 1 BUNDSSEN J | 7 BLOHM L | 8 ROBERTS J | 23 LINDQVIST E | 24 HAGMAN N | 38 HANSSON E | 49 LÖFQVIST O | 0:51 | -1 | |
| 1 BUNDSSEN J | 2 LERBY C | 6 STRÖMBERG C | 7 BLOHM L | 8 ROBERTS J | 11 AXNÉR T | 24 HAGMAN N | 0:55 | -1 | |
| 1 BUNDSSEN J | 6 STRÖMBERG C | 8 ROBERTS J | 23 LINDQVIST E | 24 HAGMAN N | 38 HANSSON E | 49 LÖFQVIST O | 1:00 | -1 | |
| 1 BUNDSSEN J | 7 BLOHM L | 8 ROBERTS J | 11 AXNÉR T | 23 LINDQVIST E | 24 HAGMAN N | 38 HANSSON E | 1:01 | -1 | |
| 1 BUNDSSEN J | 2 LERBY C | 8 ROBERTS J | 23 LINDQVIST E | 24 HAGMAN N | 29 THORLEIFSDOTTIR K | 49 LÖFQVIST O | 1:57 | -1 | |
| 2 LERBY C | 8 ROBERTS J | 16 RYDE J | 23 LINDQVIST E | 24 HAGMAN N | 29 THORLEIFSDOTTIR K | 49 LÖFQVIST O | 3:47 | -1 | |
| 1 BUNDSSEN J | 8 ROBERTS J | 23 LINDQVIST E | 24 HAGMAN N | 29 THORLEIFSDOTTIR K | 38 HANSSON E | 49 LÖFQVIST O | 4:02 | -1 | |
| 1 BUNDSSEN J | 7 BLOHM L | 8 ROBERTS J | 23 LINDQVIST E | 24 HAGMAN N | 29 THORLEIFSDOTTIR K | 38 HANSSON E | 10:50 | -6 | |

| Empty Goal | | | | | | | | Time Played | GF | GA |
|---------------|---------------|----------------|----------------|----------------------|----------------------|---------------|------|-------------|----|----|
| 2 LERBY C | 6 STRÖMBERG C | 8 ROBERTS J | 11 AXNÉR T | 23 LINDQVIST E | 24 HAGMAN N | 49 LÖFQVIST O | 0:42 | 1 | 0 | |
| 7 BLOHM L | 8 ROBERTS J | 23 LINDQVIST E | 24 HAGMAN N | 38 HANSSON E | 42 KARLSSON J | 49 LÖFQVIST O | 0:36 | 1 | 0 | |
| 6 STRÖMBERG C | 7 BLOHM L | 8 ROBERTS J | 23 LINDQVIST E | 24 HAGMAN N | 38 HANSSON E | 49 LÖFQVIST O | 0:27 | 0 | 0 | |
| 7 BLOHM L | 8 ROBERTS J | 23 LINDQVIST E | 24 HAGMAN N | 29 THORLEIFSDOTTIR K | 38 HANSSON E | 42 KARLSSON J | 0:26 | 0 | 0 | |
| 7 BLOHM L | 8 ROBERTS J | 11 AXNÉR T | 23 LINDQVIST E | 24 HAGMAN N | 29 THORLEIFSDOTTIR K | 38 HANSSON E | 0:24 | 0 | 0 | |
| 7 BLOHM L | 8 ROBERTS J | 23 LINDQVIST E | 24 HAGMAN N | 29 THORLEIFSDOTTIR K | 38 HANSSON E | 49 LÖFQVIST O | 0:11 | 0 | 0 | |
| 2 LERBY C | 6 STRÖMBERG C | 8 ROBERTS J | 23 LINDQVIST E | 24 HAGMAN N | 29 THORLEIFSDOTTIR K | 49 LÖFQVIST O | 0:09 | 0 | 0 | |
| 2 LERBY C | 8 ROBERTS J | 11 AXNÉR T | 17 DANO N | 24 HAGMAN N | 29 THORLEIFSDOTTIR K | 49 LÖFQVIST O | 0:04 | 0 | 0 | |

Classification 5th-6th Place

Line-Up Analysis

Vienna

Match No: 63

Attendance: 3.132

SWE 33 - 32 NED

NED - Netherlands

| Lineup efficiency | | | | | | | | Time Played | GF | GA | | | | | | |
|-------------------|----------------|----|----------------|----|----------------|----|--------------------|-------------|--------------------|----|-------------|----|-------------|------|---|---|
| 8 | ABBINGH L | 9 | NÜSSER L | 12 | van WETERING B | 19 | FRERIKS M | 26 | MALESTEIN A | 38 | TEN HOLTE Y | 48 | HOUSHEER D | 8:16 | 7 | 1 |
| 8 | ABBINGH L | 9 | NÜSSER L | 19 | FRERIKS M | 22 | SPRENGERS Z | 26 | MALESTEIN A | 30 | DUIJNDAM R | 48 | HOUSHEER D | 6:50 | 5 | 3 |
| 8 | ABBINGH L | 12 | van WETERING B | 14 | van der HELM J | 19 | FRERIKS M | 26 | MALESTEIN A | 38 | TEN HOLTE Y | 48 | HOUSHEER D | 5:45 | 1 | 6 |
| 8 | ABBINGH L | 9 | NÜSSER L | 12 | van WETERING B | 19 | FRERIKS M | 29 | DEKKER S | 38 | TEN HOLTE Y | 48 | HOUSHEER D | 4:53 | 1 | 1 |
| 8 | ABBINGH L | 12 | van WETERING B | 14 | van der HELM J | 19 | FRERIKS M | 29 | DEKKER S | 38 | TEN HOLTE Y | 48 | HOUSHEER D | 3:54 | 2 | 2 |
| 9 | NÜSSER L | 14 | van der HELM J | 22 | SPRENGERS Z | 24 | MAARSCHALKEWEERD R | 29 | DEKKER S | 38 | TEN HOLTE Y | 48 | HOUSHEER D | 3:40 | 2 | 2 |
| 8 | ABBINGH L | 14 | van der HELM J | 19 | FRERIKS M | 22 | SPRENGERS Z | 26 | MALESTEIN A | 30 | DUIJNDAM R | 48 | HOUSHEER D | 3:40 | 0 | 1 |
| 8 | ABBINGH L | 9 | NÜSSER L | 12 | van WETERING B | 14 | van der HELM J | 24 | MAARSCHALKEWEERD R | 26 | MALESTEIN A | 38 | TEN HOLTE Y | 2:05 | 2 | 3 |
| 8 | ABBINGH L | 9 | NÜSSER L | 12 | van WETERING B | 19 | FRERIKS M | 22 | SPRENGERS Z | 29 | DEKKER S | 48 | HOUSHEER D | 1:47 | 1 | 1 |
| 9 | NÜSSER L | 12 | van WETERING B | 14 | van der HELM J | 19 | FRERIKS M | 29 | DEKKER S | 38 | TEN HOLTE Y | 48 | HOUSHEER D | 1:42 | 1 | 2 |
| 8 | ABBINGH L | 9 | NÜSSER L | 12 | van WETERING B | 24 | MAARSCHALKEWEERD R | 26 | MALESTEIN A | 38 | TEN HOLTE Y | 48 | HOUSHEER D | 1:37 | 0 | 0 |
| 8 | ABBINGH L | 9 | NÜSSER L | 14 | van der HELM J | 19 | FRERIKS M | 22 | SPRENGERS Z | 26 | MALESTEIN A | 30 | DUIJNDAM R | 1:31 | 0 | 2 |
| 12 | van WETERING B | 14 | van der HELM J | 17 | MOLENAAR C | 24 | MAARSCHALKEWEERD R | 29 | DEKKER S | 38 | TEN HOLTE Y | 48 | HOUSHEER D | 1:16 | 1 | 2 |
| 8 | ABBINGH L | 9 | NÜSSER L | 12 | van WETERING B | 19 | FRERIKS M | 24 | MAARSCHALKEWEERD R | 26 | MALESTEIN A | 48 | HOUSHEER D | 1:16 | 1 | 0 |
| 8 | ABBINGH L | 19 | FRERIKS M | 22 | SPRENGERS Z | 24 | MAARSCHALKEWEERD R | 26 | MALESTEIN A | 30 | DUIJNDAM R | 48 | HOUSHEER D | 1:10 | 0 | 1 |
| 8 | ABBINGH L | 12 | van WETERING B | 19 | FRERIKS M | 24 | MAARSCHALKEWEERD R | 26 | MALESTEIN A | 38 | TEN HOLTE Y | 48 | HOUSHEER D | 1:04 | 2 | 1 |
| 9 | NÜSSER L | 17 | MOLENAAR C | 22 | SPRENGERS Z | 24 | MAARSCHALKEWEERD R | 29 | DEKKER S | 38 | TEN HOLTE Y | 48 | HOUSHEER D | 1:00 | 1 | 0 |
| 9 | NÜSSER L | 14 | van der HELM J | 17 | MOLENAAR C | 19 | FRERIKS M | 29 | DEKKER S | 38 | TEN HOLTE Y | 48 | HOUSHEER D | 0:58 | 0 | 0 |
| 9 | NÜSSER L | 12 | van WETERING B | 14 | van der HELM J | 17 | MOLENAAR C | 19 | FRERIKS M | 29 | DEKKER S | 48 | HOUSHEER D | 0:58 | 1 | 0 |
| 8 | ABBINGH L | 9 | NÜSSER L | 19 | FRERIKS M | 22 | SPRENGERS Z | 24 | MAARSCHALKEWEERD R | 26 | MALESTEIN A | 48 | HOUSHEER D | 0:54 | 1 | 0 |
| 8 | ABBINGH L | 9 | NÜSSER L | 12 | van WETERING B | 19 | FRERIKS M | 24 | MAARSCHALKEWEERD R | 26 | MALESTEIN A | 38 | TEN HOLTE Y | 0:46 | 0 | 1 |
| 8 | ABBINGH L | 9 | NÜSSER L | 12 | van WETERING B | 19 | FRERIKS M | 26 | MALESTEIN A | 30 | DUIJNDAM R | 48 | HOUSHEER D | 0:37 | 0 | 0 |
| 9 | NÜSSER L | 12 | van WETERING B | 19 | FRERIKS M | 24 | MAARSCHALKEWEERD R | 26 | MALESTEIN A | 38 | TEN HOLTE Y | 48 | HOUSHEER D | 0:33 | 0 | 1 |
| 8 | ABBINGH L | 9 | NÜSSER L | 12 | van WETERING B | 14 | van der HELM J | 19 | FRERIKS M | 26 | MALESTEIN A | 38 | TEN HOLTE Y | 0:32 | 1 | 1 |
| 8 | ABBINGH L | 12 | van WETERING B | 19 | FRERIKS M | 24 | MAARSCHALKEWEERD R | 26 | MALESTEIN A | 30 | DUIJNDAM R | 48 | HOUSHEER D | 0:32 | 0 | 0 |
| 9 | NÜSSER L | 14 | van der HELM J | 17 | MOLENAAR C | 22 | SPRENGERS Z | 24 | MAARSCHALKEWEERD R | 29 | DEKKER S | 48 | HOUSHEER D | 0:31 | 0 | 1 |
| 8 | ABBINGH L | 9 | NÜSSER L | 12 | van WETERING B | 14 | van der HELM J | 19 | FRERIKS M | 26 | MALESTEIN A | 48 | HOUSHEER D | 0:23 | 0 | 0 |
| 8 | ABBINGH L | 9 | NÜSSER L | 17 | MOLENAAR C | 19 | FRERIKS M | 29 | DEKKER S | 38 | TEN HOLTE Y | 48 | HOUSHEER D | 0:20 | 1 | 0 |
| 8 | ABBINGH L | 12 | van WETERING B | 19 | FRERIKS M | 22 | SPRENGERS Z | 29 | DEKKER S | 38 | TEN HOLTE Y | 48 | HOUSHEER D | 0:19 | 0 | 0 |
| 9 | NÜSSER L | 12 | van WETERING B | 14 | van der HELM J | 17 | MOLENAAR C | 24 | MAARSCHALKEWEERD R | 29 | DEKKER S | 48 | HOUSHEER D | 0:18 | 0 | 0 |
| 12 | van WETERING B | 14 | van der HELM J | 17 | MOLENAAR C | 19 | FRERIKS M | 29 | DEKKER S | 38 | TEN HOLTE Y | 48 | HOUSHEER D | 0:14 | 1 | 0 |
| 8 | ABBINGH L | 9 | NÜSSER L | 12 | van WETERING B | 14 | van der HELM J | 24 | MAARSCHALKEWEERD R | 26 | MALESTEIN A | 48 | HOUSHEER D | 0:12 | 0 | 0 |
| 9 | NÜSSER L | 12 | van WETERING B | 14 | van der HELM J | 19 | FRERIKS M | 26 | MALESTEIN A | 38 | TEN HOLTE Y | 48 | HOUSHEER D | 0:09 | 0 | 1 |
| 8 | ABBINGH L | 12 | van WETERING B | 14 | van der HELM J | 24 | MAARSCHALKEWEERD R | 26 | MALESTEIN A | 38 | TEN HOLTE Y | 48 | HOUSHEER D | 0:08 | 0 | 0 |
| 9 | NÜSSER L | 12 | van WETERING B | 14 | van der HELM J | 24 | MAARSCHALKEWEERD R | 29 | DEKKER S | 38 | TEN HOLTE Y | 48 | HOUSHEER D | 0:07 | 0 | 0 |
| 8 | ABBINGH L | 12 | van WETERING B | 19 | FRERIKS M | 26 | MALESTEIN A | 29 | DEKKER S | 30 | DUIJNDAM R | 48 | HOUSHEER D | 0:03 | 0 | 0 |

| Score development | | | | | | | | Time Played | G Diff. | | | | | | |
|-------------------|----------------|----|----------------|----|----------------|----|--------------------|-------------|--------------------|----|-------------|----|-------------|------|----|
| 8 | ABBINGH L | 9 | NÜSSER L | 12 | van WETERING B | 19 | FRERIKS M | 26 | MALESTEIN A | 38 | TEN HOLTE Y | 48 | HOUSHEER D | 8:16 | +6 |
| 8 | ABBINGH L | 9 | NÜSSER L | 19 | FRERIKS M | 22 | SPRENGERS Z | 26 | MALESTEIN A | 30 | DUIJNDAM R | 48 | HOUSHEER D | 6:50 | +2 |
| 12 | van WETERING B | 14 | van der HELM J | 17 | MOLENAAR C | 19 | FRERIKS M | 29 | DEKKER S | 38 | TEN HOLTE Y | 48 | HOUSHEER D | 0:14 | +1 |
| 8 | ABBINGH L | 9 | NÜSSER L | 17 | MOLENAAR C | 19 | FRERIKS M | 29 | DEKKER S | 38 | TEN HOLTE Y | 48 | HOUSHEER D | 0:20 | +1 |
| 8 | ABBINGH L | 9 | NÜSSER L | 19 | FRERIKS M | 22 | SPRENGERS Z | 24 | MAARSCHALKEWEERD R | 26 | MALESTEIN A | 48 | HOUSHEER D | 0:54 | +1 |
| 9 | NÜSSER L | 12 | van WETERING B | 14 | van der HELM J | 17 | MOLENAAR C | 19 | FRERIKS M | 29 | DEKKER S | 48 | HOUSHEER D | 0:58 | +1 |
| 9 | NÜSSER L | 17 | MOLENAAR C | 22 | SPRENGERS Z | 24 | MAARSCHALKEWEERD R | 29 | DEKKER S | 38 | TEN HOLTE Y | 48 | HOUSHEER D | 1:00 | +1 |
| 8 | ABBINGH L | 12 | van WETERING B | 19 | FRERIKS M | 24 | MAARSCHALKEWEERD R | 26 | MALESTEIN A | 38 | TEN HOLTE Y | 48 | HOUSHEER D | 1:04 | +1 |
| 8 | ABBINGH L | 9 | NÜSSER L | 12 | van WETERING B | 19 | FRERIKS M | 24 | MAARSCHALKEWEERD R | 26 | MALESTEIN A | 48 | HOUSHEER D | 1:16 | +1 |
| 8 | ABBINGH L | 12 | van WETERING B | 19 | FRERIKS M | 26 | MALESTEIN A | 29 | DEKKER S | 30 | DUIJNDAM R | 48 | HOUSHEER D | 0:03 | 0 |
| 9 | NÜSSER L | 12 | van WETERING B | 14 | van der HELM J | 24 | MAARSCHALKEWEERD R | 29 | DEKKER S | 38 | TEN HOLTE Y | 48 | HOUSHEER D | 0:07 | 0 |
| 8 | ABBINGH L | 12 | van WETERING B | 14 | van der HELM J | 24 | MAARSCHALKEWEERD R | 26 | MALESTEIN A | 38 | TEN HOLTE Y | 48 | HOUSHEER D | 0:08 | 0 |
| 8 | ABBINGH L | 9 | NÜSSER L | 12 | van WETERING B | 14 | van der HELM J | 24 | MAARSCHALKEWEERD R | 26 | MALESTEIN A | 48 | HOUSHEER D | 0:12 | 0 |
| 9 | NÜSSER L | 12 | van WETERING B | 14 | van der HELM J | 17 | MOLENAAR C | 24 | MAARSCHALKEWEERD R | 29 | DEKKER S | 48 | HOUSHEER D | 0:18 | 0 |
| 8 | ABBINGH L | 12 | van WETERING B | 19 | FRERIKS M | 22 | SPRENGERS Z | 29 | DEKKER S | 38 | TEN HOLTE Y | 48 | HOUSHEER D | 0:19 | 0 |
| 8 | ABBINGH L | 9 | NÜSSER L | 12 | van WETERING B | 14 | van der HELM J | 19 | FRERIKS M | 26 | MALESTEIN A | 48 | HOUSHEER D | 0:23 | 0 |
| 8 | ABBINGH L | 9 | NÜSSER L | 12 | van WETERING B | 14 | van der HELM J | 19 | FRERIKS M | 26 | MALESTEIN A | 38 | TEN HOLTE Y | 0:32 | 0 |

Line-Up Analysis

Vienna

Match No: 63

SWE 33 - 32 NED

Attendance: 3.132

NED - Netherlands

| Score development | | | | | | | | Time Played | G Diff. | | | | | | |
|-------------------|----------------|----|----------------|----|----------------|----|--------------------|-------------|--------------------|----|-------------|----|-------------|------|----|
| 8 | ABBINGH L | 12 | van WETERING B | 19 | FRERIKS M | 24 | MAARSCHALKEWEERD R | 26 | MALESTEIN A | 30 | DUIJNDAM R | 48 | HOUSHEER D | 0:32 | 0 |
| 8 | ABBINGH L | 9 | NÜSSER L | 12 | van WETERING B | 19 | FRERIKS M | 26 | MALESTEIN A | 30 | DUIJNDAM R | 48 | HOUSHEER D | 0:37 | 0 |
| 9 | NÜSSER L | 14 | van der HELM J | 17 | MOLENAAR C | 19 | FRERIKS M | 29 | DEKKER S | 38 | TEN HOLTE Y | 48 | HOUSHEER D | 0:58 | 0 |
| 8 | ABBINGH L | 9 | NÜSSER L | 12 | van WETERING B | 24 | MAARSCHALKEWEERD R | 26 | MALESTEIN A | 38 | TEN HOLTE Y | 48 | HOUSHEER D | 1:37 | 0 |
| 8 | ABBINGH L | 9 | NÜSSER L | 12 | van WETERING B | 19 | FRERIKS M | 22 | SPRENGERS Z | 29 | DEKKER S | 48 | HOUSHEER D | 1:47 | 0 |
| 9 | NÜSSER L | 14 | van der HELM J | 22 | SPRENGERS Z | 24 | MAARSCHALKEWEERD R | 29 | DEKKER S | 38 | TEN HOLTE Y | 48 | HOUSHEER D | 3:40 | 0 |
| 8 | ABBINGH L | 12 | van WETERING B | 14 | van der HELM J | 19 | FRERIKS M | 29 | DEKKER S | 38 | TEN HOLTE Y | 48 | HOUSHEER D | 3:54 | 0 |
| 8 | ABBINGH L | 9 | NÜSSER L | 12 | van WETERING B | 19 | FRERIKS M | 29 | DEKKER S | 38 | TEN HOLTE Y | 48 | HOUSHEER D | 4:53 | 0 |
| 9 | NÜSSER L | 12 | van WETERING B | 14 | van der HELM J | 19 | FRERIKS M | 26 | MALESTEIN A | 38 | TEN HOLTE Y | 48 | HOUSHEER D | 0:09 | -1 |
| 9 | NÜSSER L | 14 | van der HELM J | 17 | MOLENAAR C | 22 | SPRENGERS Z | 24 | MAARSCHALKEWEERD R | 29 | DEKKER S | 48 | HOUSHEER D | 0:31 | -1 |
| 9 | NÜSSER L | 12 | van WETERING B | 19 | FRERIKS M | 24 | MAARSCHALKEWEERD R | 26 | MALESTEIN A | 38 | TEN HOLTE Y | 48 | HOUSHEER D | 0:33 | -1 |
| 8 | ABBINGH L | 9 | NÜSSER L | 12 | van WETERING B | 19 | FRERIKS M | 24 | MAARSCHALKEWEERD R | 26 | MALESTEIN A | 38 | TEN HOLTE Y | 0:46 | -1 |
| 8 | ABBINGH L | 19 | FRERIKS M | 22 | SPRENGERS Z | 24 | MAARSCHALKEWEERD R | 26 | MALESTEIN A | 30 | DUIJNDAM R | 48 | HOUSHEER D | 1:10 | -1 |
| 12 | van WETERING B | 14 | van der HELM J | 17 | MOLENAAR C | 24 | MAARSCHALKEWEERD R | 29 | DEKKER S | 38 | TEN HOLTE Y | 48 | HOUSHEER D | 1:16 | -1 |
| 9 | NÜSSER L | 12 | van WETERING B | 14 | van der HELM J | 19 | FRERIKS M | 29 | DEKKER S | 38 | TEN HOLTE Y | 48 | HOUSHEER D | 1:42 | -1 |
| 8 | ABBINGH L | 9 | NÜSSER L | 12 | van WETERING B | 14 | van der HELM J | 24 | MAARSCHALKEWEERD R | 26 | MALESTEIN A | 38 | TEN HOLTE Y | 2:05 | -1 |
| 8 | ABBINGH L | 14 | van der HELM J | 19 | FRERIKS M | 22 | SPRENGERS Z | 26 | MALESTEIN A | 30 | DUIJNDAM R | 48 | HOUSHEER D | 3:40 | -1 |
| 8 | ABBINGH L | 9 | NÜSSER L | 14 | van der HELM J | 19 | FRERIKS M | 22 | SPRENGERS Z | 26 | MALESTEIN A | 30 | DUIJNDAM R | 1:31 | -2 |
| 8 | ABBINGH L | 12 | van WETERING B | 14 | van der HELM J | 19 | FRERIKS M | 26 | MALESTEIN A | 38 | TEN HOLTE Y | 48 | HOUSHEER D | 5:45 | -5 |

| Empty Goal | | | | | | | | Time Played | GF | GA | | | | | | |
|------------|-----------|----|----------------|----|----------------|----|----------------|-------------|--------------------|----|-------------|----|------------|------|---|---|
| 8 | ABBINGH L | 9 | NÜSSER L | 12 | van WETERING B | 19 | FRERIKS M | 22 | SPRENGERS Z | 29 | DEKKER S | 48 | HOUSHEER D | 1:47 | 1 | 1 |
| 8 | ABBINGH L | 9 | NÜSSER L | 12 | van WETERING B | 19 | FRERIKS M | 24 | MAARSCHALKEWEERD R | 26 | MALESTEIN A | 48 | HOUSHEER D | 1:16 | 1 | 0 |
| 9 | NÜSSER L | 12 | van WETERING B | 14 | van der HELM J | 17 | MOLENAAR C | 19 | FRERIKS M | 29 | DEKKER S | 48 | HOUSHEER D | 0:58 | 1 | 0 |
| 8 | ABBINGH L | 9 | NÜSSER L | 19 | FRERIKS M | 22 | SPRENGERS Z | 24 | MAARSCHALKEWEERD R | 26 | MALESTEIN A | 48 | HOUSHEER D | 0:54 | 1 | 0 |
| 9 | NÜSSER L | 14 | van der HELM J | 17 | MOLENAAR C | 22 | SPRENGERS Z | 24 | MAARSCHALKEWEERD R | 29 | DEKKER S | 48 | HOUSHEER D | 0:31 | 0 | 1 |
| 8 | ABBINGH L | 9 | NÜSSER L | 12 | van WETERING B | 14 | van der HELM J | 19 | FRERIKS M | 26 | MALESTEIN A | 48 | HOUSHEER D | 0:23 | 0 | 0 |
| 9 | NÜSSER L | 12 | van WETERING B | 14 | van der HELM J | 17 | MOLENAAR C | 24 | MAARSCHALKEWEERD R | 29 | DEKKER S | 48 | HOUSHEER D | 0:18 | 0 | 0 |
| 8 | ABBINGH L | 9 | NÜSSER L | 12 | van WETERING B | 14 | van der HELM J | 24 | MAARSCHALKEWEERD R | 26 | MALESTEIN A | 48 | HOUSHEER D | 0:12 | 0 | 0 |

Legend:
G Diff. Goals Difference

OFFICIAL PARTNERS

EHF PARTNERS

NATIONAL SUPPLIERS