

Start List

Match No: 31

POR - GRE

Referees: BONAVENTURA Charlotte (FRA) / BONAVENTURA Julie (FRA) **EHF Supervisor:** BOJIC CACIC Lidija (CRO)
Reserve Referees: MAZEIKA Vaidas (LTU) / GATELIS Mindaugas (LTU) **EHF Observer:** NAGEL Beat (SUI)
Timekeeper: HEINZ Wolfgang (GER)
Scorekeeper: HOCK Günter (GER)

POR - Portugal

No.	Name	Pos.	Height m	Int. Matches		Competition Statistics							
				MP	G	MP	G	7mG	YC	2Min	RC	S	7mS
16	RÉMA MARQUES Diogo	GK	1.89	6	1								
41	CAPDEVILLE Gustavo	GK	1.90	42	0								
4	PORTELA Pedro	RW	1.84	132	438								
5	DUARTE Gilberto	LB	1.97	116	306								
10	MARTINS Miguel	CB	1.93	94	218								
14	SILVA Rui	CB	1.85	126	224								
21	FERNANDES Leonel	LW	1.91	38	74								
24	CAVALCANTI Alexandre	LB	2.01	74	93								
25	AREIA António	RW	1.89	85	260								
26	COSTA Francisco	RB	1.89	18	63								
30	SILVA Fábio	P	1.91	0	0								
31	SALVADOR Salvador	LB	1.98	15	27								
51	OLIVEIRA Pedro	LW	1.88	9	17								
55	NAZARÉ Joaquim	RB	1.84	4	7								
79	COSTA Martim	CB	1.88	16	35								
82	FRADE Luis	P	1.93	58	99								
(NN)	BRANDÃO Ricardo	P	1.99	7	8								
(NN)	VIEIRA Goncalo	CB	1.90	5	12								
Headcoach	PEREIRA Paulo			Bench/Team									

POR Played		
PR	GRE	15 - 11
PR	CZE	13 JAN
PR	DEN	15 JAN

GRE - Greece

No.	Name	Pos.	Height m	Int. Matches		Competition Statistics							
				MP	G	MP	G	7mG	YC	2Min	RC	S	7mS
16	BOUKOVINAS Petros	GK	1.88	66	14								
40	PAPANTONOPOULOS Panagiotis	GK	1.90	23	0								
5	PANAGIOTOU Dimitrios	CB	1.82	12	18								
6	BOSKOS Theodoros	LB	1.90	24	62								
8	LIAPIS Nikolaos	P	1.93	33	66								
11	MALLIOS Charalampos	CB	1.84	74	214								
13	MICHAILIDIS Stefanos	P	2.00	31	24								
14	PASSIAS Nikolaos	LB	1.92	56	73								
15	TOSKAS Achilleas	RB	1.91	16	52								
18	PAPAVASILIS Georgios	LW	1.82	27	26								
21	TZIRAS Dimitrios	RW	1.90	85	307								
24	KANDYLAS Petros	CB	1.97	63	52								
28	PAPADIONYSIOU Anastasios	P	1.90	85	129								
38	ARAMPATZIS Evangelos	RW	1.84	47	86								
77	SAVVAS Savvas	LB	1.92	12	41								
99	KEDERIS Christos	LW	1.69	22	38								
(NN)	KARAMPOURNIOTIS Panagiotis	P	1.96	28	25								
(NN)	PAPAZOGLOU Athanasios	RB	1.92	11	13								
(NN)	PAPAZOGLOU Eleftherios	GK	1.92	2	0								
Headcoach	ZARAVINAS Georgios			Bench/Team									

GRE Played		
PR	POR	11 - 15
PR	DEN	13 JAN
PR	CZE	15 JAN

Notes:
 Players below the bold line are not playing in this match.

Legend:			
(NN)	Not nominated	2Min	2-Minute Suspensions
CB	Centre Back	G	Goals
LW	Left Wing	MP	Matches Played
PR	Preliminary Round	RB	Right Back
RW	Right Wing	S	Saves
7mG	7-metre Goals	GK	Goalkeeper
P	Line Player	LB	Left Back
RC	Red Cards (Direct and after 3rd 2-Minute Suspension)	Pos	Position
YC	Yellow Cards	7mS	7-metre Saves

Results

Match No: 31

Munich

Attendance: 11.607

POR 31 - 24 GRE

(18 - 14) (13 - 10)

Referees: BONAVENTURA Charlotte (FRA) / BONAVENTURA Julie (FRA)

RUNNING SCORE

POR - GRE

1st Half

0 (2) 1 LIAPIS N	
1 (2) 1 FRADE L	1 (4) 2 TOSKAS A
2 (4) 2 MARTINS M	2 (5) 2 COSTA F
3 (6) 2 FRADE L	4 (7) 3 SAVVAS S
4 (7) 3 FRADE L	5 (8) 3 FRADE L
5 (10) 4 SALVADOR S	6 (11) 4 SALVADOR S
6 (11) 5 CAVALCANTI A	7 (12) 6 CAVALCANTI A
8 (13) 6 DUARTE G	8 (13) 6 DUARTE G
9 (14) 7 MARTINS M	9 (14) 7 MARTINS M
10 (17) 8 ARAMPATZIS E	10 (19) 9 COSTA F
11 (19) 9 COSTA F	11 (19) 9 COSTA F
12 (21) 9 PORTELA P	12 (21) 9 PORTELA P
13 (22) 9 CAVALCANTI A	13 (22) 9 CAVALCANTI A
14 (22) 9 FERNANDES L	14 (23) 10 FERNANDES L
15 (24) 10 COSTA F	15 (25) 11 COSTA F
16 (27) 12 COSTA F	16 (28) 13 COSTA F
17 (30) 13 COSTA F	17 (30) 14 COSTA F
18 (30) 14 FERNANDES L	

2nd Half

18 (32) 15 SAVVAS S
19 (37) 16 MARTINS M
20 (42) 19 CAVALCANTI A
21 (44) 20 NAZARÉ J
22 (45) 20 FERNANDES L
23 (48) 20 DUARTE G
24 (51) 20 PORTELA P
25 (53) 20 DUARTE G
26 (53) 21 CAVALCANTI A
27 (55) 21 CAVALCANTI A
28 (56) 21 SILVA F
29 (57) 22 MALLIOS C
30 (59) 23 MALLIOS C
31 (60) 24 LIAPIS N

Portugal

Coach: PEREIRA Paulo

Time outs: 3

No.	Name	Total			Goals / Shots							Punishments			TP	
		Goals	Shots	%	7m	6m	Wing	BT	FB	FTO	9m	EG	YC	RC		2M
4	PORTELA Pedro	2	3	67			1/2		1/1						1	23:59
5	DUARTE Gilberto	3	3	100		2/2			1/1							20:24
10	MARTINS Miguel	3	4	75		1/1					2/3					26:54
14	SILVA Rui	0	1	0							0/1					24:09
16	REMA MARQUES Diogo															29:00
21	FERNANDES Leonel	3	3	100		2/2			1/1							48:12
24	CAVALCANTI Alexandre	4	4	100		1/1					3/3					46:22
25	AREIA António	0	3	0			0/2	0/1								29:59
26	COSTA Francisco	6	9	67	3/3		1/1	1/1			1/4					29:42
30	SILVA Fábio	4	4	100		4/4										7:58
31	SALVADOR Salvador	1	5	20		1/3					0/2					37:22
41	CAPDEVILLE Gustavo															29:53
51	OLIVEIRA Pedro	0	1	0		0/1									1	9:04
55	NAZARÉ Joaquim	2	2	100		1/1					1/1					19:01
79	COSTA Martim	0	3	0							0/3					3:51
82	FRADE Luís	3	4	75		3/4										34:10
Totals		31	49	63	3/3	16/22	2/4		3/3		7/17				2	60:00

No.	Name	Total			Saves / Shots											
		Saves	Shots	%	7m	6m	Wing	BT	FB	FTO	9m					
16	REMA MARQUES Diogo	6	20	30		2/3			0/3	0/1	4/13					
41	CAPDEVILLE Gustavo	8	18	44	0/1	2/5	2/4		0/1		4/7					
Totals		14	38	37	0/1	4/8	2/4		0/4	0/1	8/20					

Greece

Coach: ZARAVINAS Georgios

YC/RC Coach: 1/0 Time outs: 2

No.	Name	Total			Goals / Shots							Punishments			TP	
		Goals	Shots	%	7m	6m	Wing	BT	FB	FTO	9m	EG	YC	RC		2M
5	PANAGIOTOU Dimitrios															6:36
6	BOSKOS Theodoros	0	1	0							0/1				1	8:18
8	LIAPIS Nikolaos	3	3	100		2/2			1/1						1	35:46
11	MALLIOS Charalampos	5	6	83	1/1	1/1					3/4					22:42
13	MICHAILIDIS Stefanos															17:35
14	PASSIAS Nikolaos	0	1	0							0/1					20:25
15	TOSKAS Achilleas	4	7	57		0/1					4/6					40:37
16	BOUKOVINAS Petros															56:52
18	PAPAVASILIS Georgios	0	1	0		0/1										13:26
21	TZIRAS Dimitrios	0	3	0	0/1		0/2									16:07
24	KANDYLAS Petros	0	1	0		0/1										27:09
28	PAPADIONYSIOU Anastasios	1	1	100		1/1										17:49
38	ARAMPATZIS Evangelos	1	2	50					1/1		0/1					42:59
40	PAPANTONOPOULOS Panagiotis															0:00
77	SAVVAS Savvas	5	14	36	0/1	0/3					5/10					49:27
99	KEDERIS Christos	5	5	100		2/2			2/2	1/1						44:12
Team Officials													1			
Totals		24	45	53	1/3	4/10	2/4		4/4	1/1	12/23		1		2	60:00

No.	Name	Total			Saves / Shots											
		Saves	Shots	%	7m	6m	Wing	BT	FB	FTO	9m					
16	BOUKOVINAS Petros	12	41	29	0/2	6/21	1/3		0/3		5/12					
40	PAPANTONOPOULOS Panagiotis															
EG			2													
Totals		12	43	28	0/3	6/22	1/3		0/3		5/12					

Attacks

Team	All		Player Majority		Player Minority		Position Attacks		FB		Ind. FB		Team FB		TO	TO %
	G/Att.	%	G/Att.	%	G/Att.	%	G/Att.	%	G/Att.	%	G/Att.	%	G/Att.	%		
POR	31/57	54	1/4	25	3/3	100	28/54	52	3/3	100			3/3	100	11	19
GRE	24/60	40	1/4	25	1/2	50	19/55	35	4/4	100			4/4	100	16	27

Legend:	
%	Efficiency
9m	9-metre Shots
FTO	Fast Throw off
RC	Red Cards (Direct and after 3rd 2-Minute Suspension)
Wing	Wing Shots
2M	2-Minute Suspensions
BT	Breakthroughs
G/Att.	Goals/Attacks
YC	Yellow Cards
6m	6-metre Shots
EG	Empty Goal
Ind.	Individual
TO	Turnover
7m	7-metre Penalty Shots
FB	Fast Breaks
No.	Uniform Number
TP	Time Played

Match Team Statistics
Match No: 31

POR 31 - 24 GRE
(18 - 14) (13 - 10)

Referees: BONAVENTURA Charlotte (FRA) / BONAVENTURA Julie (FRA)

POR - Portugal

Coach: PEREIRA Paulo

Time outs: 3

No.	Name	Total			All Goals / Shots									Punishments				Offence			Defence			TP
		Goals	Shots	%	7m	7m%	6m	Wing	BT	FB	FTO	9m	EG	YC	RC	2M	2+2	AS	R7	TO/TF	ST	BS	P7	
4	PORTELA Pedro	2	3	67				1/2		1/1						1	2				1			23:59
5	DUARTE Gilberto	3	3	100			2/2		1/1								1				1			20:24
10	MARTINS Miguel	3	4	75			1/1				2/3													26:54
14	SILVA Rui	0	1	0							0/1							6	2	1				24:09
16	REMA MARQUES Diogo																							29:00
21	FERNANDES Leonel	3	3	100			2/2		1/1								1		/ 1					48:12
24	CAVALCANTI Alexandre	4	4	100			1/1				3/3						1		3		1		1	46:22
25	AREIA António	0	3	0			0/2	0/1										1						29:59
26	COSTA Francisco	6	9	67	3/3	100	1/1	1/1			1/4							1		3				29:42
30	SILVA Fábio	4	4	100			4/4																	7:58
31	SALVADOR Salvador	1	5	20			1/3				0/2							3	1	1		1	1	37:22
41	CAPDEVILLE Gustavo																							29:53
51	OLIVEIRA Pedro	0	1	0			0/1								1								1	9:04
55	NAZARÉ Joaquim	2	2	100			1/1				1/1						2		1			1		19:01
79	COSTA Martim	0	3	0							0/3								/ 1					3:51
82	FRADE Luís	3	4	75			3/4															1		34:10
Totals		31	49	63	3/3	100	16/22	2/4		3/3	7/17				2		18	3	9 / 2		5	1	3	

No.	Name	Total			All Saves / Shots										
		Saves	Shots	%	7m	7m%	6m	Wing	BT	FB	FTO	9m	9m%	NS	NS%
16	REMA MARQUES Diogo	6	20	30			2/3			0/3	0/1	4/13	31	2/3	67
41	CAPDEVILLE Gustavo	8	18	44	0/1	0	2/5	2/4		0/1	4/7	57	4/9	44	
Totals		14	38	37	0/1	0	4/8	2/4		0/4	0/1	8/20	40	6/12	50

Attacks

Team	All		Player Majority		Player Minority		Position Attacks		FB		Ind. FB		Team FB		TO	TO %
	G/Att.	%	G/Att.	%	G/Att.	%	G/Att.	%	G/Att.	%	G/Att.	%	G/Att.	%		
POR	31/57	54	1/4	25	3/3	100	28/54	52	3/3	100			3/3	100	11	19

Team Shots

	Goals	Saves	Missed	Post	Blocked	Total	%	Prop %
6m Shots	16	6				22	73	45
Wing Shots	2	1	1			4	50	8
L R	1 1	1	1			1 3	100 33	2 6
9m Shots	7	5	3	1	1	17	41	35
L C R	2 4 1	1 2 2	1 1 1	1	1	5 7 5	40 57 20	10 14 10
7m Penalty Throws	3					3	100	6
Fast Breaks	3					3	100	6
Breakthroughs								0
Totals	31	12	4	1	1	49	63	100

Legend:									
%	Efficiency	2M	2-Minute Suspensions	2+2	2+2 Minute Suspensions	6m	6-metre Shots	7m	7-metre Penalty Shots
9m	9-metre Shots	AS	Assists	BS	Blocked Shots	BT	Breakthroughs	C	Center
EG	Empty Goal	FB	Fast Breaks	FTO	Fast Throw off	G/Att.	Goals/Attacks	Ind.	Individual
L	Left	NS	Near Shots	P7	Penalty 7-metre Fouls	Prop %	Proportion of Goals	R7	Received 7-metre Fouls
R	Right	RC	Red Cards (Direct and after 3rd 2-Minute Suspension)	ST	Steals	TO/TF	Turnover/Technical Faults		
TP	Time Played	Wing	Wing Shots	YC	Yellow Cards				

Match Team Statistics

Match No: 31

POR 31 - 24 GRE
(18 - 14) (13 - 10)

Referees: BONAVENTURA Charlotte (FRA) / BONAVENTURA Julie (FRA)

POR - Portugal

OverView of Shot Distribution

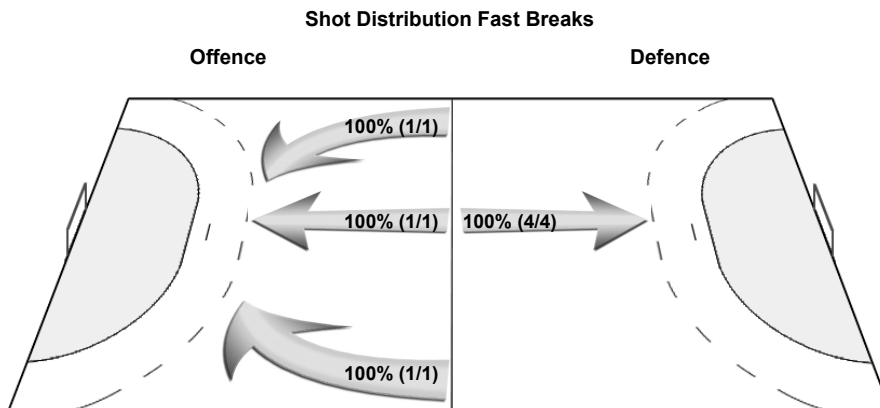
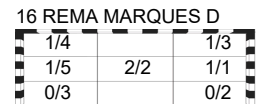
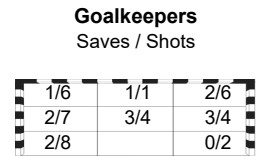
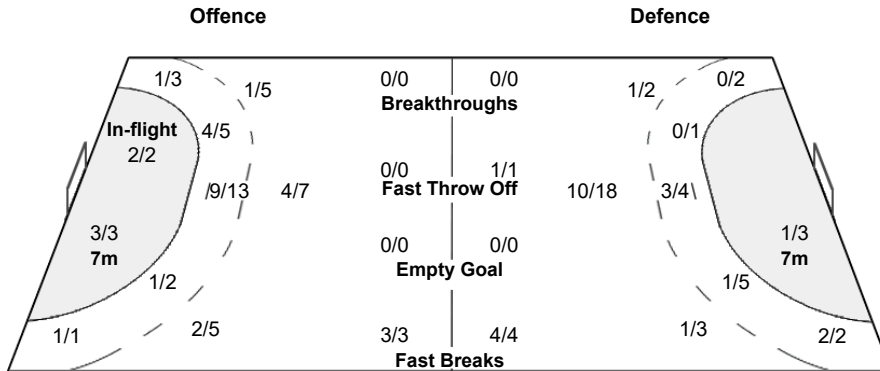
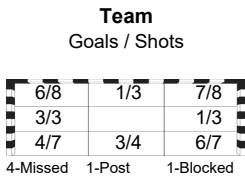
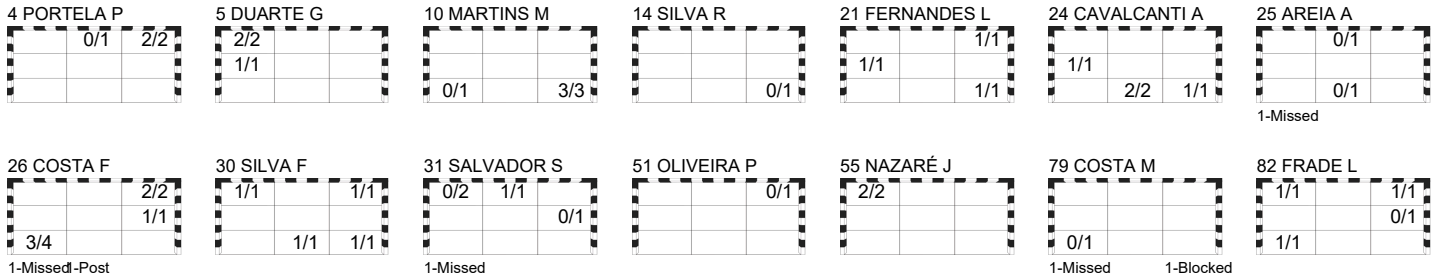

Match Team Statistics
Match No: 31

POR 31 - 24 GRE
(18 - 14) (13 - 10)

Referees: BONAVENTURA Charlotte (FRA) / BONAVENTURA Julie (FRA)

GRE - Greece

Coach: ZARAVINAS Georgios

YC/RC Coach: 1/0 Time outs: 2

No.	Name	Total			All Goals / Shots								Punishments				Offence			Defence			TP		
		Goals	Shots	%	7m	7m%	6m	Wing	BT	FB	FTO	9m	EG	YC	RC	2M	2+2	AS	R7	TO/TF	ST	BS		P7	
5	PANAGIOTOU Dimitrios																								6:36
6	BOSKOS Theodoros	0	1	0								0/1				1			1 / 1		1				8:18
8	LIAPIS Nikolaos	3	3	100			2/2						1/1					2							35:46
11	MALLIOS Charalampos	5	6	83	1/1	100	1/1					3/4						1	2						22:42
13	MICHAILIDIS Stefanos																								17:35
14	PASSIAS Nikolaos	0	1	0								0/1													20:25
15	TOSKAS Achilleas	4	7	57			0/1					4/6						1	1	2 / 1				1	40:37
16	BOUKOVINAS Petros																	2							56:52
18	PAPAVASILIS Georgios	0	1	0			0/1																		13:26
21	TZIRAS Dimitrios	0	3	0	0/1	0		0/2										1		/ 1					16:07
24	KANDYLAS Petros	0	1	0			0/1											3				1	1		27:09
28	PAPADIONYSIOU Anastasios	1	1	100			1/1																		17:49
38	ARAMPATZIS Evangelos	1	2	50								0/1	1/1							/ 1					42:59
40	PAPANTONOPOULOS Panagiotis																								0:00
77	SAVVAS Savvas	5	14	36	0/1	0	0/3					5/10						2	2						49:27
99	KEDERIS Christos	5	5	100				2/2				2/2	1/1						2						44:12
Team														1						2					
Totals		24	45	53	1/3	33	4/10	2/4			4/4	1/1	12/23	1		2		10	3	9 / 7	1	1	3		

No.	Name	Total			All Saves / Shots										
		Saves	Shots	%	7m	7m%	6m	Wing	BT	FB	FTO	9m	9m%	NS	NS%
16	BOUKOVINAS Petros	12	41	29	0/2	0	6/21	1/3		0/3		5/12	42	7/24	29
40	PAPANTONOPOULOS Panagiotis														
EG			2												
Totals		12	43	28	0/3	0	6/22	1/3		0/3		5/12	42	7/25	28

Attacks

Team	All		Player Majority		Player Minority		Position Attacks		FB		Ind. FB		Team FB		TO	TO %
	G/Att.	%	G/Att.	%	G/Att.	%	G/Att.	%	G/Att.	%	G/Att.	%	G/Att.	%		
GRE	24/60	40	1/4	25	1/2	50	19/55	35	4/4	100			4/4	100	16	27

Team Shots

	Goals	Saves	Missed	Post	Blocked	Total	%	Prop %
6m Shots	4	4		2		10	40	22
Wing Shots	2	2				4	50	9
L R	2		2			2 2	100 0	4 4
9m Shots	12	8	3			23	52	51
L C R	1 10 1	2 5 1	3			3 18 2	33 56 50	7 40 4
7m Penalty Throws	1		1	1		3	33	7
Fast Breaks	4					4	100	9
Breakthroughs								0
Totals	24	14	4	3		45	53	100

Legend:									
%	Efficiency	2M	2-Minute Suspensions	2+2	2+2 Minute Suspensions	6m	6-metre Shots	7m	7-metre Penalty Shots
9m	9-metre Shots	AS	Assists	BS	Blocked Shots	BT	Breakthroughs	C	Center
EG	Empty Goal	FB	Fast Breaks	FTO	Fast Throw off	G/Att.	Goals/Attacks	Ind.	Individual
L	Left	NS	Near Shots	P7	Penalty 7-metre Fouls	Prop %	Proportion of Goals	R7	Received 7-metre Fouls
R	Right	RC	Red Cards (Direct and after 3rd 2-Minute Suspension)	P7	Penalty 7-metre Fouls	ST	Steals	TO/TF	Turnover/Technical Faults
TP	Time Played	Wing	Wing Shots	YC	Yellow Cards				

Match Team Statistics

Match No: 31

POR 31 - 24 GRE

(18 - 14) (13 - 10)

Referees: BONAVENTURA Charlotte (FRA) / BONAVENTURA Julie (FRA)

GRE - Greece

OverView of Shot Distribution

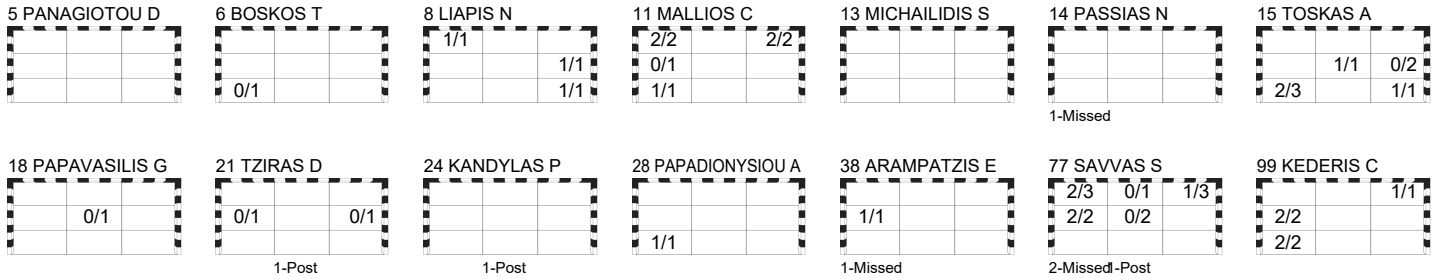

Team Goals / Shots

5/6	0/1	4/6
5/7	1/4	1/4
6/8		2/2

4-Missed 3-Post

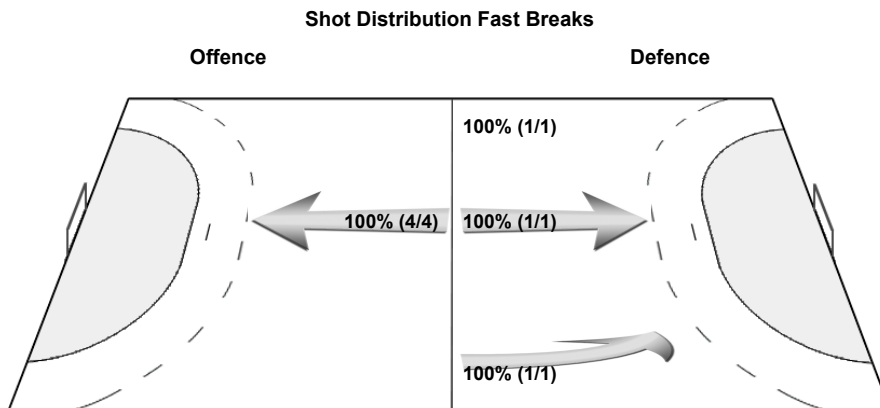
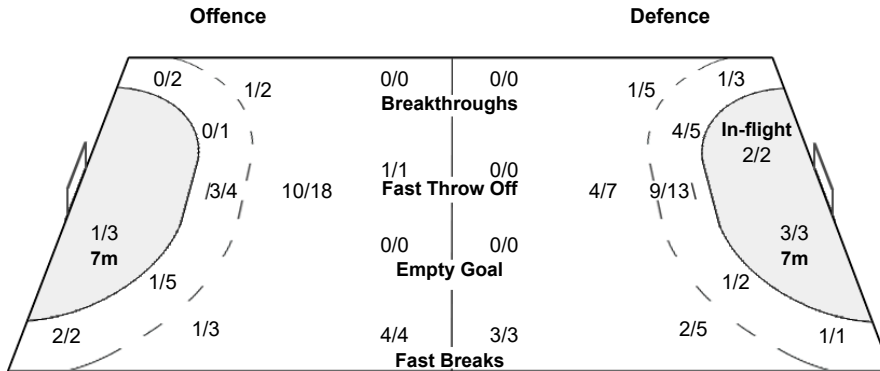

Play by Play

Match No: 31

POR 31 - 24 GRE

(18 - 14) (13 - 10)

Referees: BONAVENTURA Charlotte (FRA) / BONAVENTURA Julie (FRA)

POR	4 PORTELA Pedro	5 DUARTE Gilberto	10 MARTINS Miguel	A FIDALGO Paulo
	14 SILVA Rui	16 REMA MARQUES Diogo	21 FERNANDES Leonel	B PEREIRA Paulo
	24 CAVALCANTI Alexandre	25 AREIA António	26 COSTA Francisco	C FERREIRA Telmo
	30 SILVA Fábio	31 SALVADOR Salvador	41 CAPDEVILLE Gustavo	D CATARINO Paulo
	51 OLIVEIRA Pedro	55 NAZARÉ Joaquim	79 COSTA Martim	
	82 FRADE Luís			
GRE	5 PANAGIOTOU Dimitrios	6 BOSKOS Theodoros	8 LIAPIS Nikolaos	A ZARAVINAS Georgios
	11 MALLIOS Charalampos	13 MICHAILIDIS Stefanos	14 PASSIAS Nikolaos	B MASTOROGIANNIS Georgios
	15 TOSKAS Achilleas	16 BOUKOVINAS Petros	18 PAPAVALISILIS Georgios	C MANTZOS Ilias
	21 TZIRAS Dimitrios	24 KANDYLAS Petros	28 PAPADIONYSIOU Anastasios	D KALAVAZIS-KARAVOUZIS Pavlos
	38 ARAMPATZIS Evangelos	40 PAPANTONOPOULOS Panagiotis	77 SAVVAS Savvas	
	99 KEDERIS Christos			

1st HALF

Match Time	POR - Portugal	Score	Lead	GRE - Greece
0:00	16 REMA MARQUES D Goalkeeper			16 BOUKOVINAS P Goalkeeper
1:07	26 COSTA F Shot left 9m saved bottom left			
1:16		0 - 1	-1	8 LIAPIS N Goal centre 6m bottom right (24 KANDYLAS P), 65.23 km/h
1:54	82 FRADE L Goal centre 6m bottom left (25 AREIA A), 105.06 km/h	1 - 1	0	
2:42				11 MALLIOS C Shot centre 9m saved middle left
2:52	25 AREIA A Shot right wing missed			
3:20		1 - 2	-1	15 TOSKAS A Goal centre 9m bottom right, 103.70 km/h
3:51	10 MARTINS M Goal centre 9m bottom right, 126.22 km/h	2 - 2	0	
4:02	31 SALVADOR S Steal			15 TOSKAS A Turnover
4:13	31 SALVADOR S Shot centre 6m saved top left			
4:37	26 COSTA F Shot left 9m post			
4:52	26 COSTA F Goal left wing top right, 114.61 km/h	3 - 2	+1	
5:32	82 FRADE L Goal centre 6m top left (31 SALVADOR S), 105.14 km/h	4 - 2	+2	
6:19		4 - 3	+1	77 SAVVAS S Goal centre 9m top right, 123.88 km/h
6:55	31 SALVADOR S Shot left 9m missed			
7:01				38 ARAMPATZIS E Shot centre 9m missed
7:18				18 PAPAVALISILIS G Shot centre 6m saved middle centre
7:47	82 FRADE L Goal left 6m top right	5 - 3	+2	
8:21				77 SAVVAS S Turnover
8:30	10 MARTINS M Shot centre 9m saved bottom left			
9:08				15 TOSKAS A Shot right 9m saved middle right
9:24	25 AREIA A Shot centre 6m saved bottom centre			
9:31		5 - 4	+1	11 MALLIOS C Goal centre 9m top left, 113.15 km/h
10:04	31 SALVADOR S Goal centre 6m top centre, 102.49 km/h	6 - 4	+2	
10:15		6 - 5	+1	99 KEDERIS C Goal fast throw off middle left (24 KANDYLAS P), 65.54 km/h
10:43	26 COSTA F Turnover			
10:56		6 - 6	0	99 KEDERIS C Goal fast break bottom left (24 KANDYLAS P), 83.59 km/h
11:26	24 CAVALCANTI A Goal left 9m bottom right, 122.21 km/h	7 - 6	+1	
11:35				77 SAVVAS S Shot centre 9m missed
11:45				24 KANDYLAS P Shot left 6m post
12:20				77 SAVVAS S Shot left 6m saved top left
12:28	5 DUARTE G Goal right 6m top left (31 SALVADOR S)	8 - 6	+2	
13:01		8 - 7	+1	77 SAVVAS S Goal left 9m middle left, 108.80 km/h
13:42	10 MARTINS M Goal right 6m bottom right	9 - 7	+2	
14:38	24 CAVALCANTI A Steal			11 MALLIOS C Turnover
15:05	31 SALVADOR S 7m received			15 TOSKAS A 7m caused
15:24	26 COSTA F Goal Penalty shot bottom left (31 SALVADOR S), 119.91 km/h	10 - 7	+3	
16:10				77 SAVVAS S Shot left 9m saved middle centre
16:50	26 COSTA F Turnover			
16:56		10 - 8	+2	38 ARAMPATZIS E Goal fast break middle left (16 BOUKOVINAS P), 101.32 km/h
16:56	Team timeout			
17:55	24 CAVALCANTI A Turnover			
18:02		10 - 9	+1	99 KEDERIS C Goal fast break middle left (16 BOUKOVINAS P), 92.66 km/h
18:33	26 COSTA F Goal centre 9m middle right, 124.68 km/h	11 - 9	+2	
19:11	51 OLIVEIRA P 7m caused			8 LIAPIS N 7m received
19:11	51 OLIVEIRA P 2-minutes suspension			
19:12				
19:11				21 TZIRAS D Penalty shot post
19:36	82 FRADE L for 16 REMA MARQUES D Empty goal			
20:07	4 PORTELA P Goal right wing top right (14 SILVA R), 108.23 km/h	12 - 9	+3	
20:16	16 REMA MARQUES D for 26 COSTA F Goalkeeper back			
20:35				99 KEDERIS C Turnover

Play by Play

Match No: 31

POR 31 - 24 GRE

(18 - 14) (13 - 10)

1st HALF

Match Time	POR - Portugal	Score	Lead	GRE - Greece
20:49	26 COSTA F for 16 REMA MARQUES D Empty goal			
21:12				
21:09	24 CAVALCANTI A Goal centre 6m bottom centre, 106.50 km/h	13 - 9	+4	
21:16	16 REMA MARQUES D for 4 PORTELA P Goalkeeper back			
21:23	82 FRADE L Steal			77 SAVVAS S Turnover
21:33	21 FERNANDES L Goal fast break middle left (26 COSTA F), 103.27 km/h	14 - 9	+5	
22:26		14 - 10	+4	
23:05	26 COSTA F Goal right 6m top right	15 - 10	+5	11 MALLIOS C Goal centre 9m top right, 109.83 km/h
23:14				6 BOSKOS T Technical Fault
23:46	26 COSTA F Turnover			6 BOSKOS T Steal
24:22				15 TOSKAS A Technical Fault
24:32	82 FRADE L Shot centre 6m saved middle right			
24:42		15 - 11	+4	11 MALLIOS C Goal centre 9m bottom left, 117.20 km/h
25:21	14 SILVA R Turnover			
25:32		15 - 12	+3	15 TOSKAS A Goal right 9m bottom left, 118.32 km/h
26:11	14 SILVA R 7m received			24 KANDYLAS P 7m caused
26:11				6 BOSKOS T 2-minutes suspension
26:12				
26:11	26 COSTA F Goal Penalty shot bottom left (14 SILVA R), 119.78 km/h	16 - 12	+4	
26:28				77 SAVVAS S for 16 BOUKOVINAS P Empty goal
26:29				Team timeout
26:56				16 BOUKOVINAS P for 99 KEDERIS C Goalkeeper back
27:06		16 - 13	+3	77 SAVVAS S Goal centre 9m top left, 115.56 km/h
27:42	4 PORTELA P Shot right wing saved top centre			
27:42	4 PORTELA P 2-minutes suspension			
27:43				
27:48				99 KEDERIS C for 16 BOUKOVINAS P Empty goal
28:12				
28:18				Technical Fault bench/team
29:13	14 SILVA R 7m received			5 PANAGIOTOU D 7m caused
29:13	26 COSTA F Goal Penalty shot bottom left (14 SILVA R), 110.28 km/h	17 - 13	+4	
29:38		17 - 14	+3	77 SAVVAS S Goal centre 9m top left, 125.12 km/h
29:43				
29:57	21 FERNANDES L Goal flying throw top right (14 SILVA R), 93.54 km/h	18 - 14	+4	
30:00				77 SAVVAS S Shot centre 9m saved top right

2nd HALF

Match Time	POR - Portugal	Score	Lead	GRE - Greece
30:00	41 CAPDEVILLE G Goalkeeper			16 BOUKOVINAS P Goalkeeper
30:14	16 REMA MARQUES D for 41 CAPDEVILLE G Goalkeeper Substitution			
30:21	41 CAPDEVILLE G for 16 REMA MARQUES D Goalkeeper Substitution			
30:40				15 TOSKAS A Shot right 6m saved bottom left
31:16	79 COSTA M Shot right 9m saved bottom left			
31:50		18 - 15	+3	77 SAVVAS S Goal centre 9m middle left, 118.21 km/h
32:34				8 LIAPIS N 2-minutes suspension
32:35				
32:50	79 COSTA M Technical Fault			
33:37				Technical Fault bench/team
34:00	21 FERNANDES L Technical Fault			
34:29				28 PAPADIONYSIOU A for 16 BOUKOVINAS P Empty goal
34:35				
34:41				77 SAVVAS S Shot centre 9m saved middle centre
34:57				16 BOUKOVINAS P for 8 LIAPIS N Goalkeeper back
35:06		18 - 16	+2	15 TOSKAS A Goal centre 9m middle centre, 124.00 km/h
36:02	79 COSTA M Shot right 9m blocked			24 KANDYLAS P Block
36:13	10 MARTINS M Goal centre 9m bottom right, 123.88 km/h	19 - 16	+3	
37:04		19 - 17	+2	99 KEDERIS C Goal left wing bottom left (77 SAVVAS S), 101.36 km/h
38:01	79 COSTA M Shot centre 9m missed			
38:47		19 - 18	+1	99 KEDERIS C Goal left wing top right (11 MALLIOS C), 46.67 km/h
39:24	24 CAVALCANTI A Turnover			
39:34				99 KEDERIS C Turnover
40:18	26 COSTA F Shot right 9m missed			
40:56		19 - 19	0	28 PAPADIONYSIOU A Goal centre 6m bottom left (77 SAVVAS S), 82.20 km/h
40:59	Team timeout			
40:59				A ZARAVINAS G Warning (yellow card) bench punishment
41:17	24 CAVALCANTI A Goal centre 9m bottom centre, 112.95 km/h	20 - 19	+1	

Play by Play
Match No: 31

Munich

POR 31 - 24 GRE
(18 - 14) (13 - 10)

2nd HALF

Match Time	POR - Portugal	Score	Lead	GRE - Greece
41:39				38 ARAMPATZIS E Technical Fault
42:14	55 NAZARÉ J Goal right 6m top left (14 SILVA R)	21 - 19	+2	
43:04		21 - 20	+1	15 TOSKAS A Goal centre 9m bottom left, 124.87 km/h
43:37	55 NAZARÉ J Goal right 9m top left, 127.80 km/h	22 - 20	+2	
44:14				77 SAVVAS S Shot left 9m saved top right
44:59	21 FERNANDES L Goal centre 6m bottom right (14 SILVA R), 95.53 km/h	23 - 20	+3	
45:40	5 DUARTE G Steal			11 MALLIOS C Turnover
45:50	31 SALVADOR S Shot left 6m saved top left			
46:04				77 SAVVAS S Shot left 6m saved top centre
46:05	25 AREIA A Shot right 6m saved top centre			
46:05				Team timeout
46:31				15 TOSKAS A Shot centre 9m saved middle right
47:06	55 NAZARÉ J Turnover			
47:40	4 PORTELA P Steal			5 PANAGIOTOU D Turnover
47:48	5 DUARTE G Goal fast break middle left (4 PORTELA P)	24 - 20	+4	
48:21				21 TZIRAS D Shot right wing saved middle right
49:12	14 SILVA R Shot centre 9m saved bottom right			
49:22				77 SAVVAS S Shot left 6m post
49:32	30 SILVA F Goal centre 6m top left (21 FERNANDES L), 107.17 km/h	25 - 20	+5	
50:04				15 TOSKAS A Turnover
50:10	4 PORTELA P Goal fast break top right (5 DUARTE G), 99.02 km/h	26 - 20	+6	
50:38				6 BOSKOS T Shot centre 9m saved bottom left
51:12	30 SILVA F Goal centre 6m bottom centre (55 NAZARÉ J), 66.89 km/h	27 - 20	+7	
51:56				21 TZIRAS D Technical Fault
52:02	31 SALVADOR S Turnover			
52:23				14 PASSIAS N Shot centre 9m missed
52:32	5 DUARTE G Goal flying throw top left (4 PORTELA P), 88.75 km/h	28 - 20	+8	
52:53		28 - 21	+7	8 LIAPIS N Goal centre 6m middle right, 96.15 km/h
53:25	31 SALVADOR S Shot right 9m saved middle right			
53:34				5 PANAGIOTOU D Technical Fault
54:15	24 CAVALCANTI A Goal left 9m middle left, 107.30 km/h	29 - 21	+8	
54:57	24 CAVALCANTI A 7m caused			8 LIAPIS N 7m received
54:59				77 SAVVAS S Penalty shot missed
55:40	30 SILVA F Goal centre 6m top right (55 NAZARÉ J), 125.66 km/h	30 - 21	+9	
56:14		30 - 22	+8	11 MALLIOS C Goal left 6m top right
56:48	51 OLIVEIRA P Shot centre 6m saved top right			
57:15				21 TZIRAS D Shot right wing saved middle left
57:46	30 SILVA F Goal centre 6m bottom right (24 CAVALCANTI A), 93.11 km/h	31 - 22	+9	
58:42	31 SALVADOR S 7m caused			15 TOSKAS A 7m received
58:46		31 - 23	+8	11 MALLIOS C Goal Penalty shot top left (15 TOSKAS A), 68.18 km/h
59:19	Team timeout			
59:45		31 - 24	+7	8 LIAPIS N Goal fast break top left (21 TZIRAS D), 93.75 km/h
59:58	24 CAVALCANTI A Turnover			

Empty Goal Analysis

Match No: 31

POR 31 - 24 GRE

(18 - 14) (13 - 10)

Referees: BONAVENTURA Charlotte (FRA) / BONAVENTURA Julie (FRA)

ATTACKS DURING OWN EMPTY GOAL SITUATION

Players on Court	Attacks		Goals		Saves		Missed		Blocked		Post		Turnovers		Scoring Efficiency		Goals Against	
	POR	GRE	POR	GRE	POR	GRE	POR	GRE	POR	GRE	POR	GRE	POR	GRE	POR	GRE	POR	GRE
7 Against 6		2		1		2										50		
6 Against 6	2	1	2	1											100	100		
Others		3		1									2			33		
Total:	2	6	2	3		2							2		100	50		

GOALS/ATTACKS DURING OWN EMPTY GOAL SITUATION - ANALYSIS OF OCCURRENCE (in 5 min intervals)

Players on Court	1st Half												
	0-5		5-10		10-15		15-20		20-25		25-30		
	POR	GRE	POR	GRE	POR	GRE	POR	GRE	POR	GRE	POR	GRE	
7 Against 6													
6 Against 6									2/2				1/1
Others										0/1			1/2
Total:									2/2	0/1			2/3

Players on Court	2nd Half											
	30-35		35-40		40-45		45-50		50-55		55-60	
	POR	GRE	POR	GRE	POR	GRE	POR	GRE	POR	GRE	POR	GRE
7 Against 6		0/1		1/1								
6 Against 6												
Others												
Total:		0/1		1/1								

GOALS/ATTACKS DURING OWN EMPTY GOAL SITUATION - ANALYSIS BY DURATION

Team	<15 sec.	15-30 sec.	30-45 sec.	45-60 sec.	>60 sec.
POR		1/1	1/1		
GRE	0/1	1/2	2/3		

SUBSTITUTION SUMMARY

Players	POR	GRE
Goalkeeper <-> Goalkeeper	2	0
Court Player <-> Goalkeeper	4	5
Court Player <-> Court Player	128	129
Total:	134	134

Line-Up Analysis

Match No: 31

Munich

Attendance: 11.607

POR 31 - 24 GRE

POR - Portugal

Lineup efficiency										Time Played	GF	GA
10 MARTINS M	16 REMA MARQUES D	21 FERNANDES L	25 AREIA A	26 COSTA F	31 SALVADOR S	82 FRADE L	6:25	3	3			
10 MARTINS M	21 FERNANDES L	25 AREIA A	26 COSTA F	41 CAPDEVILLE G	79 COSTA M	82 FRADE L	3:09	1	0			
4 PORTELA P	5 DUARTE G	21 FERNANDES L	24 CAVALCANTI A	31 SALVADOR S	41 CAPDEVILLE G	55 NAZARÉ J	3:07	2	0			
4 PORTELA P	14 SILVA R	24 CAVALCANTI A	30 SILVA F	41 CAPDEVILLE G	51 OLIVEIRA P	55 NAZARÉ J	2:40	2	1			
5 DUARTE G	10 MARTINS M	16 REMA MARQUES D	21 FERNANDES L	24 CAVALCANTI A	26 COSTA F	31 SALVADOR S	2:37	1	0			
10 MARTINS M	21 FERNANDES L	24 CAVALCANTI A	25 AREIA A	31 SALVADOR S	41 CAPDEVILLE G	82 FRADE L	2:35	0	2			
4 PORTELA P	14 SILVA R	21 FERNANDES L	24 CAVALCANTI A	30 SILVA F	41 CAPDEVILLE G	55 NAZARÉ J	2:24	2	0			
10 MARTINS M	16 REMA MARQUES D	21 FERNANDES L	24 CAVALCANTI A	25 AREIA A	31 SALVADOR S	82 FRADE L	2:22	3	1			
4 PORTELA P	5 DUARTE G	14 SILVA R	24 CAVALCANTI A	31 SALVADOR S	41 CAPDEVILLE G	55 NAZARÉ J	2:11	2	1			
4 PORTELA P	5 DUARTE G	14 SILVA R	16 REMA MARQUES D	21 FERNANDES L	24 CAVALCANTI A	31 SALVADOR S	2:05	0	2			
10 MARTINS M	16 REMA MARQUES D	21 FERNANDES L	24 CAVALCANTI A	26 COSTA F	31 SALVADOR S	82 FRADE L	2:02	0	1			
4 PORTELA P	5 DUARTE G	24 CAVALCANTI A	31 SALVADOR S	41 CAPDEVILLE G	51 OLIVEIRA P	55 NAZARÉ J	1:46	0	2			
10 MARTINS M	16 REMA MARQUES D	21 FERNANDES L	24 CAVALCANTI A	25 AREIA A	26 COSTA F	82 FRADE L	1:39	2	1			
10 MARTINS M	21 FERNANDES L	24 CAVALCANTI A	25 AREIA A	26 COSTA F	41 CAPDEVILLE G	82 FRADE L	1:37	0	0			
21 FERNANDES L	24 CAVALCANTI A	25 AREIA A	26 COSTA F	31 SALVADOR S	41 CAPDEVILLE G	82 FRADE L	1:27	0	3			
5 DUARTE G	14 SILVA R	24 CAVALCANTI A	25 AREIA A	31 SALVADOR S	41 CAPDEVILLE G	55 NAZARÉ J	1:19	0	1			
14 SILVA R	21 FERNANDES L	24 CAVALCANTI A	25 AREIA A	30 SILVA F	41 CAPDEVILLE G	55 NAZARÉ J	1:10	2	0			
5 DUARTE G	10 MARTINS M	16 REMA MARQUES D	21 FERNANDES L	24 CAVALCANTI A	25 AREIA A	31 SALVADOR S	1:07	1	2			
4 PORTELA P	14 SILVA R	21 FERNANDES L	24 CAVALCANTI A	26 COSTA F	51 OLIVEIRA P	82 FRADE L	1:07	2	0			
5 DUARTE G	21 FERNANDES L	24 CAVALCANTI A	25 AREIA A	31 SALVADOR S	41 CAPDEVILLE G	55 NAZARÉ J	1:05	0	0			
4 PORTELA P	5 DUARTE G	14 SILVA R	16 REMA MARQUES D	21 FERNANDES L	26 COSTA F	82 FRADE L	1:04	0	1			
4 PORTELA P	10 MARTINS M	16 REMA MARQUES D	24 CAVALCANTI A	26 COSTA F	51 OLIVEIRA P	82 FRADE L	1:03	0	0			
14 SILVA R	16 REMA MARQUES D	21 FERNANDES L	24 CAVALCANTI A	26 COSTA F	31 SALVADOR S	82 FRADE L	0:58	1	0			
14 SILVA R	16 REMA MARQUES D	21 FERNANDES L	24 CAVALCANTI A	25 AREIA A	26 COSTA F	82 FRADE L	0:57	1	0			
4 PORTELA P	14 SILVA R	16 REMA MARQUES D	24 CAVALCANTI A	26 COSTA F	51 OLIVEIRA P	82 FRADE L	0:54	1	1			
14 SILVA R	21 FERNANDES L	24 CAVALCANTI A	25 AREIA A	41 CAPDEVILLE G	55 NAZARÉ J	82 FRADE L	0:49	2	0			
4 PORTELA P	14 SILVA R	21 FERNANDES L	30 SILVA F	31 SALVADOR S	41 CAPDEVILLE G	55 NAZARÉ J	0:49	0	0			
4 PORTELA P	5 DUARTE G	14 SILVA R	16 REMA MARQUES D	21 FERNANDES L	24 CAVALCANTI A	25 AREIA A	0:47	0	0			
5 DUARTE G	10 MARTINS M	16 REMA MARQUES D	21 FERNANDES L	24 CAVALCANTI A	31 SALVADOR S	82 FRADE L	0:44	0	0			
4 PORTELA P	14 SILVA R	16 REMA MARQUES D	21 FERNANDES L	26 COSTA F	31 SALVADOR S	82 FRADE L	0:42	1	0			
10 MARTINS M	24 CAVALCANTI A	25 AREIA A	26 COSTA F	31 SALVADOR S	41 CAPDEVILLE G	82 FRADE L	0:42	0	0			
10 MARTINS M	21 FERNANDES L	25 AREIA A	26 COSTA F	31 SALVADOR S	41 CAPDEVILLE G	82 FRADE L	0:40	0	0			
21 FERNANDES L	25 AREIA A	26 COSTA F	31 SALVADOR S	41 CAPDEVILLE G	79 COSTA M	82 FRADE L	0:37	0	0			
5 DUARTE G	14 SILVA R	16 REMA MARQUES D	21 FERNANDES L	24 CAVALCANTI A	25 AREIA A	26 COSTA F	0:34	1	1			
4 PORTELA P	14 SILVA R	16 REMA MARQUES D	21 FERNANDES L	24 CAVALCANTI A	51 OLIVEIRA P	82 FRADE L	0:33	0	0			
4 PORTELA P	14 SILVA R	16 REMA MARQUES D	21 FERNANDES L	24 CAVALCANTI A	26 COSTA F	82 FRADE L	0:31	1	0			
14 SILVA R	24 CAVALCANTI A	25 AREIA A	31 SALVADOR S	41 CAPDEVILLE G	55 NAZARÉ J	82 FRADE L	0:31	0	0			
4 PORTELA P	5 DUARTE G	21 FERNANDES L	24 CAVALCANTI A	30 SILVA F	41 CAPDEVILLE G	55 NAZARÉ J	0:31	0	0			
4 PORTELA P	5 DUARTE G	14 SILVA R	16 REMA MARQUES D	21 FERNANDES L	24 CAVALCANTI A	26 COSTA F	0:28	0	0			
4 PORTELA P	5 DUARTE G	14 SILVA R	16 REMA MARQUES D	24 CAVALCANTI A	51 OLIVEIRA P	82 FRADE L	0:22	0	0			
5 DUARTE G	14 SILVA R	16 REMA MARQUES D	21 FERNANDES L	24 CAVALCANTI A	31 SALVADOR S	82 FRADE L	0:17	0	1			
4 PORTELA P	21 FERNANDES L	24 CAVALCANTI A	30 SILVA F	31 SALVADOR S	41 CAPDEVILLE G	55 NAZARÉ J	0:17	0	0			
14 SILVA R	21 FERNANDES L	24 CAVALCANTI A	25 AREIA A	31 SALVADOR S	41 CAPDEVILLE G	55 NAZARÉ J	0:15	0	0			
4 PORTELA P	5 DUARTE G	14 SILVA R	16 REMA MARQUES D	24 CAVALCANTI A	31 SALVADOR S	51 OLIVEIRA P	0:13	0	0			
14 SILVA R	16 REMA MARQUES D	21 FERNANDES L	24 CAVALCANTI A	26 COSTA F	51 OLIVEIRA P	82 FRADE L	0:11	0	0			
4 PORTELA P	14 SILVA R	16 REMA MARQUES D	21 FERNANDES L	24 CAVALCANTI A	26 COSTA F	51 OLIVEIRA P	0:08	0	0			
5 DUARTE G	10 MARTINS M	16 REMA MARQUES D	21 FERNANDES L	25 AREIA A	26 COSTA F	31 SALVADOR S	0:07	0	0			
4 PORTELA P	14 SILVA R	16 REMA MARQUES D	21 FERNANDES L	24 CAVALCANTI A	31 SALVADOR S	82 FRADE L	0:07	0	0			
4 PORTELA P	24 CAVALCANTI A	30 SILVA F	31 SALVADOR S	41 CAPDEVILLE G	51 OLIVEIRA P	55 NAZARÉ J	0:07	0	0			
10 MARTINS M	21 FERNANDES L	25 AREIA A	31 SALVADOR S	41 CAPDEVILLE G	79 COSTA M	82 FRADE L	0:05	0	0			
4 PORTELA P	14 SILVA R	16 REMA MARQUES D	21 FERNANDES L	24 CAVALCANTI A	26 COSTA F	31 SALVADOR S	0:03	0	0			

Score development										Time Played	G Diff.
14 SILVA R	21 FERNANDES L	24 CAVALCANTI A	25 AREIA A	41 CAPDEVILLE G	55 NAZARÉ J	82 FRADE L	0:49	+2			
4 PORTELA P	14 SILVA R	21 FERNANDES L	24 CAVALCANTI A	26 COSTA F	51 OLIVEIRA P	82 FRADE L	1:07	+2			
14 SILVA R	21 FERNANDES L	24 CAVALCANTI A	25 AREIA A	30 SILVA F	41 CAPDEVILLE G	55 NAZARÉ J	1:10	+2			
10 MARTINS M	16 REMA MARQUES D	21 FERNANDES L	24 CAVALCANTI A	25 AREIA A	31 SALVADOR S	82 FRADE L	2:22	+2			
4 PORTELA P	14 SILVA R	21 FERNANDES L	24 CAVALCANTI A	30 SILVA F	41 CAPDEVILLE G	55 NAZARÉ J	2:24	+2			
4 PORTELA P	5 DUARTE G	21 FERNANDES L	24 CAVALCANTI A	31 SALVADOR S	41 CAPDEVILLE G	55 NAZARÉ J	3:07	+2			
4 PORTELA P	14 SILVA R	16 REMA MARQUES D	21 FERNANDES L	24 CAVALCANTI A	26 COSTA F	82 FRADE L	0:31	+1			
4 PORTELA P	14 SILVA R	16 REMA MARQUES D	21 FERNANDES L	26 COSTA F	31 SALVADOR S	82 FRADE L	0:42	+1			
14 SILVA R	16 REMA MARQUES D	21 FERNANDES L	24 CAVALCANTI A	25 AREIA A	26 COSTA F	82 FRADE L	0:57	+1			
14 SILVA R	16 REMA MARQUES D	21 FERNANDES L	24 CAVALCANTI A	26 COSTA F	31 SALVADOR S	82 FRADE L	0:58	+1			
10 MARTINS M	16 REMA MARQUES D	21 FERNANDES L	24 CAVALCANTI A	25 AREIA A	26 COSTA F	82 FRADE L	1:39	+1			
4 PORTELA P	5 DUARTE G	14 SILVA R	24 CAVALCANTI A	31 SALVADOR S	41 CAPDEVILLE G	55 NAZARÉ J	2:11	+1			
5 DUARTE G	10 MARTINS M	16 REMA MARQUES D	21 FERNANDES L	24 CAVALCANTI A	26 COSTA F	31 SALVADOR S	2:37	+1			
4 PORTELA P	14 SILVA R	24 CAVALCANTI A	30 SILVA F	41 CAPDEVILLE G	51 OLIVEIRA P	55 NAZARÉ J	2:40	+1			
10 MARTINS M	21 FERNANDES L	25 AREIA A	26 COSTA F	41 CAPDEVILLE G	79 COSTA M	82 FRADE L	3:09	+1			
4 PORTELA P	14 SILVA R	16 REMA MARQUES D	21 FERNANDES L	24 CAVALCANTI A	26 COSTA F	31 SALVADOR S	0:03	0			

Line-Up Analysis

Match No: 31

Munich

Attendance: 11.607

POR 31 - 24 GRE

POR - Portugal

Score development								Time Played	G Diff.
10 MARTINS M	21 FERNANDES L	25 AREIA A	31 SALVADOR S	41 CAPDEVILLE G	79 COSTA M	82 FRADE L	0:05	0	
5 DUARTE G	10 MARTINS M	16 REMA MARQUES D	21 FERNANDES L	25 AREIA A	26 COSTA F	31 SALVADOR S	0:07	0	
4 PORTELA P	14 SILVA R	16 REMA MARQUES D	21 FERNANDES L	24 CAVALCANTI A	31 SALVADOR S	82 FRADE L	0:07	0	
4 PORTELA P	24 CAVALCANTI A	30 SILVA F	31 SALVADOR S	41 CAPDEVILLE G	51 OLIVEIRA P	55 NAZARÉ J	0:07	0	
4 PORTELA P	14 SILVA R	16 REMA MARQUES D	21 FERNANDES L	24 CAVALCANTI A	26 COSTA F	51 OLIVEIRA P	0:08	0	
14 SILVA R	16 REMA MARQUES D	21 FERNANDES L	24 CAVALCANTI A	26 COSTA F	51 OLIVEIRA P	82 FRADE L	0:11	0	
4 PORTELA P	5 DUARTE G	14 SILVA R	16 REMA MARQUES D	24 CAVALCANTI A	31 SALVADOR S	51 OLIVEIRA P	0:13	0	
14 SILVA R	21 FERNANDES L	24 CAVALCANTI A	25 AREIA A	31 SALVADOR S	41 CAPDEVILLE G	55 NAZARÉ J	0:15	0	
4 PORTELA P	21 FERNANDES L	24 CAVALCANTI A	30 SILVA F	31 SALVADOR S	41 CAPDEVILLE G	55 NAZARÉ J	0:17	0	
4 PORTELA P	5 DUARTE G	14 SILVA R	16 REMA MARQUES D	24 CAVALCANTI A	51 OLIVEIRA P	82 FRADE L	0:22	0	
4 PORTELA P	5 DUARTE G	14 SILVA R	16 REMA MARQUES D	21 FERNANDES L	24 CAVALCANTI A	26 COSTA F	0:28	0	
14 SILVA R	24 CAVALCANTI A	25 AREIA A	31 SALVADOR S	41 CAPDEVILLE G	55 NAZARÉ J	82 FRADE L	0:31	0	
4 PORTELA P	5 DUARTE G	21 FERNANDES L	24 CAVALCANTI A	30 SILVA F	41 CAPDEVILLE G	55 NAZARÉ J	0:31	0	
4 PORTELA P	14 SILVA R	16 REMA MARQUES D	21 FERNANDES L	24 CAVALCANTI A	51 OLIVEIRA P	82 FRADE L	0:33	0	
5 DUARTE G	14 SILVA R	16 REMA MARQUES D	21 FERNANDES L	24 CAVALCANTI A	25 AREIA A	26 COSTA F	0:34	0	
21 FERNANDES L	25 AREIA A	26 COSTA F	31 SALVADOR S	41 CAPDEVILLE G	79 COSTA M	82 FRADE L	0:37	0	
10 MARTINS M	21 FERNANDES L	25 AREIA A	26 COSTA F	31 SALVADOR S	41 CAPDEVILLE G	82 FRADE L	0:40	0	
10 MARTINS M	24 CAVALCANTI A	25 AREIA A	26 COSTA F	31 SALVADOR S	41 CAPDEVILLE G	82 FRADE L	0:42	0	
5 DUARTE G	10 MARTINS M	16 REMA MARQUES D	21 FERNANDES L	24 CAVALCANTI A	31 SALVADOR S	82 FRADE L	0:44	0	
4 PORTELA P	5 DUARTE G	14 SILVA R	16 REMA MARQUES D	21 FERNANDES L	24 CAVALCANTI A	25 AREIA A	0:47	0	
4 PORTELA P	14 SILVA R	21 FERNANDES L	30 SILVA F	31 SALVADOR S	41 CAPDEVILLE G	55 NAZARÉ J	0:49	0	
4 PORTELA P	14 SILVA R	16 REMA MARQUES D	24 CAVALCANTI A	26 COSTA F	51 OLIVEIRA P	82 FRADE L	0:54	0	
4 PORTELA P	10 MARTINS M	16 REMA MARQUES D	24 CAVALCANTI A	26 COSTA F	51 OLIVEIRA P	82 FRADE L	1:03	0	
5 DUARTE G	21 FERNANDES L	24 CAVALCANTI A	25 AREIA A	31 SALVADOR S	41 CAPDEVILLE G	55 NAZARÉ J	1:05	0	
10 MARTINS M	21 FERNANDES L	24 CAVALCANTI A	25 AREIA A	26 COSTA F	41 CAPDEVILLE G	82 FRADE L	1:37	0	
10 MARTINS M	16 REMA MARQUES D	21 FERNANDES L	25 AREIA A	26 COSTA F	31 SALVADOR S	82 FRADE L	6:25	0	
5 DUARTE G	14 SILVA R	16 REMA MARQUES D	21 FERNANDES L	24 CAVALCANTI A	31 SALVADOR S	82 FRADE L	0:17	-1	
4 PORTELA P	5 DUARTE G	14 SILVA R	16 REMA MARQUES D	21 FERNANDES L	26 COSTA F	82 FRADE L	1:04	-1	
5 DUARTE G	10 MARTINS M	16 REMA MARQUES D	21 FERNANDES L	24 CAVALCANTI A	25 AREIA A	31 SALVADOR S	1:07	-1	
5 DUARTE G	14 SILVA R	24 CAVALCANTI A	25 AREIA A	31 SALVADOR S	41 CAPDEVILLE G	55 NAZARÉ J	1:19	-1	
10 MARTINS M	16 REMA MARQUES D	21 FERNANDES L	24 CAVALCANTI A	26 COSTA F	31 SALVADOR S	82 FRADE L	2:02	-1	
4 PORTELA P	5 DUARTE G	24 CAVALCANTI A	31 SALVADOR S	41 CAPDEVILLE G	51 OLIVEIRA P	55 NAZARÉ J	1:46	-2	
4 PORTELA P	5 DUARTE G	14 SILVA R	16 REMA MARQUES D	21 FERNANDES L	24 CAVALCANTI A	31 SALVADOR S	2:05	-2	
10 MARTINS M	21 FERNANDES L	24 CAVALCANTI A	25 AREIA A	31 SALVADOR S	41 CAPDEVILLE G	82 FRADE L	2:35	-2	
21 FERNANDES L	24 CAVALCANTI A	25 AREIA A	26 COSTA F	31 SALVADOR S	41 CAPDEVILLE G	82 FRADE L	1:27	-3	

Empty Net								Time Played	GF	GA
4 PORTELA P	14 SILVA R	21 FERNANDES L	24 CAVALCANTI A	26 COSTA F	51 OLIVEIRA P	82 FRADE L	1:07	2	0	

Line-Up Analysis

Match No: 31

Munich

Attendance: 11.607

POR 31 - 24 GRE

GRE - Greece

Lineup efficiency								Time Played	GF	GA
11 MALLIOS C	15 TOSKAS A	16 BOUKOVINAS P	28 PAPADIONYSIOU A	38 ARAMPATZIS E	77 SAVVAS S	99 KEDERIS C	6:24	5	2	
14 PASSIAS N	16 BOUKOVINAS P	24 KANDYLAS P	28 PAPADIONYSIOU A	38 ARAMPATZIS E	77 SAVVAS S	99 KEDERIS C	5:03	1	3	
15 TOSKAS A	16 BOUKOVINAS P	24 KANDYLAS P	28 PAPADIONYSIOU A	38 ARAMPATZIS E	77 SAVVAS S	99 KEDERIS C	4:16	3	4	
8 LIAPIS N	11 MALLIOS C	15 TOSKAS A	16 BOUKOVINAS P	38 ARAMPATZIS E	77 SAVVAS S	99 KEDERIS C	3:55	1	0	
8 LIAPIS N	14 PASSIAS N	16 BOUKOVINAS P	24 KANDYLAS P	38 ARAMPATZIS E	77 SAVVAS S	99 KEDERIS C	3:17	1	1	
8 LIAPIS N	15 TOSKAS A	16 BOUKOVINAS P	18 PAPAVASILIS G	24 KANDYLAS P	38 ARAMPATZIS E	77 SAVVAS S	3:02	0	1	
8 LIAPIS N	11 MALLIOS C	15 TOSKAS A	16 BOUKOVINAS P	18 PAPAVASILIS G	38 ARAMPATZIS E	77 SAVVAS S	2:45	2	3	
8 LIAPIS N	13 MICHAILIDIS S	14 PASSIAS N	16 BOUKOVINAS P	18 PAPAVASILIS G	21 TZIRAS D	77 SAVVAS S	2:12	0	2	
8 LIAPIS N	14 PASSIAS N	16 BOUKOVINAS P	18 PAPAVASILIS G	24 KANDYLAS P	38 ARAMPATZIS E	77 SAVVAS S	2:01	1	1	
6 BOSKOS T	13 MICHAILIDIS S	15 TOSKAS A	16 BOUKOVINAS P	24 KANDYLAS P	38 ARAMPATZIS E	99 KEDERIS C	1:58	1	2	
5 PANAGIOTOU D	8 LIAPIS N	15 TOSKAS A	16 BOUKOVINAS P	21 TZIRAS D	77 SAVVAS S	99 KEDERIS C	1:42	0	2	
6 BOSKOS T	11 MALLIOS C	13 MICHAILIDIS S	15 TOSKAS A	16 BOUKOVINAS P	38 ARAMPATZIS E	99 KEDERIS C	1:31	2	0	
8 LIAPIS N	15 TOSKAS A	16 BOUKOVINAS P	24 KANDYLAS P	38 ARAMPATZIS E	77 SAVVAS S	99 KEDERIS C	1:25	1	0	
5 PANAGIOTOU D	8 LIAPIS N	13 MICHAILIDIS S	14 PASSIAS N	16 BOUKOVINAS P	21 TZIRAS D	99 KEDERIS C	1:24	0	1	
6 BOSKOS T	8 LIAPIS N	11 MALLIOS C	15 TOSKAS A	16 BOUKOVINAS P	21 TZIRAS D	99 KEDERIS C	1:19	0	0	
8 LIAPIS N	11 MALLIOS C	15 TOSKAS A	16 BOUKOVINAS P	18 PAPAVASILIS G	21 TZIRAS D	77 SAVVAS S	1:07	1	0	
6 BOSKOS T	11 MALLIOS C	13 MICHAILIDIS S	15 TOSKAS A	16 BOUKOVINAS P	24 KANDYLAS P	38 ARAMPATZIS E	1:06	0	0	
8 LIAPIS N	13 MICHAILIDIS S	15 TOSKAS A	24 KANDYLAS P	38 ARAMPATZIS E	77 SAVVAS S	99 KEDERIS C	0:54	0	1	
8 LIAPIS N	11 MALLIOS C	14 PASSIAS N	15 TOSKAS A	16 BOUKOVINAS P	21 TZIRAS D	99 KEDERIS C	0:54	1	1	
8 LIAPIS N	13 MICHAILIDIS S	15 TOSKAS A	16 BOUKOVINAS P	38 ARAMPATZIS E	77 SAVVAS S	99 KEDERIS C	0:53	0	0	
8 LIAPIS N	13 MICHAILIDIS S	14 PASSIAS N	16 BOUKOVINAS P	21 TZIRAS D	77 SAVVAS S	99 KEDERIS C	0:53	0	0	
14 PASSIAS N	16 BOUKOVINAS P	21 TZIRAS D	24 KANDYLAS P	28 PAPADIONYSIOU A	77 SAVVAS S	99 KEDERIS C	0:52	0	1	
8 LIAPIS N	13 MICHAILIDIS S	15 TOSKAS A	16 BOUKOVINAS P	21 TZIRAS D	77 SAVVAS S	99 KEDERIS C	0:50	0	0	
5 PANAGIOTOU D	8 LIAPIS N	13 MICHAILIDIS S	15 TOSKAS A	24 KANDYLAS P	38 ARAMPATZIS E	77 SAVVAS S	0:44	0	0	
8 LIAPIS N	13 MICHAILIDIS S	14 PASSIAS N	16 BOUKOVINAS P	38 ARAMPATZIS E	77 SAVVAS S	99 KEDERIS C	0:40	0	1	
5 PANAGIOTOU D	6 BOSKOS T	8 LIAPIS N	15 TOSKAS A	16 BOUKOVINAS P	21 TZIRAS D	99 KEDERIS C	0:40	0	1	
11 MALLIOS C	15 TOSKAS A	16 BOUKOVINAS P	21 TZIRAS D	28 PAPADIONYSIOU A	77 SAVVAS S	99 KEDERIS C	0:36	0	0	
5 PANAGIOTOU D	8 LIAPIS N	13 MICHAILIDIS S	14 PASSIAS N	16 BOUKOVINAS P	18 PAPAVASILIS G	21 TZIRAS D	0:34	1	0	
5 PANAGIOTOU D	13 MICHAILIDIS S	14 PASSIAS N	16 BOUKOVINAS P	38 ARAMPATZIS E	77 SAVVAS S	99 KEDERIS C	0:31	0	1	
8 LIAPIS N	11 MALLIOS C	13 MICHAILIDIS S	16 BOUKOVINAS P	18 PAPAVASILIS G	21 TZIRAS D	77 SAVVAS S	0:29	1	0	
8 LIAPIS N	11 MALLIOS C	15 TOSKAS A	28 PAPADIONYSIOU A	38 ARAMPATZIS E	77 SAVVAS S	99 KEDERIS C	0:28	0	0	
13 MICHAILIDIS S	14 PASSIAS N	16 BOUKOVINAS P	24 KANDYLAS P	38 ARAMPATZIS E	77 SAVVAS S	99 KEDERIS C	0:27	0	1	
6 BOSKOS T	13 MICHAILIDIS S	15 TOSKAS A	16 BOUKOVINAS P	24 KANDYLAS P	77 SAVVAS S	99 KEDERIS C	0:25	0	0	
8 LIAPIS N	11 MALLIOS C	15 TOSKAS A	16 BOUKOVINAS P	21 TZIRAS D	77 SAVVAS S	99 KEDERIS C	0:23	0	0	
8 LIAPIS N	11 MALLIOS C	14 PASSIAS N	15 TOSKAS A	16 BOUKOVINAS P	18 PAPAVASILIS G	21 TZIRAS D	0:22	0	0	
6 BOSKOS T	11 MALLIOS C	13 MICHAILIDIS S	15 TOSKAS A	16 BOUKOVINAS P	24 KANDYLAS P	77 SAVVAS S	0:21	1	0	
5 PANAGIOTOU D	8 LIAPIS N	15 TOSKAS A	16 BOUKOVINAS P	38 ARAMPATZIS E	77 SAVVAS S	99 KEDERIS C	0:18	0	0	
8 LIAPIS N	11 MALLIOS C	15 TOSKAS A	24 KANDYLAS P	38 ARAMPATZIS E	77 SAVVAS S	99 KEDERIS C	0:18	1	0	
6 BOSKOS T	8 LIAPIS N	13 MICHAILIDIS S	14 PASSIAS N	16 BOUKOVINAS P	21 TZIRAS D	99 KEDERIS C	0:18	0	1	
8 LIAPIS N	13 MICHAILIDIS S	15 TOSKAS A	16 BOUKOVINAS P	18 PAPAVASILIS G	21 TZIRAS D	77 SAVVAS S	0:18	0	0	
8 LIAPIS N	14 PASSIAS N	15 TOSKAS A	16 BOUKOVINAS P	21 TZIRAS D	77 SAVVAS S	99 KEDERIS C	0:17	0	0	
5 PANAGIOTOU D	8 LIAPIS N	15 TOSKAS A	24 KANDYLAS P	38 ARAMPATZIS E	77 SAVVAS S	99 KEDERIS C	0:16	0	1	
8 LIAPIS N	11 MALLIOS C	14 PASSIAS N	16 BOUKOVINAS P	18 PAPAVASILIS G	38 ARAMPATZIS E	77 SAVVAS S	0:15	0	0	
6 BOSKOS T	13 MICHAILIDIS S	15 TOSKAS A	24 KANDYLAS P	38 ARAMPATZIS E	77 SAVVAS S	99 KEDERIS C	0:15	0	0	
6 BOSKOS T	11 MALLIOS C	13 MICHAILIDIS S	15 TOSKAS A	24 KANDYLAS P	77 SAVVAS S	99 KEDERIS C	0:13	0	0	
5 PANAGIOTOU D	8 LIAPIS N	13 MICHAILIDIS S	16 BOUKOVINAS P	18 PAPAVASILIS G	21 TZIRAS D	77 SAVVAS S	0:11	0	0	
15 TOSKAS A	16 BOUKOVINAS P	21 TZIRAS D	24 KANDYLAS P	28 PAPADIONYSIOU A	77 SAVVAS S	99 KEDERIS C	0:10	0	0	
5 PANAGIOTOU D	8 LIAPIS N	14 PASSIAS N	15 TOSKAS A	16 BOUKOVINAS P	21 TZIRAS D	99 KEDERIS C	0:10	0	0	
5 PANAGIOTOU D	6 BOSKOS T	13 MICHAILIDIS S	15 TOSKAS A	16 BOUKOVINAS P	38 ARAMPATZIS E	99 KEDERIS C	0:06	0	0	
8 LIAPIS N	13 MICHAILIDIS S	15 TOSKAS A	16 BOUKOVINAS P	24 KANDYLAS P	38 ARAMPATZIS E	77 SAVVAS S	0:06	0	0	
6 BOSKOS T	8 LIAPIS N	11 MALLIOS C	13 MICHAILIDIS S	16 BOUKOVINAS P	21 TZIRAS D	99 KEDERIS C	0:06	0	0	
8 LIAPIS N	13 MICHAILIDIS S	15 TOSKAS A	16 BOUKOVINAS P	21 TZIRAS D	38 ARAMPATZIS E	77 SAVVAS S	0:05	0	0	
8 LIAPIS N	11 MALLIOS C	13 MICHAILIDIS S	14 PASSIAS N	16 BOUKOVINAS P	21 TZIRAS D	99 KEDERIS C	0:05	0	0	
8 LIAPIS N	14 PASSIAS N	15 TOSKAS A	16 BOUKOVINAS P	18 PAPAVASILIS G	21 TZIRAS D	77 SAVVAS S	0:05	0	0	
8 LIAPIS N	11 MALLIOS C	14 PASSIAS N	16 BOUKOVINAS P	18 PAPAVASILIS G	21 TZIRAS D	77 SAVVAS S	0:05	0	0	

Score development

Score development								Time Played	G Diff.
11 MALLIOS C	15 TOSKAS A	16 BOUKOVINAS P	28 PAPADIONYSIOU A	38 ARAMPATZIS E	77 SAVVAS S	99 KEDERIS C	6:24	+3	
6 BOSKOS T	11 MALLIOS C	13 MICHAILIDIS S	15 TOSKAS A	16 BOUKOVINAS P	38 ARAMPATZIS E	99 KEDERIS C	1:31	+2	
8 LIAPIS N	11 MALLIOS C	15 TOSKAS A	24 KANDYLAS P	38 ARAMPATZIS E	77 SAVVAS S	99 KEDERIS C	0:18	+1	
6 BOSKOS T	11 MALLIOS C	13 MICHAILIDIS S	15 TOSKAS A	16 BOUKOVINAS P	24 KANDYLAS P	77 SAVVAS S	0:21	+1	
8 LIAPIS N	11 MALLIOS C	13 MICHAILIDIS S	16 BOUKOVINAS P	18 PAPAVASILIS G	21 TZIRAS D	77 SAVVAS S	0:29	+1	
5 PANAGIOTOU D	8 LIAPIS N	13 MICHAILIDIS S	14 PASSIAS N	16 BOUKOVINAS P	18 PAPAVASILIS G	21 TZIRAS D	0:34	+1	
8 LIAPIS N	11 MALLIOS C	15 TOSKAS A	16 BOUKOVINAS P	18 PAPAVASILIS G	21 TZIRAS D	77 SAVVAS S	1:07	+1	
8 LIAPIS N	15 TOSKAS A	16 BOUKOVINAS P	24 KANDYLAS P	38 ARAMPATZIS E	77 SAVVAS S	99 KEDERIS C	1:25	+1	
8 LIAPIS N	11 MALLIOS C	15 TOSKAS A	16 BOUKOVINAS P	38 ARAMPATZIS E	77 SAVVAS S	99 KEDERIS C	3:55	+1	
8 LIAPIS N	13 MICHAILIDIS S	15 TOSKAS A	16 BOUKOVINAS P	21 TZIRAS D	38 ARAMPATZIS E	77 SAVVAS S	0:05	0	
8 LIAPIS N	11 MALLIOS C	13 MICHAILIDIS S	14 PASSIAS N	16 BOUKOVINAS P	21 TZIRAS D	99 KEDERIS C	0:05	0	
8 LIAPIS N	14 PASSIAS N	15 TOSKAS A	16 BOUKOVINAS P	18 PAPAVASILIS G	21 TZIRAS D	77 SAVVAS S	0:05	0	
8 LIAPIS N	11 MALLIOS C	14 PASSIAS N	16 BOUKOVINAS P	18 PAPAVASILIS G	21 TZIRAS D	77 SAVVAS S	0:05	0	

Line-Up Analysis

Match No: 31

Munich

Attendance: 11.607

POR 31 - 24 GRE

GRE - Greece

Score development								Time Played	G Diff.
8 LIAPIS N	11 MALLIOS C	14 PASSIAS N	16 BOUKOVINAS P	18 PAPAVALISILIS G	21 TZIRAS D	77 SAVVAS S	0:05	0	
5 PANAGIOTOU D	6 BOSKOS T	13 MICHAILIDIS S	15 TOSKAS A	16 BOUKOVINAS P	38 ARAMPATZIS E	99 KEDERIS C	0:06	0	
8 LIAPIS N	13 MICHAILIDIS S	15 TOSKAS A	16 BOUKOVINAS P	24 KANDYLAS P	38 ARAMPATZIS E	77 SAVVAS S	0:06	0	
6 BOSKOS T	8 LIAPIS N	11 MALLIOS C	13 MICHAILIDIS S	16 BOUKOVINAS P	21 TZIRAS D	99 KEDERIS C	0:06	0	
15 TOSKAS A	16 BOUKOVINAS P	21 TZIRAS D	24 KANDYLAS P	28 PAPADIONYSIOU A	77 SAVVAS S	99 KEDERIS C	0:10	0	
5 PANAGIOTOU D	8 LIAPIS N	14 PASSIAS N	15 TOSKAS A	16 BOUKOVINAS P	21 TZIRAS D	99 KEDERIS C	0:10	0	
5 PANAGIOTOU D	8 LIAPIS N	13 MICHAILIDIS S	16 BOUKOVINAS P	18 PAPAVALISILIS G	21 TZIRAS D	77 SAVVAS S	0:11	0	
6 BOSKOS T	11 MALLIOS C	13 MICHAILIDIS S	15 TOSKAS A	24 KANDYLAS P	77 SAVVAS S	99 KEDERIS C	0:13	0	
8 LIAPIS N	11 MALLIOS C	14 PASSIAS N	16 BOUKOVINAS P	18 PAPAVALISILIS G	38 ARAMPATZIS E	77 SAVVAS S	0:15	0	
6 BOSKOS T	13 MICHAILIDIS S	15 TOSKAS A	24 KANDYLAS P	38 ARAMPATZIS E	77 SAVVAS S	99 KEDERIS C	0:15	0	
8 LIAPIS N	14 PASSIAS N	15 TOSKAS A	16 BOUKOVINAS P	21 TZIRAS D	77 SAVVAS S	99 KEDERIS C	0:17	0	
5 PANAGIOTOU D	8 LIAPIS N	15 TOSKAS A	16 BOUKOVINAS P	38 ARAMPATZIS E	77 SAVVAS S	99 KEDERIS C	0:18	0	
8 LIAPIS N	13 MICHAILIDIS S	15 TOSKAS A	16 BOUKOVINAS P	18 PAPAVALISILIS G	21 TZIRAS D	77 SAVVAS S	0:18	0	
8 LIAPIS N	11 MALLIOS C	14 PASSIAS N	15 TOSKAS A	16 BOUKOVINAS P	18 PAPAVALISILIS G	21 TZIRAS D	0:22	0	
8 LIAPIS N	11 MALLIOS C	15 TOSKAS A	16 BOUKOVINAS P	21 TZIRAS D	77 SAVVAS S	99 KEDERIS C	0:23	0	
6 BOSKOS T	13 MICHAILIDIS S	15 TOSKAS A	16 BOUKOVINAS P	24 KANDYLAS P	77 SAVVAS S	99 KEDERIS C	0:25	0	
8 LIAPIS N	11 MALLIOS C	15 TOSKAS A	28 PAPADIONYSIOU A	38 ARAMPATZIS E	77 SAVVAS S	99 KEDERIS C	0:28	0	
11 MALLIOS C	15 TOSKAS A	16 BOUKOVINAS P	21 TZIRAS D	28 PAPADIONYSIOU A	77 SAVVAS S	99 KEDERIS C	0:36	0	
5 PANAGIOTOU D	8 LIAPIS N	13 MICHAILIDIS S	15 TOSKAS A	24 KANDYLAS P	38 ARAMPATZIS E	77 SAVVAS S	0:44	0	
8 LIAPIS N	13 MICHAILIDIS S	15 TOSKAS A	16 BOUKOVINAS P	21 TZIRAS D	77 SAVVAS S	99 KEDERIS C	0:50	0	
8 LIAPIS N	13 MICHAILIDIS S	15 TOSKAS A	16 BOUKOVINAS P	38 ARAMPATZIS E	77 SAVVAS S	99 KEDERIS C	0:53	0	
8 LIAPIS N	13 MICHAILIDIS S	14 PASSIAS N	16 BOUKOVINAS P	21 TZIRAS D	77 SAVVAS S	99 KEDERIS C	0:53	0	
8 LIAPIS N	11 MALLIOS C	14 PASSIAS N	15 TOSKAS A	16 BOUKOVINAS P	21 TZIRAS D	99 KEDERIS C	0:54	0	
6 BOSKOS T	11 MALLIOS C	13 MICHAILIDIS S	15 TOSKAS A	16 BOUKOVINAS P	24 KANDYLAS P	38 ARAMPATZIS E	1:06	0	
6 BOSKOS T	8 LIAPIS N	11 MALLIOS C	15 TOSKAS A	16 BOUKOVINAS P	21 TZIRAS D	99 KEDERIS C	1:19	0	
8 LIAPIS N	14 PASSIAS N	16 BOUKOVINAS P	18 PAPAVALISILIS G	24 KANDYLAS P	38 ARAMPATZIS E	77 SAVVAS S	2:01	0	
8 LIAPIS N	14 PASSIAS N	16 BOUKOVINAS P	24 KANDYLAS P	38 ARAMPATZIS E	77 SAVVAS S	99 KEDERIS C	3:17	0	
5 PANAGIOTOU D	8 LIAPIS N	15 TOSKAS A	24 KANDYLAS P	38 ARAMPATZIS E	77 SAVVAS S	99 KEDERIS C	0:16	-1	
6 BOSKOS T	8 LIAPIS N	13 MICHAILIDIS S	14 PASSIAS N	16 BOUKOVINAS P	21 TZIRAS D	99 KEDERIS C	0:18	-1	
13 MICHAILIDIS S	14 PASSIAS N	16 BOUKOVINAS P	24 KANDYLAS P	38 ARAMPATZIS E	77 SAVVAS S	99 KEDERIS C	0:27	-1	
5 PANAGIOTOU D	13 MICHAILIDIS S	14 PASSIAS N	16 BOUKOVINAS P	38 ARAMPATZIS E	77 SAVVAS S	99 KEDERIS C	0:31	-1	
8 LIAPIS N	13 MICHAILIDIS S	14 PASSIAS N	16 BOUKOVINAS P	38 ARAMPATZIS E	77 SAVVAS S	99 KEDERIS C	0:40	-1	
5 PANAGIOTOU D	6 BOSKOS T	8 LIAPIS N	15 TOSKAS A	16 BOUKOVINAS P	21 TZIRAS D	99 KEDERIS C	0:40	-1	
14 PASSIAS N	16 BOUKOVINAS P	21 TZIRAS D	24 KANDYLAS P	28 PAPADIONYSIOU A	77 SAVVAS S	99 KEDERIS C	0:52	-1	
8 LIAPIS N	13 MICHAILIDIS S	15 TOSKAS A	24 KANDYLAS P	38 ARAMPATZIS E	77 SAVVAS S	99 KEDERIS C	0:54	-1	
5 PANAGIOTOU D	8 LIAPIS N	13 MICHAILIDIS S	14 PASSIAS N	16 BOUKOVINAS P	21 TZIRAS D	99 KEDERIS C	1:24	-1	
6 BOSKOS T	13 MICHAILIDIS S	15 TOSKAS A	16 BOUKOVINAS P	24 KANDYLAS P	38 ARAMPATZIS E	99 KEDERIS C	1:58	-1	
8 LIAPIS N	11 MALLIOS C	15 TOSKAS A	16 BOUKOVINAS P	18 PAPAVALISILIS G	38 ARAMPATZIS E	77 SAVVAS S	2:45	-1	
8 LIAPIS N	15 TOSKAS A	16 BOUKOVINAS P	18 PAPAVALISILIS G	24 KANDYLAS P	38 ARAMPATZIS E	77 SAVVAS S	3:02	-1	
15 TOSKAS A	16 BOUKOVINAS P	24 KANDYLAS P	28 PAPADIONYSIOU A	38 ARAMPATZIS E	77 SAVVAS S	99 KEDERIS C	4:16	-1	
5 PANAGIOTOU D	8 LIAPIS N	15 TOSKAS A	24 KANDYLAS P	21 TZIRAS D	77 SAVVAS S	99 KEDERIS C	1:42	-2	
8 LIAPIS N	13 MICHAILIDIS S	14 PASSIAS N	16 BOUKOVINAS P	18 PAPAVALISILIS G	21 TZIRAS D	77 SAVVAS S	2:12	-2	
14 PASSIAS N	16 BOUKOVINAS P	24 KANDYLAS P	28 PAPADIONYSIOU A	38 ARAMPATZIS E	77 SAVVAS S	99 KEDERIS C	5:03	-2	

Empty Net								Time Played	GF	GA
8 LIAPIS N	13 MICHAILIDIS S	15 TOSKAS A	24 KANDYLAS P	38 ARAMPATZIS E	77 SAVVAS S	99 KEDERIS C	0:54	0	1	
5 PANAGIOTOU D	8 LIAPIS N	13 MICHAILIDIS S	15 TOSKAS A	24 KANDYLAS P	38 ARAMPATZIS E	77 SAVVAS S	0:44	0	0	
8 LIAPIS N	11 MALLIOS C	15 TOSKAS A	28 PAPADIONYSIOU A	38 ARAMPATZIS E	77 SAVVAS S	99 KEDERIS C	0:28	0	0	
8 LIAPIS N	11 MALLIOS C	15 TOSKAS A	24 KANDYLAS P	38 ARAMPATZIS E	77 SAVVAS S	99 KEDERIS C	0:18	1	0	
5 PANAGIOTOU D	8 LIAPIS N	15 TOSKAS A	24 KANDYLAS P	38 ARAMPATZIS E	77 SAVVAS S	99 KEDERIS C	0:16	0	1	
6 BOSKOS T	13 MICHAILIDIS S	15 TOSKAS A	24 KANDYLAS P	38 ARAMPATZIS E	77 SAVVAS S	99 KEDERIS C	0:15	0	0	
6 BOSKOS T	11 MALLIOS C	13 MICHAILIDIS S	15 TOSKAS A	24 KANDYLAS P	77 SAVVAS S	99 KEDERIS C	0:13	0	0	

Legend:
G Diff. Goals Difference