

### Main Round Group I

## Start List

Herning

Match No: 39

GER - POR

**Referees:** KURTAGIC Mirza (SWE) / WETTERWIK Mattias (SWE)  
**Reserve:** KONJICANIN Dino (BIH) / KONJICANIN Amar (BIH)  
**EHF Observer:** SONDORS Zigmars (LAT)

**EHF Supervisor:** BOJIC-CACIC Lidija (CRO)  
**Timekeeper:** JOCHUMSEN Jan Kirk (DEN)  
**Scorekeeper:** MATHIASSEN Henrik (DEN)

### GER - Germany

No.	Name	Pos.	Height m	Int. Matches		Competition Statistics								
				MP	G	MP	G	7mG	YC	2Min	RC	S	7mS	
1	SPÁTH David	GK	2.00	49	3	3							10	
33	WOLFF Andreas	GK	1.98	190	16	3							22	2
3	LICHTLEIN Nils	CB	1.83	32	35	1								
4	GOLLA Johannes	P	1.95	111	387	3	10		1	1				
5	SCHLÜROFF Miro	LB	1.98	11	30	3	10			1				
13	LANGHOFF Matthes	LB	1.93	5	2	2								
15	KNORR Juri	CB	1.94	86	332	3	13							
17	ZERBE Lukas	RW	1.84	50	118	3	13	6						
18	KÖSTER Julian	LB	2.03	78	209	3	11			3				
23	UŠCINS Renars	RB	1.89	48	200	3	18							
30	KIESLER Tom	CB	1.93	7	0	3				2				
32	SEMPER Franz	RB	1.91	32	64	2	3							
34	DAHMKÉ Rune	LW	1.89	97	137	1								
36	MERTENS Lukas	LW	1.82	73	164	3	6							
54	FISCHER Justus	P	1.93	37	47	3	5			1				
71	GRGIC Marko	LB	1.98	34	92	3	1							
(NN)	HASELER Mathis	RW	1.90	9	13	3	1							
(NN)	KOHLBACHER Jannik	P	1.90	130	239	3								
<b>Headcoach</b>		GISLASON Alfred (ISL)		<b>Bench/Team</b>										

GER Played		
PR	AUT	30- 27
PR	SRB	27- 30
PR	ESP	34- 32
MR	POR	22 JAN
MR	NOR	24 JAN
MR	DEN	26 JAN
MR	FRA	28 JAN

### POR - Portugal

No.	Name	Pos.	Height m	Int. Matches		Competition Statistics								
				MP	G	MP	G	7mG	YC	2Min	RC	S	7mS	
41	CAPDEVILLE Gustavo	GK	1.90	77	0	3							25	2
96	TONICHER Pedro	GK	1.90	3	0	1							3	
9	MONTEIRO Filipe	CB	1.81	6	5	1								
13	SALVADOR Salvador	LB	1.98	48	111	3	9							
14	SILVA Rui	CB	1.86	156	279	3	3							
20	NEVES Miguel	LB	2.03	10	20	3	4		1	1	1			
21	FERNANDES Leonel	LW	1.91	71	124	3	3							
23	BRANQUINHO Diogo	LW	1.85	115	235	3	2							
25	AREIA António	RW	1.90	118	354	3	10	2						
26	COSTA Francisco	RB	1.90	47	204	3	29	11						
29	FERREIRA José	RW	1.83	7	6	2	1							
66	GOMES João	RB	1.78	23	49	3	1							
79	COSTA Martim	CB	1.88	45	195	3	18							
82	FRADE Luís	P	1.94	93	214	3	10			2				
86	BRANDÃO Ricardo	P	1.95	28	31	3	2							
95	CAVALCANTI Gabriel	CB	1.97	12	16	3								
(NN)	VALÉRIO Diogo	GK	1.94	16	0	2								
<b>Headcoach</b>		PEREIRA Paulo		<b>Bench/Team</b>										

POR Played		
PR	ROU	40- 34
PR	MKD	29- 29
PR	DEN	31- 29
MR	GER	22 JAN
MR	FRA	24 JAN
MR	NOR	26 JAN
MR	ESP	28 JAN

**Notes:**  
Players below the bold line are not playing in this match.

Legend:							
(NN)	Not nominated	2Min	2-Minute Suspensions	7mG	7-metre Goals	7mS	7-metre Saves
CB	Centre Back	G	Goals	GK	Goalkeeper	LB	Left Back
LW	Left Wing	MP	Matches Played	MR	Main Round	P	Line Player
Pos	Position	PR	Preliminary Round	RB	Right Back	S	Saves
RC	Red Cards (Direct and after 3rd 2-Minute Suspension)	RW	Right Wing				
YC	Yellow Cards						

#### OFFICIAL PARTNERS



#### EHF PARTNERS



#### NATIONAL SUPPLIERS



THU 22 JAN 2026  
Start Time: 15:30

### Main Round Group I

## Results

Herning

Attendance: 6.145

Match No: 39

### GER 32 - 30 POR

(11 - 11) (21 - 19)

Referees: KURTAGIC Mirza (SWE) / WETTERWIK Mattias (SWE)

Germany

Coach: GISLASON Alfred

YC/RC Bench Officials: 1/0 Time outs: 3

No.	Name	Total		Goals / Shots						Punishments			TP			
		G/S	%	7m	6m	Wing	BT	FB	FTO	9m	EG	YC		RC	2M	
1	SPÄTH David															
3	LICHTLEIN Nils	4/5	80	3/4						1/1						8:51
4	GOLLA Johannes	2/2	100		2/2							1	1			33:59
5	SCHLUROFF Miro	7/8	88		1/1		1/1			5/6						11:56
13	LANGHOFF Matthes															17:51
15	KNORR Juri	2/6	33		1/1					1/5						20:11
17	ZERBE Lukas	4/4	100	2/2		2/2										50:02
18	KÖSTER Julian	1/2	50							0/1	1/1					38:03
23	USCINS Renars	6/7	86		1/1				1/1	4/5						40:33
30	KIESLER Tom													1		32:54
32	SEMPER Franz															6:31
33	WOLFF Andreas															55:23
34	DAHMKÉ Rune															
36	MERTENS Lukas	3/4	75			1/2		2/2								57:37
54	FISCHER Justus	2/2	100		1/1						1/1			1		24:34
71	GRGIC Marko	1/3	33		1/1					0/2						13:14
Bench Officials												1				
Totals		32/43	74	5/6	7/7	3/4	1/1	2/2	1/1	11/20	2/2	1	1	3		60:00

No.	Name	Total		Saves / Shots												
		S/S	%	7m	6m	Wing	BT	FB	FTO	9m						
1	SPÄTH David															
33	WOLFF Andreas	13/41	32	0/2	4/10	2/6	1/7	2/4	0/1	4/11						
EG		2														
Totals		13/43	30	0/2	4/10	2/6	1/7	2/4	0/1	4/11						

Portugal

Coach: PEREIRA Paulo

YC/RC Bench Officials: 1/0 Time outs: 3

No.	Name	Total		Goals / Shots						Punishments			TP			
		G/S	%	7m	6m	Wing	BT	FB	FTO	9m	EG	YC		RC	2M	
9	MONTEIRO Filipe															1:17
13	SALVADOR Salvador	1/1	100							1/1		1		2		39:29
14	SILVA Rui	1/2	50				1/2									27:58
20	NEVES Miguel	1/1	100				1/1						1			35:48
21	FERNANDES Leonel	0/2	0			0/1		0/1								28:19
23	BRANQUINHO Diogo	1/1	100			1/1										16:58
25	AREIA António	4/8	50		0/2	3/5		1/1								32:39
26	COSTA Francisco	10/14	71	2/2	1/1		2/2		1/1	4/8						38:30
29	FERREIRA José															11:51
41	CAPDEVILLE Gustavo															39:19
66	GOMES Joao															7:03
79	COSTA Martim	6/9	67		1/1		2/2			3/6						27:51
82	FRADE Luis	5/7	71		3/5			1/1			1/1					44:13
86	BRANDAO Ricardo	1/2	50		1/2											15:39
95	CAVALCANTI Gabriel	0/1	0					0/1						1		29:57
96	TONICHER Pedro															15:09
Bench Officials												1				
Totals		30/48	63	2/2	6/11	4/7	6/7	2/4	1/1	7/14	2/2	2		4		60:00

No.	Name	Total		Saves / Shots												
		S/S	%	7m	6m	Wing	BT	FB	FTO	9m						
41	CAPDEVILLE Gustavo	5/22	23	0/2	0/5	0/2	0/2	0/2		5/11						
96	TONICHER Pedro	1/15	7	0/3	0/2	1/2	0/1		0/1	0/5						
EG		1														
Totals		6/38	16	0/5	0/7	1/4	0/1	0/2	0/1	5/16						

### Attacks

Team:	All		Player Majority		Player Minority		Position Attacks		FB		Ind. FB		Team FB		Att. Dur. (min)	Turnover		
	G/Att.	%	G/Att.	%	G/Att.	%	G/Att.	%	G/Att.	%	G/Att.	%	G/Att.	%		All	%	TOFB
GER	32/52	62	5/6	83	1/5	20	27/47	57	2/2	100			2/2	100	0:34	12	23	0
POR	30/51	59	3/5	60	1/3	33	25/44	57	2/4	50			2/4	50	0:35	8	16	0

RUNNING SCORE	
<b>GER - POR</b>	
<b>1st Half</b>	
GOLLA J	1 (1) 0
	1 (3) 1 FRADE L
	1 (5) 2 COSTA F
	1 (6) 3 COSTA F
LICHTLEIN N	2 (7) 3
MERTENS L	3 (8) 3
	3 (8) 4 BRANQUINHO D
	3 (9) 5 AREIA A
LICHTLEIN N	4 (10) 5
	4 (11) 6 FRADE L
LICHTLEIN N	5 (14) 6
	5 (16) 7 COSTA F
MERTENS L	6 (17) 7
	6 (18) 8 COSTA M
GRGIC M	7 (19) 8
LICHTLEIN N	8 (23) 8
USCINS R	9 (24) 8
GOLLA J	10 (25) 8
	10 (28) 9 AREIA A
MERTENS L	11 (28) 9
	11 (29) 10 SILVA R
	11 (30) 11 SALVADOR S
<b>2nd Half</b>	
	11 (31) 12 COSTA M
SCHLUROFF M	12 (31) 12
	12 (31) 13 COSTA F
USCINS R	13 (33) 13
	13 (35) 14 AREIA A
	13 (36) 15 COSTA M
ZERBE L	14 (36) 15
SCHLUROFF M	15 (37) 15
SCHLUROFF M	16 (39) 15
	16 (40) 16 COSTA F
USCINS R	17 (40) 16
SCHLUROFF M	17 (40) 17 BRANDAO R
	18 (41) 17
SCHLUROFF M	18 (43) 18 COSTA M
KNORR J	19 (43) 18
	19 (45) 19 NEVES M
SCHLUROFF M	20 (45) 19
KNORR J	21 (46) 19
	21 (47) 20 AREIA A
FISCHER J	22 (47) 20
	22 (48) 21 FRADE L
KÖSTER J	23 (49) 21
	23 (50) 22 COSTA F
ZERBE L	24 (51) 22
	24 (52) 23 COSTA F
SCHLUROFF M	25 (53) 23
	25 (53) 24 COSTA M
ZERBE L	26 (54) 24
	26 (55) 25 COSTA F
SCHLUROFF M	27 (55) 25
	27 (55) 26 FRADE L
FISCHER J	28 (56) 26
	28 (57) 27 COSTA F
USCINS R	29 (58) 27
	29 (58) 28 COSTA F
USCINS R	30 (59) 28
	30 (59) 29 FRADE L
ZERBE L	31 (60) 29
	31 (60) 30 COSTA M
USCINS R	32 (60) 30

#### OFFICIAL PARTNERS



#### EHF PARTNERS



#### NATIONAL SUPPLIERS





MEN'S EUROPEAN HANDBALL CHAMPIONSHIP  
EHF EURO 2026



**MEN'S EHF EURO 2026**  
DENMARK · SWEDEN · NORWAY

THU 22 JAN 2026  
Start Time: 15:30

Main Round Group I

Results

Herning

Attendance: 6.145

Match No: 39

<b>Legend:</b>			
%	Efficiency	<b>2M</b>	2-Minute Suspensions
<b>Att. Dur.</b>	Average Attack Duration	<b>BT</b>	Breakthroughs
<b>G/Att.</b>	Goals/Attacks	<b>G/S</b>	Goals/Shots
<b>RC</b>	Red Cards (Direct and after Third 2-Minute Suspension)	<b>7m</b>	7-metre Penalty Shots
<b>TOFB</b>	Turnover during Fast Breaks	<b>FB</b>	Fast Breaks
		<b>No.</b>	Uniform Number
		<b>S/S</b>	Saves/Shots
		<b>TP</b>	Time Played
		<b>9m</b>	9-metre Shots
		<b>FTO</b>	Fast Throw off
		<b>Wing</b>	Wing Shots



Report Created THU 22 JAN 2026 17:42

Page 2 of 2

OFFICIAL PARTNERS



EHF PARTNERS



NATIONAL SUPPLIERS



### Main Round Group I

## Match Team Statistics

Herning

Match No: 39

GER 32 - 30 POR

(11 - 11) (21 - 19)

Referees: KURTAGIC Mirza (SWE) / WETTERWIK Mattias (SWE)

### GER - Germany

Coach: GISLASON Alfred (ISL)

YC/RC Bench Officials:1/0 Time outs: 3

No.	Name	Total		All Goals / Shots							Punishments				Offence			Defence			TP						
		G/S	%	7m	7m%	6m	Wing	BT	FB	FTO	9m	EG	YC	RC	2M	2+2	AS	R7	TO/TF	ST		BS	P7				
1	SPÄTH David																										
3	LICHTLEIN Nils	4/5	80	3/4	75													1		2						8:51	
4	GOLLA Johannes	2/2	100			2/2							1	1			2	2								33:59	
5	SCHLÜROFF Miro	7/8	88			1/1			1/1																	11:56	
13	LANGHOFF Matthes																							1		17:51	
15	KNORR Juri	2/6	33			1/1																				20:11	
17	ZERBE Lukas	4/4	100	2/2	100		2/2										2	1							1	50:02	
18	KÖSTER Julian	1/2	50																							38:03	
23	USCINS Renars	6/7	86			1/1				1/1	4/5						4	1		1						40:33	
30	KIESLER Tom													1											2	32:54	
32	SEMPER Franz																									6:31	
33	WOLFF Andreas																									55:23	
34	DAHMKKE Rune																										
36	MERTENS Lukas	3/4	75				1/2		2/2								1	1								57:37	
54	FISCHER Justus	2/2	100			1/1									1/1		1	2								24:34	
71	GRGIC Marko	1/3	33			1/1					0/2															13:14	
Bench/Team													1														
Totals		32/43	74	5/6	83	7/7	3/4	1/1	2/2	1/1	11/20	2/2	1	1	3		16	6	6	6	6	6	2	3	2		

No.	Name	Total		All Saves / Shots																						
		S/S	%	7m	7m%	Near Shots					FB	FTO	9m	9m%												
				All	All%	6m	Wing	BT																		
1	SPÄTH David																									
33	WOLFF Andreas	13/41	32	0/2	0	7/23	30	4/10	2/6	1/7	2/4	0/1	4/11	36												
EG		2																								
Totals		13/43	30	0/2	0	7/23	30	4/10	2/6	1/7	2/4	0/1	4/11	36												

### Attacks

Team	All		Player Majority		Player Minority		Position Attacks		FB		Ind. FB		Team FB		Att. Dur. (min)	Turnover		
	G/Att.	%	G/Att.	%	G/Att.	%	G/Att.	%	G/Att.	%	G/Att.	%	G/Att.	%		All	%	TOFB
GER	32/52	62	5/6	83	1/5	20	27/47	57	2/2	100			2/2	100	0:34	12	23	0

### Team Shots

	Goals	Saves	Missed	Post	Blocked	Total	G/S %	Prop %
6m Shots	7					7	100	16
Wing Shots	3	1				4	75	9
L R	1 2	1				2 2	50 100	5 5
9m Shots	11	5		2	2	20	55	47
L C R	9 2	1 4		2	2	1 17 2	0 53 100	2 40 5
7m Penalty Throws	5			1		6	83	14
Fast Breaks	2					2	100	5
Breakthroughs	1					1	100	2
Fast Throw Offs	1					1	100	2
Empty Goals	2					2	100	5
Totals	32	6		3	2	43	74	100

Legend:			
%	Efficiency	2M	2-Minute Suspensions
9m	9-metre Shots	2+2	2+2 Minute Suspensions
C	Center	Att. Dur.	Average Attack Duration
G/S	Goals/Shots	AS	Assists
R7	Received 7-metre Fouls	Att. Dur.	Average Attack Duration
ST	Steals	BS	Blocked Shots
Wing	Wing Shots	BT	Breakthroughs
		EG	Empty Goal
		FB	Fast Breaks
		FTO	Fast Throw off
		Ind.	Individual
		L	Left
		P7	Penalty 7-metre Fouls
		R	Right
		RC	Red Cards (Direct and after 3rd 2-Minute Suspension)
		TO/TF	Turnover/Technical Fouls
		TOFB	Turnover during Fast Breaks
		7m	7-metre Penalty Shots
		G/Att.	Goals/Attacks
		Prop %	Proportion of Shots
		S/S	Saves/Shots
		TP	Time Played

#### OFFICIAL PARTNERS



#### EHF PARTNERS



#### NATIONAL SUPPLIERS



### Main Round Group I

## Match Team Statistics

Herning

Match No: 39

**GER 32 - 30 POR**  
(11 - 11) (21 - 19)

Referees: KURTAGIC Mirza (SWE) / WETTERWIK Mattias (SWE)

**GER - Germany**

### Overview of Shot Distribution

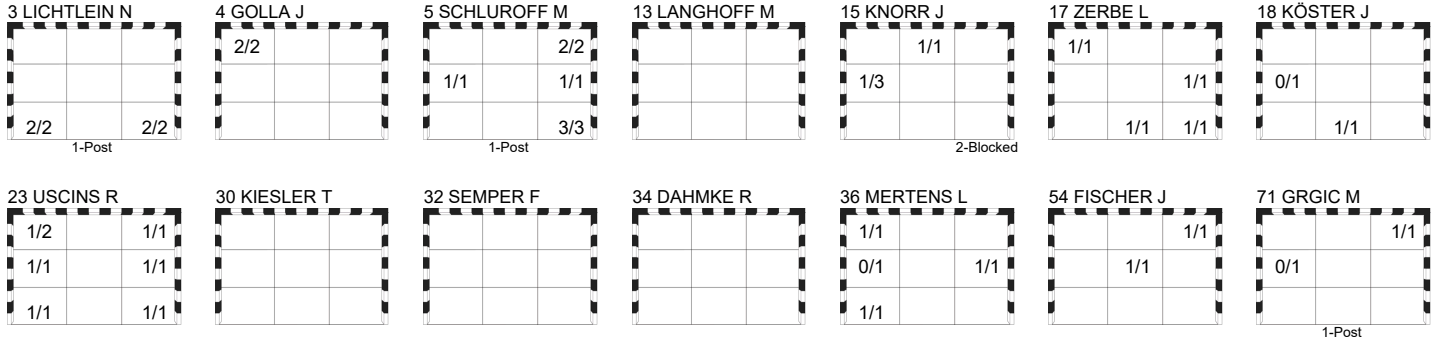

**Team Goals / Shots**

5/6	1/1	5/5
3/8	1/1	4/4
4/4	2/2 (3-Post)	7/7 (2-Blocked)

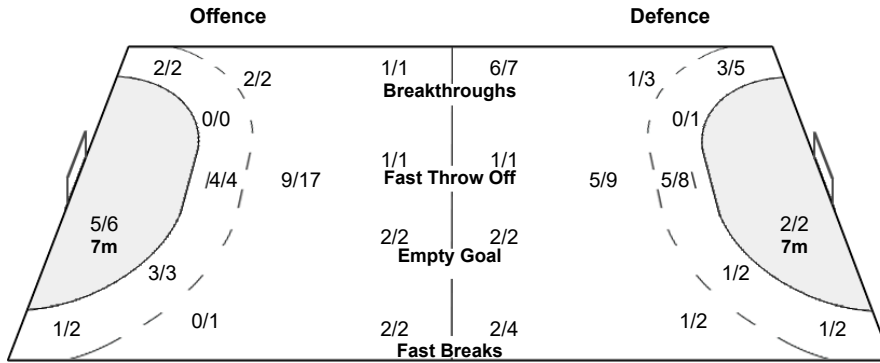

**Goalkeepers Saves / Shots**

3/3	1/3	3/5
0/3		3/8
2/4	1/7	0/10

1 SPÄTH D

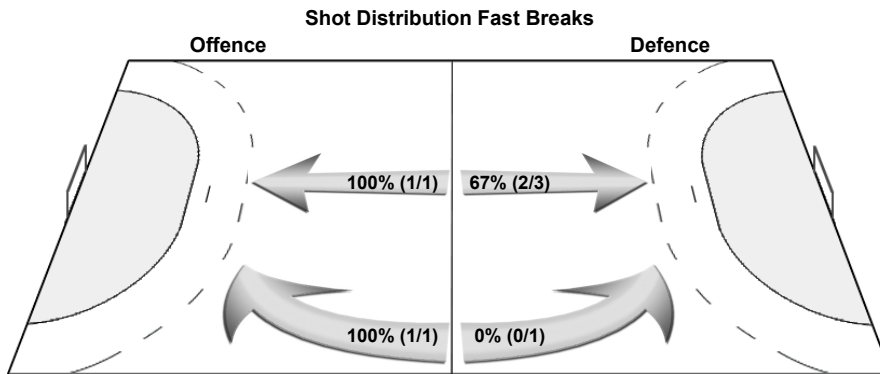
33 WOLFF A

3/3	1/3	3/5
0/3		3/8
2/4	1/5	0/10

OFFICIAL PARTNERS



EHF PARTNERS



NATIONAL SUPPLIERS



## Main Round Group I

### Match Team Statistics

Herning

Match No: 39

**GER 32 - 30 POR**

(11 - 11) (21 - 19)

Referees: KURTAGIC Mirza (SWE) / WETTERWIK Mattias (SWE)

### POR - Portugal

Coach: PEREIRA Paulo

YC/RC Bench Officials:1/0 Time outs: 3

No.	Name	Total		All Goals / Shots								Punishments				Offence			Defence			TP				
		G/S	%	7m	7m%	6m	Wing	BT	FB	FTO	9m	EG	YC	RC	2M	2+2	AS	R7	TO/TF	ST	BS		P7			
9	MONTEIRO Filipe																								1:17	
13	SALVADOR Salvador	1/1	100															3		2				1	2	39:29
14	SILVA Rui	1/2	50															5								27:58
20	NEVES Miguel	1/1	100																						1	35:48
21	FERNANDES Leonel	0/2	0																							28:19
23	BRANQUINHO Diogo	1/1	100																							16:58
25	AREIA António	4/8	50																							32:39
26	COSTA Francisco	10/14	71	2/2	100	1/1																				38:30
29	FERREIRA José																									11:51
41	CAPDEVILLE Gustavo																									39:19
66	GOMES Joao																									7:03
79	COSTA Martim	6/9	67																							27:51
82	FRADE Luis	5/7	71																							44:13
86	BRANDAO Ricardo	1/2	50																							15:39
95	CAVALCANTI Gabriel	0/1	0																							29:57
96	TONICHER Pedro																									15:09
Bench/Team																										
Totals		30/48	63	2/2	100	6/11	4/7	6/7	2/4	1/1	7/14	2/2	2	4		11	2	6	2	6						

No.	Name	Total		All Saves / Shots										
		S/S	%	7m	7m%	Near Shots					FB	FTO	9m	9m%
				All	All%	6m	Wing	BT						
41	CAPDEVILLE Gustavo	5/22	23	0/2	0	0/7	0	0/5	0/2		0/2		5/11	45
96	TONICHER Pedro	1/15	7	0/3	0	1/5	20	0/2	1/2	0/1		0/1	0/5	0
EG		1												
Totals		6/38	16	0/5	0	1/12	8	0/7	1/4	0/1	0/2	0/1	5/16	31

### Attacks

Team	All		Player Majority		Player Minority		Position Attacks		FB		Ind. FB		Team FB		Att. Dur. (min)	Turnover		
	G/Att.	%	G/Att.	%	G/Att.	%	G/Att.	%	G/Att.	%	G/Att.	%	G/Att.	%		All	%	TOFB
POR	30/51	59	3/5	60	1/3	33	25/44	57	2/4	50			2/4	50	0:35	8	16	0

### Team Shots

	Goals	Saves	Missed	Post	Blocked	Total	G/S %	Prop %
6m Shots	6	4	1			11	55	23
Wing Shots	4	2		1		7	57	15
L R	1 3	2		1		2 5	50 60	4 10
9m Shots	7	4			3	14	50	29
L C R	1 5 1	1 2 1			2 1	2 9 3	50 56 33	4 19 6
7m Penalty Throws	2					2	100	4
Fast Breaks	2	2				4	50	8
Breakthroughs	6	1				7	86	15
Fast Throw Offs	1					1	100	2
Empty Goals	2					2	100	4
Totals	30	13	1	1	3	48	63	100

Legend:			
%	Efficiency	2M	2-Minute Suspensions
9m	9-metre Shots	2+2	2+2 Minute Suspensions
C	Center	Att. Dur.	Average Attack Duration
G/S	Goals/Shots	6m	6-metre Shots
R7	Received 7-metre Fouls	AS	Assists
ST	Steals	Att. Dur.	Average Attack Duration
Wing	Wing Shots	BS	Blocked Shots
		BT	Breakthroughs
		EG	Empty Goal
		FB	Fast Breaks
		FTO	Fast Throw off
		Ind.	Individual
		L	Left
		P7	Penalty 7-metre Fouls
		R	Right
		RC	Red Cards (Direct and after 3rd 2-Minute Suspension)
		TO/TF	Turnover/Technical Fouls
		TOFB	Turnover during Fast Breaks
		G/Att.	Goals/Attacks
		Prop %	Proportion of Shots
		S/S	Saves/Shots
		TP	Time Played

#### OFFICIAL PARTNERS



#### EHF PARTNERS



#### NATIONAL SUPPLIERS



### Main Round Group I

### Match Team Statistics

Herning

Match No: 39

**GER 32 - 30 POR**  
(11 - 11) (21 - 19)

Referees: KURTAGIC Mirza (SWE) / WETTERWIK Mattias (SWE)

**POR - Portugal**

### Overview of Shot Distribution

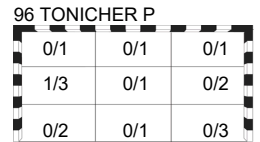
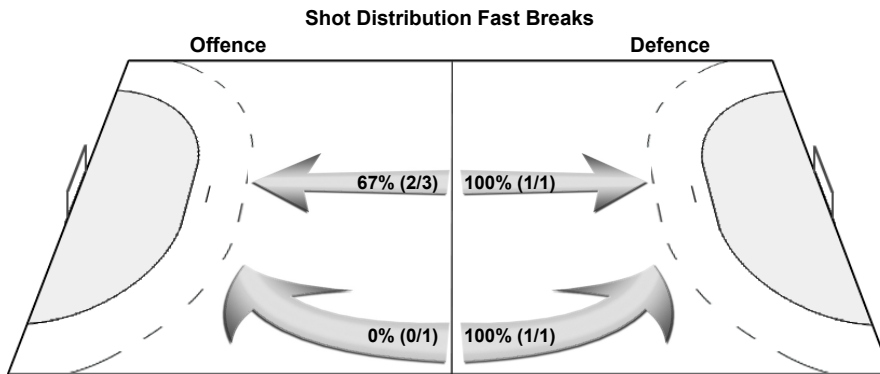
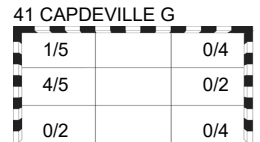
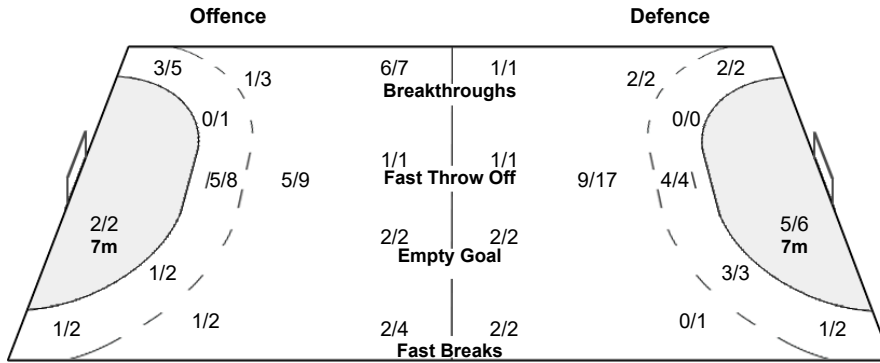
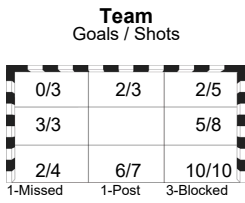
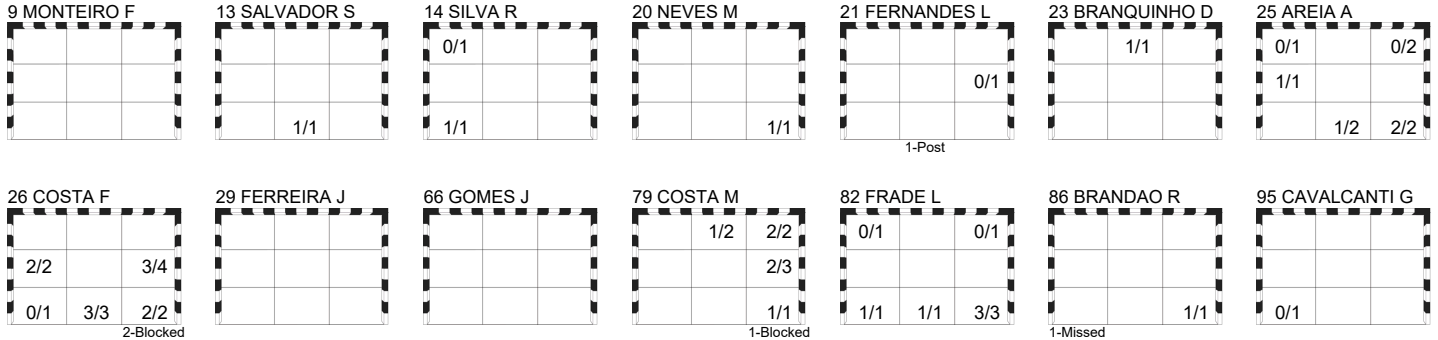

OFFICIAL PARTNERS



EHF PARTNERS



NATIONAL SUPPLIERS



### Play by Play

Match No: 39

### GER 32 - 30 POR

(11 - 11) (21 - 19)

Referees: KURTAGIC Mirza (SWE) / WETTERWIK Mattias (SWE)

<b>GER</b>	<b>1</b> SPÁTH David	<b>3</b> LICHTLEIN Nils	<b>4</b> GOLLA Johannes	<b>A</b> WUDTKE Erik
	<b>5</b> SCHLURROFF Miro	<b>13</b> LANGHOFF Matthes	<b>15</b> KNORR Juri	<b>B</b> GISLASON Alfred
	<b>17</b> ZERBE Lukas	<b>18</b> KÖSTER Julian	<b>23</b> USCINS Renars	<b>C</b> ANDERSSON Mattias
	<b>30</b> KIESLER Tom	<b>32</b> SEMPER Franz	<b>33</b> WOLFF Andreas	<b>E</b> LÜBKE Philip
	<b>34</b> DAHMKE Rune	<b>36</b> MERTENS Lukas	<b>54</b> FISCHER Justus	<b>F</b> GÖTZENBERGER Bernd
	<b>71</b> GRGIC Marko			
<b>POR</b>	<b>9</b> MONTEIRO Filipe	<b>13</b> SALVADOR Salvador	<b>14</b> SILVA Rui	<b>A</b> FIDALGO Jorge
	<b>20</b> NEVES Miguel	<b>21</b> FERNANDES Leonel	<b>23</b> BRANQUINHO Diogo	<b>B</b> PEREIRA Paulo
	<b>25</b> AREIA António	<b>26</b> COSTA Francisco	<b>29</b> FERREIRA José	<b>C</b> FERREIRA Telmo
	<b>41</b> CAPDEVILLE Gustavo	<b>66</b> GOMES Joao	<b>79</b> COSTA Martim	<b>D</b> CATARINO Paulo
	<b>82</b> FRADE Luis	<b>86</b> BRANDAO Ricardo	<b>95</b> CAVALCANTI Gabriel	<b>E</b> FONSECA Miguel
	<b>96</b> TONICHER Pedro			

### 1st HALF

Match Time	GER - Germany	Score	Lead	POR - Portugal
0:00	33 WOLFF A Goalkeeper			41 CAPDEVILLE G Goalkeeper
0:41	4 GOLLA J Goal centre 6m top left, 75.15 km/h	1 - 0	+1	
1:52				26 COSTA F Shot right 9m saved middle right
2:22	18 KÖSTER J Shot centre 9m saved middle left			
2:31		1 - 1	0	82 FRADE L Goal centre 6m bottom right (13 SALVADOR S), 78.25 km/h
3:17	15 KNORR J Shot centre 9m blocked			95 CAVALCANTI G Block
3:27	23 USCINS R Shot centre 9m saved top left			
4:15		1 - 2	-1	26 COSTA F Goal centre 6m middle left (79 COSTA M), 105.46 km/h
4:53				13 SALVADOR S Warning (yellow card)
5:13	15 KNORR J Shot left 9m saved middle left			
5:24		1 - 3	-2	26 COSTA F Goal centre 9m middle right, 122.04 km/h
6:16	4 GOLLA J 7m received			95 CAVALCANTI G 7m caused
6:29	3 LICHTLEIN N Goal Penalty shot bottom right (4 GOLLA J), 91.22 km/h	2 - 3	-1	
7:17				82 FRADE L Shot centre 6m saved top left
7:27	36 MERTENS L Goal fast break top left (18 KÖSTER J), 83.57 km/h	3 - 3	0	
7:38		3 - 4	-1	23 BRANQUINHO D Goal left wing top centre (13 SALVADOR S), 87.09 km/h
8:07	18 KÖSTER J Turnover			
8:13		3 - 5	-2	25 AREIA A Goal fast break bottom centre, 42.69 km/h
8:24	18 KÖSTER J Technical Fault			
8:54				26 COSTA F Technical Fault
9:03	4 GOLLA J 7m received			82 FRADE L 7m caused
9:08				96 TONICHER P for 41 CAPDEVILLE G Goalkeeper Substitution
9:16	3 LICHTLEIN N Goal Penalty shot bottom left (4 GOLLA J), 99.65 km/h	4 - 5	-1	
9:40				41 CAPDEVILLE G for 96 TONICHER P Goalkeeper Substitution
10:00				79 COSTA M Shot left 9m saved middle right
10:19				14 SILVA R Shot breakthrough saved top left
10:29	15 KNORR J Technical Fault			
10:34		4 - 6	-2	82 FRADE L Goal fast break bottom right (25 AREIA A), 94.38 km/h
11:04	15 KNORR J Shot centre 9m saved middle left			
11:12				25 AREIA A Turnover
11:37	3 LICHTLEIN N Turnover			
12:40				26 COSTA F Shot centre 9m saved bottom left
12:57	Team timeout			
13:43	3 LICHTLEIN N Goal centre 9m bottom left, 102.73 km/h	5 - 6	-1	
15:00		5 - 7	-2	26 COSTA F Goal right 9m middle right, 75.73 km/h
15:42	3 LICHTLEIN N Turnover			
16:00				79 COSTA M for 41 CAPDEVILLE G Empty goal
16:03				41 CAPDEVILLE G for 13 SALVADOR S Goalkeeper back

#### OFFICIAL PARTNERS



#### EHF PARTNERS



#### NATIONAL SUPPLIERS



### Play by Play

Match No: 39

### GER 32 - 30 POR

(11 - 11) (21 - 19)

#### 1st HALF

Match Time	GER - Germany	Score Lead	POR - Portugal
16:38	13 LANGHOFF M Steal		26 COSTA F Turnover
16:45	36 MERTENS L Goal fast break middle right (13 LANGHOFF M), 111.95 km/h	6 - 7 -1	
17:09		6 - 8 -2	79 COSTA M Goal centre 9m top right, 109.51 km/h
18:03			13 SALVADOR S 2-minutes suspension
18:19	71 GRGIC M Goal left 6m top right (23 USCINS R), 109.35 km/h	7 - 8 -1	
18:39			21 FERNANDES L for 41 CAPDEVILLE G Empty goal
19:31	71 GRGIC M Block		26 COSTA F Shot right 9m blocked
19:35			41 CAPDEVILLE G for 21 FERNANDES L Goalkeeper back
19:39			79 COSTA M Shot centre 9m saved top centre
19:58	18 KÖSTER J Turnover		
20:44			Team timeout
20:54			79 COSTA M Turnover
21:02	71 GRGIC M Shot centre 9m saved middle left		
21:37			82 FRADE L Shot centre 6m saved top right
22:13	17 ZERBE L 7m received		20 NEVES M 7m caused
22:13			20 NEVES M 2-minutes suspension
22:13			96 TONICHER P for 41 CAPDEVILLE G Goalkeeper Substitution
22:13	3 LICHTLEIN N Goal Penalty shot bottom right (17 ZERBE L), 90.38 km/h	8 - 8 0	
22:28			41 CAPDEVILLE G for 96 TONICHER P Goalkeeper Substitution
22:47			21 FERNANDES L for 41 CAPDEVILLE G Empty goal
22:56			13 SALVADOR S Turnover
23:00			41 CAPDEVILLE G for 9 MONTEIRO F Goalkeeper back
23:35	23 USCINS R Goal centre 6m top right (71 GRGIC M), 95.48 km/h	9 - 8 +1	
23:47			9 MONTEIRO F for 41 CAPDEVILLE G Empty goal
24:17			86 BRANDAO R Shot centre 6m missed
24:18			41 CAPDEVILLE G for 9 MONTEIRO F Goalkeeper back
24:56	4 GOLLA J Goal centre 6m top left (23 USCINS R), 65.55 km/h	10 - 8 +2	
25:55	4 GOLLA J 2-minutes suspension		
26:09			21 FERNANDES L Technical Fault
26:20	54 FISCHER J for 33 WOLFF A Empty goal		
26:44	71 GRGIC M Technical Fault		
26:47	33 WOLFF A for 17 ZERBE L Goalkeeper back		
26:56			14 SILVA R for 41 CAPDEVILLE G Empty goal
27:01			41 CAPDEVILLE G for 20 NEVES M Goalkeeper back
27:15		10 - 9 +1	25 AREIA A Goal right wing bottom right (14 SILVA R), 88.54 km/h
27:27	17 ZERBE L for 33 WOLFF A Empty goal		
27:57	36 MERTENS L Goal left wing bottom left (71 GRGIC M), 84.95 km/h	11 - 9 +2	
27:58	33 WOLFF A for 18 KÖSTER J Goalkeeper back		
28:06		11 - 10 +1	14 SILVA R Goal breakthrough bottom left, 100.28 km/h
28:08	30 KIESLER T 2-minutes suspension		
28:08	23 USCINS R for 33 WOLFF A Empty goal		
28:41	71 GRGIC M Technical Fault		
28:45	33 WOLFF A for 18 KÖSTER J Goalkeeper back		
28:50			95 CAVALCANTI G Shot fast break saved bottom left
29:01	18 KÖSTER J for 33 WOLFF A Empty goal		
29:42	18 KÖSTER J Turnover		
29:48		11 - 11 0	13 SALVADOR S Goal empty goal bottom centre, 112.86 km/h
29:48	33 WOLFF A for 17 ZERBE L Goalkeeper back		
29:49	17 ZERBE L for 33 WOLFF A Empty goal		
29:59	71 GRGIC M Shot centre 9m post		

### GER 32 - 30 POR

(11 - 11) (21 - 19)

Match Time	GER - Germany	Score Lead	POR - Portugal
------------	---------------	------------	----------------

#### OFFICIAL PARTNERS



#### EHF PARTNERS



#### NATIONAL SUPPLIERS



THU 22 JAN 2026  
Start Time: 15:30

### Main Round Group I

Herning

### Play by Play

Match No: 39

30:00	33 WOLFF A Goalkeeper			41 CAPDEVILLE G Goalkeeper
30:09		11 - 12	-1	79 COSTA M Goal centre 6m middle right, 108.72 km/h
30:50	5 SCHLUROFF M Goal centre 9m bottom right, 113.30 km/h	12 - 12	0	
30:57		12 - 13	-1	26 COSTA F Goal fast throw off bottom centre (13 SALVADOR S), 91.88 km/h
31:37	23 USCINS R Turnover			
31:46				21 FERNANDES L Shot fast break saved middle right
32:17	23 USCINS R Goal centre 9m middle left, 96.63 km/h	13 - 13	0	
32:59	30 KIESLER T Block			26 COSTA F Shot centre 9m blocked
33:47	5 SCHLUROFF M Shot centre 9m post			
34:35		13 - 14	-1	25 AREIA A Goal right wing bottom right (14 SILVA R), 48.15 km/h
35:03	15 KNORR J Technical Fault			
35:15		13 - 15	-2	79 COSTA M Goal left 9m top right, 114.41 km/h
35:53	17 ZERBE L Goal right wing middle right (23 USCINS R)	14 - 15	-1	
36:41	30 KIESLER T Block			79 COSTA M Shot centre 9m blocked
36:59	5 SCHLUROFF M Goal centre 9m top right, 124.28 km/h	15 - 15	0	
37:14				96 TONICHER P for 41 CAPDEVILLE G Goalkeeper Substitution
37:31	23 USCINS R Steal			26 COSTA F Turnover
38:27	5 SCHLUROFF M Goal centre 9m middle left, 102.66 km/h	16 - 15	+1	
39:03		16 - 16	0	26 COSTA F Goal breakthrough middle left, 115.80 km/h
39:12	23 USCINS R Goal centre 9m top left, 100.27 km/h	17 - 16	+1	
39:59		17 - 17	0	86 BRANDAO R Goal left 6m bottom right (14 SILVA R), 51.05 km/h
40:21				Video Replay (Punishment review) Punishment
40:21				95 CAVALCANTI G 2-minutes suspension
40:47	5 SCHLUROFF M Goal left 6m top right (23 USCINS R), 124.03 km/h	18 - 17	+1	
41:02				86 BRANDAO R for 96 TONICHER P Empty goal
41:57				96 TONICHER P for 25 AREIA A Goalkeeper back
42:05		18 - 18	0	79 COSTA M Goal centre 9m top centre, 103.49 km/h
42:21	36 MERTENS L Shot left wing saved middle left			
42:29	15 KNORR J Goal right 9m top centre, 98.80 km/h	19 - 18	+1	
42:41				25 AREIA A for 96 TONICHER P Empty goal
42:45				96 TONICHER P for 13 SALVADOR S Goalkeeper back
43:08				25 AREIA A Shot left 6m saved top left
43:22	15 KNORR J Technical Fault			
43:25				Team timeout
43:58				82 FRADE L for 96 TONICHER P Empty goal
44:02		19 - 19	0	20 NEVES M Goal breakthrough bottom right, 92.84 km/h
44:05				96 TONICHER P for 14 SILVA R Goalkeeper back
44:17				B PEREIRA P Warning (yellow card) bench punishment
44:43	5 SCHLUROFF M Goal breakthrough middle right, 123.99 km/h	20 - 19	+1	
44:54				14 SILVA R for 96 TONICHER P Empty goal
44:54	B GISLASON A Warning (yellow card) bench punishment			
45:19				96 TONICHER P for 20 NEVES M Goalkeeper back
45:19				21 FERNANDES L Shot left wing post
45:55	15 KNORR J Goal left 6m middle left, 104.27 km/h	21 - 19	+2	
46:03				14 SILVA R for 96 TONICHER P Empty goal
46:23		21 - 20	+1	25 AREIA A Goal right wing middle left, 85.00 km/h
46:29	54 FISCHER J Goal empty goal middle centre, 48.96 km/h	22 - 20	+2	
46:29				96 TONICHER P for 20 NEVES M Goalkeeper back
47:01		22 - 21	+1	82 FRADE L Goal centre 6m bottom right (14 SILVA R), 91.55 km/h
47:16	15 KNORR J Shot centre 9m blocked			13 SALVADOR S Block
47:20				20 NEVES M for 96 TONICHER P Empty goal
47:38				25 AREIA A Shot right wing saved top right
47:40				96 TONICHER P for 14 SILVA R Goalkeeper back
47:43				14 SILVA R for 96 TONICHER P Empty goal
47:59				13 SALVADOR S Turnover
48:04	18 KÖSTER J Goal empty goal bottom centre (17 ZERBE L), 79.59 km/h	23 - 21	+2	
48:29				25 AREIA A Shot right 6m saved top right
48:54				96 TONICHER P for 20 NEVES M Goalkeeper back
48:54	17 ZERBE L 7m caused			21 FERNANDES L 7m received
49:13		23 - 22	+1	26 COSTA F Goal Penalty shot bottom right (21 FERNANDES L), 81.66 km/h
49:49	54 FISCHER J 7m received			13 SALVADOR S 7m caused

OFFICIAL PARTNERS



EHF PARTNERS



NATIONAL SUPPLIERS



### Play by Play

Match No: 39

**GER 32 - 30 POR**

(11 - 11) (21 - 19)

### 2nd HALF

Match Time	GER - Germany	Score Lead	POR - Portugal
49:49			13 SALVADOR S 2-minutes suspension
49:49	3 LICHTLEIN N Penalty shot post		
50:21	17 ZERBE L Goal right wing bottom right (5 SCHLUROFF M), 87.44 km/h	24 - 22 +2	
50:33			26 COSTA F for 96 TONICHER P Empty goal
50:55	Video Replay (Punishment review) Punishment		
50:55	54 FISCHER J 2-minutes suspension		
51:14	18 KÖSTER J 7m caused		26 COSTA F 7m received
51:15			41 CAPDEVILLE G for 14 SILVA R Goalkeeper back
51:17		24 - 23 +1	26 COSTA F Goal Penalty shot bottom centre, 107.71 km/h
51:38	3 LICHTLEIN N for 33 WOLFF A Empty goal		
52:19	33 WOLFF A for 36 MERTENS L Goalkeeper back		
52:28	5 SCHLUROFF M Goal centre 9m bottom right, 118.36 km/h	25 - 23 +2	
52:50		25 - 24 +1	79 COSTA M Goal breakthrough bottom right, 101.52 km/h
52:50	Video Replay (Punishment review) Punishment		
52:50	4 GOLLA J Disqualification (red card-direct)		
52:50	23 USCINS R for 33 WOLFF A Empty goal		
53:34	54 FISCHER J 7m received		82 FRADE L 7m caused
53:37	33 WOLFF A for 36 MERTENS L Goalkeeper back		
53:39	17 ZERBE L Goal Penalty shot top left (54 FISCHER J), 91.77 km/h	26 - 24 +2	
54:02		26 - 25 +1	26 COSTA F Goal centre 9m middle right, 93.98 km/h
54:20	Team timeout		
54:20	23 USCINS R for 33 WOLFF A Empty goal		
54:49	5 SCHLUROFF M Goal centre 9m bottom right, 82.71 km/h	27 - 25 +2	
54:56		27 - 26 +1	82 FRADE L Goal empty goal bottom centre, 100.85 km/h
54:56	33 WOLFF A for 18 KÖSTER J Goalkeeper back		
55:39	54 FISCHER J Goal centre 6m top right (3 LICHTLEIN N), 30.39 km/h	28 - 26 +2	
55:55			96 TONICHER P for 41 CAPDEVILLE G Goalkeeper Substitution
56:07			25 AREIA A Shot right wing saved bottom centre
56:39		28 - 27 +1	Video Replay (Goal review) Goal
56:39		28 - 27 +1	26 COSTA F Goal centre 9m bottom centre, 113.80 km/h
57:03	23 USCINS R Goal right 9m middle right, 98.70 km/h	29 - 27 +2	
57:35		29 - 28 +1	26 COSTA F Goal breakthrough bottom right, 97.33 km/h
58:12	23 USCINS R Goal centre 9m bottom right, 97.73 km/h	30 - 28 +2	
58:38		30 - 29 +1	82 FRADE L Goal centre 6m bottom left (14 SILVA R), 87.92 km/h
59:05	Team timeout		
59:22	36 MERTENS L 7m received		13 SALVADOR S 7m caused
59:22	17 ZERBE L Goal Penalty shot bottom centre (36 MERTENS L), 89.60 km/h	31 - 29 +2	
59:37			Team timeout
59:48		31 - 30 +1	79 COSTA M Goal breakthrough middle right, 97.97 km/h
60:00	23 USCINS R Goal fast throw off bottom left, 92.36 km/h	32 - 30 +2	

#### OFFICIAL PARTNERS



#### EHF PARTNERS



#### NATIONAL SUPPLIERS



**Main Round Group I**

**Empty Goal Analysis**

**Herning**

**Match No: 39**

**GER 32 - 30 POR**  
(11 - 11) (21 - 19)

**Referees:** KURTAGIC Mirza (SWE) / WETTERWIK Mattias (SWE)

**ATTACKS DURING OWN EMPTY GOAL SITUATION**

Players on Court	Attacks		Goals		Saves		Missed		Blocked		Post		Turnovers		Scoring Efficiency		Goals Against	
	GER	POR	GER	POR	GER	POR	GER	POR	GER	POR	GER	POR	GER	POR	GER	POR	GER	POR
7 Against 6	3	5	3	2		2		1			1	1		1	100	40	1	1
6 Against 6	4	2				1				1	1		3	1	0	0	1	1
Others		1		1												100		
<b>Total:</b>	<b>7</b>	<b>8</b>	<b>3</b>	<b>3</b>		<b>3</b>		<b>1</b>		<b>1</b>	<b>1</b>	<b>1</b>	<b>3</b>	<b>2</b>	<b>43</b>	<b>38</b>	<b>2</b>	<b>2</b>

**GOALS/ATTACKS DURING OWN EMPTY GOAL SITUATION - ANALYSIS OF OCCURRENCE (in 5 min intervals)**

Players on Court	1st Half											
	0-5		5-10		10-15		15-20		20-25		25-30	
	GER	POR	GER	POR	GER	POR	GER	POR	GER	POR	GER	POR
7 Against 6											0/1	1/1
6 Against 6							0/1		0/1		0/4	
Others												
<b>Total:</b>							<b>0/1</b>		<b>0/2</b>		<b>1/5</b>	

Players on Court	2nd Half											
	30-35		35-40		40-45		45-50		50-55		55-60	
	GER	POR	GER	POR	GER	POR	GER	POR	GER	POR	GER	POR
7 Against 6						1/1		1/3	2/2			
6 Against 6											1/1	
Others												
<b>Total:</b>						<b>1/1</b>		<b>1/3</b>	<b>2/2</b>		<b>1/1</b>	

**GOALS/ATTACKS DURING OWN EMPTY GOAL SITUATION - ANALYSIS BY DURATION**

Team	<15 sec.	15-30 sec.	30-45 sec.	45-60 sec.	>60 sec.
GER	0/1	1/2	1/3	1/1	
POR	1/2	1/3	1/2		0/1

**SUBSTITUTION SUMMARY**

Players	GER	POR
Goalkeeper <-> Goalkeeper	0	6
Court Player <-> Goalkeeper	15	26
Court Player <-> Court Player	158	179
<b>Total:</b>	<b>173</b>	<b>211</b>

OFFICIAL PARTNERS



EHF PARTNERS



NATIONAL SUPPLIERS



### Main Round Group I

### Line-Up Analysis

Herning

Attendance: 6.145

Match No: 39

GER 32 - 30 POR

#### GER - Germany

Lineup efficiency							Time Played	GF	GA
4 GOLLA J	15 KNORR J	17 ZERBE L	18 KÖSTER J	23 USCINS R	33 WOLFF A	36 MERTENS L	6:05	1	3
4 GOLLA J	13 LANGHOFF M	17 ZERBE L	18 KÖSTER J	30 KIESLER T	33 WOLFF A	36 MERTENS L	4:04	0	1
4 GOLLA J	5 SCHLUROFF M	15 KNORR J	17 ZERBE L	23 USCINS R	33 WOLFF A	36 MERTENS L	3:39	6	0
4 GOLLA J	17 ZERBE L	18 KÖSTER J	23 USCINS R	30 KIESLER T	33 WOLFF A	36 MERTENS L	3:23	0	2
17 ZERBE L	18 KÖSTER J	30 KIESLER T	32 SEMPER F	33 WOLFF A	36 MERTENS L	54 FISCHER J	2:56	1	2
13 LANGHOFF M	17 ZERBE L	30 KIESLER T	33 WOLFF A	36 MERTENS L	54 FISCHER J	71 GRGIC M	2:26	1	2
3 LICHTLEIN N	5 SCHLUROFF M	17 ZERBE L	23 USCINS R	33 WOLFF A	36 MERTENS L	54 FISCHER J	2:25	4	1
4 GOLLA J	13 LANGHOFF M	18 KÖSTER J	23 USCINS R	30 KIESLER T	33 WOLFF A	36 MERTENS L	2:10	0	0
17 ZERBE L	18 KÖSTER J	23 USCINS R	30 KIESLER T	33 WOLFF A	36 MERTENS L	54 FISCHER J	2:03	0	2
4 GOLLA J	13 LANGHOFF M	15 KNORR J	18 KÖSTER J	30 KIESLER T	33 WOLFF A	36 MERTENS L	2:02	0	0
13 LANGHOFF M	23 USCINS R	30 KIESLER T	33 WOLFF A	36 MERTENS L	54 FISCHER J	71 GRGIC M	1:39	0	0
4 GOLLA J	17 ZERBE L	18 KÖSTER J	23 USCINS R	30 KIESLER T	36 MERTENS L	71 GRGIC M	1:35	0	1
13 LANGHOFF M	17 ZERBE L	18 KÖSTER J	30 KIESLER T	33 WOLFF A	36 MERTENS L	54 FISCHER J	1:34	0	3
3 LICHTLEIN N	17 ZERBE L	23 USCINS R	33 WOLFF A	36 MERTENS L	54 FISCHER J	71 GRGIC M	1:27	0	0
17 ZERBE L	18 KÖSTER J	23 USCINS R	33 WOLFF A	36 MERTENS L	54 FISCHER J	71 GRGIC M	1:24	1	0
4 GOLLA J	15 KNORR J	18 KÖSTER J	23 USCINS R	30 KIESLER T	33 WOLFF A	36 MERTENS L	1:23	0	3
4 GOLLA J	15 KNORR J	17 ZERBE L	23 USCINS R	30 KIESLER T	33 WOLFF A	36 MERTENS L	1:23	0	1
4 GOLLA J	17 ZERBE L	18 KÖSTER J	23 USCINS R	32 SEMPER F	33 WOLFF A	36 MERTENS L	1:01	0	0
4 GOLLA J	5 SCHLUROFF M	15 KNORR J	17 ZERBE L	23 USCINS R	30 KIESLER T	33 WOLFF A	1:00	0	1
5 SCHLUROFF M	15 KNORR J	17 ZERBE L	32 SEMPER F	33 WOLFF A	36 MERTENS L	54 FISCHER J	0:54	2	0
3 LICHTLEIN N	4 GOLLA J	17 ZERBE L	23 USCINS R	33 WOLFF A	36 MERTENS L	71 GRGIC M	0:53	1	0
4 GOLLA J	5 SCHLUROFF M	17 ZERBE L	23 USCINS R	30 KIESLER T	36 MERTENS L	54 FISCHER J	0:47	0	0
15 KNORR J	17 ZERBE L	18 KÖSTER J	30 KIESLER T	32 SEMPER F	33 WOLFF A	54 FISCHER J	0:45	1	1
4 GOLLA J	13 LANGHOFF M	17 ZERBE L	30 KIESLER T	33 WOLFF A	36 MERTENS L	54 FISCHER J	0:41	1	1
4 GOLLA J	18 KÖSTER J	23 USCINS R	33 WOLFF A	36 MERTENS L	54 FISCHER J	71 GRGIC M	0:40	0	1
4 GOLLA J	17 ZERBE L	18 KÖSTER J	23 USCINS R	36 MERTENS L	54 FISCHER J	71 GRGIC M	0:38	1	0
4 GOLLA J	5 SCHLUROFF M	17 ZERBE L	18 KÖSTER J	23 USCINS R	36 MERTENS L	54 FISCHER J	0:35	1	0
4 GOLLA J	15 KNORR J	17 ZERBE L	18 KÖSTER J	30 KIESLER T	33 WOLFF A	36 MERTENS L	0:34	1	1
4 GOLLA J	5 SCHLUROFF M	17 ZERBE L	23 USCINS R	32 SEMPER F	33 WOLFF A	36 MERTENS L	0:32	1	0
13 LANGHOFF M	18 KÖSTER J	23 USCINS R	33 WOLFF A	36 MERTENS L	54 FISCHER J	71 GRGIC M	0:31	0	0
3 LICHTLEIN N	17 ZERBE L	23 USCINS R	30 KIESLER T	33 WOLFF A	36 MERTENS L	54 FISCHER J	0:31	1	0
4 GOLLA J	17 ZERBE L	18 KÖSTER J	23 USCINS R	33 WOLFF A	36 MERTENS L	71 GRGIC M	0:30	2	0
13 LANGHOFF M	17 ZERBE L	18 KÖSTER J	33 WOLFF A	36 MERTENS L	54 FISCHER J	71 GRGIC M	0:29	0	0
4 GOLLA J	5 SCHLUROFF M	17 ZERBE L	23 USCINS R	30 KIESLER T	33 WOLFF A	36 MERTENS L	0:29	1	1
3 LICHTLEIN N	4 GOLLA J	13 LANGHOFF M	15 KNORR J	18 KÖSTER J	33 WOLFF A	36 MERTENS L	0:28	1	0
3 LICHTLEIN N	18 KÖSTER J	23 USCINS R	33 WOLFF A	36 MERTENS L	54 FISCHER J	71 GRGIC M	0:27	0	0
4 GOLLA J	15 KNORR J	17 ZERBE L	18 KÖSTER J	23 USCINS R	30 KIESLER T	33 WOLFF A	0:23	0	0
3 LICHTLEIN N	4 GOLLA J	15 KNORR J	18 KÖSTER J	30 KIESLER T	33 WOLFF A	36 MERTENS L	0:22	1	0
3 LICHTLEIN N	4 GOLLA J	17 ZERBE L	18 KÖSTER J	23 USCINS R	33 WOLFF A	36 MERTENS L	0:22	0	0
3 LICHTLEIN N	13 LANGHOFF M	17 ZERBE L	30 KIESLER T	33 WOLFF A	36 MERTENS L	54 FISCHER J	0:18	0	0
4 GOLLA J	5 SCHLUROFF M	17 ZERBE L	30 KIESLER T	33 WOLFF A	36 MERTENS L	54 FISCHER J	0:18	0	1
15 KNORR J	17 ZERBE L	18 KÖSTER J	30 KIESLER T	33 WOLFF A	36 MERTENS L	54 FISCHER J	0:17	0	0
4 GOLLA J	17 ZERBE L	23 USCINS R	30 KIESLER T	33 WOLFF A	36 MERTENS L	71 GRGIC M	0:16	0	0
4 GOLLA J	13 LANGHOFF M	15 KNORR J	17 ZERBE L	23 USCINS R	33 WOLFF A	36 MERTENS L	0:16	0	0
4 GOLLA J	17 ZERBE L	18 KÖSTER J	23 USCINS R	30 KIESLER T	36 MERTENS L	54 FISCHER J	0:14	0	1
3 LICHTLEIN N	4 GOLLA J	5 SCHLUROFF M	17 ZERBE L	23 USCINS R	36 MERTENS L	54 FISCHER J	0:14	0	0
3 LICHTLEIN N	13 LANGHOFF M	17 ZERBE L	23 USCINS R	33 WOLFF A	36 MERTENS L	54 FISCHER J	0:12	0	0
3 LICHTLEIN N	13 LANGHOFF M	17 ZERBE L	18 KÖSTER J	30 KIESLER T	36 MERTENS L	54 FISCHER J	0:12	0	0
3 LICHTLEIN N	4 GOLLA J	5 SCHLUROFF M	17 ZERBE L	23 USCINS R	33 WOLFF A	54 FISCHER J	0:11	1	0
4 GOLLA J	5 SCHLUROFF M	17 ZERBE L	23 USCINS R	33 WOLFF A	36 MERTENS L	54 FISCHER J	0:11	0	0
4 GOLLA J	17 ZERBE L	23 USCINS R	33 WOLFF A	36 MERTENS L	54 FISCHER J	71 GRGIC M	0:10	0	1
5 SCHLUROFF M	15 KNORR J	17 ZERBE L	30 KIESLER T	33 WOLFF A	36 MERTENS L	54 FISCHER J	0:10	0	0
15 KNORR J	17 ZERBE L	18 KÖSTER J	32 SEMPER F	33 WOLFF A	36 MERTENS L	54 FISCHER J	0:09	0	0
3 LICHTLEIN N	15 KNORR J	17 ZERBE L	23 USCINS R	33 WOLFF A	36 MERTENS L	54 FISCHER J	0:09	0	0

#### OFFICIAL PARTNERS



#### EHF PARTNERS



#### NATIONAL SUPPLIERS



### Main Round Group I

### Line-Up Analysis

Herning

Attendance: 6.145

Match No: 39

GER 32 - 30 POR

#### GER - Germany

Lineup efficiency								Time Played	GF	GA
3 LICHTLEIN N	5 SCHLUROFF M	17 ZERBE L	23 USCINS R	30 KIESLER T	36 MERTENS L	54 FISCHER J	0:09	0	0	
3 LICHTLEIN N	4 GOLLA J	13 LANGHOFF M	18 KÖSTER J	30 KIESLER T	33 WOLFF A	36 MERTENS L	0:07	0	0	
4 GOLLA J	13 LANGHOFF M	17 ZERBE L	18 KÖSTER J	30 KIESLER T	36 MERTENS L	54 FISCHER J	0:07	0	0	
13 LANGHOFF M	17 ZERBE L	23 USCINS R	30 KIESLER T	33 WOLFF A	36 MERTENS L	54 FISCHER J	0:07	0	0	
4 GOLLA J	13 LANGHOFF M	15 KNORR J	17 ZERBE L	18 KÖSTER J	33 WOLFF A	36 MERTENS L	0:06	0	0	
3 LICHTLEIN N	13 LANGHOFF M	17 ZERBE L	23 USCINS R	30 KIESLER T	36 MERTENS L	54 FISCHER J	0:06	0	0	
4 GOLLA J	5 SCHLUROFF M	17 ZERBE L	18 KÖSTER J	23 USCINS R	33 WOLFF A	36 MERTENS L	0:05	0	0	
3 LICHTLEIN N	17 ZERBE L	18 KÖSTER J	32 SEMPER F	33 WOLFF A	36 MERTENS L	54 FISCHER J	0:05	0	0	
3 LICHTLEIN N	4 GOLLA J	18 KÖSTER J	23 USCINS R	30 KIESLER T	33 WOLFF A	36 MERTENS L	0:04	0	0	
3 LICHTLEIN N	4 GOLLA J	13 LANGHOFF M	18 KÖSTER J	33 WOLFF A	36 MERTENS L	71 GRGIC M	0:04	1	0	
4 GOLLA J	13 LANGHOFF M	17 ZERBE L	18 KÖSTER J	33 WOLFF A	36 MERTENS L	71 GRGIC M	0:04	0	0	
4 GOLLA J	5 SCHLUROFF M	17 ZERBE L	23 USCINS R	30 KIESLER T	33 WOLFF A	54 FISCHER J	0:04	0	0	
4 GOLLA J	17 ZERBE L	23 USCINS R	30 KIESLER T	33 WOLFF A	36 MERTENS L	54 FISCHER J	0:04	0	0	
3 LICHTLEIN N	15 KNORR J	17 ZERBE L	32 SEMPER F	33 WOLFF A	36 MERTENS L	54 FISCHER J	0:03	0	0	
5 SCHLUROFF M	17 ZERBE L	23 USCINS R	30 KIESLER T	33 WOLFF A	36 MERTENS L	54 FISCHER J	0:03	0	0	
5 SCHLUROFF M	13 LANGHOFF M	17 ZERBE L	30 KIESLER T	33 WOLFF A	36 MERTENS L	54 FISCHER J	0:03	1	0	
4 GOLLA J	13 LANGHOFF M	17 ZERBE L	18 KÖSTER J	23 USCINS R	33 WOLFF A	36 MERTENS L	0:02	0	0	
4 GOLLA J	5 SCHLUROFF M	13 LANGHOFF M	17 ZERBE L	30 KIESLER T	33 WOLFF A	36 MERTENS L	0:02	0	0	
15 KNORR J	17 ZERBE L	30 KIESLER T	32 SEMPER F	33 WOLFF A	36 MERTENS L	54 FISCHER J	0:02	0	0	
5 SCHLUROFF M	17 ZERBE L	18 KÖSTER J	32 SEMPER F	33 WOLFF A	36 MERTENS L	54 FISCHER J	0:02	0	0	
3 LICHTLEIN N	5 SCHLUROFF M	17 ZERBE L	32 SEMPER F	33 WOLFF A	36 MERTENS L	54 FISCHER J	0:02	0	0	
4 GOLLA J	18 KÖSTER J	23 USCINS R	30 KIESLER T	33 WOLFF A	36 MERTENS L	71 GRGIC M	0:01	0	0	
4 GOLLA J	5 SCHLUROFF M	13 LANGHOFF M	15 KNORR J	17 ZERBE L	33 WOLFF A	36 MERTENS L	0:01	0	0	

Score development								Time Played	G Diff.
4 GOLLA J	5 SCHLUROFF M	15 KNORR J	17 ZERBE L	23 USCINS R	33 WOLFF A	36 MERTENS L	3:39	+6	
3 LICHTLEIN N	5 SCHLUROFF M	17 ZERBE L	23 USCINS R	33 WOLFF A	36 MERTENS L	54 FISCHER J	2:25	+3	
4 GOLLA J	17 ZERBE L	18 KÖSTER J	23 USCINS R	33 WOLFF A	36 MERTENS L	71 GRGIC M	0:30	+2	
5 SCHLUROFF M	15 KNORR J	17 ZERBE L	32 SEMPER F	33 WOLFF A	36 MERTENS L	54 FISCHER J	0:54	+2	
5 SCHLUROFF M	13 LANGHOFF M	17 ZERBE L	30 KIESLER T	33 WOLFF A	36 MERTENS L	54 FISCHER J	0:03	+1	
3 LICHTLEIN N	4 GOLLA J	13 LANGHOFF M	18 KÖSTER J	33 WOLFF A	36 MERTENS L	71 GRGIC M	0:04	+1	
3 LICHTLEIN N	4 GOLLA J	5 SCHLUROFF M	17 ZERBE L	23 USCINS R	33 WOLFF A	54 FISCHER J	0:11	+1	
3 LICHTLEIN N	4 GOLLA J	15 KNORR J	18 KÖSTER J	30 KIESLER T	33 WOLFF A	36 MERTENS L	0:22	+1	
3 LICHTLEIN N	4 GOLLA J	13 LANGHOFF M	15 KNORR J	18 KÖSTER J	33 WOLFF A	36 MERTENS L	0:28	+1	
3 LICHTLEIN N	17 ZERBE L	23 USCINS R	30 KIESLER T	33 WOLFF A	36 MERTENS L	54 FISCHER J	0:31	+1	
4 GOLLA J	5 SCHLUROFF M	17 ZERBE L	23 USCINS R	32 SEMPER F	33 WOLFF A	36 MERTENS L	0:32	+1	
4 GOLLA J	5 SCHLUROFF M	17 ZERBE L	18 KÖSTER J	23 USCINS R	36 MERTENS L	54 FISCHER J	0:35	+1	
4 GOLLA J	17 ZERBE L	18 KÖSTER J	23 USCINS R	36 MERTENS L	54 FISCHER J	71 GRGIC M	0:38	+1	
3 LICHTLEIN N	4 GOLLA J	17 ZERBE L	23 USCINS R	33 WOLFF A	36 MERTENS L	71 GRGIC M	0:53	+1	
17 ZERBE L	18 KÖSTER J	23 USCINS R	33 WOLFF A	36 MERTENS L	54 FISCHER J	71 GRGIC M	1:24	+1	
4 GOLLA J	18 KÖSTER J	23 USCINS R	30 KIESLER T	33 WOLFF A	36 MERTENS L	71 GRGIC M	0:01	0	
4 GOLLA J	5 SCHLUROFF M	13 LANGHOFF M	15 KNORR J	17 ZERBE L	33 WOLFF A	36 MERTENS L	0:01	0	
4 GOLLA J	13 LANGHOFF M	17 ZERBE L	18 KÖSTER J	23 USCINS R	33 WOLFF A	36 MERTENS L	0:02	0	
4 GOLLA J	5 SCHLUROFF M	13 LANGHOFF M	17 ZERBE L	30 KIESLER T	33 WOLFF A	36 MERTENS L	0:02	0	
15 KNORR J	17 ZERBE L	30 KIESLER T	32 SEMPER F	33 WOLFF A	36 MERTENS L	54 FISCHER J	0:02	0	
5 SCHLUROFF M	17 ZERBE L	18 KÖSTER J	32 SEMPER F	33 WOLFF A	36 MERTENS L	54 FISCHER J	0:02	0	
3 LICHTLEIN N	5 SCHLUROFF M	17 ZERBE L	32 SEMPER F	33 WOLFF A	36 MERTENS L	54 FISCHER J	0:02	0	
3 LICHTLEIN N	15 KNORR J	17 ZERBE L	32 SEMPER F	33 WOLFF A	36 MERTENS L	54 FISCHER J	0:03	0	
5 SCHLUROFF M	17 ZERBE L	23 USCINS R	30 KIESLER T	33 WOLFF A	36 MERTENS L	54 FISCHER J	0:03	0	
3 LICHTLEIN N	4 GOLLA J	18 KÖSTER J	23 USCINS R	30 KIESLER T	33 WOLFF A	36 MERTENS L	0:04	0	
4 GOLLA J	13 LANGHOFF M	17 ZERBE L	18 KÖSTER J	33 WOLFF A	36 MERTENS L	71 GRGIC M	0:04	0	
4 GOLLA J	5 SCHLUROFF M	17 ZERBE L	23 USCINS R	30 KIESLER T	33 WOLFF A	54 FISCHER J	0:04	0	
4 GOLLA J	17 ZERBE L	23 USCINS R	30 KIESLER T	33 WOLFF A	36 MERTENS L	54 FISCHER J	0:04	0	

#### OFFICIAL PARTNERS



#### EHF PARTNERS



#### NATIONAL SUPPLIERS



### Main Round Group I

### Line-Up Analysis

Herning

Attendance: 6.145

Match No: 39

GER 32 - 30 POR

#### GER - Germany

Score development								Time Played	G Diff.
4 GOLLA J	5 SCHLUROFF M	17 ZERBE L	18 KÖSTER J	23 USCINS R	33 WOLFF A	36 MERTENS L	0:05	0	
3 LICHTLEIN N	17 ZERBE L	18 KÖSTER J	32 SEMPER F	33 WOLFF A	36 MERTENS L	54 FISCHER J	0:05	0	
4 GOLLA J	13 LANGHOFF M	15 KNORR J	17 ZERBE L	18 KÖSTER J	33 WOLFF A	36 MERTENS L	0:06	0	
3 LICHTLEIN N	13 LANGHOFF M	17 ZERBE L	23 USCINS R	30 KIESLER T	36 MERTENS L	54 FISCHER J	0:06	0	
3 LICHTLEIN N	4 GOLLA J	13 LANGHOFF M	18 KÖSTER J	30 KIESLER T	33 WOLFF A	36 MERTENS L	0:07	0	
4 GOLLA J	13 LANGHOFF M	17 ZERBE L	18 KÖSTER J	30 KIESLER T	36 MERTENS L	54 FISCHER J	0:07	0	
13 LANGHOFF M	17 ZERBE L	23 USCINS R	30 KIESLER T	33 WOLFF A	36 MERTENS L	54 FISCHER J	0:07	0	
15 KNORR J	17 ZERBE L	18 KÖSTER J	32 SEMPER F	33 WOLFF A	36 MERTENS L	54 FISCHER J	0:09	0	
3 LICHTLEIN N	15 KNORR J	17 ZERBE L	23 USCINS R	33 WOLFF A	36 MERTENS L	54 FISCHER J	0:09	0	
3 LICHTLEIN N	5 SCHLUROFF M	17 ZERBE L	23 USCINS R	30 KIESLER T	36 MERTENS L	54 FISCHER J	0:09	0	
5 SCHLUROFF M	5 KNORR J	17 ZERBE L	30 KIESLER T	33 WOLFF A	36 MERTENS L	54 FISCHER J	0:10	0	
4 GOLLA J	5 SCHLUROFF M	17 ZERBE L	23 USCINS R	33 WOLFF A	36 MERTENS L	54 FISCHER J	0:11	0	
3 LICHTLEIN N	13 LANGHOFF M	17 ZERBE L	23 USCINS R	33 WOLFF A	36 MERTENS L	54 FISCHER J	0:12	0	
3 LICHTLEIN N	13 LANGHOFF M	17 ZERBE L	18 KÖSTER J	30 KIESLER T	36 MERTENS L	54 FISCHER J	0:12	0	
3 LICHTLEIN N	4 GOLLA J	5 SCHLUROFF M	17 ZERBE L	23 USCINS R	36 MERTENS L	54 FISCHER J	0:14	0	
4 GOLLA J	17 ZERBE L	23 USCINS R	30 KIESLER T	33 WOLFF A	36 MERTENS L	71 GRGIC M	0:16	0	
4 GOLLA J	13 LANGHOFF M	15 KNORR J	17 ZERBE L	23 USCINS R	33 WOLFF A	36 MERTENS L	0:16	0	
15 KNORR J	17 ZERBE L	18 KÖSTER J	30 KIESLER T	33 WOLFF A	36 MERTENS L	54 FISCHER J	0:17	0	
3 LICHTLEIN N	13 LANGHOFF M	17 ZERBE L	30 KIESLER T	33 WOLFF A	36 MERTENS L	54 FISCHER J	0:18	0	
3 LICHTLEIN N	4 GOLLA J	17 ZERBE L	18 KÖSTER J	23 USCINS R	33 WOLFF A	36 MERTENS L	0:22	0	
4 GOLLA J	15 KNORR J	17 ZERBE L	18 KÖSTER J	23 USCINS R	30 KIESLER T	33 WOLFF A	0:23	0	
3 LICHTLEIN N	18 KÖSTER J	23 USCINS R	33 WOLFF A	36 MERTENS L	54 FISCHER J	71 GRGIC M	0:27	0	
13 LANGHOFF M	17 ZERBE L	18 KÖSTER J	33 WOLFF A	36 MERTENS L	54 FISCHER J	71 GRGIC M	0:29	0	
4 GOLLA J	5 SCHLUROFF M	23 USCINS R	30 KIESLER T	33 WOLFF A	36 MERTENS L	36 MERTENS L	0:29	0	
13 LANGHOFF M	18 KÖSTER J	23 USCINS R	33 WOLFF A	36 MERTENS L	54 FISCHER J	71 GRGIC M	0:31	0	
4 GOLLA J	15 KNORR J	17 ZERBE L	18 KÖSTER J	30 KIESLER T	33 WOLFF A	36 MERTENS L	0:34	0	
4 GOLLA J	13 LANGHOFF M	17 ZERBE L	30 KIESLER T	33 WOLFF A	36 MERTENS L	54 FISCHER J	0:41	0	
15 KNORR J	17 ZERBE L	18 KÖSTER J	30 KIESLER T	32 SEMPER F	33 WOLFF A	54 FISCHER J	0:45	0	
4 GOLLA J	5 SCHLUROFF M	17 ZERBE L	23 USCINS R	30 KIESLER T	36 MERTENS L	54 FISCHER J	0:47	0	
4 GOLLA J	17 ZERBE L	18 KÖSTER J	23 USCINS R	32 SEMPER F	33 WOLFF A	36 MERTENS L	1:01	0	
3 LICHTLEIN N	17 ZERBE L	23 USCINS R	33 WOLFF A	36 MERTENS L	54 FISCHER J	71 GRGIC M	1:27	0	
13 LANGHOFF M	23 USCINS R	30 KIESLER T	33 WOLFF A	36 MERTENS L	54 FISCHER J	71 GRGIC M	1:39	0	
4 GOLLA J	13 LANGHOFF M	15 KNORR J	18 KÖSTER J	30 KIESLER T	33 WOLFF A	36 MERTENS L	2:02	0	
4 GOLLA J	13 LANGHOFF M	18 KÖSTER J	23 USCINS R	30 KIESLER T	33 WOLFF A	36 MERTENS L	2:10	0	
4 GOLLA J	17 ZERBE L	23 USCINS R	33 WOLFF A	36 MERTENS L	54 FISCHER J	71 GRGIC M	0:10	-1	
4 GOLLA J	17 ZERBE L	18 KÖSTER J	23 USCINS R	30 KIESLER T	36 MERTENS L	54 FISCHER J	0:14	-1	
4 GOLLA J	5 SCHLUROFF M	17 ZERBE L	30 KIESLER T	33 WOLFF A	36 MERTENS L	54 FISCHER J	0:18	-1	
4 GOLLA J	18 KÖSTER J	23 USCINS R	33 WOLFF A	36 MERTENS L	54 FISCHER J	71 GRGIC M	0:40	-1	
4 GOLLA J	5 SCHLUROFF M	15 KNORR J	17 ZERBE L	23 USCINS R	30 KIESLER T	33 WOLFF A	1:00	-1	
4 GOLLA J	15 KNORR J	17 ZERBE L	23 USCINS R	30 KIESLER T	33 WOLFF A	36 MERTENS L	1:23	-1	
4 GOLLA J	17 ZERBE L	18 KÖSTER J	23 USCINS R	30 KIESLER T	36 MERTENS L	71 GRGIC M	1:35	-1	
13 LANGHOFF M	17 ZERBE L	30 KIESLER T	33 WOLFF A	36 MERTENS L	54 FISCHER J	71 GRGIC M	2:26	-1	
17 ZERBE L	18 KÖSTER J	30 KIESLER T	32 SEMPER F	33 WOLFF A	36 MERTENS L	54 FISCHER J	2:56	-1	
4 GOLLA J	13 LANGHOFF M	17 ZERBE L	18 KÖSTER J	30 KIESLER T	33 WOLFF A	36 MERTENS L	4:04	-1	
17 ZERBE L	18 KÖSTER J	23 USCINS R	30 KIESLER T	33 WOLFF A	36 MERTENS L	54 FISCHER J	2:03	-2	
4 GOLLA J	17 ZERBE L	18 KÖSTER J	23 USCINS R	30 KIESLER T	33 WOLFF A	36 MERTENS L	3:23	-2	
4 GOLLA J	15 KNORR J	17 ZERBE L	18 KÖSTER J	23 USCINS R	33 WOLFF A	36 MERTENS L	6:05	-2	
4 GOLLA J	15 KNORR J	18 KÖSTER J	23 USCINS R	30 KIESLER T	33 WOLFF A	36 MERTENS L	1:23	-3	
13 LANGHOFF M	17 ZERBE L	18 KÖSTER J	30 KIESLER T	33 WOLFF A	36 MERTENS L	54 FISCHER J	1:34	-3	

Empty Goal								Time Played	GF	GA
4 GOLLA J	17 ZERBE L	18 KÖSTER J	23 USCINS R	30 KIESLER T	36 MERTENS L	71 GRGIC M	1:35	0	1	
4 GOLLA J	5 SCHLUROFF M	17 ZERBE L	23 USCINS R	30 KIESLER T	36 MERTENS L	54 FISCHER J	0:47	0	0	

#### OFFICIAL PARTNERS



#### EHF PARTNERS



#### NATIONAL SUPPLIERS



### Line-Up Analysis

Herning

Attendance: 6.145

Match No: 39

GER 32 - 30 POR

#### GER - Germany

Empty Goal							Time Played	GF	GA
4 GOLLA J	17 ZERBE L	18 KÖSTER J	23 USCINS R	36 MERTENS L	54 FISCHER J	71 GRGIC M	0:38	1	0
4 GOLLA J	5 SCHLUROFF M	17 ZERBE L	18 KÖSTER J	23 USCINS R	36 MERTENS L	54 FISCHER J	0:35	1	0
4 GOLLA J	17 ZERBE L	18 KÖSTER J	23 USCINS R	30 KIESLER T	36 MERTENS L	54 FISCHER J	0:14	0	1
3 LICHTLEIN N	4 GOLLA J	5 SCHLUROFF M	17 ZERBE L	23 USCINS R	36 MERTENS L	54 FISCHER J	0:14	0	0
3 LICHTLEIN N	13 LANGHOFF M	17 ZERBE L	18 KÖSTER J	30 KIESLER T	36 MERTENS L	54 FISCHER J	0:12	0	0
3 LICHTLEIN N	5 SCHLUROFF M	17 ZERBE L	23 USCINS R	30 KIESLER T	36 MERTENS L	54 FISCHER J	0:09	0	0
4 GOLLA J	13 LANGHOFF M	17 ZERBE L	18 KÖSTER J	30 KIESLER T	36 MERTENS L	54 FISCHER J	0:07	0	0
3 LICHTLEIN N	13 LANGHOFF M	17 ZERBE L	23 USCINS R	30 KIESLER T	36 MERTENS L	54 FISCHER J	0:06	0	0

#### OFFICIAL PARTNERS



#### EHF PARTNERS



#### NATIONAL SUPPLIERS



### Main Round Group I

### Line-Up Analysis

Herning

Attendance: 6.145

Match No: 39

GER 32 - 30 POR

#### POR - Portugal

Lineup efficiency								Time Played	GF	GA
13 SALVADOR S	20 NEVES M	25 AREIA A	26 COSTA F	41 CAPDEVILLE G	82 FRADE L	95 CAVALCANTI G	6:29	1	1	
14 SILVA R	23 BRANQUINHO D	25 AREIA A	26 COSTA F	41 CAPDEVILLE G	79 COSTA M	82 FRADE L	3:36	2	0	
13 SALVADOR S	20 NEVES M	21 FERNANDES L	26 COSTA F	41 CAPDEVILLE G	79 COSTA M	95 CAVALCANTI G	2:50	1	3	
13 SALVADOR S	14 SILVA R	20 NEVES M	21 FERNANDES L	25 AREIA A	82 FRADE L	86 BRANDAO R	2:28	2	1	
14 SILVA R	21 FERNANDES L	25 AREIA A	26 COSTA F	79 COSTA M	86 BRANDAO R	96 TONICHER P	2:24	1	0	
14 SILVA R	21 FERNANDES L	25 AREIA A	26 COSTA F	41 CAPDEVILLE G	79 COSTA M	86 BRANDAO R	2:07	2	0	
13 SALVADOR S	20 NEVES M	23 BRANQUINHO D	26 COSTA F	82 FRADE L	95 CAVALCANTI G	96 TONICHER P	2:05	1	2	
13 SALVADOR S	20 NEVES M	23 BRANQUINHO D	25 AREIA A	41 CAPDEVILLE G	82 FRADE L	95 CAVALCANTI G	1:49	0	2	
13 SALVADOR S	20 NEVES M	21 FERNANDES L	25 AREIA A	82 FRADE L	86 BRANDAO R	96 TONICHER P	1:33	0	2	
13 SALVADOR S	20 NEVES M	23 BRANQUINHO D	26 COSTA F	41 CAPDEVILLE G	82 FRADE L	95 CAVALCANTI G	1:29	1	2	
13 SALVADOR S	20 NEVES M	26 COSTA F	29 FERREIRA J	41 CAPDEVILLE G	82 FRADE L	95 CAVALCANTI G	1:22	0	1	
13 SALVADOR S	20 NEVES M	21 FERNANDES L	26 COSTA F	41 CAPDEVILLE G	82 FRADE L	95 CAVALCANTI G	1:16	1	1	
14 SILVA R	23 BRANQUINHO D	26 COSTA F	29 FERREIRA J	41 CAPDEVILLE G	79 COSTA M	82 FRADE L	1:13	1	1	
13 SALVADOR S	14 SILVA R	20 NEVES M	21 FERNANDES L	82 FRADE L	86 BRANDAO R	96 TONICHER P	1:08	0	1	
14 SILVA R	20 NEVES M	23 BRANQUINHO D	29 FERREIRA J	41 CAPDEVILLE G	79 COSTA M	82 FRADE L	1:07	1	0	
13 SALVADOR S	20 NEVES M	29 FERREIRA J	41 CAPDEVILLE G	66 GOMES J	82 FRADE L	95 CAVALCANTI G	1:06	0	2	
13 SALVADOR S	14 SILVA R	20 NEVES M	25 AREIA A	41 CAPDEVILLE G	82 FRADE L	95 CAVALCANTI G	1:02	1	1	
13 SALVADOR S	20 NEVES M	21 FERNANDES L	25 AREIA A	79 COSTA M	95 CAVALCANTI G	96 TONICHER P	0:58	0	1	
13 SALVADOR S	14 SILVA R	21 FERNANDES L	26 COSTA F	29 FERREIRA J	79 COSTA M	82 FRADE L	0:56	0	0	
14 SILVA R	21 FERNANDES L	25 AREIA A	26 COSTA F	79 COSTA M	86 BRANDAO R	95 CAVALCANTI G	0:55	0	0	
13 SALVADOR S	14 SILVA R	29 FERREIRA J	41 CAPDEVILLE G	66 GOMES J	82 FRADE L	95 CAVALCANTI G	0:53	0	0	
13 SALVADOR S	20 NEVES M	21 FERNANDES L	26 COSTA F	79 COSTA M	95 CAVALCANTI G	96 TONICHER P	0:46	0	2	
9 MONTEIRO F	13 SALVADOR S	21 FERNANDES L	29 FERREIRA J	41 CAPDEVILLE G	66 GOMES J	86 BRANDAO R	0:41	0	0	
13 SALVADOR S	14 SILVA R	20 NEVES M	21 FERNANDES L	41 CAPDEVILLE G	79 COSTA M	95 CAVALCANTI G	0:41	0	0	
14 SILVA R	23 BRANQUINHO D	25 AREIA A	26 COSTA F	79 COSTA M	82 FRADE L	96 TONICHER P	0:41	3	0	
14 SILVA R	21 FERNANDES L	29 FERREIRA J	41 CAPDEVILLE G	66 GOMES J	79 COSTA M	82 FRADE L	0:39	0	0	
13 SALVADOR S	20 NEVES M	25 AREIA A	41 CAPDEVILLE G	66 GOMES J	82 FRADE L	95 CAVALCANTI G	0:38	0	0	
14 SILVA R	20 NEVES M	23 BRANQUINHO D	26 COSTA F	79 COSTA M	82 FRADE L	96 TONICHER P	0:37	0	0	
13 SALVADOR S	14 SILVA R	20 NEVES M	21 FERNANDES L	23 BRANQUINHO D	41 CAPDEVILLE G	82 FRADE L	0:36	0	0	
20 NEVES M	21 FERNANDES L	29 FERREIRA J	41 CAPDEVILLE G	66 GOMES J	82 FRADE L	95 CAVALCANTI G	0:33	0	0	
13 SALVADOR S	14 SILVA R	20 NEVES M	21 FERNANDES L	25 AREIA A	86 BRANDAO R	96 TONICHER P	0:33	0	0	
20 NEVES M	25 AREIA A	26 COSTA F	41 CAPDEVILLE G	79 COSTA M	82 FRADE L	95 CAVALCANTI G	0:32	1	1	
13 SALVADOR S	25 AREIA A	26 COSTA F	79 COSTA M	82 FRADE L	95 CAVALCANTI G	96 TONICHER P	0:32	0	1	
14 SILVA R	23 BRANQUINHO D	25 AREIA A	26 COSTA F	41 CAPDEVILLE G	82 FRADE L	95 CAVALCANTI G	0:30	1	0	
13 SALVADOR S	20 NEVES M	21 FERNANDES L	25 AREIA A	41 CAPDEVILLE G	79 COSTA M	95 CAVALCANTI G	0:28	0	0	
9 MONTEIRO F	13 SALVADOR S	20 NEVES M	21 FERNANDES L	29 FERREIRA J	66 GOMES J	86 BRANDAO R	0:26	0	0	
13 SALVADOR S	14 SILVA R	20 NEVES M	21 FERNANDES L	79 COSTA M	95 CAVALCANTI G	96 TONICHER P	0:25	0	1	
13 SALVADOR S	20 NEVES M	23 BRANQUINHO D	25 AREIA A	26 COSTA F	41 CAPDEVILLE G	82 FRADE L	0:24	1	0	
13 SALVADOR S	14 SILVA R	21 FERNANDES L	25 AREIA A	82 FRADE L	86 BRANDAO R	96 TONICHER P	0:24	0	0	
13 SALVADOR S	14 SILVA R	20 NEVES M	23 BRANQUINHO D	26 COSTA F	41 CAPDEVILLE G	82 FRADE L	0:23	0	1	
13 SALVADOR S	26 COSTA F	29 FERREIRA J	41 CAPDEVILLE G	79 COSTA M	82 FRADE L	95 CAVALCANTI G	0:22	0	0	
13 SALVADOR S	14 SILVA R	21 FERNANDES L	25 AREIA A	26 COSTA F	79 COSTA M	82 FRADE L	0:22	0	0	
13 SALVADOR S	23 BRANQUINHO D	25 AREIA A	26 COSTA F	41 CAPDEVILLE G	82 FRADE L	95 CAVALCANTI G	0:21	2	0	
13 SALVADOR S	20 NEVES M	29 FERREIRA J	41 CAPDEVILLE G	79 COSTA M	82 FRADE L	95 CAVALCANTI G	0:21	0	0	
13 SALVADOR S	14 SILVA R	21 FERNANDES L	25 AREIA A	41 CAPDEVILLE G	66 GOMES J	86 BRANDAO R	0:20	0	0	
13 SALVADOR S	14 SILVA R	21 FERNANDES L	26 COSTA F	79 COSTA M	82 FRADE L	86 BRANDAO R	0:20	0	0	
13 SALVADOR S	25 AREIA A	26 COSTA F	41 CAPDEVILLE G	79 COSTA M	82 FRADE L	95 CAVALCANTI G	0:18	0	0	
13 SALVADOR S	20 NEVES M	21 FERNANDES L	26 COSTA F	82 FRADE L	86 BRANDAO R	96 TONICHER P	0:18	1	0	
20 NEVES M	23 BRANQUINHO D	25 AREIA A	26 COSTA F	41 CAPDEVILLE G	82 FRADE L	95 CAVALCANTI G	0:17	0	0	
13 SALVADOR S	14 SILVA R	21 FERNANDES L	25 AREIA A	41 CAPDEVILLE G	66 GOMES J	82 FRADE L	0:17	1	0	
13 SALVADOR S	20 NEVES M	23 BRANQUINHO D	26 COSTA F	79 COSTA M	82 FRADE L	96 TONICHER P	0:17	0	1	
13 SALVADOR S	29 FERREIRA J	41 CAPDEVILLE G	66 GOMES J	79 COSTA M	82 FRADE L	95 CAVALCANTI G	0:16	0	0	
13 SALVADOR S	14 SILVA R	21 FERNANDES L	26 COSTA F	41 CAPDEVILLE G	79 COSTA M	95 CAVALCANTI G	0:16	0	1	
13 SALVADOR S	20 NEVES M	29 FERREIRA J	66 GOMES J	82 FRADE L	95 CAVALCANTI G	96 TONICHER P	0:15	0	1	

#### OFFICIAL PARTNERS



#### EHF PARTNERS



#### NATIONAL SUPPLIERS



### Main Round Group I

### Line-Up Analysis

Herning

Attendance: 6.145

Match No: 39

GER 32 - 30 POR

#### POR - Portugal

Lineup efficiency								Time Played	GF	GA
13 SALVADOR S	14 SILVA R	21 FERNANDES L	26 COSTA F	41 CAPDEVILLE G	79 COSTA M	86 BRANDAO R	0:15	0	0	
20 NEVES M	23 BRANQUINHO D	26 COSTA F	79 COSTA M	82 FRADE L	95 CAVALCANTI G	96 TONICHER P	0:15	0	1	
13 SALVADOR S	23 BRANQUINHO D	25 AREIA A	26 COSTA F	41 CAPDEVILLE G	79 COSTA M	82 FRADE L	0:14	0	0	
14 SILVA R	20 NEVES M	21 FERNANDES L	26 COSTA F	41 CAPDEVILLE G	79 COSTA M	95 CAVALCANTI G	0:14	0	0	
13 SALVADOR S	14 SILVA R	26 COSTA F	29 FERREIRA J	41 CAPDEVILLE G	79 COSTA M	82 FRADE L	0:13	0	0	
13 SALVADOR S	14 SILVA R	20 NEVES M	25 AREIA A	26 COSTA F	41 CAPDEVILLE G	82 FRADE L	0:13	0	0	
13 SALVADOR S	20 NEVES M	21 FERNANDES L	29 FERREIRA J	41 CAPDEVILLE G	66 GOMES J	86 BRANDAO R	0:12	0	0	
13 SALVADOR S	21 FERNANDES L	25 AREIA A	26 COSTA F	41 CAPDEVILLE G	79 COSTA M	86 BRANDAO R	0:12	1	0	
13 SALVADOR S	23 BRANQUINHO D	26 COSTA F	41 CAPDEVILLE G	79 COSTA M	82 FRADE L	95 CAVALCANTI G	0:12	0	0	
13 SALVADOR S	14 SILVA R	25 AREIA A	26 COSTA F	41 CAPDEVILLE G	82 FRADE L	95 CAVALCANTI G	0:11	0	0	
13 SALVADOR S	20 NEVES M	23 BRANQUINHO D	26 COSTA F	29 FERREIRA J	41 CAPDEVILLE G	82 FRADE L	0:11	0	0	
13 SALVADOR S	20 NEVES M	21 FERNANDES L	26 COSTA F	41 CAPDEVILLE G	79 COSTA M	82 FRADE L	0:11	0	0	
13 SALVADOR S	20 NEVES M	26 COSTA F	29 FERREIRA J	41 CAPDEVILLE G	79 COSTA M	82 FRADE L	0:10	0	0	
13 SALVADOR S	21 FERNANDES L	26 COSTA F	29 FERREIRA J	41 CAPDEVILLE G	79 COSTA M	82 FRADE L	0:10	0	0	
14 SILVA R	21 FERNANDES L	26 COSTA F	79 COSTA M	86 BRANDAO R	95 CAVALCANTI G	96 TONICHER P	0:10	1	0	
13 SALVADOR S	20 NEVES M	25 AREIA A	26 COSTA F	41 CAPDEVILLE G	79 COSTA M	82 FRADE L	0:08	0	0	
13 SALVADOR S	20 NEVES M	21 FERNANDES L	29 FERREIRA J	66 GOMES J	82 FRADE L	95 CAVALCANTI G	0:08	0	0	
13 SALVADOR S	21 FERNANDES L	25 AREIA A	26 COSTA F	41 CAPDEVILLE G	79 COSTA M	82 FRADE L	0:08	1	0	
13 SALVADOR S	14 SILVA R	23 BRANQUINHO D	26 COSTA F	41 CAPDEVILLE G	79 COSTA M	82 FRADE L	0:08	0	0	
14 SILVA R	20 NEVES M	25 AREIA A	26 COSTA F	41 CAPDEVILLE G	79 COSTA M	82 FRADE L	0:07	0	0	
13 SALVADOR S	21 FERNANDES L	25 AREIA A	26 COSTA F	79 COSTA M	95 CAVALCANTI G	96 TONICHER P	0:07	0	0	
14 SILVA R	20 NEVES M	23 BRANQUINHO D	26 COSTA F	82 FRADE L	95 CAVALCANTI G	96 TONICHER P	0:07	0	0	
23 BRANQUINHO D	25 AREIA A	26 COSTA F	41 CAPDEVILLE G	79 COSTA M	82 FRADE L	95 CAVALCANTI G	0:06	0	0	
13 SALVADOR S	20 NEVES M	21 FERNANDES L	29 FERREIRA J	41 CAPDEVILLE G	66 GOMES J	82 FRADE L	0:06	0	0	
13 SALVADOR S	14 SILVA R	20 NEVES M	21 FERNANDES L	26 COSTA F	41 CAPDEVILLE G	79 COSTA M	0:06	0	0	
13 SALVADOR S	21 FERNANDES L	25 AREIA A	26 COSTA F	79 COSTA M	86 BRANDAO R	96 TONICHER P	0:06	1	0	
14 SILVA R	20 NEVES M	23 BRANQUINHO D	26 COSTA F	41 CAPDEVILLE G	82 FRADE L	95 CAVALCANTI G	0:06	0	0	
14 SILVA R	20 NEVES M	23 BRANQUINHO D	25 AREIA A	41 CAPDEVILLE G	82 FRADE L	95 CAVALCANTI G	0:05	0	0	
9 MONTEIRO F	20 NEVES M	21 FERNANDES L	29 FERREIRA J	66 GOMES J	82 FRADE L	95 CAVALCANTI G	0:05	0	0	
9 MONTEIRO F	13 SALVADOR S	20 NEVES M	21 FERNANDES L	29 FERREIRA J	66 GOMES J	82 FRADE L	0:05	0	0	
13 SALVADOR S	21 FERNANDES L	29 FERREIRA J	41 CAPDEVILLE G	66 GOMES J	86 BRANDAO R	95 CAVALCANTI G	0:05	0	0	
13 SALVADOR S	20 NEVES M	29 FERREIRA J	41 CAPDEVILLE G	66 GOMES J	86 BRANDAO R	95 CAVALCANTI G	0:05	0	0	
13 SALVADOR S	14 SILVA R	20 NEVES M	21 FERNANDES L	25 AREIA A	66 GOMES J	82 FRADE L	0:05	0	0	
13 SALVADOR S	21 FERNANDES L	25 AREIA A	26 COSTA F	41 CAPDEVILLE G	79 COSTA M	95 CAVALCANTI G	0:05	0	0	
13 SALVADOR S	20 NEVES M	21 FERNANDES L	25 AREIA A	26 COSTA F	79 COSTA M	96 TONICHER P	0:04	0	0	
13 SALVADOR S	14 SILVA R	21 FERNANDES L	26 COSTA F	79 COSTA M	86 BRANDAO R	96 TONICHER P	0:04	0	0	
13 SALVADOR S	14 SILVA R	21 FERNANDES L	25 AREIA A	26 COSTA F	79 COSTA M	86 BRANDAO R	0:04	0	0	
13 SALVADOR S	14 SILVA R	21 FERNANDES L	79 COSTA M	82 FRADE L	86 BRANDAO R	96 TONICHER P	0:04	0	0	
14 SILVA R	20 NEVES M	23 BRANQUINHO D	29 FERREIRA J	41 CAPDEVILLE G	82 FRADE L	95 CAVALCANTI G	0:03	0	0	
13 SALVADOR S	14 SILVA R	20 NEVES M	29 FERREIRA J	41 CAPDEVILLE G	79 COSTA M	82 FRADE L	0:03	0	0	
13 SALVADOR S	14 SILVA R	23 BRANQUINHO D	26 COSTA F	29 FERREIRA J	79 COSTA M	82 FRADE L	0:03	0	0	
13 SALVADOR S	20 NEVES M	21 FERNANDES L	25 AREIA A	41 CAPDEVILLE G	66 GOMES J	82 FRADE L	0:03	0	0	
13 SALVADOR S	14 SILVA R	25 AREIA A	41 CAPDEVILLE G	66 GOMES J	82 FRADE L	95 CAVALCANTI G	0:03	0	0	
13 SALVADOR S	20 NEVES M	21 FERNANDES L	26 COSTA F	79 COSTA M	86 BRANDAO R	96 TONICHER P	0:03	0	0	
13 SALVADOR S	14 SILVA R	21 FERNANDES L	26 COSTA F	79 COSTA M	95 CAVALCANTI G	96 TONICHER P	0:03	0	0	
13 SALVADOR S	14 SILVA R	21 FERNANDES L	26 COSTA F	82 FRADE L	86 BRANDAO R	96 TONICHER P	0:03	0	0	
13 SALVADOR S	23 BRANQUINHO D	25 AREIA A	26 COSTA F	79 COSTA M	82 FRADE L	96 TONICHER P	0:03	0	0	
21 FERNANDES L	29 FERREIRA J	41 CAPDEVILLE G	66 GOMES J	79 COSTA M	82 FRADE L	95 CAVALCANTI G	0:02	0	0	
13 SALVADOR S	14 SILVA R	20 NEVES M	21 FERNANDES L	79 COSTA M	86 BRANDAO R	96 TONICHER P	0:02	0	0	

Score development								Time Played	G Diff.
14 SILVA R	23 BRANQUINHO D	25 AREIA A	26 COSTA F	79 COSTA M	82 FRADE L	96 TONICHER P	0:41	+3	
13 SALVADOR S	23 BRANQUINHO D	25 AREIA A	26 COSTA F	41 CAPDEVILLE G	82 FRADE L	95 CAVALCANTI G	0:21	+2	

#### OFFICIAL PARTNERS



#### EHF PARTNERS



#### NATIONAL SUPPLIERS



### Main Round Group I

### Line-Up Analysis

Herning

Attendance: 6.145

Match No: 39

GER 32 - 30 POR

#### POR - Portugal

Score development								Time Played	G Diff.
14 SILVA R	21 FERNANDES L	25 AREIA A	26 COSTA F	41 CAPDEVILLE G	79 COSTA M	86 BRANDAO R	2:07	+2	
14 SILVA R	23 BRANQUINHO D	25 AREIA A	26 COSTA F	41 CAPDEVILLE G	79 COSTA M	82 FRADE L	3:36	+2	
13 SALVADOR S	21 FERNANDES L	25 AREIA A	26 COSTA F	79 COSTA M	86 BRANDAO R	96 TONICHER P	0:06	+1	
13 SALVADOR S	21 FERNANDES L	25 AREIA A	26 COSTA F	41 CAPDEVILLE G	79 COSTA M	82 FRADE L	0:08	+1	
14 SILVA R	21 FERNANDES L	26 COSTA F	79 COSTA M	86 BRANDAO R	95 CAVALCANTI G	96 TONICHER P	0:10	+1	
13 SALVADOR S	21 FERNANDES L	25 AREIA A	26 COSTA F	41 CAPDEVILLE G	79 COSTA M	86 BRANDAO R	0:12	+1	
13 SALVADOR S	14 SILVA R	21 FERNANDES L	25 AREIA A	41 CAPDEVILLE G	66 GOMES J	82 FRADE L	0:17	+1	
13 SALVADOR S	20 NEVES M	21 FERNANDES L	26 COSTA F	82 FRADE L	86 BRANDAO R	96 TONICHER P	0:18	+1	
13 SALVADOR S	20 NEVES M	23 BRANQUINHO D	25 AREIA A	26 COSTA F	41 CAPDEVILLE G	82 FRADE L	0:24	+1	
14 SILVA R	23 BRANQUINHO D	25 AREIA A	26 COSTA F	41 CAPDEVILLE G	82 FRADE L	95 CAVALCANTI G	0:30	+1	
14 SILVA R	20 NEVES M	23 BRANQUINHO D	29 FERREIRA J	41 CAPDEVILLE G	79 COSTA M	82 FRADE L	1:07	+1	
14 SILVA R	21 FERNANDES L	25 AREIA A	26 COSTA F	79 COSTA M	86 BRANDAO R	96 TONICHER P	2:24	+1	
13 SALVADOR S	14 SILVA R	20 NEVES M	21 FERNANDES L	25 AREIA A	82 FRADE L	86 BRANDAO R	2:28	+1	
21 FERNANDES L	29 FERREIRA J	41 CAPDEVILLE G	66 GOMES J	79 COSTA M	82 FRADE L	95 CAVALCANTI G	0:02	0	
13 SALVADOR S	14 SILVA R	20 NEVES M	21 FERNANDES L	79 COSTA M	86 BRANDAO R	96 TONICHER P	0:02	0	
14 SILVA R	20 NEVES M	23 BRANQUINHO D	29 FERREIRA J	41 CAPDEVILLE G	82 FRADE L	95 CAVALCANTI G	0:03	0	
13 SALVADOR S	14 SILVA R	20 NEVES M	29 FERREIRA J	41 CAPDEVILLE G	79 COSTA M	82 FRADE L	0:03	0	
13 SALVADOR S	14 SILVA R	23 BRANQUINHO D	26 COSTA F	29 FERREIRA J	79 COSTA M	82 FRADE L	0:03	0	
13 SALVADOR S	20 NEVES M	21 FERNANDES L	25 AREIA A	41 CAPDEVILLE G	66 GOMES J	82 FRADE L	0:03	0	
13 SALVADOR S	14 SILVA R	25 AREIA A	41 CAPDEVILLE G	66 GOMES J	82 FRADE L	95 CAVALCANTI G	0:03	0	
13 SALVADOR S	20 NEVES M	21 FERNANDES L	26 COSTA F	79 COSTA M	86 BRANDAO R	96 TONICHER P	0:03	0	
13 SALVADOR S	14 SILVA R	21 FERNANDES L	26 COSTA F	79 COSTA M	95 CAVALCANTI G	96 TONICHER P	0:03	0	
13 SALVADOR S	14 SILVA R	21 FERNANDES L	26 COSTA F	82 FRADE L	86 BRANDAO R	96 TONICHER P	0:03	0	
13 SALVADOR S	23 BRANQUINHO D	25 AREIA A	26 COSTA F	79 COSTA M	82 FRADE L	96 TONICHER P	0:03	0	
13 SALVADOR S	20 NEVES M	21 FERNANDES L	25 AREIA A	26 COSTA F	79 COSTA M	96 TONICHER P	0:04	0	
13 SALVADOR S	14 SILVA R	21 FERNANDES L	26 COSTA F	79 COSTA M	86 BRANDAO R	96 TONICHER P	0:04	0	
13 SALVADOR S	14 SILVA R	21 FERNANDES L	25 AREIA A	26 COSTA F	79 COSTA M	86 BRANDAO R	0:04	0	
13 SALVADOR S	14 SILVA R	21 FERNANDES L	79 COSTA M	82 FRADE L	86 BRANDAO R	96 TONICHER P	0:04	0	
14 SILVA R	20 NEVES M	23 BRANQUINHO D	25 AREIA A	41 CAPDEVILLE G	82 FRADE L	95 CAVALCANTI G	0:05	0	
9 MONTEIRO F	20 NEVES M	21 FERNANDES L	29 FERREIRA J	66 GOMES J	82 FRADE L	95 CAVALCANTI G	0:05	0	
9 MONTEIRO F	13 SALVADOR S	20 NEVES M	21 FERNANDES L	29 FERREIRA J	66 GOMES J	82 FRADE L	0:05	0	
13 SALVADOR S	21 FERNANDES L	29 FERREIRA J	41 CAPDEVILLE G	66 GOMES J	86 BRANDAO R	95 CAVALCANTI G	0:05	0	
13 SALVADOR S	20 NEVES M	29 FERREIRA J	41 CAPDEVILLE G	66 GOMES J	86 BRANDAO R	95 CAVALCANTI G	0:05	0	
13 SALVADOR S	14 SILVA R	20 NEVES M	21 FERNANDES L	25 AREIA A	66 GOMES J	82 FRADE L	0:05	0	
13 SALVADOR S	21 FERNANDES L	25 AREIA A	26 COSTA F	41 CAPDEVILLE G	79 COSTA M	95 CAVALCANTI G	0:05	0	
23 BRANQUINHO D	25 AREIA A	26 COSTA F	41 CAPDEVILLE G	79 COSTA M	82 FRADE L	95 CAVALCANTI G	0:06	0	
13 SALVADOR S	20 NEVES M	21 FERNANDES L	29 FERREIRA J	41 CAPDEVILLE G	66 GOMES J	82 FRADE L	0:06	0	
13 SALVADOR S	14 SILVA R	20 NEVES M	21 FERNANDES L	26 COSTA F	41 CAPDEVILLE G	79 COSTA M	0:06	0	
14 SILVA R	20 NEVES M	23 BRANQUINHO D	26 COSTA F	41 CAPDEVILLE G	82 FRADE L	95 CAVALCANTI G	0:06	0	
14 SILVA R	20 NEVES M	25 AREIA A	26 COSTA F	41 CAPDEVILLE G	79 COSTA M	82 FRADE L	0:07	0	
13 SALVADOR S	21 FERNANDES L	25 AREIA A	26 COSTA F	79 COSTA M	95 CAVALCANTI G	96 TONICHER P	0:07	0	
14 SILVA R	20 NEVES M	23 BRANQUINHO D	26 COSTA F	82 FRADE L	95 CAVALCANTI G	96 TONICHER P	0:07	0	
13 SALVADOR S	20 NEVES M	25 AREIA A	26 COSTA F	41 CAPDEVILLE G	79 COSTA M	82 FRADE L	0:08	0	
13 SALVADOR S	20 NEVES M	21 FERNANDES L	29 FERREIRA J	66 GOMES J	82 FRADE L	95 CAVALCANTI G	0:08	0	
13 SALVADOR S	14 SILVA R	23 BRANQUINHO D	26 COSTA F	41 CAPDEVILLE G	79 COSTA M	82 FRADE L	0:08	0	
13 SALVADOR S	20 NEVES M	26 COSTA F	29 FERREIRA J	41 CAPDEVILLE G	79 COSTA M	82 FRADE L	0:10	0	
13 SALVADOR S	21 FERNANDES L	26 COSTA F	29 FERREIRA J	41 CAPDEVILLE G	79 COSTA M	82 FRADE L	0:10	0	
13 SALVADOR S	14 SILVA R	25 AREIA A	26 COSTA F	41 CAPDEVILLE G	82 FRADE L	95 CAVALCANTI G	0:11	0	
13 SALVADOR S	20 NEVES M	23 BRANQUINHO D	26 COSTA F	29 FERREIRA J	41 CAPDEVILLE G	82 FRADE L	0:11	0	
13 SALVADOR S	20 NEVES M	21 FERNANDES L	26 COSTA F	41 CAPDEVILLE G	79 COSTA M	82 FRADE L	0:11	0	
13 SALVADOR S	20 NEVES M	21 FERNANDES L	29 FERREIRA J	41 CAPDEVILLE G	66 GOMES J	86 BRANDAO R	0:12	0	
13 SALVADOR S	23 BRANQUINHO D	26 COSTA F	41 CAPDEVILLE G	79 COSTA M	82 FRADE L	95 CAVALCANTI G	0:12	0	
13 SALVADOR S	14 SILVA R	26 COSTA F	29 FERREIRA J	41 CAPDEVILLE G	79 COSTA M	82 FRADE L	0:13	0	
13 SALVADOR S	14 SILVA R	20 NEVES M	25 AREIA A	26 COSTA F	41 CAPDEVILLE G	82 FRADE L	0:13	0	

#### OFFICIAL PARTNERS



#### EHF PARTNERS



#### NATIONAL SUPPLIERS



### Main Round Group I

### Line-Up Analysis

Herning

Attendance: 6.145

Match No: 39

GER 32 - 30 POR

#### POR - Portugal

Score development							Time Played	G Diff.
13 SALVADOR S	23 BRANQUINHO D	25 AREIA A	26 COSTA F	41 CAPDEVILLE G	79 COSTA M	82 FRADE L	0:14	0
14 SILVA R	20 NEVES M	21 FERNANDES L	26 COSTA F	41 CAPDEVILLE G	79 COSTA M	95 CAVALCANTI G	0:14	0
13 SALVADOR S	14 SILVA R	21 FERNANDES L	26 COSTA F	41 CAPDEVILLE G	79 COSTA M	86 BRANDAO R	0:15	0
13 SALVADOR S	29 FERREIRA J	41 CAPDEVILLE G	66 GOMES J	79 COSTA M	82 FRADE L	95 CAVALCANTI G	0:16	0
20 NEVES M	23 BRANQUINHO D	25 AREIA A	26 COSTA F	41 CAPDEVILLE G	82 FRADE L	95 CAVALCANTI G	0:17	0
13 SALVADOR S	25 AREIA A	26 COSTA F	41 CAPDEVILLE G	79 COSTA M	82 FRADE L	95 CAVALCANTI G	0:18	0
13 SALVADOR S	14 SILVA R	21 FERNANDES L	25 AREIA A	41 CAPDEVILLE G	66 GOMES J	86 BRANDAO R	0:20	0
13 SALVADOR S	14 SILVA R	21 FERNANDES L	26 COSTA F	79 COSTA M	82 FRADE L	86 BRANDAO R	0:20	0
13 SALVADOR S	20 NEVES M	29 FERREIRA J	41 CAPDEVILLE G	79 COSTA M	82 FRADE L	95 CAVALCANTI G	0:21	0
13 SALVADOR S	26 COSTA F	29 FERREIRA J	41 CAPDEVILLE G	79 COSTA M	82 FRADE L	95 CAVALCANTI G	0:22	0
13 SALVADOR S	14 SILVA R	21 FERNANDES L	25 AREIA A	26 COSTA F	79 COSTA M	82 FRADE L	0:22	0
13 SALVADOR S	14 SILVA R	21 FERNANDES L	25 AREIA A	82 FRADE L	86 BRANDAO R	96 TONICHER P	0:24	0
9 MONTEIRO F	13 SALVADOR S	20 NEVES M	21 FERNANDES L	29 FERREIRA J	66 GOMES J	86 BRANDAO R	0:26	0
13 SALVADOR S	20 NEVES M	21 FERNANDES L	25 AREIA A	41 CAPDEVILLE G	79 COSTA M	95 CAVALCANTI G	0:28	0
20 NEVES M	25 AREIA A	26 COSTA F	41 CAPDEVILLE G	79 COSTA M	82 FRADE L	95 CAVALCANTI G	0:32	0
20 NEVES M	21 FERNANDES L	29 FERREIRA J	41 CAPDEVILLE G	66 GOMES J	82 FRADE L	95 CAVALCANTI G	0:33	0
13 SALVADOR S	14 SILVA R	20 NEVES M	21 FERNANDES L	25 AREIA A	86 BRANDAO R	96 TONICHER P	0:33	0
13 SALVADOR S	14 SILVA R	20 NEVES M	21 FERNANDES L	23 BRANQUINHO D	41 CAPDEVILLE G	82 FRADE L	0:36	0
14 SILVA R	20 NEVES M	23 BRANQUINHO D	26 COSTA F	79 COSTA M	82 FRADE L	96 TONICHER P	0:37	0
13 SALVADOR S	20 NEVES M	25 AREIA A	41 CAPDEVILLE G	66 GOMES J	82 FRADE L	95 CAVALCANTI G	0:38	0
14 SILVA R	21 FERNANDES L	29 FERREIRA J	41 CAPDEVILLE G	66 GOMES J	79 COSTA M	82 FRADE L	0:39	0
9 MONTEIRO F	13 SALVADOR S	21 FERNANDES L	29 FERREIRA J	41 CAPDEVILLE G	66 GOMES J	86 BRANDAO R	0:41	0
13 SALVADOR S	14 SILVA R	20 NEVES M	21 FERNANDES L	41 CAPDEVILLE G	79 COSTA M	95 CAVALCANTI G	0:41	0
13 SALVADOR S	14 SILVA R	29 FERREIRA J	41 CAPDEVILLE G	66 GOMES J	82 FRADE L	95 CAVALCANTI G	0:53	0
14 SILVA R	21 FERNANDES L	25 AREIA A	26 COSTA F	79 COSTA M	86 BRANDAO R	95 CAVALCANTI G	0:55	0
13 SALVADOR S	14 SILVA R	21 FERNANDES L	26 COSTA F	29 FERREIRA J	79 COSTA M	82 FRADE L	0:56	0
13 SALVADOR S	14 SILVA R	20 NEVES M	25 AREIA A	41 CAPDEVILLE G	82 FRADE L	95 CAVALCANTI G	1:02	0
14 SILVA R	23 BRANQUINHO D	26 COSTA F	29 FERREIRA J	41 CAPDEVILLE G	79 COSTA M	82 FRADE L	1:13	0
13 SALVADOR S	20 NEVES M	21 FERNANDES L	26 COSTA F	41 CAPDEVILLE G	82 FRADE L	95 CAVALCANTI G	1:16	0
13 SALVADOR S	20 NEVES M	25 AREIA A	26 COSTA F	41 CAPDEVILLE G	82 FRADE L	95 CAVALCANTI G	6:29	0
13 SALVADOR S	20 NEVES M	29 FERREIRA J	66 GOMES J	82 FRADE L	95 CAVALCANTI G	96 TONICHER P	0:15	-1
20 NEVES M	23 BRANQUINHO D	26 COSTA F	79 COSTA M	82 FRADE L	95 CAVALCANTI G	96 TONICHER P	0:15	-1
13 SALVADOR S	14 SILVA R	21 FERNANDES L	26 COSTA F	41 CAPDEVILLE G	79 COSTA M	95 CAVALCANTI G	0:16	-1
13 SALVADOR S	20 NEVES M	23 BRANQUINHO D	26 COSTA F	79 COSTA M	82 FRADE L	96 TONICHER P	0:17	-1
13 SALVADOR S	14 SILVA R	20 NEVES M	23 BRANQUINHO D	26 COSTA F	41 CAPDEVILLE G	82 FRADE L	0:23	-1
13 SALVADOR S	14 SILVA R	20 NEVES M	21 FERNANDES L	79 COSTA M	95 CAVALCANTI G	96 TONICHER P	0:25	-1
13 SALVADOR S	25 AREIA A	26 COSTA F	79 COSTA M	82 FRADE L	95 CAVALCANTI G	96 TONICHER P	0:32	-1
13 SALVADOR S	20 NEVES M	21 FERNANDES L	25 AREIA A	79 COSTA M	95 CAVALCANTI G	96 TONICHER P	0:58	-1
13 SALVADOR S	14 SILVA R	20 NEVES M	21 FERNANDES L	82 FRADE L	86 BRANDAO R	96 TONICHER P	1:08	-1
13 SALVADOR S	20 NEVES M	26 COSTA F	29 FERREIRA J	41 CAPDEVILLE G	82 FRADE L	95 CAVALCANTI G	1:22	-1
13 SALVADOR S	20 NEVES M	23 BRANQUINHO D	26 COSTA F	41 CAPDEVILLE G	82 FRADE L	95 CAVALCANTI G	1:29	-1
13 SALVADOR S	20 NEVES M	23 BRANQUINHO D	26 COSTA F	82 FRADE L	95 CAVALCANTI G	96 TONICHER P	2:05	-1
13 SALVADOR S	20 NEVES M	21 FERNANDES L	26 COSTA F	79 COSTA M	95 CAVALCANTI G	96 TONICHER P	0:46	-2
13 SALVADOR S	20 NEVES M	29 FERREIRA J	41 CAPDEVILLE G	66 GOMES J	82 FRADE L	95 CAVALCANTI G	1:06	-2
13 SALVADOR S	20 NEVES M	21 FERNANDES L	25 AREIA A	82 FRADE L	86 BRANDAO R	96 TONICHER P	1:33	-2
13 SALVADOR S	20 NEVES M	23 BRANQUINHO D	25 AREIA A	41 CAPDEVILLE G	82 FRADE L	95 CAVALCANTI G	1:49	-2
13 SALVADOR S	20 NEVES M	21 FERNANDES L	26 COSTA F	41 CAPDEVILLE G	79 COSTA M	95 CAVALCANTI G	2:50	-2

Empty Goal							Time Played	GF	GA
13 SALVADOR S	14 SILVA R	20 NEVES M	21 FERNANDES L	25 AREIA A	82 FRADE L	86 BRANDAO R	2:28	2	1
13 SALVADOR S	14 SILVA R	21 FERNANDES L	26 COSTA F	29 FERREIRA J	79 COSTA M	82 FRADE L	0:56	0	0
14 SILVA R	21 FERNANDES L	25 AREIA A	26 COSTA F	79 COSTA M	86 BRANDAO R	95 CAVALCANTI G	0:55	0	0
9 MONTEIRO F	13 SALVADOR S	20 NEVES M	21 FERNANDES L	29 FERREIRA J	66 GOMES J	86 BRANDAO R	0:26	0	0

#### OFFICIAL PARTNERS



#### EHF PARTNERS



#### NATIONAL SUPPLIERS



Main Round Group I

Line-Up Analysis

Herning

Attendance: 6.145

Match No: 39

GER 32 - 30 POR

POR - Portugal

Empty Goal								Time Played	GF	GA
13 SALVADOR S	14 SILVA R	21 FERNANDES L	25 AREIA A	26 COSTA F	79 COSTA M	82 FRADE L	0:22	0	0	
13 SALVADOR S	14 SILVA R	21 FERNANDES L	26 COSTA F	79 COSTA M	82 FRADE L	86 BRANDAO R	0:20	0	0	
13 SALVADOR S	20 NEVES M	21 FERNANDES L	29 FERREIRA J	66 GOMES J	82 FRADE L	95 CAVALCANTI G	0:08	0	0	
9 MONTEIRO F	20 NEVES M	21 FERNANDES L	29 FERREIRA J	66 GOMES J	82 FRADE L	95 CAVALCANTI G	0:05	0	0	
9 MONTEIRO F	13 SALVADOR S	20 NEVES M	21 FERNANDES L	29 FERREIRA J	66 GOMES J	82 FRADE L	0:05	0	0	
13 SALVADOR S	14 SILVA R	20 NEVES M	21 FERNANDES L	25 AREIA A	66 GOMES J	82 FRADE L	0:05	0	0	
13 SALVADOR S	14 SILVA R	21 FERNANDES L	25 AREIA A	26 COSTA F	79 COSTA M	86 BRANDAO R	0:04	0	0	
13 SALVADOR S	14 SILVA R	23 BRANQUINHO D	26 COSTA F	29 FERREIRA J	79 COSTA M	82 FRADE L	0:03	0	0	

Legend:  
G Diff. Goals Difference

OFFICIAL PARTNERS



EHF PARTNERS



NATIONAL SUPPLIERS

