

## Start List

Match No: 18

FRA - NOR

**Referees:** COVALCIUC Igor (MDA) / COVALCIUC Alexei (MDA)  
**Reserve:** ERDOGAN Kursad (TUR) / ÖZDENIZ Ibrahim (TUR)  
**EHF Observer:** TORDAI Ilona (HUN)

**EHF Supervisor:** GRIMA Alan (MLT)  
**Timekeeper:** ENBERGET Mona (NOR)  
**Scorekeeper:** EIRET ENBERGET Wendy (NOR)

### FRA - France

No.	Name	Pos.	Height m	Int. Matches		Competition Statistics								
				MP	G	MP	G	7mG	YC	2Min	RC	S	7mS	
16	BOLZINGER Charles	GK	1.98	30	1	2							14	
92	DESBONNET Remi	GK	1.82	70	7	2	1						13	
2	LENNE Yanis	RW	1.87	68	135	2	4			2				
4	MINNE Aymeric	CB	1.86	51	162	2	3							
6	BOS Julien	RB	1.88	25	38	2	3							
8	PRANDI Elohim	LB	1.93	66	186	2	10							
9	RICHARDSON Melvyn	RB	1.90	117	308	2	12	9						
10	MEM Dika	RB	1.94	143	536	2	8							
11	TOURNAT Nicolas	P	2.00	122	289	2	8							
23	FABREGAS Ludovic	P	1.98	168	422	2	6							
25	DESCAT Hugo	LW	1.83	73	320									
29	KOUNKOUD Benoît	RW	1.90	69	106	2	8							
30	PELEKA Wallem-Konrad	P	1.96	6	2	2	2							
31	NAHI Dylan	LW	1.98	83	230	2	12							
34	KONAN Karl	P	2.00	61	8	2								
39	BRIET Thibaud	LB	2.05	48	102	2	2							
(NN)	KIEFFER Valentin	GK	1.90	2	0									
(NN)	ZAEFFEL Aymeric	LB	1.89	5	11	2	9							
<b>Headcoach</b>		GILLE Guillaume		<b>Bench/Team</b>										

FRA Played		
PR	CZE	42- 28
PR	UKR	46- 26
PR	NOR	19 JAN

### NOR - Norway

No.	Name	Pos.	Height m	Int. Matches		Competition Statistics								
				MP	G	MP	G	7mG	YC	2Min	RC	S	7mS	
1	HAUG Robin	GK	1.94	9	0	2							4	1
30	BERGERUD Torbjørn	GK	2.00	169	0	2							23	
3	ECK AGA Vette	P	1.90	76	4	2								
5	SAGOSEN Sander	LB	1.95	188	913	2	6							
10	RÖNNINGEN Vette	P	2.04	9	3	2								
22	GRØNDAHL Tobias	CB	1.82	60	204	2	7	3						
25	HOVDE Martin	P	2.01	4	8	2	4							
29	FREDRIKSEN Magnus	CB	1.88	30	17	2	2			1				
31	LIEN Kasper Thorsen	RW	1.94	34	57	2	5							
32	SOLSTAD Thomas	P	1.94	51	86	2	2							
35	ANDERSON Patrick	RB	1.93	11	36	2	11					1		
40	PEDERSEN August	LW	1.80	21	46	2	12	5	1	1				
43	LYSE Simen	LB	1.95	42	126	2	3							
44	GULLIKSEN Kevin	RW	1.79	110	193	2	8							
45	SCHØNNINGSEN Simen	RB	1.91	9	16	2	1							
71	BLONZ Alexandre	LW	1.89	100	271	2	7	2						
(NN)	AAR William	LB	1.99	34	47									
(NN)	JAKOBSEN Henrik	P	1.96	62	62									
(NN)	SETTERBLOM Gabriel	RB	1.95	18	34									
<b>Headcoach</b>		WILLE Jonas		<b>Bench/Team</b>										

NOR Played		
PR	UKR	39- 22
PR	CZE	29- 25
PR	FRA	19 JAN

**Notes:**  
Players below the bold line are not playing in this match.

Legend:			
<b>(NN)</b>	Not nominated	<b>2Min</b>	2-Minute Suspensions
<b>CB</b>	Centre Back	<b>G</b>	Goals
<b>LW</b>	Left Wing	<b>MP</b>	Matches Played
<b>PR</b>	Preliminary Round	<b>RB</b>	Right Back
<b>RW</b>	Right Wing	<b>S</b>	Saves
<b>7mG</b>	7-metre Goals	<b>GK</b>	Goalkeeper
<b>P</b>	Line Player	<b>LB</b>	Left Back
<b>RC</b>	Red Cards (Direct and after 3rd 2-Minute Suspension)	<b>Pos</b>	Position
<b>YC</b>	Yellow Cards		

#### OFFICIAL PARTNERS



#### EHF PARTNERS



#### NATIONAL SUPPLIERS



MON 19 JAN 2026  
Start Time: 20:30

### Preliminary Round - Group C

## Results

Oslo

Attendance: 9.000

Match No: 18

## FRA 38 - 34 NOR

(20 - 17) (18 - 17)

Referees: COVALCIUC Igor (MDA) / COVALCIUC Alexei (MDA)

#### France

Coach: GILLE Guillaume

Time outs: 2

No.	Name	Total		Goals / Shots							Punishments			TP	
		G/S	%	7m	6m	Wing	BT	FB	FTO	9m	EG	YC	RC		2M
2	LENNE Yanis	5/7	71			4/4		1/3						1	41:12
4	MINNE Aymeric	3/6	50		0/1	0/1	1/1	0/1		2/2					40:38
6	BOS Julien														
8	PRANDI Elohim	4/8	50				1/2	1/2		2/4					40:17
9	RICHARDSON Melvyn	1/2	50				0/1			1/1					8:48
10	MEM Dika	4/7	57				2/3			2/4					51:25
11	TOURNAT Nicolas	3/3	100		3/3										9:57
16	BOLZINGER Charles														29:27
23	FABREGAS Ludovic	2/3	67		2/3										36:03
25	DESCAT Hugo	6/7	86	2/2		4/5									30:46
29	KOUNKOUO Benoit														10:20
30	PELEKA Wallem-Konrad														
31	NAHI Dylan	5/6	83			2/3		3/3							26:22
34	KONAN Karl													1	35:11
39	BRIET Thibaud	4/7	57		1/1		1/1	0/1		2/4					26:35
92	DESBONNET Remi	1/2	50									1/2			28:59
Totals		38/58	66	2/2	6/8	10/13	5/8	5/10		9/15	1/2			2	60:00

No.	Name	Total		Saves / Shots						
		S/S	%	7m	6m	Wing	BT	FB	FTO	9m
16	BOLZINGER Charles	4/21	19		1/2	0/3	0/2	0/3		3/11
92	DESBONNET Remi	5/22	23		1/6	0/3	0/3	1/6		3/4
Totals		9/43	21		2/8	0/6	0/5	1/9		6/15

#### Norway

Coach: WILLE Jonas

YC/RC Bench Officials: 1/0 Time outs: 3

No.	Name	Total		Goals / Shots							Punishments			TP	
		G/S	%	7m	6m	Wing	BT	FB	FTO	9m	EG	YC	RC		2M
1	HAUG Robin														8:02
3	ECK AGA Vetle														
5	SAGOSEN Sander	9/14	64		1/1		4/4			4/9					44:52
10	RONNINGEN Vetle														21:20
22	GRONDAHL Tobias	3/9	33	0/1						3/8					32:55
25	HOVDE Martin	2/2	100		2/2								1		44:46
29	FREDRIKSEN Magnus														2:10
30	BERGERUD Torbjorn														35:13
31	LIEN Kasper Thorsen														5:11
32	SOLSTAD Thomas	3/4	75		2/3			1/1							36:13
35	ANDERSON Patrick	0/3	0		0/1					0/2					34:19
40	PEDERSEN August	5/6	83		1/1	2/2		2/3							57:09
43	LYSE Simen	3/3	100					1/1		2/2					19:35
44	GULLIKSEN Kevin	8/8	100			4/4		4/4						1	53:49
45	SCHONNINGSEN Simen	1/2	50				1/1			0/1					20:26
71	BLONZ Alexandre														
Bench Officials													1		
Totals		34/51	67	0/1	6/8	6/6	5/5	8/9		9/22			1	2	60:00

No.	Name	Total		Saves / Shots						
		S/S	%	7m	6m	Wing	BT	FB	FTO	9m
1	HAUG Robin	3/10	30	0/1		0/4		2/3		1/2
30	BERGERUD Torbjorn	11/41	27	0/1	2/8	3/9	2/7	1/5		3/11
EG		1								
Totals		14/52	27	0/2	2/8	3/13	2/7	3/8		4/13

#### Attacks

Team:	All		Player Majority		Player Minority		Position Attacks		FB		Ind. FB		Team FB		Att. Dur. (min)	Turnover		
	G/Att.	%	G/Att.	%	G/Att.	%	G/Att.	%	G/Att.	%	G/Att.	%	G/Att.	%		All	%	TOFB
FRA	38/64	59	4/4	100	0/3	0	32/49	65	5/13	38			5/13	38	0:24	12	19	5
NOR	34/65	52	4/5	80	1/2	50	26/54	48	8/11	73			8/11	73	0:30	17	26	2

#### RUNNING SCORE

FRA - NOR	
1st Half	
PRANDI E	1 (1) 0
MEM D	1 (2) 1 SAGOSEN S
LENNE Y	2 (3) 1
DESCAT H	3 (4) 1
MEM D	3 (5) 2 SAGOSEN S
DESCAT H	4 (5) 2
MEM D	4 (8) 3 SAGOSEN S
MEM D	4 (9) 4 GULLIKSEN K
MEM D	4 (10) 5 GRONDAHL T
MEM D	5 (10) 5
FABREGAS L	5 (10) 6 PEDERSEN A
LENNE Y	6 (11) 6
LENNE Y	7 (12) 6
MEM D	7 (13) 7 HOVDE M
MEM D	8 (14) 7
TOURNAT N	9 (15) 7
TOURNAT N	9 (16) 8 LYSE S
PRANDI E	10 (16) 8
LENNE Y	11 (17) 8
LENNE Y	11 (18) 9 LYSE S
BRIET T	12 (19) 9
TOURNAT N	13 (20) 9
NAHI D	14 (21) 9
PRANDI E	14 (22) 10 GRONDAHL T
PRANDI E	15 (22) 10
PRANDI E	15 (24) 11 GULLIKSEN K
PRANDI E	16 (24) 11
PRANDI E	16 (24) 12 SAGOSEN S
PRANDI E	16 (25) 13 SOLSTAD T
NAHI D	17 (25) 13
NAHI D	17 (26) 14 PEDERSEN A
BRIET T	17 (27) 15 GULLIKSEN K
BRIET T	18 (28) 15
TOURNAT N	18 (28) 16 SCHONNINGSEN S
TOURNAT N	19 (29) 16
RICHARDSON M	19 (30) 17 GRONDAHL T
RICHARDSON M	20 (30) 17
2nd Half	
MINNE A	20 (32) 18 GULLIKSEN K
MINNE A	21 (32) 18
MINNE A	21 (33) 19 GULLIKSEN K
FABREGAS L	22 (34) 19
DESCAT H	23 (35) 19
DESCAT H	23 (36) 20 SAGOSEN S
DESCAT H	24 (36) 20
DESCAT H	24 (37) 21 HOVDE M
LENNE Y	25 (37) 21
DESCAT H	26 (38) 21
DESCAT H	26 (40) 22 SAGOSEN S
DESCAT H	27 (40) 22
DESCAT H	27 (41) 23 SAGOSEN S
DESCAT H	28 (42) 23
DESCAT H	28 (43) 24 SAGOSEN S
DESBONNET R	29 (44) 24
DESBONNET R	29 (45) 25 SOLSTAD T
LENNE Y	30 (46) 25
LENNE Y	30 (47) 26 SAGOSEN S
LENNE Y	30 (47) 27 GULLIKSEN K
MINNE A	31 (48) 27
NAHI D	32 (48) 27
NAHI D	32 (49) 28 PEDERSEN A
NAHI D	33 (52) 28
MEM D	33 (53) 29 LYSE S
MEM D	33 (54) 30 PEDERSEN A
MEM D	34 (54) 30
NAHI D	35 (54) 30
MINNE A	36 (56) 30
MINNE A	36 (56) 31 SOLSTAD T

#### OFFICIAL PARTNERS



#### EHF PARTNERS



#### NATIONAL SUPPLIERS



Results

Oslo

Match No: 18

Attendance: 9.000  
 36 (57) 32 GULLIKSEN K  
 BRIET T 37 (57) 32  
 BRIET T 38 (59) 32  
 38 (60) 33 PEDERSEN A  
 38 (60) 34 GULLIKSEN K

<b>Legend:</b>			
%	Efficiency	2M	2-Minute Suspensions
Att. Dur.	Average Attack Duration	BT	Breakthroughs
G/Att.	Goals/Attacks	G/S	Goals/Shots
RC	Red Cards (Direct and after Third 2-Minute Suspension)	No.	Uniform Number
TOFB	Turnover during Fast Breaks	S/S	Saves/Shots
		TP	Time Played
		7m	7-metre Penalty Shots
		FB	Fast Breaks
		9m	9-metre Shots
		FTO	Fast Throw off
		Wing	Wing Shots

OFFICIAL PARTNERS



EHF PARTNERS



NATIONAL SUPPLIERS



Match No: 18

**FRA 38 - 34 NOR**  
(20 - 17) (18 - 17)

Referees: COVALCIUC Igor (MDA) / COVALCIUC Alexei (MDA)

**FRA - France** Coach: GILLE Guillaume

Time outs: 2

No.	Name	Total		All Goals / Shots							Punishments				Offence			Defence			TP		
		G/S	%	7m	7m%	6m	Wing	BT	FB	FTO	9m	EG	YC	RC	2M	2+2	AS	R7	TO/TF	ST		BS	P7
2	LENNE Yanis	5/7	71				4/4		1/3						1								41:12
4	MINNE Aymeric	3/6	50			0/1	0/1	1/1	0/1		2/2						7	2					40:38
6	BOS Julien																						
8	PRANDI Elohim	4/8	50					1/2	1/2		2/4						5	1	2 / 1	1			40:17
9	RICHARDSON Melvyn	1/2	50					0/1			1/1												8:48
10	MEM Dika	4/7	57					2/3			2/4						4	1					51:25
11	TOURNAT Nicolas	3/3	100			3/3													1 / 2				9:57
16	BOLZINGER Charles																						29:27
23	FABREGAS Ludovic	2/3	67			2/3														1	2		36:03
25	DESCAT Hugo	6/7	86	2/2	100		4/5												1 / 1				30:46
29	KOUNKOUD Benoît																						10:20
30	PELEKA Wallem-Konrad																						
31	NAHI Dylan	5/6	83				2/3		3/3										1 / 1	1			26:22
34	KONAN Karl													1						1	1	1	35:11
39	BRIET Thibaud	4/7	57			1/1		1/1	0/1		2/4						5		1 / 1	3			26:35
92	DESBONNET Remi	1/2	50									1/2					1		1				28:59
Totals		38/58	66	2/2	100	6/8	10/13	5/8	5/10		9/15	1/2			2		22	2	6 / 6	7	3	1	

No.	Name	Total		All Saves / Shots										
		S/S	%	Near Shots					FB	FTO	9m	9m%		
		7m	7m%	All	All%	6m	Wing	BT						
16	BOLZINGER Charles	4/21	19			1/7	14	1/2	0/3	0/2	0/3		3/11	27
92	DESBONNET Remi	5/22	23			1/12	8	1/6	0/3	0/3	1/6		3/4	75
Totals		9/43	21			2/19	11	2/8	0/6	0/5	1/9		6/15	40

### Attacks

Team	All		Player Majority		Player Minority		Position Attacks		FB		Ind. FB		Team FB		Att. Dur. (min)	Turnover		
	G/Att.	%	G/Att.	%	G/Att.	%	G/Att.	%	G/Att.	%	G/Att.	%	G/Att.	%		All	%	TOFB
FRA	38/64	59	4/4	100	0/3	0	32/49	65	5/13	38			5/13	38	0:24	12	19	5

### Team Shots

	Goals	Saves	Missed	Post	Blocked	Total	G/S %	Prop %
6m Shots	6	2				8	75	14
Wing Shots	10	3				13	77	22
L R	6 4	3				9 4	67 100	16 7
9m Shots	9	4		1	1	15	60	26
L C R	2 6 1	1 1 2		1	1	4 8 3	50 75 33	7 14 5
7m Penalty Throws	2					2	100	3
Fast Breaks	5	3		1	1	10	50	17
Breakthroughs	5	2	1			8	63	14
Fast Throw Offs								0
Empty Goals	1		1			2	50	3
Totals	38	14	2	2	2	58	66	100

Legend:			
%	Efficiency	2M	2-Minute Suspensions
9m	9-metre Shots	AS	Assists
C	Center	EG	Empty Goal
G/S	Goals/Shots	Ind.	Individual
R7	Received 7-metre Fouls	R	Right
ST	Steals	TO/TF	Turnover/Technical Fouls
Wing	Wing Shots	YC	Yellow Cards
2+2	2+2 Minute Suspensions	6m	6-metre Shots
Att. Dur.	Average Attack Duration	BS	Blocked Shots
FB	Fast Breaks	FTO	Fast Throw off
L	Left	P7	Penalty 7-metre Fouls
RC	Red Cards (Direct and after 3rd 2-Minute Suspension)	Prop %	Proportion of Shots
TOFB	Turnover during Fast Breaks	S/S	Saves/Shots
		TP	Time Played

#### OFFICIAL PARTNERS



#### EHF PARTNERS



#### NATIONAL SUPPLIERS



### Match Team Statistics

Match No: 18

**FRA 38 - 34 NOR**  
(20 - 17) (18 - 17)

Referees: COVALCIUC Igor (MDA) / COVALCIUC Alexei (MDA)

**FRA - France**

### Overview of Shot Distribution

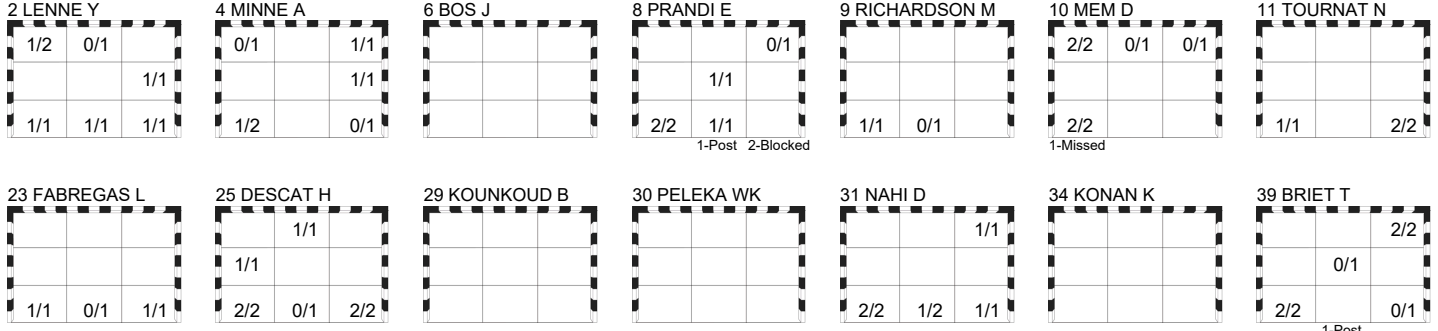

**Team Goals / Shots**

3/5	1/3	4/6
1/1	2/3	2/2
15/16	3/7	7/9
2-Missed	2-Post	2-Blocked

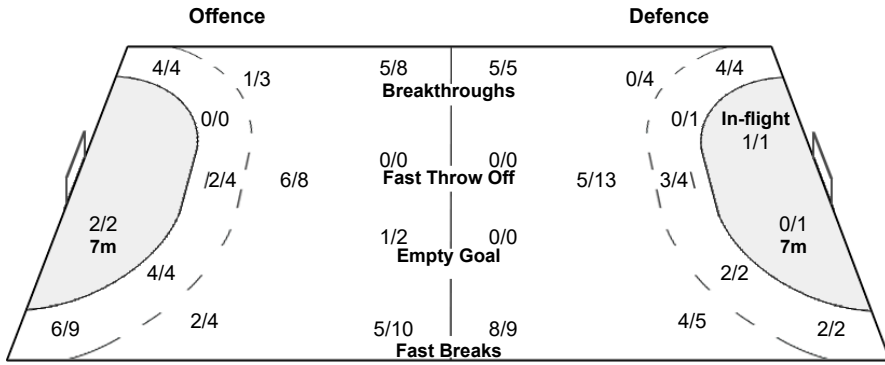

**Goalkeepers Saves / Shots**

0/4	1/4	0/1
2/3	2/2	1/2
0/8	2/6	1/13

**16 BOLZINGER C**

0/1	0/0	0/0
2/3	0/0	0/1
0/5	1/4	1/7

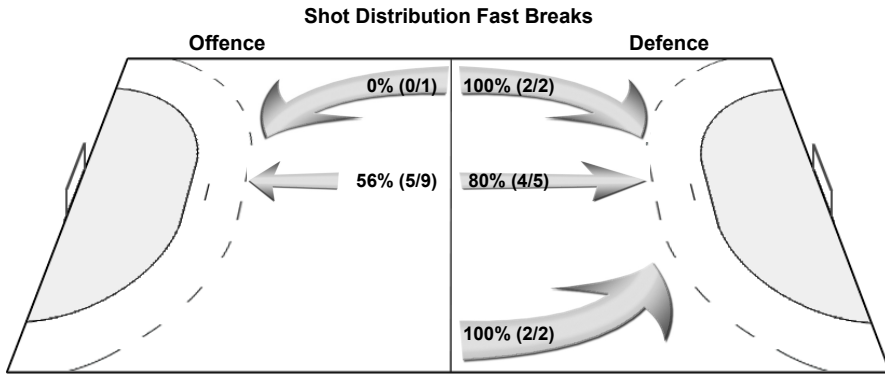

**92 DESBONNET R**

0/3	1/4	0/1
0/0	2/2	1/1
0/3	1/2	0/6

OFFICIAL PARTNERS



EHF PARTNERS



NATIONAL SUPPLIERS



MON 19 JAN 2026  
Start Time: 20:30

### Preliminary Round - Group C

Oslo

Match No: 18

**FRA 38 - 34 NOR**  
(20 - 17) (18 - 17)

Referees: COVALCIUC Igor (MDA) / COVALCIUC Alexei (MDA)

### NOR - Norway

Coach: WILLE Jonas

YC/RC Bench Officials:1/0 Time outs: 3

No.	Name	Total		All Goals / Shots							Punishments				Offence			Defence			TP		
		G/S	%	7m	7m%	6m	Wing	BT	FB	FTO	9m	EG	YC	RC	2M	2+2	AS	R7	TO/TF	ST		BS	P7
1	HAUG Robin																						8:02
3	ECK AGA Vette																						
5	SAGOSEN Sander	9/14	64			1/1		4/4			4/9					8		2 / 1	1				44:52
10	RONNINGEN Vette																						21:20
22	GRONDAHL Tobias	3/9	33	0/1	0						3/8					5		1			1		32:55
25	HOVDE Martin	2/2	100			2/2								1			1	1 / 1			1	1	44:46
29	FREDRIKSEN Magnus																						2:10
30	BERGERUD Torbjorn																						35:13
31	LIEN Kasper Thorsen																						5:11
32	SOLSTAD Thomas	3/4	75			2/3				1/1												1	36:13
35	ANDERSON Patrick	0/3	0			0/1					0/2					3		3 / 1					34:19
40	PEDERSEN August	5/6	83			1/1	2/2			2/3						1		/ 1					57:09
43	LYSE Simen	3/3	100							1/1	2/2					2		2		1			19:35
44	GULLIKSEN Kevin	8/8	100				4/4			4/4				1		1		/ 1		1			53:49
45	SCHONNINGSEN Simen	1/2	50								0/1					2		2					20:26
71	BLONZ Alexandre																						
Bench/Team													1									1	
Totals		34/51	67	0/1	0	6/8	6/6	5/5	8/9		9/22			1	2	22	1	11 / 6		3	2	2	

No.	Name	Total		All Saves / Shots											
		S/S	%	7m	7m%	Near Shots					FB	FTO	9m	9m%	
				All	All%	6m	Wing	BT							
1	HAUG Robin	3/10	30	0/1	0	0/4	0	0/4	0	0/4	0	2/3		1/2	50
30	BERGERUD Torbjorn	11/41	27	0/1	0	7/24	29	2/8	3/9	2/7	1/5		3/11	27	
EG		1													
Totals		14/52	27	0/2	0	7/28	25	2/8	3/13	2/7	3/8		4/13	31	

### Attacks

Team	All		Player Majority		Player Minority		Position Attacks		FB		Ind. FB		Team FB		Att. Dur. (min)	Turnover		
	G/Att.	%	G/Att.	%	G/Att.	%	G/Att.	%	G/Att.	%	G/Att.	%	G/Att.	%		All	%	TOFB
NOR	34/65	52	4/5	80	1/2	50	26/54	48	8/11	73			8/11	73	0:30	17	26	2

### Team Shots

	Goals	Saves	Missed	Post	Blocked	Total	G/S %	Prop %
6m Shots	6	2				8	75	16
Wing Shots	6					6	100	12
L R	2 4					2 4	100 100	4 8
9m Shots	9	6	2	2	3	22	41	43
L C R	4 5	1 3 2	1 1	1 1	3	5 13 4	80 38 0	10 25 8
7m Penalty Throws				1		1	0	2
Fast Breaks	8	1				9	89	18
Breakthroughs	5					5	100	10
Fast Throw Offs								0
Empty Goals								0
Totals	34	9	2	3	3	51	67	100

Legend:			
%	Efficiency	2M	2-Minute Suspensions
9m	9-metre Shots	2+2	2+2 Minute Suspensions
C	Center	Att. Dur.	Average Attack Duration
G/S	Goals/Shots	AS	Assists
R7	Received 7-metre Fouls	EG	Empty Goal
ST	Steals	Ind.	Individual
Wing	Wing Shots	L	Left
		R	Right
		RC	Red Cards (Direct and after 3rd 2-Minute Suspension)
		TO/TF	Turnover/Technical Fouls
		YC	Yellow Cards
		6m	6-metre Shots
		7m	7-metre Penalty Shots
		BS	Blocked Shots
		BT	Breakthroughs
		FB	Fast Breaks
		FTO	Fast Throw off
		P7	Penalty 7-metre Fouls
		G/Att.	Goals/Attacks
		Prop %	Proportion of Shots
		S/S	Saves/Shots
		TP	Time Played
		TOFB	Turnover during Fast Breaks

#### OFFICIAL PARTNERS



#### EHF PARTNERS



#### NATIONAL SUPPLIERS



## Match Team Statistics

Match No: 18

**FRA 38 - 34 NOR**  
(20 - 17) (18 - 17)

Referees: COVALCIUC Igor (MDA) / COVALCIUC Alexei (MDA)

**NOR - Norway**

### Overview of Shot Distribution

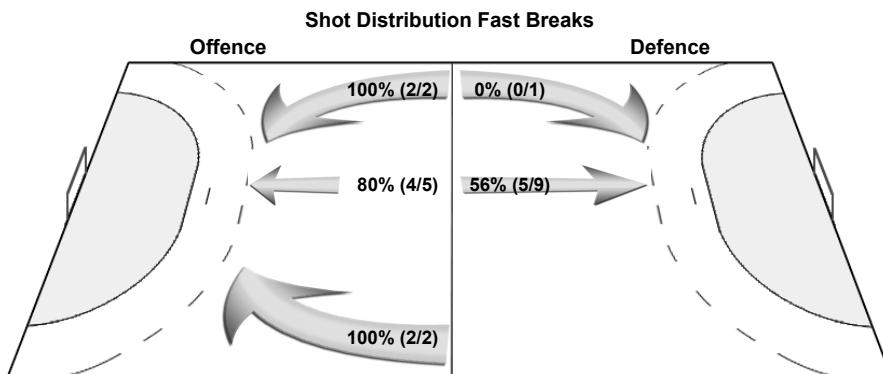
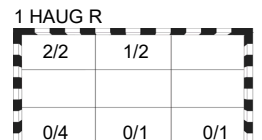
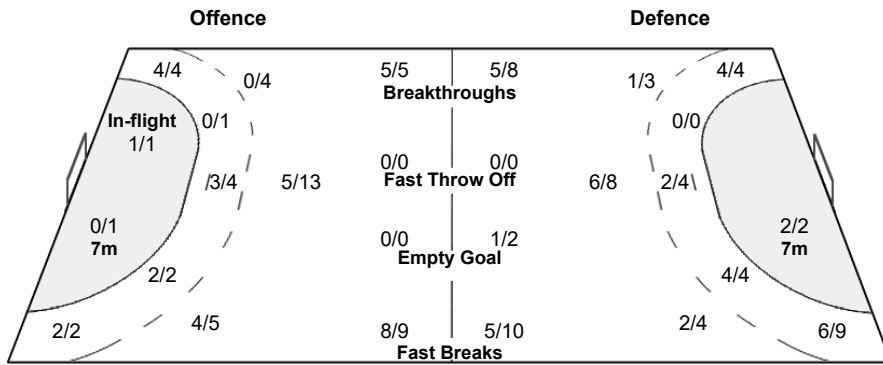
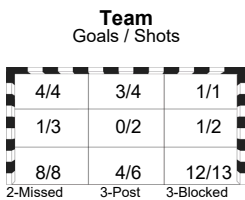
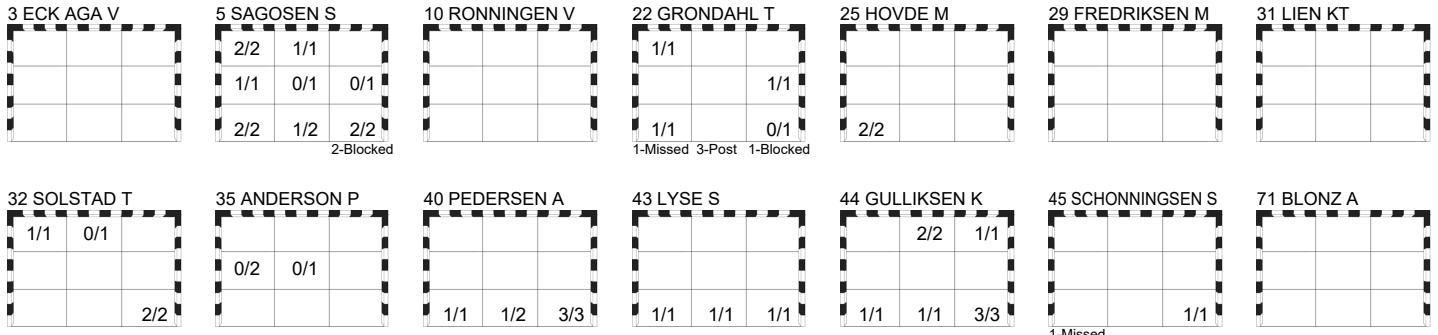

OFFICIAL PARTNERS



EHF PARTNERS



NATIONAL SUPPLIERS



### Play by Play

Match No: 18

## FRA 38 - 34 NOR

(20 - 17) (18 - 17)

Referees: COVALCIUC Igor (MDA) / COVALCIUC Alexei (MDA)

<b>FRA</b>	<b>2</b> LENNE Yanis	<b>4</b> MINNE Aymeric	<b>6</b> BOS Julien	<b>A</b> DELATTRE Johann
	<b>8</b> PRANDI Elohim	<b>9</b> RICHARDSON Melvyn	<b>10</b> MEM Dika	<b>B</b> GILLE Guillaume
	<b>11</b> TOURNAT Nicolas	<b>16</b> BOLZINGER Charles	<b>23</b> FABREGAS Ludovic	<b>C</b> BIDET Emmanuel
	<b>25</b> DESCAT Hugo	<b>29</b> KOUNKOU D Benoît	<b>30</b> PELEKA Wallem-Konrad	<b>E</b> PATALAGOITY Florian
	<b>31</b> NAHI Dylan	<b>34</b> KONAN Karl	<b>39</b> BRIET Thibaud	<b>G</b> KIEFFER Jean-Luc
	<b>92</b> DESBONNET Remi			
<b>NOR</b>	<b>1</b> HAUG Robin	<b>3</b> ECK AGA Vette	<b>5</b> SAGOSEN Sander	<b>A</b> EGE Steinar
	<b>10</b> RONNINGEN Vette	<b>22</b> GRONDAHL Tobias	<b>25</b> HOVDE Martin	<b>B</b> WILLE Jonas
	<b>29</b> FREDRIKSEN Magnus	<b>30</b> BERGERUD Torbjorn	<b>31</b> LIEN Kasper Thorsen	<b>C</b> BOQUIST Martin
	<b>32</b> SOLSTAD Thomas	<b>35</b> ANDERSON Patrick	<b>40</b> PEDERSEN August	<b>D</b> MARKUSSEN Harald
	<b>43</b> LYSE Simen	<b>44</b> GULLIKSEN Kevin	<b>45</b> SCHONNINGSEN Simen	<b>E</b> SODAL Beate
	<b>71</b> BLONZ Alexandre			

### 1st HALF

Match Time	FRA - France	Score	Lead	NOR - Norway
0:00	16 BOLZINGER C Goalkeeper			30 BERGERUD T Goalkeeper
0:37	8 PRANDI E Goal centre 9m middle centre, 78.23 km/h	1 - 0	+1	
1:17				22 GRONDAHL T Shot centre 9m post
1:23	8 PRANDI E Shot centre 9m post			
1:35		1 - 1	0	5 SAGOSEN S Goal centre 9m bottom right, 99.27 km/h
1:42	4 MINNE A Shot centre 6m saved bottom right			
1:52				35 ANDERSON P Shot centre 6m saved middle left
2:25	10 MEM D Goal centre 9m top left, 106.71 km/h	2 - 1	+1	
2:58	34 KONAN K Block			5 SAGOSEN S Shot centre 9m blocked
3:31	2 LENNE Y Goal right wing middle right (10 MEM D), 83.21 km/h	3 - 1	+2	
4:36		3 - 2	+1	5 SAGOSEN S Goal left 9m middle left, 102.68 km/h
4:50	25 DESCAT H Goal left wing middle left (4 MINNE A), 104.84 km/h	4 - 2	+2	
5:16				35 ANDERSON P Shot right 9m saved middle left
5:23				40 PEDERSEN A Technical Fault
5:32	4 MINNE A Shot left wing saved bottom left			
5:43				35 ANDERSON P Technical Fault
5:54	25 DESCAT H Shot left wing saved bottom centre			
6:27	8 PRANDI E Steal			5 SAGOSEN S Turnover
6:33	2 LENNE Y Shot fast break saved top centre			
6:44	2 LENNE Y 2-minutes suspension			
7:16		4 - 3	+1	5 SAGOSEN S Goal left 9m bottom centre, 98.19 km/h
7:27	4 MINNE A for 16 BOLZINGER C Empty goal			
7:58	10 MEM D Shot right 9m saved top right			
8:00	16 BOLZINGER C for 8 PRANDI E Goalkeeper back			
8:04	25 DESCAT H Technical Fault			
8:37		4 - 4	0	44 GULLIKSEN K Goal right wing bottom right (5 SAGOSEN S), 50.20 km/h
9:17	10 MEM D Shot breakthrough missed			
9:34		4 - 5	-1	22 GRONDAHL T Goal centre 9m bottom left, 112.18 km/h
9:43	10 MEM D Goal centre 9m bottom left, 102.26 km/h	5 - 5	0	
9:53		5 - 6	-1	40 PEDERSEN A Goal fast break bottom left (44 GULLIKSEN K), 79.48 km/h
10:47	23 FABREGAS L Goal left 6m bottom right (10 MEM D), 100.85 km/h	6 - 6	0	
11:19				5 SAGOSEN S Technical Fault
11:33	2 LENNE Y Goal right wing bottom centre (4 MINNE A), 91.10 km/h	7 - 6	+1	
12:05				25 HOVDE M Technical Fault
12:35	23 FABREGAS L Shot centre 6m saved bottom centre			
12:47		7 - 7	0	25 HOVDE M Goal left 6m bottom left (5 SAGOSEN S), 77.12 km/h
13:19				44 GULLIKSEN K 2-minutes suspension
13:32	10 MEM D Goal breakthrough top left (4 MINNE A), 100.77 km/h	8 - 7	+1	

#### OFFICIAL PARTNERS



#### EHF PARTNERS



#### NATIONAL SUPPLIERS



## Play by Play

**FRA 38 - 34 NOR**

(20 - 17) (18 - 17)

### 1st HALF

Match Time	FRA - France	Score	Lead	NOR - Norway
13:45				43 LYSE S for 30 BERGERUD T Empty goal
14:23				30 BERGERUD T for 31 LIEN KT Goalkeeper back
14:25				22 GRONDAHL T Shot centre 9m saved bottom right
14:55	11 TOURNAT N Goal left 6m bottom left (8 PRANDI E), 80.79 km/h	9 - 7	+2	
15:07				31 LIEN KT for 30 BERGERUD T Empty goal
15:23				30 BERGERUD T for 44 GULLIKSEN K Goalkeeper back
15:34		9 - 8	+1	43 LYSE S Goal centre 9m bottom left, 107.02 km/h
15:42	8 PRANDI E Goal centre 9m bottom left, 124.87 km/h	10 - 8	+2	
16:21				35 ANDERSON P Turnover
16:26	2 LENNE Y Goal fast break top left (10 MEM D), 95.02 km/h	11 - 8	+3	
16:30				Team timeout
17:01		11 - 9	+2	43 LYSE S Goal left 9m bottom right, 88.14 km/h
17:39	8 PRANDI E Shot breakthrough saved top right			
18:02	39 BRIET T Goal centre 9m bottom left, 98.50 km/h	12 - 9	+3	
18:55				43 LYSE S Turnover
19:32	11 TOURNAT N Goal centre 6m bottom right, 74.66 km/h	13 - 9	+4	
20:09				5 SAGOSEN S Shot centre 9m saved bottom centre
20:15	31 NAHI D Goal fast break bottom left (8 PRANDI E), 96.12 km/h	14 - 9	+5	
20:29	31 NAHI D Steal			5 SAGOSEN S Turnover
20:34	39 BRIET T Shot fast break post			
20:52				Team timeout
20:52				25 HOVDE M for 30 BERGERUD T Empty goal
21:30		14 - 10	+4	22 GRONDAHL T Goal centre 9m middle right, 117.43 km/h
21:33				30 BERGERUD T for 32 SOLSTAD T Goalkeeper back
21:45	8 PRANDI E Goal breakthrough bottom centre, 100.39 km/h	15 - 10	+5	
21:58				45 SCHONNINGSEN S for 30 BERGERUD T Empty goal
22:26				45 SCHONNINGSEN S Turnover
22:33				30 BERGERUD T for 45 SCHONNINGSEN S Goalkeeper back
23:13	8 PRANDI E Turnover			
23:20		15 - 11	+4	44 GULLIKSEN K Goal fast break bottom right (5 SAGOSEN S), 76.84 km/h
23:28	8 PRANDI E Goal fast break bottom left, 93.85 km/h	16 - 11	+5	
23:38				22 GRONDAHL T for 30 BERGERUD T Empty goal
23:58		16 - 12	+4	5 SAGOSEN S Goal breakthrough bottom left (22 GRONDAHL T)
24:04				30 BERGERUD T for 45 SCHONNINGSEN S Goalkeeper back
24:09	9 RICHARDSON M Shot breakthrough saved bottom centre			
24:16		16 - 13	+3	32 SOLSTAD T Goal fast break bottom right (43 LYSE S), 42.95 km/h
24:25	Team timeout			
24:46	31 NAHI D Goal left wing top right (39 BRIET T), 44.03 km/h	17 - 13	+4	
25:02				22 GRONDAHL T for 30 BERGERUD T Empty goal
25:37		17 - 14	+3	40 PEDERSEN A Goal left wing bottom centre (5 SAGOSEN S), 89.15 km/h
25:42				30 BERGERUD T for 45 SCHONNINGSEN S Goalkeeper back
25:50	11 TOURNAT N Technical Fault (FB)			
26:05				22 GRONDAHL T for 30 BERGERUD T Empty goal
26:53		17 - 15	+2	44 GULLIKSEN K Goal right wing bottom centre (22 GRONDAHL T), 45.62 km/h
26:56				30 BERGERUD T for 45 SCHONNINGSEN S Goalkeeper back
27:02	39 BRIET T Goal left 9m top right, 124.74 km/h	18 - 15	+3	
27:16				22 GRONDAHL T for 30 BERGERUD T Empty goal
27:41		18 - 16	+2	45 SCHONNINGSEN S Goal breakthrough bottom right, 115.10 km/h
27:43				30 BERGERUD T for 45 SCHONNINGSEN S Goalkeeper back
28:28	11 TOURNAT N Goal left 6m bottom right (39 BRIET T), 84.12 km/h	19 - 16	+3	
28:47				25 HOVDE M for 30 BERGERUD T Empty goal
29:05				45 SCHONNINGSEN S Shot centre 9m missed

#### OFFICIAL PARTNERS



#### EHF PARTNERS



#### NATIONAL SUPPLIERS



Match No: 18

## Play by Play

**FRA 38 - 34 NOR**

(20 - 17) (18 - 17)

### 1st HALF

Match Time	FRA - France	Score	Lead	NOR - Norway
29:07				30 BERGERUD T for 44 GULLIKSEN K Goalkeeper back
29:13	39 BRIET T Turnover			
29:19				22 GRONDAHL T for 30 BERGERUD T Empty goal
29:36		19 - 17	+2	22 GRONDAHL T Goal centre 9m top left, 111.76 km/h
29:38				30 BERGERUD T for 45 SCHONNINGSEN S Goalkeeper back
29:59	9 RICHARDSON M Goal left 9m bottom left, 96.19 km/h	20 - 17	+3	

### 2nd HALF

Match Time	FRA - France	Score	Lead	NOR - Norway
30:00	92 DESBONNET R Goalkeeper			
31:07		20 - 18	+2	44 GULLIKSEN K Goal right wing bottom right (35 ANDERSON P), 64.72 km/h
31:17				30 BERGERUD T for 22 GRONDAHL T Goalkeeper back
31:53	4 MINNE A Goal right 9m middle right, 99.22 km/h	21 - 18	+3	
32:03				32 SOLSTAD T for 30 BERGERUD T Empty goal
32:34		21 - 19	+2	44 GULLIKSEN K Goal right wing top centre (35 ANDERSON P), 67.33 km/h
32:40				30 BERGERUD T for 5 SAGOSEN S Goalkeeper back
33:00	23 FABREGAS L Goal centre 6m bottom left (4 MINNE A), 63.21 km/h	22 - 19	+3	
33:15				32 SOLSTAD T for 30 BERGERUD T Empty goal
33:39				22 GRONDAHL T Shot right 9m post
33:40				30 BERGERUD T for 5 SAGOSEN S Goalkeeper back
34:06	10 MEM D 7m received			32 SOLSTAD T 7m caused
34:33	25 DESCAT H Goal Penalty shot bottom right (10 MEM D), 95.61 km/h	23 - 19	+4	
34:45				22 GRONDAHL T for 30 BERGERUD T Empty goal
35:08		23 - 20	+3	5 SAGOSEN S Goal flying throw top left (35 ANDERSON P), 105.58 km/h
35:11				30 BERGERUD T for 40 PEDERSEN A Goalkeeper back
35:27	8 PRANDI E Shot left 9m blocked			25 HOVDE M Block
35:41	25 DESCAT H Goal left wing bottom right (8 PRANDI E), 102.44 km/h	24 - 20	+4	
35:52				32 SOLSTAD T for 30 BERGERUD T Empty goal
36:14		24 - 21	+3	25 HOVDE M Goal centre 6m bottom left (22 GRONDAHL T), 76.67 km/h
36:17				30 BERGERUD T for 5 SAGOSEN S Goalkeeper back
36:24	2 LENNE Y Goal right wing bottom left (4 MINNE A), 105.57 km/h	25 - 21	+4	
36:36				32 SOLSTAD T for 30 BERGERUD T Empty goal
36:57	34 KONAN K Steal			35 ANDERSON P Turnover
37:01				1 HAUG R for 5 SAGOSEN S Goalkeeper back
37:19	4 MINNE A Turnover			
37:24	23 FABREGAS L Steal			35 ANDERSON P Turnover Fastbreak
37:33	4 MINNE A Shot fast break saved top left			
37:53	8 PRANDI E 7m received			25 HOVDE M 7m caused
37:53				25 HOVDE M 2-minutes suspension
37:53	25 DESCAT H Goal Penalty shot bottom left (8 PRANDI E), 97.30 km/h	26 - 21	+5	
38:16				5 SAGOSEN S for 1 HAUG R Empty goal
38:34	23 FABREGAS L Block			22 GRONDAHL T Shot centre 9m blocked
38:59				32 SOLSTAD T Shot right 6m saved top centre
39:22		26 - 22	+4	5 SAGOSEN S Goal breakthrough bottom left, 79.05 km/h
39:25				1 HAUG R for 40 PEDERSEN A Goalkeeper back
39:51	25 DESCAT H Goal left wing top centre (4 MINNE A), 58.38 km/h	27 - 22	+5	
40:21				40 PEDERSEN A for 1 HAUG R Empty goal
40:33		27 - 23	+4	5 SAGOSEN S Goal left 9m bottom right, 99.93 km/h
40:36				1 HAUG R for 25 HOVDE M Goalkeeper back
40:44	8 PRANDI E Shot fast break blocked			22 GRONDAHL T Block

#### OFFICIAL PARTNERS



#### EHF PARTNERS



#### NATIONAL SUPPLIERS



### Play by Play

Match No: 18

**FRA 38 - 34 NOR**

(20 - 17) (18 - 17)

### 2nd HALF

Match Time	FRA - France	Score	Lead	NOR - Norway
40:48				25 HOVDE M for 1 HAUG R Empty goal
41:12				1 HAUG R for 40 PEDERSEN A Goalkeeper back
41:13				35 ANDERSON P Shot centre 9m saved middle centre
41:21	92 DESBONNET R Turnover Fastbreak			44 GULLIKSEN K Steal
41:22				44 GULLIKSEN K Technical Fault
41:40	25 DESCAT H Goal left wing bottom left (8 PRANDI E), 86.26 km/h	28 - 23	+5	
41:56				22 GRONDAHL T for 1 HAUG R Empty goal
42:12		28 - 24	+4	5 SAGOSEN S Goal breakthrough top left (22 GRONDAHL T), 96.83 km/h
42:18				1 HAUG R for 22 GRONDAHL T Goalkeeper back
42:26	2 LENNE Y Shot fast break saved top left			
42:58	10 MEM D Shot centre 9m saved top centre			
43:13				32 SOLSTAD T for 1 HAUG R Empty goal
43:35	23 FABREGAS L Block			5 SAGOSEN S Shot centre 9m blocked
43:41	92 DESBONNET R Goal empty goal middle centre, 79.97 km/h	29 - 24	+5	
44:18		29 - 25	+4	32 SOLSTAD T Goal centre 6m top left (22 GRONDAHL T), 104.41 km/h
44:21				1 HAUG R for 22 GRONDAHL T Goalkeeper back
44:29	8 PRANDI E Technical Fault			
44:34				40 PEDERSEN A Shot fast break saved bottom centre
45:15	2 LENNE Y Goal right wing bottom right (4 MINNE A), 83.86 km/h	30 - 25	+5	
45:26				5 SAGOSEN S for 1 HAUG R Empty goal
46:14		30 - 26	+4	5 SAGOSEN S Goal breakthrough top centre, 106.33 km/h
46:17				1 HAUG R for 22 GRONDAHL T Goalkeeper back
46:22	8 PRANDI E Turnover Fastbreak			5 SAGOSEN S Steal
46:28		30 - 27	+3	44 GULLIKSEN K Goal fast break top centre (5 SAGOSEN S), 45.61 km/h
47:00	4 MINNE A Goal centre 9m bottom left, 104.69 km/h	31 - 27	+4	
47:14				22 GRONDAHL T for 1 HAUG R Empty goal
47:33				25 HOVDE M Turnover
47:36				1 HAUG R for 32 SOLSTAD T Goalkeeper back
47:39	31 NAHI D Goal fast break bottom centre (92 DESBONNET R), 61.65 km/h	32 - 27	+5	
47:45				32 SOLSTAD T for 1 HAUG R Empty goal
48:18				22 GRONDAHL T Shot right 9m missed
48:21	92 DESBONNET R Shot empty goal missed			
48:22				1 HAUG R for 5 SAGOSEN S Goalkeeper back
48:27				5 SAGOSEN S for 1 HAUG R Empty goal
48:54		32 - 28	+4	40 PEDERSEN A Goal left 6m bottom right (45 SCHONNINGSEN S), 106.17 km/h
48:56				1 HAUG R for 32 SOLSTAD T Goalkeeper back
49:32	39 BRIET T Technical Fault			
49:43	39 BRIET T Steal			45 SCHONNINGSEN S Turnover Fastbreak
49:48	31 NAHI D Technical Fault (FB)			
49:58				22 GRONDAHL T for 1 HAUG R Empty goal
50:37				5 SAGOSEN S Shot right 9m saved middle centre
50:39				1 HAUG R for 40 PEDERSEN A Goalkeeper back
51:11	31 NAHI D Goal left wing bottom left (39 BRIET T), 45.60 km/h	33 - 28	+5	
51:21	34 KONAN K 7m caused			25 HOVDE M 7m received
51:21	34 KONAN K 2-minutes suspension			
51:21				30 BERGERUD T for 1 HAUG R Goalkeeper Substitution
51:21				22 GRONDAHL T Penalty shot post
51:45	23 FABREGAS L for 92 DESBONNET R Empty goal			
52:23	39 BRIET T Shot left 9m saved middle centre			
52:26	92 DESBONNET R for 2 LENNE Y Goalkeeper back			
52:31		33 - 29	+4	43 LYSE S Goal fast break bottom centre (40 PEDERSEN A), 72.40 km/h
52:48	2 LENNE Y for 92 DESBONNET R Empty goal			

#### OFFICIAL PARTNERS



#### EHF PARTNERS



#### NATIONAL SUPPLIERS



Match No: 18

**Play by Play**  
**FRA 38 - 34 NOR**  
(20 - 17) (18 - 17)

**2nd HALF**

Match Time	FRA - France	Score Lead	NOR - Norway
53:06	4 MINNE A Turnover		43 LYSE S Steal
53:08	92 DESBONNET R for 2 LENNE Y Goalkeeper back		
53:14		33 - 30 +3	40 PEDERSEN A Goal fast break bottom right (43 LYSE S), 93.53 km/h
53:23	Team timeout		
53:42	10 MEM D Goal breakthrough bottom left, 99.96 km/h	34 - 30 +4	
53:49	39 BRIET T Steal		43 LYSE S Turnover
53:56	31 NAHI D Goal fast break bottom right (39 BRIET T), 102.73 km/h	35 - 30 +5	
54:07			22 GRONDAHL T for 30 BERGERUD T Empty goal
54:21	39 BRIET T Steal		22 GRONDAHL T Turnover
54:23			30 BERGERUD T for 40 PEDERSEN A Goalkeeper back
54:47			A EGE S Warning (yellow card) bench punishment
55:03	4 MINNE A Goal breakthrough top right (39 BRIET T), 92.99 km/h	36 - 30 +6	
55:15			Team timeout
55:24			22 GRONDAHL T for 30 BERGERUD T Empty goal
55:34		36 - 31 +5	32 SOLSTAD T Goal centre 6m bottom right (5 SAGOSEN S), 69.44 km/h
55:37			30 BERGERUD T for 22 GRONDAHL T Goalkeeper back
56:11	31 NAHI D Shot left wing saved bottom centre		
56:22		36 - 32 +4	44 GULLIKSEN K Goal fast break top right (45 SCHONNINGSEN S), 79.41 km/h
56:38	39 BRIET T Goal breakthrough top right, 106.55 km/h	37 - 32 +5	
56:58			22 GRONDAHL T for 30 BERGERUD T Empty goal
57:27			30 BERGERUD T for 32 SOLSTAD T Goalkeeper back
57:32			Technical Fault bench/team
57:47	39 BRIET T Shot right 9m saved bottom right		
58:01			22 GRONDAHL T for 30 BERGERUD T Empty goal
58:16			5 SAGOSEN S Shot left 9m saved middle right
58:22			30 BERGERUD T for 40 PEDERSEN A Goalkeeper back
58:41	39 BRIET T Goal left 6m bottom left, 84.93 km/h	38 - 32 +6	
58:59			10 RONNINGEN V for 30 BERGERUD T Empty goal
59:16		38 - 33 +5	40 PEDERSEN A Goal left wing bottom right (5 SAGOSEN S), 72.63 km/h
59:19			30 BERGERUD T for 32 SOLSTAD T Goalkeeper back
59:49	11 TOURNAT N Technical Fault		
59:54		38 - 34 +4	44 GULLIKSEN K Goal fast break bottom left (5 SAGOSEN S), 90.45 km/h

OFFICIAL PARTNERS



EHF PARTNERS



NATIONAL SUPPLIERS



**Empty Goal Analysis**

Oslo

Match No: 18

**FRA 38 - 34 NOR**  
(20 - 17) (18 - 17)

Referees: COVALCIUC Igor (MDA) / COVALCIUC Alexei (MDA)

**ATTACKS DURING OWN EMPTY GOAL SITUATION**

Players on Court	Attacks		Goals		Saves		Missed		Blocked		Post		Turnovers		Scoring Efficiency		Goals Against		
	FRA	NOR	FRA	NOR	FRA	NOR	FRA	NOR	FRA	NOR	FRA	NOR	FRA	NOR	FRA	NOR	FRA	NOR	
7 Against 6		29		17		3		2		1		1		5		59		1	
6 Against 6	3	2		1		2				1				2		0		50	
Others																			
<b>Total:</b>	<b>3</b>	<b>31</b>		<b>18</b>		<b>2</b>		<b>5</b>		<b>2</b>		<b>2</b>		<b>1</b>	<b>2</b>	<b>5</b>	<b>0</b>	<b>58</b>	<b>1</b>

**GOALS/ATTACKS DURING OWN EMPTY GOAL SITUATION - ANALYSIS OF OCCURRENCE (in 5 min intervals)**

Players on Court	1st Half												
	0-5		5-10		10-15		15-20		20-25		25-30		
	FRA	NOR	FRA	NOR	FRA	NOR	FRA	NOR	FRA	NOR	FRA	NOR	
7 Against 6											2/3		4/5
6 Against 6			0/1				0/1						
Others													
<b>Total:</b>			<b>0/1</b>				<b>0/1</b>				<b>2/3</b>		<b>4/5</b>

Players on Court	2nd Half											
	30-35		35-40		40-45		45-50		50-55		55-60	
	FRA	NOR	FRA	NOR	FRA	NOR	FRA	NOR	FRA	NOR	FRA	NOR
7 Against 6		2/3		2/3		3/5		2/4		0/2		2/4
6 Against 6				1/1					0/2			
Others												
<b>Total:</b>		<b>2/3</b>		<b>3/4</b>		<b>3/5</b>		<b>2/4</b>		<b>0/2</b>		<b>2/4</b>

**GOALS/ATTACKS DURING OWN EMPTY GOAL SITUATION - ANALYSIS BY DURATION**

Team	<15 sec.	15-30 sec.	30-45 sec.	45-60 sec.	>60 sec.
FRA		0/1	0/2		
NOR	2/3	8/16	4/8	2/2	2/2

**SUBSTITUTION SUMMARY**

Players	FRA	NOR
Goalkeeper <-> Goalkeeper	0	1
Court Player <-> Goalkeeper	6	61
Court Player <-> Court Player	109	123
<b>Total:</b>	<b>115</b>	<b>185</b>

OFFICIAL PARTNERS



EHF PARTNERS



NATIONAL SUPPLIERS



### Line-Up Analysis

FRA 38 - 34 NOR

Match No: 18

#### FRA - France

Lineup efficiency							Time Played	GF	GA
2 LENNE Y	8 PRANDI E	10 MEM D	16 BOLZINGER C	23 FABREGAS L	25 DESCAT H	34 KONAN K	7:06	2	5
2 LENNE Y	4 MINNE A	8 PRANDI E	10 MEM D	23 FABREGAS L	25 DESCAT H	92 DESBONNET R	6:48	5	2
2 LENNE Y	4 MINNE A	8 PRANDI E	10 MEM D	16 BOLZINGER C	23 FABREGAS L	25 DESCAT H	5:30	6	2
2 LENNE Y	4 MINNE A	10 MEM D	31 NAHI D	34 KONAN K	39 BRIET T	92 DESBONNET R	5:03	1	2
4 MINNE A	8 PRANDI E	10 MEM D	23 FABREGAS L	25 DESCAT H	34 KONAN K	92 DESBONNET R	4:52	2	4
2 LENNE Y	8 PRANDI E	10 MEM D	23 FABREGAS L	25 DESCAT H	34 KONAN K	92 DESBONNET R	4:25	1	4
4 MINNE A	9 RICHARDSON M	16 BOLZINGER C	29 KOUNKOU B	31 NAHI D	34 KONAN K	39 BRIET T	4:01	0	4
2 LENNE Y	4 MINNE A	10 MEM D	11 TOURNAT N	31 NAHI D	39 BRIET T	92 DESBONNET R	3:36	5	2
2 LENNE Y	8 PRANDI E	10 MEM D	16 BOLZINGER C	31 NAHI D	34 KONAN K	39 BRIET T	3:12	1	1
4 MINNE A	10 MEM D	23 FABREGAS L	31 NAHI D	34 KONAN K	39 BRIET T	92 DESBONNET R	2:34	1	3
2 LENNE Y	4 MINNE A	8 PRANDI E	10 MEM D	16 BOLZINGER C	23 FABREGAS L	34 KONAN K	1:49	1	0
8 PRANDI E	9 RICHARDSON M	11 TOURNAT N	16 BOLZINGER C	29 KOUNKOU B	31 NAHI D	39 BRIET T	1:34	2	2
8 PRANDI E	9 RICHARDSON M	16 BOLZINGER C	29 KOUNKOU B	31 NAHI D	34 KONAN K	39 BRIET T	1:31	0	2
4 MINNE A	9 RICHARDSON M	11 TOURNAT N	16 BOLZINGER C	29 KOUNKOU B	31 NAHI D	39 BRIET T	1:29	4	0
2 LENNE Y	8 PRANDI E	10 MEM D	11 TOURNAT N	16 BOLZINGER C	31 NAHI D	39 BRIET T	1:21	2	0
2 LENNE Y	4 MINNE A	10 MEM D	23 FABREGAS L	31 NAHI D	34 KONAN K	39 BRIET T	1:01	0	0
2 LENNE Y	4 MINNE A	10 MEM D	16 BOLZINGER C	23 FABREGAS L	29 KOUNKOU B	34 KONAN K	0:50	0	1
2 LENNE Y	4 MINNE A	8 PRANDI E	10 MEM D	11 TOURNAT N	16 BOLZINGER C	25 DESCAT H	0:42	2	0
2 LENNE Y	4 MINNE A	8 PRANDI E	10 MEM D	11 TOURNAT N	25 DESCAT H	92 DESBONNET R	0:41	2	0
4 MINNE A	10 MEM D	11 TOURNAT N	31 NAHI D	34 KONAN K	39 BRIET T	92 DESBONNET R	0:34	0	0
2 LENNE Y	4 MINNE A	8 PRANDI E	10 MEM D	23 FABREGAS L	25 DESCAT H	29 KOUNKOU B	0:33	0	0
2 LENNE Y	4 MINNE A	10 MEM D	23 FABREGAS L	31 NAHI D	39 BRIET T	92 DESBONNET R	0:26	1	0
8 PRANDI E	9 RICHARDSON M	10 MEM D	16 BOLZINGER C	29 KOUNKOU B	34 KONAN K	39 BRIET T	0:13	0	0
2 LENNE Y	4 MINNE A	10 MEM D	16 BOLZINGER C	23 FABREGAS L	25 DESCAT H	29 KOUNKOU B	0:09	0	0

Score development							Time Played	G Diff.
4 MINNE A	9 RICHARDSON M	11 TOURNAT N	16 BOLZINGER C	29 KOUNKOU B	31 NAHI D	39 BRIET T	1:29	+4
2 LENNE Y	4 MINNE A	8 PRANDI E	10 MEM D	16 BOLZINGER C	23 FABREGAS L	25 DESCAT H	5:30	+4
2 LENNE Y	4 MINNE A	10 MEM D	11 TOURNAT N	31 NAHI D	39 BRIET T	92 DESBONNET R	3:36	+3
2 LENNE Y	4 MINNE A	8 PRANDI E	10 MEM D	23 FABREGAS L	25 DESCAT H	92 DESBONNET R	6:48	+3
2 LENNE Y	4 MINNE A	8 PRANDI E	10 MEM D	11 TOURNAT N	25 DESCAT H	92 DESBONNET R	0:41	+2
2 LENNE Y	4 MINNE A	8 PRANDI E	10 MEM D	11 TOURNAT N	16 BOLZINGER C	25 DESCAT H	0:42	+2
2 LENNE Y	8 PRANDI E	10 MEM D	11 TOURNAT N	16 BOLZINGER C	31 NAHI D	39 BRIET T	1:21	+2
2 LENNE Y	4 MINNE A	10 MEM D	23 FABREGAS L	31 NAHI D	39 BRIET T	92 DESBONNET R	0:26	+1
2 LENNE Y	4 MINNE A	8 PRANDI E	10 MEM D	16 BOLZINGER C	23 FABREGAS L	34 KONAN K	1:49	+1
2 LENNE Y	4 MINNE A	10 MEM D	16 BOLZINGER C	23 FABREGAS L	25 DESCAT H	29 KOUNKOU B	0:09	0
8 PRANDI E	9 RICHARDSON M	10 MEM D	16 BOLZINGER C	29 KOUNKOU B	34 KONAN K	39 BRIET T	0:13	0
2 LENNE Y	4 MINNE A	8 PRANDI E	10 MEM D	23 FABREGAS L	25 DESCAT H	29 KOUNKOU B	0:33	0
4 MINNE A	10 MEM D	11 TOURNAT N	31 NAHI D	34 KONAN K	39 BRIET T	92 DESBONNET R	0:34	0
2 LENNE Y	4 MINNE A	10 MEM D	23 FABREGAS L	31 NAHI D	34 KONAN K	39 BRIET T	1:01	0
8 PRANDI E	9 RICHARDSON M	11 TOURNAT N	16 BOLZINGER C	29 KOUNKOU B	31 NAHI D	39 BRIET T	1:34	0
2 LENNE Y	8 PRANDI E	10 MEM D	16 BOLZINGER C	31 NAHI D	34 KONAN K	39 BRIET T	3:12	0
2 LENNE Y	4 MINNE A	10 MEM D	16 BOLZINGER C	23 FABREGAS L	29 KOUNKOU B	34 KONAN K	0:50	-1
2 LENNE Y	4 MINNE A	10 MEM D	31 NAHI D	34 KONAN K	39 BRIET T	92 DESBONNET R	5:03	-1
8 PRANDI E	9 RICHARDSON M	16 BOLZINGER C	29 KOUNKOU B	31 NAHI D	34 KONAN K	39 BRIET T	1:31	-2
4 MINNE A	10 MEM D	23 FABREGAS L	31 NAHI D	34 KONAN K	39 BRIET T	92 DESBONNET R	2:34	-2
4 MINNE A	8 PRANDI E	10 MEM D	23 FABREGAS L	25 DESCAT H	34 KONAN K	92 DESBONNET R	4:52	-2
2 LENNE Y	8 PRANDI E	10 MEM D	23 FABREGAS L	25 DESCAT H	34 KONAN K	92 DESBONNET R	4:25	-3
2 LENNE Y	8 PRANDI E	10 MEM D	16 BOLZINGER C	23 FABREGAS L	25 DESCAT H	34 KONAN K	7:06	-3
4 MINNE A	9 RICHARDSON M	16 BOLZINGER C	29 KOUNKOU B	31 NAHI D	34 KONAN K	39 BRIET T	4:01	-4

#### OFFICIAL PARTNERS



#### EHF PARTNERS



#### NATIONAL SUPPLIERS



Match No: 18

Line-Up Analysis

Oslo

Attendance: 9.000

FRA 38 - 34 NOR

FRA - France

Empty Goal							Time Played	GF	GA
2 LENNE Y	4 MINNE A	10 MEM D	23 FABREGAS L	31 NAHI D	34 KONAN K	39 BRIET T	1:01	0	0
2 LENNE Y	4 MINNE A	8 PRANDI E	10 MEM D	23 FABREGAS L	25 DESCAT H	29 KOUNKOUD B	0:33	0	0

OFFICIAL PARTNERS



EHF PARTNERS



NATIONAL SUPPLIERS



### Preliminary Round - Group C

## Line-Up Analysis

Oslo

Match No: 18

Attendance: 9.000

FRA 38 - 34 NOR

#### NOR - Norway

Lineup efficiency							Time Played	GF	GA
5 SAGOSEN S	22 GRONDAHL T	25 HOVDE M	32 SOLSTAD T	35 ANDERSON P	40 PEDERSEN A	44 GULLIKSEN K	8:07	9	1
5 SAGOSEN S	22 GRONDAHL T	25 HOVDE M	30 BERGERUD T	35 ANDERSON P	40 PEDERSEN A	44 GULLIKSEN K	6:10	4	1
5 SAGOSEN S	22 GRONDAHL T	25 HOVDE M	32 SOLSTAD T	40 PEDERSEN A	44 GULLIKSEN K	45 SCHONNINGSEN S	4:58	6	0
5 SAGOSEN S	10 RONNINGEN V	25 HOVDE M	30 BERGERUD T	35 ANDERSON P	40 PEDERSEN A	44 GULLIKSEN K	4:52	1	7
5 SAGOSEN S	25 HOVDE M	30 BERGERUD T	32 SOLSTAD T	35 ANDERSON P	40 PEDERSEN A	44 GULLIKSEN K	2:47	2	0
1 HAUG R	10 RONNINGEN V	25 HOVDE M	35 ANDERSON P	40 PEDERSEN A	43 LYSE S	44 GULLIKSEN K	2:07	0	4
10 RONNINGEN V	30 BERGERUD T	32 SOLSTAD T	40 PEDERSEN A	43 LYSE S	44 GULLIKSEN K	45 SCHONNINGSEN S	2:01	0	1
5 SAGOSEN S	30 BERGERUD T	32 SOLSTAD T	40 PEDERSEN A	43 LYSE S	44 GULLIKSEN K	45 SCHONNINGSEN S	1:55	2	2
5 SAGOSEN S	25 HOVDE M	30 BERGERUD T	40 PEDERSEN A	43 LYSE S	44 GULLIKSEN K	45 SCHONNINGSEN S	1:52	1	1
5 SAGOSEN S	10 RONNINGEN V	25 HOVDE M	30 BERGERUD T	40 PEDERSEN A	43 LYSE S	44 GULLIKSEN K	1:51	2	1
5 SAGOSEN S	10 RONNINGEN V	22 GRONDAHL T	25 HOVDE M	30 BERGERUD T	35 ANDERSON P	40 PEDERSEN A	1:08	0	1
1 HAUG R	5 SAGOSEN S	22 GRONDAHL T	25 HOVDE M	32 SOLSTAD T	35 ANDERSON P	44 GULLIKSEN K	1:05	0	1
5 SAGOSEN S	10 RONNINGEN V	22 GRONDAHL T	25 HOVDE M	40 PEDERSEN A	44 GULLIKSEN K	45 SCHONNINGSEN S	1:01	1	0
22 GRONDAHL T	30 BERGERUD T	31 LIEN KT	32 SOLSTAD T	35 ANDERSON P	40 PEDERSEN A	43 LYSE S	0:58	1	1
10 RONNINGEN V	25 HOVDE M	30 BERGERUD T	32 SOLSTAD T	35 ANDERSON P	40 PEDERSEN A	44 GULLIKSEN K	0:53	0	1
5 SAGOSEN S	25 HOVDE M	30 BERGERUD T	32 SOLSTAD T	40 PEDERSEN A	43 LYSE S	44 GULLIKSEN K	0:52	0	2
22 GRONDAHL T	31 LIEN KT	32 SOLSTAD T	35 ANDERSON P	40 PEDERSEN A	43 LYSE S	44 GULLIKSEN K	0:50	0	0
22 GRONDAHL T	30 BERGERUD T	32 SOLSTAD T	35 ANDERSON P	40 PEDERSEN A	43 LYSE S	44 GULLIKSEN K	0:44	0	1
22 GRONDAHL T	30 BERGERUD T	31 LIEN KT	32 SOLSTAD T	40 PEDERSEN A	43 LYSE S	45 SCHONNINGSEN S	0:43	1	0
22 GRONDAHL T	30 BERGERUD T	31 LIEN KT	32 SOLSTAD T	40 PEDERSEN A	43 LYSE S	45 SCHONNINGSEN S	0:43	0	0
10 RONNINGEN V	22 GRONDAHL T	30 BERGERUD T	31 LIEN KT	32 SOLSTAD T	40 PEDERSEN A	45 SCHONNINGSEN S	0:42	0	0
22 GRONDAHL T	25 HOVDE M	30 BERGERUD T	32 SOLSTAD T	35 ANDERSON P	40 PEDERSEN A	44 GULLIKSEN K	0:42	0	1
5 SAGOSEN S	25 HOVDE M	32 SOLSTAD T	40 PEDERSEN A	43 LYSE S	44 GULLIKSEN K	45 SCHONNINGSEN S	0:41	1	0
1 HAUG R	10 RONNINGEN V	25 HOVDE M	40 PEDERSEN A	43 LYSE S	44 GULLIKSEN K	45 SCHONNINGSEN S	0:36	0	0
5 SAGOSEN S	10 RONNINGEN V	22 GRONDAHL T	32 SOLSTAD T	40 PEDERSEN A	44 GULLIKSEN K	45 SCHONNINGSEN S	0:36	1	0
5 SAGOSEN S	29 FREDRIKSEN M	30 BERGERUD T	32 SOLSTAD T	40 PEDERSEN A	43 LYSE S	44 GULLIKSEN K	0:34	0	1
1 HAUG R	10 RONNINGEN V	25 HOVDE M	32 SOLSTAD T	35 ANDERSON P	40 PEDERSEN A	44 GULLIKSEN K	0:34	0	0
5 SAGOSEN S	22 GRONDAHL T	25 HOVDE M	30 BERGERUD T	32 SOLSTAD T	40 PEDERSEN A	44 GULLIKSEN K	0:33	0	0
1 HAUG R	22 GRONDAHL T	25 HOVDE M	32 SOLSTAD T	35 ANDERSON P	40 PEDERSEN A	44 GULLIKSEN K	0:33	0	0
10 RONNINGEN V	29 FREDRIKSEN M	30 BERGERUD T	32 SOLSTAD T	40 PEDERSEN A	43 LYSE S	44 GULLIKSEN K	0:29	0	1
10 RONNINGEN V	25 HOVDE M	30 BERGERUD T	40 PEDERSEN A	43 LYSE S	44 GULLIKSEN K	45 SCHONNINGSEN S	0:27	0	1
5 SAGOSEN S	10 RONNINGEN V	30 BERGERUD T	31 LIEN KT	35 ANDERSON P	40 PEDERSEN A	44 GULLIKSEN K	0:26	0	1
1 HAUG R	5 SAGOSEN S	25 HOVDE M	32 SOLSTAD T	35 ANDERSON P	40 PEDERSEN A	44 GULLIKSEN K	0:26	1	0
5 SAGOSEN S	10 RONNINGEN V	30 BERGERUD T	32 SOLSTAD T	40 PEDERSEN A	44 GULLIKSEN K	45 SCHONNINGSEN S	0:26	0	0
10 RONNINGEN V	29 FREDRIKSEN M	30 BERGERUD T	31 LIEN KT	32 SOLSTAD T	40 PEDERSEN A	44 GULLIKSEN K	0:24	0	1
1 HAUG R	10 RONNINGEN V	22 GRONDAHL T	25 HOVDE M	43 LYSE S	44 GULLIKSEN K	45 SCHONNINGSEN S	0:24	0	1
5 SAGOSEN S	10 RONNINGEN V	22 GRONDAHL T	30 BERGERUD T	43 LYSE S	44 GULLIKSEN K	45 SCHONNINGSEN S	0:22	0	1
5 SAGOSEN S	25 HOVDE M	29 FREDRIKSEN M	32 SOLSTAD T	40 PEDERSEN A	44 GULLIKSEN K	45 SCHONNINGSEN S	0:20	0	0
5 SAGOSEN S	22 GRONDAHL T	25 HOVDE M	30 BERGERUD T	32 SOLSTAD T	40 PEDERSEN A	43 LYSE S	0:19	0	1
1 HAUG R	5 SAGOSEN S	22 GRONDAHL T	25 HOVDE M	35 ANDERSON P	40 PEDERSEN A	44 GULLIKSEN K	0:18	0	1
1 HAUG R	5 SAGOSEN S	25 HOVDE M	40 PEDERSEN A	43 LYSE S	44 GULLIKSEN K	45 SCHONNINGSEN S	0:17	0	0
1 HAUG R	5 SAGOSEN S	22 GRONDAHL T	25 HOVDE M	32 SOLSTAD T	44 GULLIKSEN K	45 SCHONNINGSEN S	0:15	0	0
1 HAUG R	5 SAGOSEN S	25 HOVDE M	35 ANDERSON P	40 PEDERSEN A	43 LYSE S	44 GULLIKSEN K	0:14	0	0
5 SAGOSEN S	10 RONNINGEN V	22 GRONDAHL T	25 HOVDE M	30 BERGERUD T	40 PEDERSEN A	44 GULLIKSEN K	0:13	0	1
5 SAGOSEN S	22 GRONDAHL T	25 HOVDE M	30 BERGERUD T	32 SOLSTAD T	44 GULLIKSEN K	45 SCHONNINGSEN S	0:13	0	0
29 FREDRIKSEN M	30 BERGERUD T	31 LIEN KT	32 SOLSTAD T	40 PEDERSEN A	44 GULLIKSEN K	45 SCHONNINGSEN S	0:12	0	0
1 HAUG R	5 SAGOSEN S	22 GRONDAHL T	32 SOLSTAD T	35 ANDERSON P	40 PEDERSEN A	44 GULLIKSEN K	0:12	0	0
1 HAUG R	10 RONNINGEN V	25 HOVDE M	32 SOLSTAD T	35 ANDERSON P	43 LYSE S	44 GULLIKSEN K	0:11	0	0
22 GRONDAHL T	25 HOVDE M	30 BERGERUD T	40 PEDERSEN A	43 LYSE S	44 GULLIKSEN K	45 SCHONNINGSEN S	0:11	0	0
5 SAGOSEN S	10 RONNINGEN V	25 HOVDE M	30 BERGERUD T	40 PEDERSEN A	44 GULLIKSEN K	45 SCHONNINGSEN S	0:11	0	0
5 SAGOSEN S	22 GRONDAHL T	30 BERGERUD T	32 SOLSTAD T	43 LYSE S	44 GULLIKSEN K	45 SCHONNINGSEN S	0:10	0	0
10 RONNINGEN V	30 BERGERUD T	31 LIEN KT	32 SOLSTAD T	35 ANDERSON P	40 PEDERSEN A	43 LYSE S	0:09	0	1
1 HAUG R	5 SAGOSEN S	10 RONNINGEN V	25 HOVDE M	40 PEDERSEN A	44 GULLIKSEN K	45 SCHONNINGSEN S	0:09	0	0

#### OFFICIAL PARTNERS



#### EHF PARTNERS



#### NATIONAL SUPPLIERS



## Line-Up Analysis

Oslo

Match No: 18

Attendance: 9.000

### FRA 38 - 34 NOR

#### NOR - Norway

Lineup efficiency							Time Played	GF	GA
5 SAGOSEN S	10 RONNINGEN V	30 BERGERUD T	40 PEDERSEN A	43 LYSE S	44 GULLIKSEN K	45 SCHONNINGSEN S	0:08	0	0
10 RONNINGEN V	22 GRONDAHL T	25 HOVDE M	30 BERGERUD T	35 ANDERSON P	40 PEDERSEN A	44 GULLIKSEN K	0:07	0	1
5 SAGOSEN S	25 HOVDE M	30 BERGERUD T	32 SOLSTAD T	40 PEDERSEN A	44 GULLIKSEN K	45 SCHONNINGSEN S	0:07	0	0
10 RONNINGEN V	22 GRONDAHL T	30 BERGERUD T	32 SOLSTAD T	40 PEDERSEN A	44 GULLIKSEN K	45 SCHONNINGSEN S	0:07	1	0
5 SAGOSEN S	25 HOVDE M	29 FREDRIKSEN M	30 BERGERUD T	32 SOLSTAD T	40 PEDERSEN A	45 SCHONNINGSEN S	0:06	0	0
5 SAGOSEN S	25 HOVDE M	30 BERGERUD T	32 SOLSTAD T	40 PEDERSEN A	43 LYSE S	45 SCHONNINGSEN S	0:06	0	0
5 SAGOSEN S	22 GRONDAHL T	25 HOVDE M	30 BERGERUD T	32 SOLSTAD T	35 ANDERSON P	44 GULLIKSEN K	0:06	0	0
29 FREDRIKSEN M	30 BERGERUD T	32 SOLSTAD T	40 PEDERSEN A	43 LYSE S	44 GULLIKSEN K	45 SCHONNINGSEN S	0:05	0	0
5 SAGOSEN S	22 GRONDAHL T	32 SOLSTAD T	40 PEDERSEN A	43 LYSE S	44 GULLIKSEN K	45 SCHONNINGSEN S	0:05	0	0
1 HAUG R	22 GRONDAHL T	25 HOVDE M	32 SOLSTAD T	40 PEDERSEN A	44 GULLIKSEN K	45 SCHONNINGSEN S	0:05	0	0
5 SAGOSEN S	10 RONNINGEN V	22 GRONDAHL T	30 BERGERUD T	32 SOLSTAD T	44 GULLIKSEN K	45 SCHONNINGSEN S	0:05	0	0
10 RONNINGEN V	31 LIEN KT	32 SOLSTAD T	35 ANDERSON P	40 PEDERSEN A	43 LYSE S	44 GULLIKSEN K	0:04	0	0
10 RONNINGEN V	22 GRONDAHL T	30 BERGERUD T	40 PEDERSEN A	43 LYSE S	44 GULLIKSEN K	45 SCHONNINGSEN S	0:04	0	0
5 SAGOSEN S	22 GRONDAHL T	25 HOVDE M	35 ANDERSON P	40 PEDERSEN A	43 LYSE S	44 GULLIKSEN K	0:03	0	0
1 HAUG R	22 GRONDAHL T	25 HOVDE M	40 PEDERSEN A	43 LYSE S	44 GULLIKSEN K	45 SCHONNINGSEN S	0:03	0	0

Score development							Time Played	G Diff.
5 SAGOSEN S	22 GRONDAHL T	25 HOVDE M	32 SOLSTAD T	35 ANDERSON P	40 PEDERSEN A	44 GULLIKSEN K	8:07	+8
5 SAGOSEN S	22 GRONDAHL T	25 HOVDE M	32 SOLSTAD T	40 PEDERSEN A	44 GULLIKSEN K	45 SCHONNINGSEN S	4:58	+6
5 SAGOSEN S	22 GRONDAHL T	25 HOVDE M	30 BERGERUD T	35 ANDERSON P	40 PEDERSEN A	44 GULLIKSEN K	6:10	+3
5 SAGOSEN S	25 HOVDE M	30 BERGERUD T	32 SOLSTAD T	35 ANDERSON P	40 PEDERSEN A	44 GULLIKSEN K	2:47	+2
10 RONNINGEN V	22 GRONDAHL T	30 BERGERUD T	32 SOLSTAD T	40 PEDERSEN A	44 GULLIKSEN K	45 SCHONNINGSEN S	0:07	+1
1 HAUG R	5 SAGOSEN S	25 HOVDE M	32 SOLSTAD T	35 ANDERSON P	40 PEDERSEN A	44 GULLIKSEN K	0:26	+1
5 SAGOSEN S	10 RONNINGEN V	22 GRONDAHL T	32 SOLSTAD T	40 PEDERSEN A	44 GULLIKSEN K	45 SCHONNINGSEN S	0:36	+1
5 SAGOSEN S	25 HOVDE M	32 SOLSTAD T	40 PEDERSEN A	43 LYSE S	44 GULLIKSEN K	45 SCHONNINGSEN S	0:41	+1
22 GRONDAHL T	30 BERGERUD T	31 LIEN KT	32 SOLSTAD T	40 PEDERSEN A	43 LYSE S	45 SCHONNINGSEN S	0:43	+1
5 SAGOSEN S	10 RONNINGEN V	22 GRONDAHL T	25 HOVDE M	40 PEDERSEN A	44 GULLIKSEN K	45 SCHONNINGSEN S	1:01	+1
5 SAGOSEN S	10 RONNINGEN V	25 HOVDE M	30 BERGERUD T	40 PEDERSEN A	43 LYSE S	44 GULLIKSEN K	1:51	+1
5 SAGOSEN S	22 GRONDAHL T	25 HOVDE M	35 ANDERSON P	40 PEDERSEN A	43 LYSE S	44 GULLIKSEN K	0:03	0
1 HAUG R	22 GRONDAHL T	25 HOVDE M	40 PEDERSEN A	43 LYSE S	44 GULLIKSEN K	45 SCHONNINGSEN S	0:03	0
10 RONNINGEN V	31 LIEN KT	32 SOLSTAD T	35 ANDERSON P	40 PEDERSEN A	43 LYSE S	44 GULLIKSEN K	0:04	0
10 RONNINGEN V	22 GRONDAHL T	30 BERGERUD T	40 PEDERSEN A	43 LYSE S	44 GULLIKSEN K	45 SCHONNINGSEN S	0:04	0
29 FREDRIKSEN M	30 BERGERUD T	32 SOLSTAD T	40 PEDERSEN A	43 LYSE S	44 GULLIKSEN K	45 SCHONNINGSEN S	0:05	0
5 SAGOSEN S	22 GRONDAHL T	32 SOLSTAD T	40 PEDERSEN A	43 LYSE S	44 GULLIKSEN K	45 SCHONNINGSEN S	0:05	0
1 HAUG R	22 GRONDAHL T	25 HOVDE M	32 SOLSTAD T	40 PEDERSEN A	44 GULLIKSEN K	45 SCHONNINGSEN S	0:05	0
5 SAGOSEN S	10 RONNINGEN V	22 GRONDAHL T	30 BERGERUD T	32 SOLSTAD T	44 GULLIKSEN K	45 SCHONNINGSEN S	0:05	0
5 SAGOSEN S	25 HOVDE M	29 FREDRIKSEN M	30 BERGERUD T	32 SOLSTAD T	40 PEDERSEN A	45 SCHONNINGSEN S	0:06	0
5 SAGOSEN S	25 HOVDE M	30 BERGERUD T	32 SOLSTAD T	40 PEDERSEN A	43 LYSE S	45 SCHONNINGSEN S	0:06	0
5 SAGOSEN S	22 GRONDAHL T	25 HOVDE M	30 BERGERUD T	32 SOLSTAD T	35 ANDERSON P	44 GULLIKSEN K	0:06	0
5 SAGOSEN S	25 HOVDE M	30 BERGERUD T	32 SOLSTAD T	40 PEDERSEN A	44 GULLIKSEN K	45 SCHONNINGSEN S	0:07	0
5 SAGOSEN S	10 RONNINGEN V	30 BERGERUD T	40 PEDERSEN A	43 LYSE S	44 GULLIKSEN K	45 SCHONNINGSEN S	0:08	0
1 HAUG R	5 SAGOSEN S	10 RONNINGEN V	25 HOVDE M	40 PEDERSEN A	44 GULLIKSEN K	45 SCHONNINGSEN S	0:09	0
5 SAGOSEN S	22 GRONDAHL T	30 BERGERUD T	32 SOLSTAD T	43 LYSE S	44 GULLIKSEN K	45 SCHONNINGSEN S	0:10	0
1 HAUG R	10 RONNINGEN V	25 HOVDE M	32 SOLSTAD T	35 ANDERSON P	43 LYSE S	44 GULLIKSEN K	0:11	0
22 GRONDAHL T	25 HOVDE M	30 BERGERUD T	40 PEDERSEN A	43 LYSE S	44 GULLIKSEN K	45 SCHONNINGSEN S	0:11	0
5 SAGOSEN S	10 RONNINGEN V	25 HOVDE M	30 BERGERUD T	40 PEDERSEN A	44 GULLIKSEN K	45 SCHONNINGSEN S	0:11	0
29 FREDRIKSEN M	30 BERGERUD T	31 LIEN KT	32 SOLSTAD T	40 PEDERSEN A	44 GULLIKSEN K	45 SCHONNINGSEN S	0:12	0
1 HAUG R	5 SAGOSEN S	22 GRONDAHL T	32 SOLSTAD T	35 ANDERSON P	40 PEDERSEN A	44 GULLIKSEN K	0:12	0
5 SAGOSEN S	22 GRONDAHL T	25 HOVDE M	30 BERGERUD T	32 SOLSTAD T	44 GULLIKSEN K	45 SCHONNINGSEN S	0:13	0
1 HAUG R	5 SAGOSEN S	25 HOVDE M	35 ANDERSON P	40 PEDERSEN A	43 LYSE S	44 GULLIKSEN K	0:14	0
1 HAUG R	5 SAGOSEN S	22 GRONDAHL T	25 HOVDE M	32 SOLSTAD T	44 GULLIKSEN K	45 SCHONNINGSEN S	0:15	0
1 HAUG R	5 SAGOSEN S	25 HOVDE M	40 PEDERSEN A	43 LYSE S	44 GULLIKSEN K	45 SCHONNINGSEN S	0:17	0
5 SAGOSEN S	25 HOVDE M	29 FREDRIKSEN M	32 SOLSTAD T	40 PEDERSEN A	44 GULLIKSEN K	45 SCHONNINGSEN S	0:20	0

#### OFFICIAL PARTNERS



#### EHF PARTNERS



#### NATIONAL SUPPLIERS



Match No: 18

### Line-Up Analysis

FRA 38 - 34 NOR

NOR - Norway

Score development								Time Played	G Diff.
5 SAGOSEN S	10 RONNINGEN V	30 BERGERUD T	32 SOLSTAD T	40 PEDERSEN A	44 GULLIKSEN K	45 SCHONNINGSEN S	0:26	0	
5 SAGOSEN S	22 GRONDAHL T	25 HOVDE M	30 BERGERUD T	32 SOLSTAD T	40 PEDERSEN A	44 GULLIKSEN K	0:33	0	
1 HAUG R	22 GRONDAHL T	25 HOVDE M	32 SOLSTAD T	35 ANDERSON P	40 PEDERSEN A	44 GULLIKSEN K	0:33	0	
1 HAUG R	5 SAGOSEN S	10 RONNINGEN V	25 HOVDE M	35 ANDERSON P	40 PEDERSEN A	44 GULLIKSEN K	0:33	0	
1 HAUG R	10 RONNINGEN V	25 HOVDE M	32 SOLSTAD T	35 ANDERSON P	40 PEDERSEN A	44 GULLIKSEN K	0:34	0	
1 HAUG R	10 RONNINGEN V	25 HOVDE M	40 PEDERSEN A	43 LYSE S	44 GULLIKSEN K	45 SCHONNINGSEN S	0:36	0	
10 RONNINGEN V	22 GRONDAHL T	30 BERGERUD T	31 LIEN KT	32 SOLSTAD T	40 PEDERSEN A	45 SCHONNINGSEN S	0:42	0	
22 GRONDAHL T	30 BERGERUD T	31 LIEN KT	32 SOLSTAD T	40 PEDERSEN A	44 GULLIKSEN K	45 SCHONNINGSEN S	0:43	0	
22 GRONDAHL T	31 LIEN KT	32 SOLSTAD T	35 ANDERSON P	40 PEDERSEN A	43 LYSE S	44 GULLIKSEN K	0:50	0	
22 GRONDAHL T	30 BERGERUD T	31 LIEN KT	32 SOLSTAD T	35 ANDERSON P	40 PEDERSEN A	43 LYSE S	0:58	0	
5 SAGOSEN S	25 HOVDE M	30 BERGERUD T	40 PEDERSEN A	43 LYSE S	44 GULLIKSEN K	45 SCHONNINGSEN S	1:52	0	
5 SAGOSEN S	30 BERGERUD T	32 SOLSTAD T	40 PEDERSEN A	43 LYSE S	44 GULLIKSEN K	45 SCHONNINGSEN S	1:55	0	
10 RONNINGEN V	22 GRONDAHL T	25 HOVDE M	30 BERGERUD T	35 ANDERSON P	40 PEDERSEN A	44 GULLIKSEN K	0:07	-1	
10 RONNINGEN V	30 BERGERUD T	31 LIEN KT	32 SOLSTAD T	35 ANDERSON P	40 PEDERSEN A	43 LYSE S	0:09	-1	
5 SAGOSEN S	10 RONNINGEN V	22 GRONDAHL T	25 HOVDE M	30 BERGERUD T	40 PEDERSEN A	44 GULLIKSEN K	0:13	-1	
1 HAUG R	5 SAGOSEN S	22 GRONDAHL T	25 HOVDE M	35 ANDERSON P	40 PEDERSEN A	44 GULLIKSEN K	0:18	-1	
5 SAGOSEN S	22 GRONDAHL T	25 HOVDE M	30 BERGERUD T	32 SOLSTAD T	40 PEDERSEN A	43 LYSE S	0:19	-1	
5 SAGOSEN S	10 RONNINGEN V	22 GRONDAHL T	30 BERGERUD T	43 LYSE S	44 GULLIKSEN K	45 SCHONNINGSEN S	0:22	-1	
10 RONNINGEN V	29 FREDRIKSEN M	30 BERGERUD T	31 LIEN KT	32 SOLSTAD T	40 PEDERSEN A	44 GULLIKSEN K	0:24	-1	
1 HAUG R	10 RONNINGEN V	22 GRONDAHL T	25 HOVDE M	43 LYSE S	44 GULLIKSEN K	45 SCHONNINGSEN S	0:24	-1	
5 SAGOSEN S	10 RONNINGEN V	30 BERGERUD T	31 LIEN KT	35 ANDERSON P	40 PEDERSEN A	44 GULLIKSEN K	0:26	-1	
10 RONNINGEN V	25 HOVDE M	30 BERGERUD T	40 PEDERSEN A	43 LYSE S	44 GULLIKSEN K	45 SCHONNINGSEN S	0:27	-1	
10 RONNINGEN V	29 FREDRIKSEN M	30 BERGERUD T	32 SOLSTAD T	40 PEDERSEN A	43 LYSE S	44 GULLIKSEN K	0:29	-1	
5 SAGOSEN S	29 FREDRIKSEN M	30 BERGERUD T	32 SOLSTAD T	40 PEDERSEN A	43 LYSE S	44 GULLIKSEN K	0:34	-1	
22 GRONDAHL T	25 HOVDE M	30 BERGERUD T	32 SOLSTAD T	35 ANDERSON P	40 PEDERSEN A	44 GULLIKSEN K	0:42	-1	
22 GRONDAHL T	30 BERGERUD T	32 SOLSTAD T	35 ANDERSON P	40 PEDERSEN A	43 LYSE S	44 GULLIKSEN K	0:44	-1	
10 RONNINGEN V	25 HOVDE M	30 BERGERUD T	32 SOLSTAD T	35 ANDERSON P	40 PEDERSEN A	44 GULLIKSEN K	0:53	-1	
1 HAUG R	5 SAGOSEN S	22 GRONDAHL T	25 HOVDE M	32 SOLSTAD T	35 ANDERSON P	44 GULLIKSEN K	1:05	-1	
5 SAGOSEN S	10 RONNINGEN V	22 GRONDAHL T	25 HOVDE M	30 BERGERUD T	35 ANDERSON P	40 PEDERSEN A	1:08	-1	
10 RONNINGEN V	30 BERGERUD T	32 SOLSTAD T	40 PEDERSEN A	43 LYSE S	44 GULLIKSEN K	45 SCHONNINGSEN S	2:01	-1	
5 SAGOSEN S	25 HOVDE M	30 BERGERUD T	32 SOLSTAD T	40 PEDERSEN A	43 LYSE S	44 GULLIKSEN K	0:52	-2	
1 HAUG R	10 RONNINGEN V	25 HOVDE M	35 ANDERSON P	40 PEDERSEN A	43 LYSE S	44 GULLIKSEN K	2:07	-4	
5 SAGOSEN S	10 RONNINGEN V	25 HOVDE M	30 BERGERUD T	35 ANDERSON P	40 PEDERSEN A	44 GULLIKSEN K	4:52	-6	

Empty Goal								Time Played	GF	GA
5 SAGOSEN S	22 GRONDAHL T	25 HOVDE M	32 SOLSTAD T	35 ANDERSON P	40 PEDERSEN A	44 GULLIKSEN K	8:07	9	1	
5 SAGOSEN S	22 GRONDAHL T	25 HOVDE M	32 SOLSTAD T	40 PEDERSEN A	44 GULLIKSEN K	45 SCHONNINGSEN S	4:58	6	0	
5 SAGOSEN S	10 RONNINGEN V	22 GRONDAHL T	25 HOVDE M	40 PEDERSEN A	44 GULLIKSEN K	45 SCHONNINGSEN S	1:01	1	0	
22 GRONDAHL T	31 LIEN KT	32 SOLSTAD T	35 ANDERSON P	40 PEDERSEN A	43 LYSE S	44 GULLIKSEN K	0:50	0	0	
5 SAGOSEN S	25 HOVDE M	32 SOLSTAD T	40 PEDERSEN A	43 LYSE S	44 GULLIKSEN K	45 SCHONNINGSEN S	0:41	1	0	
5 SAGOSEN S	10 RONNINGEN V	22 GRONDAHL T	32 SOLSTAD T	40 PEDERSEN A	44 GULLIKSEN K	45 SCHONNINGSEN S	0:36	1	0	
5 SAGOSEN S	25 HOVDE M	29 FREDRIKSEN M	32 SOLSTAD T	40 PEDERSEN A	44 GULLIKSEN K	45 SCHONNINGSEN S	0:20	0	0	
5 SAGOSEN S	22 GRONDAHL T	32 SOLSTAD T	40 PEDERSEN A	43 LYSE S	44 GULLIKSEN K	45 SCHONNINGSEN S	0:05	0	0	
10 RONNINGEN V	31 LIEN KT	32 SOLSTAD T	35 ANDERSON P	40 PEDERSEN A	43 LYSE S	44 GULLIKSEN K	0:04	0	0	
5 SAGOSEN S	22 GRONDAHL T	25 HOVDE M	35 ANDERSON P	40 PEDERSEN A	43 LYSE S	44 GULLIKSEN K	0:03	0	0	

Legend:  
G Diff. Goals Difference

OFFICIAL PARTNERS



EHF PARTNERS



NATIONAL SUPPLIERS

