

TUE 23 JAN 2024
Start Time: 20:30

Main Round Group II

Hamburg

Start List

Match No: 59

NOR - SWE

Referees: BONAVENTURA Charlotte (FRA) / BONAVENTURA Julie (FRA) **EHF Supervisor:** NAGEL Beat (SUI)
Reserve Referees: HANSEN Mads (DEN) / MADSEN Jesper (DEN) **EHF Observer:** REIBEL Denis (FRA)
Timekeeper: HÄNKE Sven (GER) **Scorekeeper:** STEINMETZ Oliver (GER)

NOR - Norway

No.	Name	Pos.	Height m	Int. Matches		Competition Statistics								
				MP	G	MP	G	7mG	YC	2Min	RC	S	7mS	
12	SÆVERAS Kristian Skinstad	GK	1.94	80	3	6							20	1
30	BERGERUD Torbjorn Sittrup	GK	2.01	139	0	6							48	
3	AGA Vetle Eck	P	1.90	43	4	3					1			
6	BARTHOLD Sebastian	LW	1.85	77	206	6	9							
7	OVERJORDET Sander Andreassen	CB	1.91	50	50	2	3							
11	OVERBY Petter	P	2.00	131	135	6	14			3	1			
13	TOFT Erik Thorsteinsen	LB	1.92	28	54									
15	TONNESEN Kent Robin	RB	1.95	136	339	3	6				1			
19	BJORNSEN Kristian	RW	1.91	190	681	6	21				1			
21	GULLERUD Magnus	P	1.94	186	281	6	18		1		4			
22	GRONDAHL Tobias Schjolberg	CB	1.83	29	54	5	10	4						
24	O'SULLIVAN Christian	CB	1.90	185	289	6	3							
27	REINKIND Harald	RB	1.97	164	352	6	11				3			
43	LYSE Simen Ulstad	LB	1.99	10	15	6	4							
44	GULLIKSEN Kevin Maagero	RW	1.80	98	165	6	1							
71	BLONZ Alexandre Christoffersen	LW	1.89	78	172	6	26	10			1			
(NN)	JAKOBSEN Henrik	P	1.96	56	51	3	1							
(NN)	JOHANNESSEN Goran Sogard	LB	1.93	109	260	5	13				1			
(NN)	SAGOSEN Sander	LB	1.95	162	818	6	26	3			1			
(NN)	SETTERBLOM Gabriel	RB	1.94	3	5	1	1							
Headcoach		WILLE Jonas Liberg		Bench/Team										

NOR Played		
PR	POL	32 - 21
PR	FAR	26 - 26
PR	SLO	27 - 28
MR	POR	32 - 37
MR	NED	35 - 32
MR	DEN	23 - 29
MR	SWE	23 JAN

SWE - Sweden

No.	Name	Pos.	Height m	Int. Matches		Competition Statistics								
				MP	G	MP	G	7mG	YC	2Min	RC	S	7mS	
16	THULIN Tobias Alexander Gustav	GK	1.98	55	0	6							27	2
30	MÖLLER Simon	GK	1.90	3	0	1							7	1
5	DARJ Max	P	1.91	116	134	6	13		1		4			
11	PETTERSSON Daniel	RW	1.79	85	199	6	11				1			
13	KARLSSON Sebastian Carl Percy	RW	1.78	10	32	6	17	1			1			
15	WANNE Hampus	LW	1.85	91	373	6	26	17						
19	CLAAR Felix	CB	1.92	69	172	6	20				1			
22	PELLAS Lucas	LW	1.83	66	214	6	23	10						
23	LAGERGREN Albin	RB	1.86	106	316	6	20							
24	GOTTFRIDSSON Jim	CB	1.92	150	480	6	15				2			
28	EDVARDSSON Jonathan	CB	1.86	19	7	2								
32	BERGENDAHL Oscar	P	1.92	51	80	6	8		1		4			
33	SANDELL Lukas	RB	1.91	53	123	6	17				4			
35	NILSSON Andreas	P	1.96	150	346	5	2							
42	JOHANSSON Eric	LB	1.97	34	106	5	8							
49	WALLINIUS Karl	LB	1.99	25	23	6	2							
(NN)	CARLSBOGARD Jonathan	LB	1.95	65	125	6	13				1			
(NN)	PALICKA Andreas	GK	1.89	155	16	5							43	2
Headcoach		SOLBERG Glenn (NOR)		Bench/Team		1								

SWE Played		
PR	BIH	29 - 20
PR	GEO	42 - 26
PR	NED	29 - 28
MR	SLO	28 - 22
MR	DEN	27 - 28
MR	POR	40 - 33
MR	NOR	23 JAN

Notes:
Players below the bold line are not playing in this match.

Legend:			
(NN)	Not nominated	2Min	2-Minute Suspensions
CB	Centre Back	G	Goals
LW	Left Wing	MP	Matches Played
Pos	Position	PR	Preliminary Round
RC	Red Cards (Direct and after 3rd 2-Minute Suspension)	RB	Right Back
YC	Yellow Cards	RW	Right Wing
		7mG	7-metre Goals
		GK	Goalkeeper
		MR	Main Round
		7mS	7-metre Saves
		LB	Left Back
		P	Line Player
		S	Saves

Results

Match No: 59

NOR 33 - 23 SWE

(15 - 12) (18 - 11)

Referees: BONAVENTURA Charlotte (FRA) / BONAVENTURA Julie (FRA)

RUNNING SCORE

NOR - SWE

Norway

Coach: WILLE Jonas Liberg

Time outs: 1

No.	Name	Total			Goals / Shots							Punishments			TP	
		Goals	Shots	%	7m	6m	Wing	BT	FB	FTO	9m	EG	YC	RC		2M
3	AGA Vetle Eck															25:27
6	BARTHOLD Sebastian															0:00
7	OVERJORDET Sander Andreassen															0:00
11	OVERBY Petter	1	2	50		1/2										22:00
12	SÆVERAS Kristian Skinstad															20:56
13	TOFT Erik Thorsteinsen	1	3	33						1/3						14:06
15	TONNESEN Kent Robin													1		11:34
19	BJORNSEN Kristian	5	7	71			4/6		1/1							59:44
21	GULLERUD Magnus	3	6	50		3/6										38:00
22	GRONDAHL Tobias Schjolberg	5	6	83		0/1		1/1		4/4						30:03
24	O'SULLIVAN Christian															7:21
27	REINKIND Harald	3	6	50		0/2		1/1		2/3						50:06
30	BERGERUD Torbjorn Sitrup															37:24
43	LYSE Simen Ulstad	4	10	40		0/1		1/1		3/8			1			44:19
44	GULLIKSEN Kevin Maagero															0:00
71	BLONZ Alexandre Christoffersen	11	12	92	3/3		5/6		2/2			1/1				59:00
Totals		33	52	63	3/3	4/12	9/12	2/2	4/4	10/18	1/1	1		1		60:00

No.	Name	Total			Saves / Shots						
		Saves	Shots	%	7m	6m	Wing	BT	FB	FTO	9m
12	SÆVERAS Kristian Skinstad	3	13	23	0/1	0/4	1/3	1/1	1/2		0/2
30	BERGERUD Torbjorn Sitrup	8	21	38	2/2	2/8	0/3	1/2			3/6
Totals		11	34	32	2/3	2/12	1/6	2/3	1/2		3/8

Sweden

Coach: SOLBERG Glenn

Time outs: 2

No.	Name	Total			Goals / Shots							Punishments			TP	
		Goals	Shots	%	7m	6m	Wing	BT	FB	FTO	9m	EG	YC	RC		2M
5	DARJ Max	3	3	100		3/3										26:14
11	PETTERSSON Daniel	2	2	100			2/2									30:00
13	KARLSSON Sebastian Carl Percy	1	2	50			1/2									30:00
15	WANNE Hampus	2	4	50	1/2		1/2									29:06
16	THULIN Tobias Alexander Gustav															34:27
19	CLAAR Felix	1	3	33					1/1		0/2					25:47
22	PELLAS Lucas	1	2	50	0/1		1/1									30:00
23	LAGERGREN Albin															5:31
24	GOTTFRIDSSON Jim	1	2	50				0/1		1/1		1				15:21
28	EDVARDSSON Jonathan	1	2	50		1/1			0/1							29:02
30	MÖLLER Simon															16:24
32	BERGENDAHL Oscar	1	3	33		1/2			0/1					2		32:46
33	SANDELL Lukas	4	7	57		1/1		1/2			2/4		1			44:39
35	NILSSON Andreas	3	4	75		3/4										8:17
42	JOHANSSON Eric	1	6	17		1/1			0/2		0/3					28:09
49	WALLINIUS Karl	2	4	50						2/4				2		34:17
Totals		23	44	52	1/3	10/12	5/7	1/5	1/3	5/14			6			60:00

No.	Name	Total			Saves / Shots						
		Saves	Shots	%	7m	6m	Wing	BT	FB	FTO	9m
16	THULIN Tobias Alexander Gustav	10	30	33	0/2	3/4	3/9	0/1	0/3		4/11
30	MÖLLER Simon	3	14	21	0/1	3/6	0/3	0/1			0/2
EG			2								
Totals		13	46	28	0/3	6/10	3/12	0/2	0/4		4/14

Attacks

Team	All		Player Majority		Player Minority		Position Attacks		FB		Ind. FB		Team FB		TO	TO %
	G/Att.	%	G/Att.	%	G/Att.	%	G/Att.	%	G/Att.	%	G/Att.	%	G/Att.	%		
NOR	33/53	62	8/11	73	1/2	50	28/48	58	4/4	100	1/1	100	4/4	100	5	9
SWE	23/54	43	1/1	100	2/8	25	22/52	42	1/2	50	1/1	100	0/1	0	11	20

Legend:	
%	Efficiency
9m	9-metre Shots
FTO	Fast Throw off
RC	Red Cards (Direct and after 3rd 2-Minute Suspension)
Wing	Wing Shots
2M	2-Minute Suspensions
BT	Breakthroughs
G/Att.	Goals/Attacks
YC	Yellow Cards
6m	6-metre Shots
EG	Empty Goal
Ind.	Individual
TO	Turnover
7m	7-metre Penalty Shots
FB	Fast Breaks
No.	Uniform Number
TP	Time Played

TUE 23 JAN 2024
Start Time: 20:30

Main Round Group II

Hamburg

Match Team Statistics
Match No: 59

NOR 33 - 23 SWE
(15 - 12) (18 - 11)

Referees: BONAVENTURA Charlotte (FRA) / BONAVENTURA Julie (FRA)

NOR - Norway

Coach: WILLE Jonas Liberg

Time outs: 1

No.	Name	Total			All Goals / Shots								Punishments				Offence			Defence			TP	
		Goals	Shots	%	7m	7m%	6m	Wing	BT	FB	FTO	9m	EG	YC	RC	2M	2+2	AS	R7	TO/TF	ST	BS		P7
3	AGA Vette Eck																							25:27
6	BARTHOLD Sebastian																							0:00
7	OVERJORDET Sander Andreassen																							0:00
11	OVERBY Petter	1	2	50			1/2																	22:00
12	SÆVERAS Kristian Skinstad																							20:56
13	TOFT Erik Thorsteinsen	1	3	33							1/3								1					14:06
15	TONNESEN Kent Robin														1		2	1				1		11:34
19	BJORNSEN Kristian	5	7	71			4/6		1/1								2							59:44
21	GULLERUD Magnus	3	6	50			3/6										1	1			1	1		38:00
22	GRONDAHL Tobias Schjolberg	5	6	83			0/1		1/1		4/4						4	1	1					30:03
24	O'SULLIVAN Christian																							7:21
27	REINKIND Harald	3	6	50			0/2		1/1		2/3						5		1 / 1			1		50:06
30	BERGERUD Torbjorn Sittруп																							37:24
43	LYSE Simen Ulstad	4	10	40			0/1		1/1		3/8			1			3		1					44:19
44	GULLIKSEN Kevin Maagero																							0:00
71	BLONZ Alexandre Christoffersen	11	12	92	3/3	100		5/6		2/2		1/1										1		59:00
Totals		33	52	63	3/3	100	4/12	9/12	2/2	4/4	10/18	1/1	1	1	1	17	3	4 / 1	2	3				

No.	Name	Total			All Saves / Shots										
		Saves	Shots	%	7m	7m%	6m	Wing	BT	FB	FTO	9m	9m%	NS	NS%
12	SÆVERAS Kristian Skinstad	3	13	23	0/1	0	0/4	1/3	1/1	1/2		0/2	0	2/8	25
30	BERGERUD Torbjorn Sittруп	8	21	38	2/2	100	2/8	0/3	1/2		3/6	50	3/13	23	
Totals		11	34	32	2/3	67	2/12	1/6	2/3	1/2	3/8	38	5/21	24	

Attacks

Team	All		Player Majority		Player Minority		Position Attacks		FB		Ind. FB		Team FB		TO	TO %
	G/Att.	%	G/Att.	%	G/Att.	%	G/Att.	%	G/Att.	%	G/Att.	%	G/Att.	%		
NOR	33/53	62	8/11	73	1/2	50	28/48	58	4/4	100			4/4	100	5	9

Team Shots

	Goals	Saves	Missed	Post	Blocked	Total	%	Prop %
6m Shots	4	6		2		12	33	23
Wing Shots	9	3				12	75	23
L R	5 4	1 2				6 6	83 67	12 12
9m Shots	10	4	2	1	1	18	56	35
L C R	2 6 2	2 2	1 1	1	1	5 10 3	40 60 67	10 19 6
7m Penalty Throws	3					3	100	6
Fast Breaks	4					4	100	8
Breakthroughs	2					2	100	4
Totals	33	13	2	3	1	52	63	100

Legend:	
% Efficiency	2M 2-Minute Suspensions
9m 9-metre Shots	AS Assists
EG Empty Goal	FB Fast Breaks
L Left	NS Near Shots
R Right	RC Red Cards (Direct and after 3rd 2-Minute Suspension)
TP Time Played	Wing Wing Shots
	2+2 2+2 Minute Suspensions
	BS Blocked Shots
	FTO Fast Throw off
	P7 Penalty 7-metre Fouls
	YC Yellow Cards
	6m 6-metre Shots
	BT Breakthroughs
	G/Att. Goals/Attacks
	Prop % Proportion of Goals
	ST Steals
	7m 7-metre Penalty Shots
	C Center
	Ind. Individual
	R7 Received 7-metre Fouls
	TO/TF Turnover/Technical Faults

Match Team Statistics

Match No: 59

NOR 33 - 23 SWE

(15 - 12) (18 - 11)

Referees: BONAVENTURA Charlotte (FRA) / BONAVENTURA Julie (FRA)

NOR - Norway

OverView of Shot Distribution

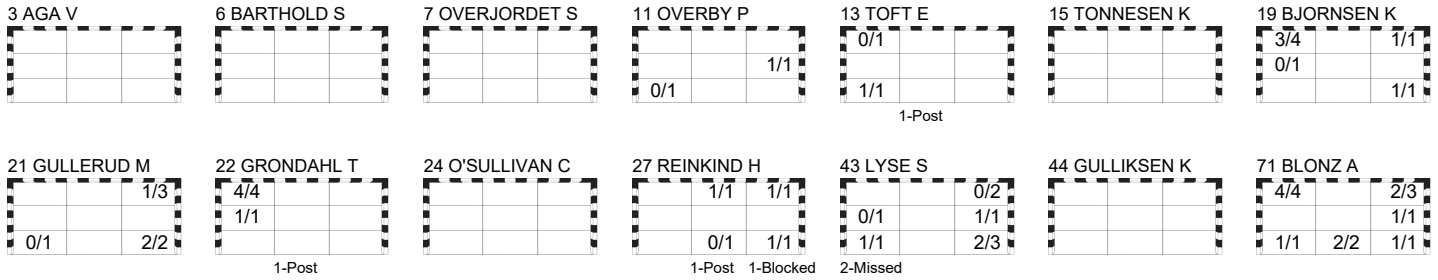

Team Goals / Shots

11/13	1/1	5/10
1/3		3/3
3/5	2/3	7/8
2-Missed	3-Post	1-Blocked

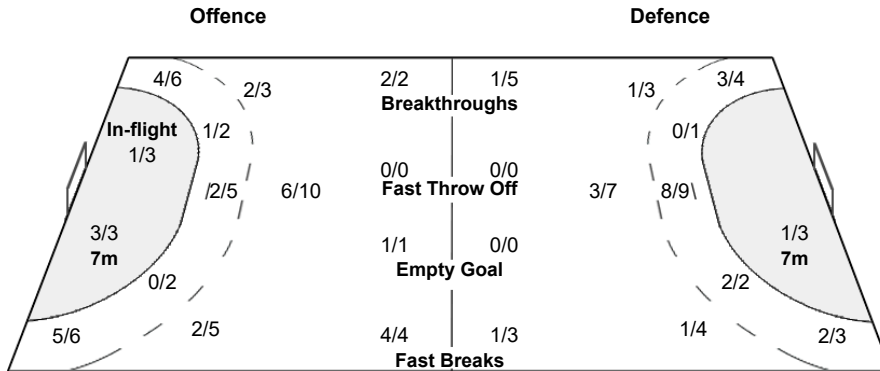

Goalkeepers Saves / Shots

1/7	0/2	0/4
2/2		3/4
2/5		3/10

12 SÆVERAS K

0/4	0/1	0/2
		1/1
1/2		1/3

30 BERGERUD T

1/3	0/1	0/2
2/2		2/3
1/3		2/7

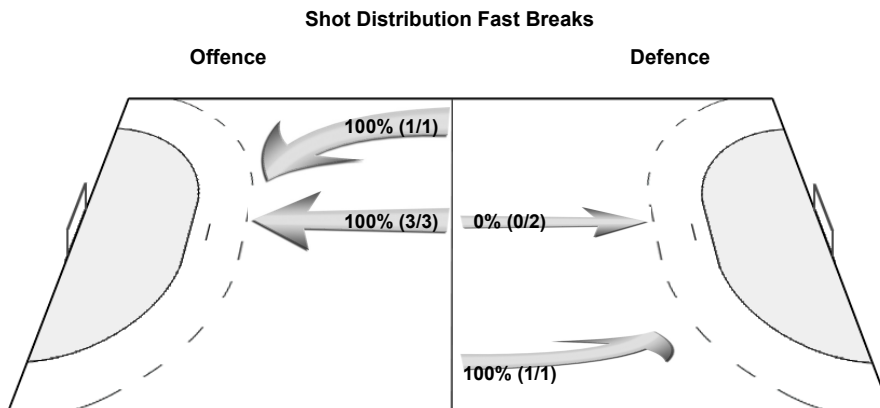

Main Round Group II

Hamburg

Match Team Statistics

Match No: 59

NOR 33 - 23 SWE

(15 - 12) (18 - 11)

Referees: BONAVENTURA Charlotte (FRA) / BONAVENTURA Julie (FRA)

SWE - Sweden

Coach: SOLBERG Glenn (NOR)

Time outs: 2

No.	Name	Total			All Goals / Shots									Punishments				Offence			Defence			TP	
		Goals	Shots	%	7m	7m%	6m	Wing	BT	FB	FTO	9m	EG	YC	RC	2M	2+2	AS	R7	TO/TF	ST	BS	P7		
5	DARJ Max	3	3	100			3/3																	26:14	
11	PETTERSSON Daniel	2	2	100				2/2																30:00	
13	KARLSSON Sebastian Carl Percy	1	2	50				1/2											1					30:00	
15	WANNE Hampus	2	4	50	1/2	50		1/2																29:06	
16	THULIN Tobias Alexander Gustav																							34:27	
19	CLAAR Felix	1	3	33						1/1		0/2						1		1	1			25:47	
22	PELLAS Lucas	1	2	50	0/1	0		1/1																30:00	
23	LAGERGREN Albin																			1				5:31	
24	GOTTFRIDSSON Jim	1	2	50					0/1			1/1				1		1						15:21	
28	EDVARDSSON Jonathan	1	2	50			1/1			0/1								2	2	2				29:02	
30	MÖLLER Simon																							16:24	
32	BERGENDAHL Oscar	1	3	33			1/2			0/1						2								32:46	
33	SANDELL Lukas	4	7	57			1/1		1/2			2/4			1		5		2 / 1					44:39	
35	NILSSON Andreas	3	4	75			3/4																	8:17	
42	JOHANSSON Eric	1	6	17			1/1		0/2			0/3						4	1		1	1	1	28:09	
49	WALLINIUS Karl	2	4	50								2/4				2				1 / 1			2	34:17	
Team																									
Totals		23	44	52	1/3	33	10/12	5/7	1/5	1/3		5/14			6		14	3	7 / 4	2	1	3			

No.	Name	Total			All Saves / Shots										
		Saves	Shots	%	7m	7m%	6m	Wing	BT	FB	FTO	9m	9m%	NS	NS%
16	THULIN Tobias Alexander Gustav	10	30	33	0/2	0	3/4	3/9	0/1	0/3		4/11	36	6/14	43
30	MÖLLER Simon	3	14	21	0/1	0	3/6	0/3	0/1		0/2	0	3/10	30	
EG		2													
Totals		13	46	28	0/3	0	6/10	3/12	0/2	0/4		4/14	29	9/24	38

Attacks

Team	All		Player Majority		Player Minority		Position Attacks		FB		Ind. FB		Team FB		TO	TO %
	G/Att.	%	G/Att.	%	G/Att.	%	G/Att.	%	G/Att.	%	G/Att.	%	G/Att.	%		
SWE	23/54	43	1/1	100	2/8	25	22/52	42	1/2	50	1/1	100	0/1	0	11	20

Team Shots

	Goals	Saves	Missed	Post	Blocked	Total	%	Prop %
6m Shots	10	2				12	83	27
Wing Shots	5	1	1			7	71	16
L R	2 3	1	1			3 4	67 75	7 9
9m Shots	5	3	5	1		14	36	32
L C R	1 3 1	2 1	4 1	1		4 7 3	25 43 33	9 16 7
7m Penalty Throws	1	2				3	33	7
Fast Breaks	1	1		1		3	33	7
Breakthroughs	1	2	1	1		5	20	11
Totals	23	11	7	3		44	52	100

Legend:	
%	Efficiency
9m	9-metre Shots
EG	Empty Goal
L	Left
R	Right
TP	Time Played
2M	2-Minute Suspensions
AS	Assists
FB	Fast Breaks
NS	Near Shots
RC	Red Cards (Direct and after 3rd 2-Minute Suspension)
Wing	Wing Shots
2+2	2+2 Minute Suspensions
BS	Blocked Shots
FTO	Fast Throw off
P7	Penalty 7-metre Fouls
YC	Yellow Cards
6m	6-metre Shots
BT	Breakthroughs
G/Att.	Goals/Attacks
Prop %	Proportion of Goals
ST	Steals
7m	7-metre Penalty Shots
C	Center
Ind.	Individual
R7	Received 7-metre Fouls
TO/TF	Turnover/Technical Faults

Match Team Statistics

Match No: 59

NOR 33 - 23 SWE

(15 - 12) (18 - 11)

Referees: BONAVENTURA Charlotte (FRA) / BONAVENTURA Julie (FRA)

SWE - Sweden

OverView of Shot Distribution

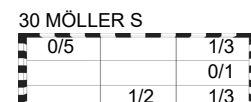
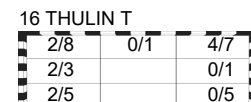
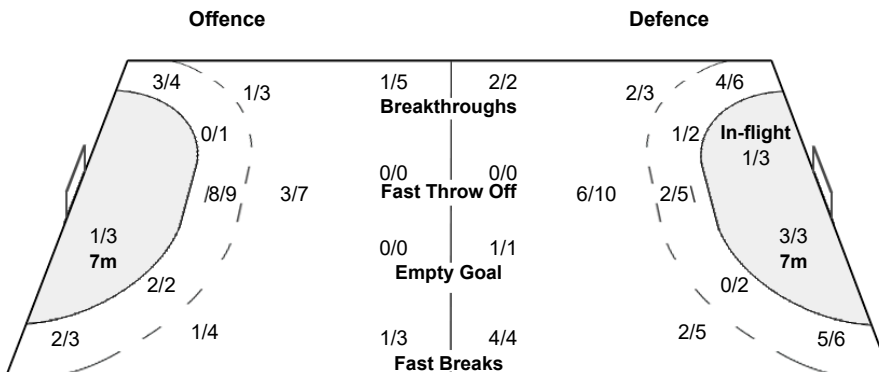
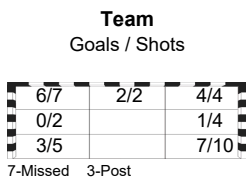
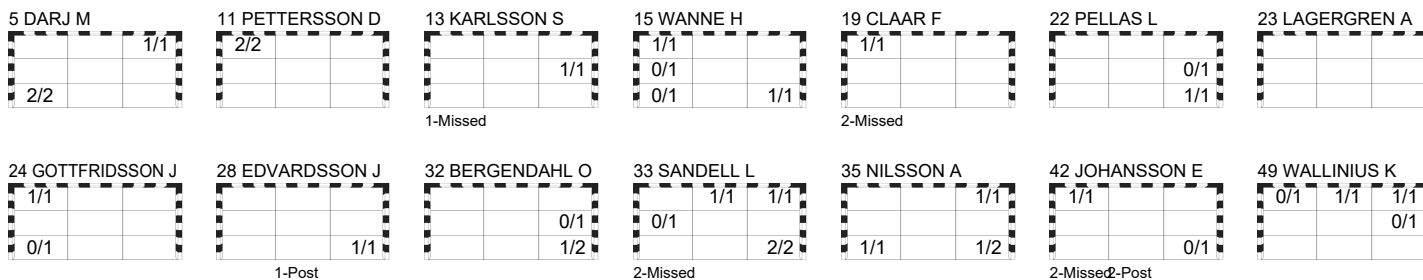

Shot Distribution Fast Breaks

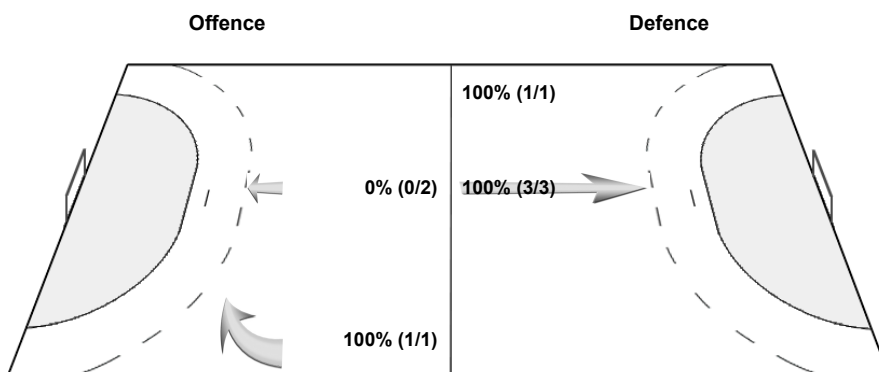

TUE 23 JAN 2024
Start Time: 20:30

Main Round Group II

Hamburg

Play by Play

Match No: 59

NOR 33 - 23 SWE

(15 - 12) (18 - 11)

Referees: BONAVENTURA Charlotte (FRA) / BONAVENTURA Julie (FRA)

NOR 3 AGA Vette Eck 11 OVERBY Petter 15 TONNESEN Kent Robin 22 GRONDAHL Tobias Schjolberg 30 BERGERUD Torbjorn Sittrup 71 BLONZ Alexandre Christoffersen	6 BARTHOLD Sebastian 12 SÆVERAS Kristian Skinstad 19 BJORNSEN Kristian 24 O'SULLIVAN Christian 43 LYSE Simen Ulstad	7 OVERJORDET Sander Andreassen 13 TOFT Erik Thorsteinsen 21 GULLERUD Magnus 27 REINKIND Harald 44 GULLIKSEN Kevin Maagero	A EGE Steinar B WILLE Jonas Liberg C BOQUIST Sven Martin D MARKUSSEN Harald
SWE 5 DARJ Max 15 WANNE Hampus 22 PELLAS Lucas 28 EDVARDSSON Jonathan 33 SANDELL Lukas 49 WALLINIUS Karl	11 PETERSSON Daniel 16 THULIN Tobias Alexander Gustav 23 LAGERGREN Albin 30 MÖLLER Simon 35 NILSSON Andreas	13 KARLSSON Sebastian Carl Percy 19 CLAAR Felix 24 GOTTFRIDSSON Jim 32 BERGENDAHL Oscar 42 JOHANSSON Eric	A SVENSSON Tomas B SOLBERG Glenn C APELGREN Michael D REIMER RASMUSSEN Tor

1st HALF

Match Time	NOR - Norway	Score	Lead	SWE - Sweden
0:00	12 SÆVERAS K Goalkeeper			16 THULIN T Goalkeeper
0:43		0 - 1	-1	11 PETERSSON D Goal right wing top left (19 CLAAR F), 95.13 km/h
1:27	43 LYSE S Shot centre 9m saved top right			
1:34				32 BERGENDAHL O Shot fast break saved middle right
1:56		0 - 2	-2	33 SANDELL L Goal centre 9m top right, 108.16 km/h
2:09	43 LYSE S Turnover			
2:16	21 GULLERUD M Steal			19 CLAAR F Turnover
2:45	71 BLONZ A Goal left wing top left (43 LYSE S), 94.14 km/h	1 - 2	-1	
3:23				42 JOHANSSON E Shot centre 9m missed
3:51	71 BLONZ A Goal left wing bottom right (22 GRONDAHL T), 102.44 km/h	2 - 2	0	
4:01		2 - 3	-1	42 JOHANSSON E Goal left 6m top left
4:54	22 GRONDAHL T Goal centre 9m top left, 125.32 km/h	3 - 3	0	
6:28				33 SANDELL L Technical Fault
7:08	21 GULLERUD M Shot left 6m saved top right			
7:19	27 REINKIND H 7m caused			42 JOHANSSON E 7m received
7:34		3 - 4	-1	15 WANNE H Goal Penalty shot bottom right (42 JOHANSSON E), 106.83 km/h
8:21	21 GULLERUD M Goal flying throw top right (19 BJORNSEN K), 98.25 km/h	4 - 4	0	
8:31				19 CLAAR F Shot centre 9m missed
8:46	22 GRONDAHL T 7m received			42 JOHANSSON E 7m caused
8:57	71 BLONZ A Goal Penalty shot middle right (22 GRONDAHL T), 104.58 km/h	5 - 4	+1	
9:47	43 LYSE S Warning (yellow card)			
10:23				42 JOHANSSON E Shot breakthrough saved bottom right
10:32	19 BJORNSEN K Shot right wing saved middle left			
10:51		5 - 5	0	15 WANNE H Goal left wing top left (42 JOHANSSON E), 87.08 km/h
11:25	11 OVERBY P Shot centre 6m saved bottom left			
11:34				15 WANNE H Shot left wing saved bottom left
12:17	27 REINKIND H Turnover			42 JOHANSSON E Steal
12:55		5 - 6	-1	32 BERGENDAHL O Goal centre 6m bottom right (33 SANDELL L), 84.67 km/h
13:35	27 REINKIND H Shot right 9m blocked			42 JOHANSSON E Block
14:06	27 REINKIND H Goal right 9m top centre, 108.32 km/h	6 - 6	0	
14:15				42 JOHANSSON E Shot centre 9m missed
14:48	13 TOFT E Turnover			19 CLAAR F Steal
14:55		6 - 7	-1	19 CLAAR F Goal individual fast break top left, 119.61 km/h
15:06	19 BJORNSEN K Goal right wing top left (27 REINKIND H), 96.56 km/h	7 - 7	0	
15:44		7 - 8	-1	49 WALLINIUS K Goal centre 9m top centre, 116.03 km/h
16:17				32 BERGENDAHL O 2-minutes suspension
16:41	19 BJORNSEN K Shot right wing saved top left			
16:55				49 WALLINIUS K for 16 THULIN T Empty goal
17:22				16 THULIN T for 15 WANNE H Goalkeeper back
17:28				Technical Fault bench/team
17:44				15 WANNE H for 16 THULIN T Empty goal
17:44	43 LYSE S Goal left 9m middle right, 120.98 km/h	8 - 8	0	
18:26				16 THULIN T for 32 BERGENDAHL O Goalkeeper back
18:39		8 - 9	-1	5 DARJ M Goal centre 6m bottom left (23 LAGERGREN A), 97.39 km/h
19:41	13 TOFT E Goal centre 9m bottom left, 119.50 km/h	9 - 9	0	
19:59				28 EDVARDSSON J Turnover
20:05	71 BLONZ A Goal fast break top left, 98.05 km/h	10 - 9	+1	
20:14		10 - 10	0	
20:40	19 BJORNSEN K Goal right wing bottom right (15 TONNESEN K), 88.16 km/h	11 - 10	+1	
20:56	30 BERGERUD T for 12 SÆVERAS K Goalkeeper Substitution			
22:05				35 NILSSON A Shot right 6m saved bottom right
22:50	22 GRONDAHL T Turnover			

Play by Play

Hamburg

Match No: 59

NOR 33 - 23 SWE

(15 - 12) (18 - 11)

1st HALF

Match Time	NOR - Norway	Score	Lead	SWE - Sweden
22:55				28 EDVARDSSON J Shot fast break post
23:08	15 TONNESEN K 7m received			49 WALLINIUS K 7m caused
23:08				49 WALLINIUS K 2-minutes suspension
23:08	71 BLONZ A Goal Penalty shot bottom left (15 TONNESEN K), 96.10 km/h	12 - 10	+2	
23:26				42 JOHANSSON E for 16 THULIN T Empty goal
24:27				16 THULIN T for 15 WANNE H Goalkeeper back
24:43				33 SANDELL L Turnover
24:49	19 BJORNSEN K Goal fast break top left, 103.30 km/h	13 - 10	+3	
24:59				15 WANNE H for 16 THULIN T Empty goal
25:02				Team timeout
25:12				16 THULIN T for 49 WALLINIUS K Goalkeeper back
25:25		13 - 11	+2	11 PETTERSSON D Goal right wing top left (33 SANDELL L), 96.63 km/h
25:38	71 BLONZ A Goal left wing top left (22 GRONDAHL T), 91.55 km/h	14 - 11	+3	
26:14	15 TONNESEN K 7m caused			28 EDVARDSSON J 7m received
26:36				15 WANNE H Penalty shot saved middle left
27:10	13 TOFT E Shot centre 9m post			
27:39				33 SANDELL L Shot centre 9m missed
28:10	13 TOFT E Shot centre 9m saved top left			
28:21				49 WALLINIUS K Shot left 9m saved middle right
28:24	15 TONNESEN K 2-minutes suspension			
28:31	27 REINKIND H for 30 BERGERUD T Empty goal			
28:39	Team timeout			
29:14	43 LYSE S Goal centre 9m bottom left, 122.71 km/h	15 - 11	+4	
29:34	30 BERGERUD T for 27 REINKIND H Goalkeeper back			
29:50		15 - 12	+3	35 NILSSON A Goal centre 6m bottom right (42 JOHANSSON E), 103.44 km/h
30:00	43 LYSE S Shot left 9m saved top right			

2nd HALF

Match Time	NOR - Norway	Score	Lead	SWE - Sweden
30:00				16 THULIN T Goalkeeper
30:37	30 BERGERUD T for 15 TONNESEN K Goalkeeper back			
31:05	43 LYSE S Goal left 9m bottom right, 116.19 km/h	16 - 12	+4	
31:38		16 - 13	+3	33 SANDELL L Goal breakthrough top centre, 93.22 km/h
31:48	27 REINKIND H Goal right 9m top right, 111.13 km/h	17 - 13	+4	
31:58				33 SANDELL L Shot right 9m saved middle left
32:42	43 LYSE S Shot left 9m saved middle left			
33:12				42 JOHANSSON E Shot left 9m post
33:24				33 SANDELL L 2-minutes suspension
33:29	19 BJORNSEN K Goal right wing top right (22 GRONDAHL T), 108.62 km/h	18 - 13	+5	
33:36				19 CLAAR F for 16 THULIN T Empty goal
34:31				16 THULIN T for 42 JOHANSSON E Goalkeeper back
34:31				19 CLAAR F Shot right 9m missed
34:47	22 GRONDAHL T Goal centre 9m middle left, 118.98 km/h	19 - 13	+6	
34:59				42 JOHANSSON E for 16 THULIN T Empty goal
35:19				16 THULIN T for 19 CLAAR F Goalkeeper back
35:37				32 BERGENDAHL O Shot centre 6m saved bottom right
35:44	27 REINKIND H Goal breakthrough bottom right, 95.50 km/h	20 - 13	+7	
35:56		20 - 14	+6	33 SANDELL L Goal centre 6m bottom right (24 GOTTFRIDSSON J), 100.00 km/h
36:03				24 GOTTFRIDSSON J 2-minutes suspension
36:25	27 REINKIND H Technical Fault			
36:37				19 CLAAR F for 16 THULIN T Empty goal
37:37				16 THULIN T for 19 CLAAR F Goalkeeper back
37:34		20 - 15	+5	13 KARLSSON S Goal right wing middle right (33 SANDELL L), 98.63 km/h
37:51	21 GULLERUD M Shot centre 6m saved bottom left			
38:00				42 JOHANSSON E Shot breakthrough post
38:09	43 LYSE S Goal fast break bottom right, 93.82 km/h	21 - 15	+6	
38:44				33 SANDELL L Shot breakthrough missed
38:52	71 BLONZ A Shot left wing saved top right			
39:05				30 MÖLLER S for 16 THULIN T Goalkeeper Substitution
39:47				13 KARLSSON S Turnover
40:14	43 LYSE S Shot centre 9m missed			
40:34				35 NILSSON A for 30 MÖLLER S Empty goal
40:51				30 MÖLLER S for 24 GOTTFRIDSSON J Goalkeeper back
40:57		21 - 16	+5	35 NILSSON A Goal centre 6m bottom left (33 SANDELL L), 103.09 km/h
41:03	19 BJORNSEN K Goal right wing top left (27 REINKIND H), 77.52 km/h	22 - 16	+6	
41:12				35 NILSSON A for 30 MÖLLER S Empty goal

Play by Play
Match No: 59

Hamburg

NOR 33 - 23 SWE
(15 - 12) (18 - 11)

2nd HALF

Match Time	NOR - Norway	Score	Lead	SWE - Sweden
41:33				30 MÖLLER S for 33 SANDELL L Goalkeeper back
41:32		22 - 17	+5	24 GOTTFRIDSSON J Goal centre 9m top left, 122.37 km/h
42:14	22 GRONDAHL T Goal centre 9m top left, 109.17 km/h	23 - 17	+6	
42:14				32 BERGENDAHL O 2-minutes suspension
42:14				5 DARJ M for 30 MÖLLER S Empty goal
42:41				30 MÖLLER S for 33 SANDELL L Goalkeeper back
42:40				49 WALLINIUS K Turnover
42:54				33 SANDELL L for 30 MÖLLER S Empty goal
42:48	71 BLONZ A Goal fast break bottom centre (27 REINKIND H), 90.55 km/h	24 - 17	+7	
43:14				30 MÖLLER S for 33 SANDELL L Goalkeeper back
43:13				24 GOTTFRIDSSON J Shot breakthrough saved bottom left
43:34	71 BLONZ A Goal left wing top left (43 LYSE S), 93.39 km/h	25 - 17	+8	
43:44				33 SANDELL L for 30 MÖLLER S Empty goal
44:20				30 MÖLLER S for 32 BERGENDAHL O Goalkeeper back
44:55				Technical Fault bench/team
45:22	11 OVERBY P Goal right 6m middle right (27 REINKIND H)	26 - 17	+9	
45:33				Team timeout
45:33				5 DARJ M for 30 MÖLLER S Empty goal
45:47				30 MÖLLER S for 33 SANDELL L Goalkeeper back
45:45		26 - 18	+8	35 NILSSON A Goal centre 6m top right (33 SANDELL L), 90.92 km/h
45:54	27 REINKIND H Shot right 6m post			
46:01	22 GRONDAHL T Shot left 6m post			
46:13				35 NILSSON A for 30 MÖLLER S Empty goal
46:29				49 WALLINIUS K Shot left 9m saved top left
46:29				30 MÖLLER S for 35 NILSSON A Goalkeeper back
47:06	22 GRONDAHL T Goal centre 9m top left, 110.31 km/h	27 - 18	+9	
47:15				33 SANDELL L Turnover
47:45	71 BLONZ A Goal left wing top right (43 LYSE S), 103.74 km/h	28 - 18	+10	
48:00				35 NILSSON A for 30 MÖLLER S Empty goal
48:32				30 MÖLLER S for 35 NILSSON A Goalkeeper back
48:33				13 KARLSSON S Shot right wing missed
49:29	21 GULLERUD M Goal centre 6m bottom right (27 REINKIND H), 93.55 km/h	29 - 18	+11	
49:47				35 NILSSON A for 30 MÖLLER S Empty goal
50:13	71 BLONZ A Steal			28 EDVARDSSON J Turnover
50:28				30 MÖLLER S for 35 NILSSON A Goalkeeper back
50:21	71 BLONZ A Goal empty goal bottom centre, 98.67 km/h	30 - 18	+12	
51:16				49 WALLINIUS K Technical Fault
51:58	22 GRONDAHL T Goal breakthrough top left, 70.20 km/h	31 - 18	+13	
52:06		31 - 19	+12	49 WALLINIUS K Goal left 9m top right, 122.57 km/h
53:13	43 LYSE S Shot left 9m missed			
54:34		31 - 20	+11	22 PELLAS L Goal left wing bottom right (28 EDVARDSSON J), 47.36 km/h
55:02	21 GULLERUD M Shot centre 6m saved top right			
55:50	21 GULLERUD M 7m caused			28 EDVARDSSON J 7m received
56:03				22 PELLAS L Penalty shot saved middle right
57:00	21 GULLERUD M 7m received			49 WALLINIUS K 7m caused
57:00				49 WALLINIUS K 2-minutes suspension
57:00	71 BLONZ A Goal Penalty shot top right (21 GULLERUD M), 101.05 km/h	32 - 20	+12	
57:20				33 SANDELL L for 30 MÖLLER S Empty goal
57:41				30 MÖLLER S for 33 SANDELL L Goalkeeper back
57:40		32 - 21	+11	5 DARJ M Goal centre 6m bottom left (28 EDVARDSSON J), 73.04 km/h
58:13	27 REINKIND H Shot flying throw saved bottom centre			
58:30	43 LYSE S Shot flying throw saved bottom right			
58:40				33 SANDELL L for 30 MÖLLER S Empty goal
59:06				30 MÖLLER S for 49 WALLINIUS K Goalkeeper back
59:18		32 - 22	+10	28 EDVARDSSON J Goal left 6m bottom right (42 JOHANSSON E)
59:52	21 GULLERUD M Goal centre 6m bottom right (19 BJORNSEN K), 91.98 km/h	33 - 22	+11	
60:00		33 - 23	+10	33 SANDELL L Goal right 9m bottom right, 115.91 km/h

Empty Goal Analysis
Match No: 59

Hamburg

NOR 33 - 23 SWE

(15 - 12) (18 - 11)

Referees: BONAVENTURA Charlotte (FRA) / BONAVENTURA Julie (FRA)

ATTACKS DURING OWN EMPTY GOAL SITUATION

Players on Court	Attacks		Goals		Saves		Missed		Blocked		Post		Turnovers		Scoring Efficiency		Goals Against	
	NOR	SWE	NOR	SWE	NOR	SWE	NOR	SWE	NOR	SWE	NOR	SWE	NOR	SWE	NOR	SWE	NOR	SWE
7 Against 6	2	5	2	3		1							1	100	60			1
6 Against 6	1	6	1	2		1		1					2	100	33			
Others																		
Total:	3	11	3	5		2		1					3	100	45			1

GOALS/ATTACKS DURING OWN EMPTY GOAL SITUATION - ANALYSIS OF OCCURRENCE (in 5 min intervals)

Players on Court	1st Half											
	0-5		5-10		10-15		15-20		20-25		25-30	
	NOR	SWE	NOR	SWE	NOR	SWE	NOR	SWE	NOR	SWE	NOR	SWE
7 Against 6												1/1
6 Against 6									0/1		1/1	
Others												
Total:									0/1	1/1	1/1	

Players on Court	2nd Half											
	30-35		35-40		40-45		45-50		50-55		55-60	
	NOR	SWE	NOR	SWE	NOR	SWE	NOR	SWE	NOR	SWE	NOR	SWE
7 Against 6					1/1	1/1	1/2	1/1	0/1			
6 Against 6		0/1		1/1		0/2						1/1
Others												
Total:		0/1		1/1		1/3	1/1	1/2	1/1	0/1		1/1

GOALS/ATTACKS DURING OWN EMPTY GOAL SITUATION - ANALYSIS BY DURATION

Team	<15 sec.	15-30 sec.	30-45 sec.	45-60 sec.	>60 sec.
NOR	1/1		2/2		
SWE	1/1	3/7		1/2	0/1

SUBSTITUTION SUMMARY

Players	NOR	SWE
Goalkeeper <-> Goalkeeper	1	1
Court Player <-> Goalkeeper	3	36
Court Player <-> Court Player	103	48
Total:	107	85

Line-Up Analysis

Match No: 59

Hamburg

Attendance: 9.031

NOR 33 - 23 SWE

NOR - Norway

Lineup efficiency								Time Played	GF	GA
19 BJORNSEN K	21 GULLERUD M	22 GRONDAHL T	27 REINKIND H	30 BERGERUD T	43 LYSE S	71 BLONZ A	8:34	3	3	
12 SÆVERAS K	19 BJORNSEN K	21 GULLERUD M	22 GRONDAHL T	27 REINKIND H	43 LYSE S	71 BLONZ A	4:32	2	1	
3 AGA V	12 SÆVERAS K	19 BJORNSEN K	21 GULLERUD M	27 REINKIND H	43 LYSE S	71 BLONZ A	4:20	2	3	
3 AGA V	19 BJORNSEN K	21 GULLERUD M	27 REINKIND H	30 BERGERUD T	43 LYSE S	71 BLONZ A	4:15	4	1	
3 AGA V	11 OVERBY P	12 SÆVERAS K	19 BJORNSEN K	27 REINKIND H	43 LYSE S	71 BLONZ A	3:37	2	0	
11 OVERBY P	19 BJORNSEN K	22 GRONDAHL T	27 REINKIND H	30 BERGERUD T	43 LYSE S	71 BLONZ A	3:35	2	1	
19 BJORNSEN K	21 GULLERUD M	24 O'SULLIVAN C	27 REINKIND H	30 BERGERUD T	43 LYSE S	71 BLONZ A	3:35	2	2	
3 AGA V	13 TOFT E	15 TONNESEN K	19 BJORNSEN K	21 GULLERUD M	30 BERGERUD T	71 BLONZ A	3:33	0	1	
11 OVERBY P	12 SÆVERAS K	19 BJORNSEN K	22 GRONDAHL T	27 REINKIND H	43 LYSE S	71 BLONZ A	3:30	0	3	
3 AGA V	11 OVERBY P	19 BJORNSEN K	27 REINKIND H	30 BERGERUD T	43 LYSE S	71 BLONZ A	3:20	2	1	
11 OVERBY P	12 SÆVERAS K	13 TOFT E	19 BJORNSEN K	22 GRONDAHL T	27 REINKIND H	71 BLONZ A	2:15	1	2	
13 TOFT E	15 TONNESEN K	19 BJORNSEN K	21 GULLERUD M	22 GRONDAHL T	30 BERGERUD T	71 BLONZ A	2:15	1	0	
3 AGA V	15 TONNESEN K	19 BJORNSEN K	21 GULLERUD M	30 BERGERUD T	43 LYSE S	71 BLONZ A	1:54	2	0	
3 AGA V	19 BJORNSEN K	21 GULLERUD M	24 O'SULLIVAN C	27 REINKIND H	30 BERGERUD T	71 BLONZ A	1:35	1	0	
3 AGA V	11 OVERBY P	13 TOFT E	19 BJORNSEN K	27 REINKIND H	30 BERGERUD T	71 BLONZ A	1:33	1	1	
11 OVERBY P	19 BJORNSEN K	24 O'SULLIVAN C	27 REINKIND H	30 BERGERUD T	43 LYSE S	71 BLONZ A	1:11	2	0	
13 TOFT E	15 TONNESEN K	19 BJORNSEN K	21 GULLERUD M	22 GRONDAHL T	27 REINKIND H	71 BLONZ A	0:55	1	0	
11 OVERBY P	12 SÆVERAS K	13 TOFT E	15 TONNESEN K	19 BJORNSEN K	22 GRONDAHL T	71 BLONZ A	0:49	2	0	
19 BJORNSEN K	21 GULLERUD M	22 GRONDAHL T	24 O'SULLIVAN C	27 REINKIND H	30 BERGERUD T	43 LYSE S	0:47	0	2	
11 OVERBY P	13 TOFT E	19 BJORNSEN K	22 GRONDAHL T	27 REINKIND H	30 BERGERUD T	71 BLONZ A	0:45	1	0	
3 AGA V	11 OVERBY P	12 SÆVERAS K	13 TOFT E	19 BJORNSEN K	27 REINKIND H	71 BLONZ A	0:43	1	0	
12 SÆVERAS K	13 TOFT E	15 TONNESEN K	19 BJORNSEN K	21 GULLERUD M	22 GRONDAHL T	71 BLONZ A	0:41	1	1	
15 TONNESEN K	19 BJORNSEN K	21 GULLERUD M	22 GRONDAHL T	27 REINKIND H	43 LYSE S	71 BLONZ A	0:37	0	0	
15 TONNESEN K	19 BJORNSEN K	21 GULLERUD M	22 GRONDAHL T	30 BERGERUD T	43 LYSE S	71 BLONZ A	0:19	0	1	
3 AGA V	11 OVERBY P	12 SÆVERAS K	13 TOFT E	15 TONNESEN K	19 BJORNSEN K	71 BLONZ A	0:13	0	0	
11 OVERBY P	19 BJORNSEN K	22 GRONDAHL T	24 O'SULLIVAN C	27 REINKIND H	30 BERGERUD T	43 LYSE S	0:13	0	0	
3 AGA V	11 OVERBY P	12 SÆVERAS K	13 TOFT E	15 TONNESEN K	22 GRONDAHL T	71 BLONZ A	0:10	0	0	
3 AGA V	13 TOFT E	15 TONNESEN K	19 BJORNSEN K	21 GULLERUD M	27 REINKIND H	71 BLONZ A	0:08	0	0	
3 AGA V	11 OVERBY P	12 SÆVERAS K	13 TOFT E	22 GRONDAHL T	27 REINKIND H	71 BLONZ A	0:06	0	0	

Score development								Time Played	G Diff.
3 AGA V	19 BJORNSEN K	21 GULLERUD M	27 REINKIND H	30 BERGERUD T	43 LYSE S	71 BLONZ A	4:15	+3	
11 OVERBY P	12 SÆVERAS K	13 TOFT E	15 TONNESEN K	19 BJORNSEN K	22 GRONDAHL T	71 BLONZ A	0:49	+2	
11 OVERBY P	19 BJORNSEN K	24 O'SULLIVAN C	27 REINKIND H	30 BERGERUD T	43 LYSE S	71 BLONZ A	1:11	+2	
3 AGA V	15 TONNESEN K	19 BJORNSEN K	21 GULLERUD M	30 BERGERUD T	43 LYSE S	71 BLONZ A	1:54	+2	
3 AGA V	11 OVERBY P	12 SÆVERAS K	19 BJORNSEN K	27 REINKIND H	43 LYSE S	71 BLONZ A	3:37	+2	
3 AGA V	11 OVERBY P	12 SÆVERAS K	13 TOFT E	19 BJORNSEN K	27 REINKIND H	71 BLONZ A	0:43	+1	
11 OVERBY P	13 TOFT E	19 BJORNSEN K	22 GRONDAHL T	27 REINKIND H	30 BERGERUD T	71 BLONZ A	0:45	+1	
13 TOFT E	15 TONNESEN K	19 BJORNSEN K	21 GULLERUD M	22 GRONDAHL T	27 REINKIND H	71 BLONZ A	0:55	+1	
3 AGA V	19 BJORNSEN K	21 GULLERUD M	24 O'SULLIVAN C	27 REINKIND H	30 BERGERUD T	71 BLONZ A	1:35	+1	
13 TOFT E	15 TONNESEN K	19 BJORNSEN K	21 GULLERUD M	22 GRONDAHL T	30 BERGERUD T	71 BLONZ A	2:15	+1	
3 AGA V	11 OVERBY P	19 BJORNSEN K	27 REINKIND H	30 BERGERUD T	43 LYSE S	71 BLONZ A	3:20	+1	
11 OVERBY P	19 BJORNSEN K	22 GRONDAHL T	27 REINKIND H	30 BERGERUD T	43 LYSE S	71 BLONZ A	3:35	+1	
12 SÆVERAS K	19 BJORNSEN K	21 GULLERUD M	22 GRONDAHL T	27 REINKIND H	43 LYSE S	71 BLONZ A	4:32	+1	
3 AGA V	11 OVERBY P	12 SÆVERAS K	13 TOFT E	22 GRONDAHL T	27 REINKIND H	71 BLONZ A	0:06	0	
3 AGA V	13 TOFT E	15 TONNESEN K	19 BJORNSEN K	21 GULLERUD M	27 REINKIND H	71 BLONZ A	0:08	0	
3 AGA V	11 OVERBY P	12 SÆVERAS K	13 TOFT E	15 TONNESEN K	22 GRONDAHL T	71 BLONZ A	0:10	0	
3 AGA V	11 OVERBY P	12 SÆVERAS K	13 TOFT E	15 TONNESEN K	19 BJORNSEN K	71 BLONZ A	0:13	0	
11 OVERBY P	19 BJORNSEN K	22 GRONDAHL T	24 O'SULLIVAN C	27 REINKIND H	30 BERGERUD T	43 LYSE S	0:13	0	
15 TONNESEN K	19 BJORNSEN K	21 GULLERUD M	22 GRONDAHL T	27 REINKIND H	43 LYSE S	71 BLONZ A	0:37	0	
12 SÆVERAS K	13 TOFT E	15 TONNESEN K	19 BJORNSEN K	21 GULLERUD M	22 GRONDAHL T	71 BLONZ A	0:41	0	
3 AGA V	11 OVERBY P	13 TOFT E	19 BJORNSEN K	27 REINKIND H	30 BERGERUD T	71 BLONZ A	1:33	0	
19 BJORNSEN K	21 GULLERUD M	24 O'SULLIVAN C	27 REINKIND H	30 BERGERUD T	43 LYSE S	71 BLONZ A	3:35	0	
19 BJORNSEN K	21 GULLERUD M	22 GRONDAHL T	27 REINKIND H	30 BERGERUD T	43 LYSE S	71 BLONZ A	8:34	0	
15 TONNESEN K	19 BJORNSEN K	21 GULLERUD M	22 GRONDAHL T	30 BERGERUD T	43 LYSE S	71 BLONZ A	0:19	-1	
11 OVERBY P	12 SÆVERAS K	13 TOFT E	19 BJORNSEN K	22 GRONDAHL T	27 REINKIND H	71 BLONZ A	2:15	-1	
3 AGA V	13 TOFT E	15 TONNESEN K	19 BJORNSEN K	21 GULLERUD M	30 BERGERUD T	71 BLONZ A	3:33	-1	
3 AGA V	12 SÆVERAS K	19 BJORNSEN K	21 GULLERUD M	27 REINKIND H	43 LYSE S	71 BLONZ A	4:20	-1	
19 BJORNSEN K	21 GULLERUD M	22 GRONDAHL T	24 O'SULLIVAN C	27 REINKIND H	30 BERGERUD T	43 LYSE S	0:47	-2	
11 OVERBY P	12 SÆVERAS K	19 BJORNSEN K	22 GRONDAHL T	27 REINKIND H	43 LYSE S	71 BLONZ A	3:30	-3	

Empty Net								Time Played	GF	GA
13 TOFT E	15 TONNESEN K	19 BJORNSEN K	21 GULLERUD M	22 GRONDAHL T	27 REINKIND H	71 BLONZ A	0:55	1	0	
15 TONNESEN K	19 BJORNSEN K	21 GULLERUD M	22 GRONDAHL T	27 REINKIND H	43 LYSE S	71 BLONZ A	0:37	0	0	
3 AGA V	13 TOFT E	15 TONNESEN K	19 BJORNSEN K	21 GULLERUD M	27 REINKIND H	71 BLONZ A	0:08	0	0	

Main Round Group II

Hamburg

Attendance: 9.031

Line-Up Analysis

Match No: 59

NOR 33 - 23 SWE

SWE - Sweden

Lineup efficiency							Time Played	GF	GA
11 PETERSSON D	15 WANNE H	16 THULIN T	19 CLAAAR F	32 BERGENDAHL O	33 SANDELL L	42 JOHANSSON E	14:55	6	6
5 DARJ M	13 KARLSSON S	19 CLAAAR F	22 PELLAS L	28 EDVARDSSON J	30 MÖLLER S	49 WALLINIUS K	5:39	0	3
13 KARLSSON S	16 THULIN T	22 PELLAS L	24 GOTTFRIDSSON J	32 BERGENDAHL O	33 SANDELL L	42 JOHANSSON E	5:31	3	4
5 DARJ M	11 PETERSSON D	15 WANNE H	16 THULIN T	28 EDVARDSSON J	33 SANDELL L	49 WALLINIUS K	3:52	0	2
5 DARJ M	11 PETERSSON D	15 WANNE H	16 THULIN T	23 LAGERGREN A	28 EDVARDSSON J	49 WALLINIUS K	2:30	2	3
11 PETERSSON D	15 WANNE H	16 THULIN T	28 EDVARDSSON J	33 SANDELL L	35 NILSSON A	49 WALLINIUS K	2:24	0	0
13 KARLSSON S	19 CLAAAR F	22 PELLAS L	24 GOTTFRIDSSON J	32 BERGENDAHL O	33 SANDELL L	42 JOHANSSON E	2:15	0	0
5 DARJ M	13 KARLSSON S	22 PELLAS L	28 EDVARDSSON J	30 MÖLLER S	33 SANDELL L	49 WALLINIUS K	2:05	1	3
13 KARLSSON S	22 PELLAS L	28 EDVARDSSON J	30 MÖLLER S	33 SANDELL L	35 NILSSON A	49 WALLINIUS K	1:56	1	0
5 DARJ M	13 KARLSSON S	22 PELLAS L	28 EDVARDSSON J	33 SANDELL L	35 NILSSON A	49 WALLINIUS K	1:39	0	0
5 DARJ M	13 KARLSSON S	22 PELLAS L	24 GOTTFRIDSSON J	32 BERGENDAHL O	33 SANDELL L	49 WALLINIUS K	1:23	0	1
5 DARJ M	13 KARLSSON S	22 PELLAS L	24 GOTTFRIDSSON J	30 MÖLLER S	33 SANDELL L	49 WALLINIUS K	1:13	0	1
13 KARLSSON S	19 CLAAAR F	22 PELLAS L	24 GOTTFRIDSSON J	30 MÖLLER S	32 BERGENDAHL O	49 WALLINIUS K	1:12	0	2
5 DARJ M	11 PETERSSON D	15 WANNE H	23 LAGERGREN A	28 EDVARDSSON J	32 BERGENDAHL O	49 WALLINIUS K	1:09	0	1
5 DARJ M	11 PETERSSON D	15 WANNE H	28 EDVARDSSON J	33 SANDELL L	42 JOHANSSON E	49 WALLINIUS K	1:04	0	0
13 KARLSSON S	22 PELLAS L	24 GOTTFRIDSSON J	30 MÖLLER S	32 BERGENDAHL O	33 SANDELL L	49 WALLINIUS K	1:02	0	0
5 DARJ M	13 KARLSSON S	22 PELLAS L	28 EDVARDSSON J	30 MÖLLER S	42 JOHANSSON E	49 WALLINIUS K	0:59	1	0
11 PETERSSON D	15 WANNE H	16 THULIN T	23 LAGERGREN A	28 EDVARDSSON J	32 BERGENDAHL O	49 WALLINIUS K	0:52	1	0
13 KARLSSON S	16 THULIN T	22 PELLAS L	24 GOTTFRIDSSON J	32 BERGENDAHL O	33 SANDELL L	49 WALLINIUS K	0:51	0	1
5 DARJ M	13 KARLSSON S	22 PELLAS L	28 EDVARDSSON J	33 SANDELL L	42 JOHANSSON E	49 WALLINIUS K	0:47	0	0
11 PETERSSON D	15 WANNE H	16 THULIN T	28 EDVARDSSON J	33 SANDELL L	35 NILSSON A	42 JOHANSSON E	0:45	2	0
5 DARJ M	13 KARLSSON S	22 PELLAS L	24 GOTTFRIDSSON J	30 MÖLLER S	32 BERGENDAHL O	49 WALLINIUS K	0:43	0	1
5 DARJ M	11 PETERSSON D	15 WANNE H	16 THULIN T	23 LAGERGREN A	28 EDVARDSSON J	32 BERGENDAHL O	0:38	0	0
13 KARLSSON S	22 PELLAS L	24 GOTTFRIDSSON J	32 BERGENDAHL O	33 SANDELL L	35 NILSSON A	49 WALLINIUS K	0:38	0	0
5 DARJ M	13 KARLSSON S	19 CLAAAR F	22 PELLAS L	28 EDVARDSSON J	30 MÖLLER S	42 JOHANSSON E	0:37	1	1
5 DARJ M	11 PETERSSON D	16 THULIN T	28 EDVARDSSON J	33 SANDELL L	40 JOHANSSON E	49 WALLINIUS K	0:32	0	1
11 PETERSSON D	15 WANNE H	16 THULIN T	19 CLAAAR F	32 BERGENDAHL O	33 SANDELL L	49 WALLINIUS K	0:30	1	1
13 KARLSSON S	16 THULIN T	19 CLAAAR F	22 PELLAS L	24 GOTTFRIDSSON J	32 BERGENDAHL O	33 SANDELL L	0:28	0	1
5 DARJ M	13 KARLSSON S	22 PELLAS L	28 EDVARDSSON J	30 MÖLLER S	35 NILSSON A	49 WALLINIUS K	0:24	1	0
5 DARJ M	11 PETERSSON D	16 THULIN T	23 LAGERGREN A	28 EDVARDSSON J	32 BERGENDAHL O	49 WALLINIUS K	0:22	0	0
5 DARJ M	11 PETERSSON D	15 WANNE H	16 THULIN T	28 EDVARDSSON J	33 SANDELL L	42 JOHANSSON E	0:17	0	1
5 DARJ M	13 KARLSSON S	22 PELLAS L	28 EDVARDSSON J	30 MÖLLER S	33 SANDELL L	42 JOHANSSON E	0:17	1	0
11 PETERSSON D	15 WANNE H	28 EDVARDSSON J	33 SANDELL L	35 NILSSON A	42 JOHANSSON E	49 WALLINIUS K	0:10	0	0
13 KARLSSON S	19 CLAAAR F	22 PELLAS L	30 MÖLLER S	32 BERGENDAHL O	35 NILSSON A	49 WALLINIUS K	0:07	1	0
13 KARLSSON S	22 PELLAS L	30 MÖLLER S	32 BERGENDAHL O	33 SANDELL L	35 NILSSON A	49 WALLINIUS K	0:05	0	0
13 KARLSSON S	22 PELLAS L	24 GOTTFRIDSSON J	30 MÖLLER S	32 BERGENDAHL O	35 NILSSON A	49 WALLINIUS K	0:05	1	0
5 DARJ M	13 KARLSSON S	19 CLAAAR F	22 PELLAS L	28 EDVARDSSON J	35 NILSSON A	49 WALLINIUS K	0:04	0	0

Score development							Time Played	G Diff.
11 PETERSSON D	15 WANNE H	16 THULIN T	28 EDVARDSSON J	33 SANDELL L	35 NILSSON A	42 JOHANSSON E	0:45	+2
13 KARLSSON S	22 PELLAS L	24 GOTTFRIDSSON J	30 MÖLLER S	32 BERGENDAHL O	35 NILSSON A	49 WALLINIUS K	0:05	+1
13 KARLSSON S	19 CLAAAR F	22 PELLAS L	30 MÖLLER S	32 BERGENDAHL O	35 NILSSON A	49 WALLINIUS K	0:07	+1
5 DARJ M	13 KARLSSON S	22 PELLAS L	28 EDVARDSSON J	30 MÖLLER S	33 SANDELL L	42 JOHANSSON E	0:17	+1
5 DARJ M	13 KARLSSON S	22 PELLAS L	28 EDVARDSSON J	30 MÖLLER S	35 NILSSON A	49 WALLINIUS K	0:24	+1
11 PETERSSON D	15 WANNE H	16 THULIN T	23 LAGERGREN A	28 EDVARDSSON J	32 BERGENDAHL O	49 WALLINIUS K	0:52	+1
5 DARJ M	13 KARLSSON S	22 PELLAS L	28 EDVARDSSON J	30 MÖLLER S	42 JOHANSSON E	49 WALLINIUS K	0:59	+1
13 KARLSSON S	22 PELLAS L	28 EDVARDSSON J	30 MÖLLER S	33 SANDELL L	35 NILSSON A	49 WALLINIUS K	1:56	+1
5 DARJ M	13 KARLSSON S	19 CLAAAR F	22 PELLAS L	28 EDVARDSSON J	35 NILSSON A	49 WALLINIUS K	0:04	0
13 KARLSSON S	22 PELLAS L	30 MÖLLER S	32 BERGENDAHL O	33 SANDELL L	35 NILSSON A	49 WALLINIUS K	0:05	0
11 PETERSSON D	15 WANNE H	28 EDVARDSSON J	33 SANDELL L	35 NILSSON A	42 JOHANSSON E	49 WALLINIUS K	0:10	0
5 DARJ M	11 PETERSSON D	16 THULIN T	23 LAGERGREN A	28 EDVARDSSON J	32 BERGENDAHL O	49 WALLINIUS K	0:22	0
11 PETERSSON D	15 WANNE H	16 THULIN T	19 CLAAAR F	32 BERGENDAHL O	33 SANDELL L	49 WALLINIUS K	0:30	0
5 DARJ M	13 KARLSSON S	19 CLAAAR F	22 PELLAS L	28 EDVARDSSON J	30 MÖLLER S	42 JOHANSSON E	0:37	0
5 DARJ M	11 PETERSSON D	15 WANNE H	16 THULIN T	23 LAGERGREN A	28 EDVARDSSON J	32 BERGENDAHL O	0:38	0
13 KARLSSON S	22 PELLAS L	24 GOTTFRIDSSON J	32 BERGENDAHL O	33 SANDELL L	35 NILSSON A	49 WALLINIUS K	0:38	0
5 DARJ M	13 KARLSSON S	22 PELLAS L	28 EDVARDSSON J	33 SANDELL L	42 JOHANSSON E	49 WALLINIUS K	0:47	0
13 KARLSSON S	22 PELLAS L	24 GOTTFRIDSSON J	30 MÖLLER S	32 BERGENDAHL O	33 SANDELL L	49 WALLINIUS K	1:02	0
5 DARJ M	11 PETERSSON D	15 WANNE H	28 EDVARDSSON J	33 SANDELL L	42 JOHANSSON E	49 WALLINIUS K	1:04	0
5 DARJ M	13 KARLSSON S	22 PELLAS L	28 EDVARDSSON J	33 SANDELL L	35 NILSSON A	49 WALLINIUS K	1:39	0
13 KARLSSON S	19 CLAAAR F	22 PELLAS L	24 GOTTFRIDSSON J	32 BERGENDAHL O	33 SANDELL L	42 JOHANSSON E	2:15	0
11 PETERSSON D	15 WANNE H	16 THULIN T	28 EDVARDSSON J	33 SANDELL L	35 NILSSON A	49 WALLINIUS K	2:24	0
11 PETERSSON D	15 WANNE H	16 THULIN T	19 CLAAAR F	32 BERGENDAHL O	33 SANDELL L	42 JOHANSSON E	14:55	0
5 DARJ M	11 PETERSSON D	15 WANNE H	16 THULIN T	28 EDVARDSSON J	33 SANDELL L	42 JOHANSSON E	0:17	-1
13 KARLSSON S	16 THULIN T	19 CLAAAR F	22 PELLAS L	24 GOTTFRIDSSON J	32 BERGENDAHL O	33 SANDELL L	0:28	-1
5 DARJ M	11 PETERSSON D	16 THULIN T	28 EDVARDSSON J	33 SANDELL L	42 JOHANSSON E	49 WALLINIUS K	0:32	-1
5 DARJ M	13 KARLSSON S	22 PELLAS L	24 GOTTFRIDSSON J	30 MÖLLER S	32 BERGENDAHL O	49 WALLINIUS K	0:43	-1
13 KARLSSON S	16 THULIN T	22 PELLAS L	24 GOTTFRIDSSON J	32 BERGENDAHL O	33 SANDELL L	49 WALLINIUS K	0:51	-1
5 DARJ M	11 PETERSSON D	15 WANNE H	23 LAGERGREN A	28 EDVARDSSON J	32 BERGENDAHL O	49 WALLINIUS K	1:09	-1
5 DARJ M	13 KARLSSON S	22 PELLAS L	24 GOTTFRIDSSON J	30 MÖLLER S	33 SANDELL L	49 WALLINIUS K	1:13	-1

Line-Up Analysis

Match No: 59

Hamburg

Attendance: 9.031

NOR 33 - 23 SWE

SWE - Sweden

Score development								Time Played	G Diff.
5 DARJ M	13 KARLSSON S	22 PELLAS L	24 GOTTFRIDSSON J	32 BERGENDAHL O	33 SANDELL L	49 WALLINIUS K	1:23	-1	
5 DARJ M	11 PETTERSSON D	15 WANNE H	16 THULIN T	23 LAGERGREN A	28 EDVARDSSON J	49 WALLINIUS K	2:30	-1	
13 KARLSSON S	16 THULIN T	22 PELLAS L	24 GOTTFRIDSSON J	32 BERGENDAHL O	33 SANDELL L	42 JOHANSSON E	5:31	-1	
13 KARLSSON S	19 CLAAR F	22 PELLAS L	24 GOTTFRIDSSON J	30 MÖLLER S	32 BERGENDAHL O	49 WALLINIUS K	1:12	-2	
5 DARJ M	13 KARLSSON S	22 PELLAS L	28 EDVARDSSON J	30 MÖLLER S	33 SANDELL L	49 WALLINIUS K	2:05	-2	
5 DARJ M	11 PETTERSSON D	15 WANNE H	16 THULIN T	28 EDVARDSSON J	33 SANDELL L	49 WALLINIUS K	3:52	-2	
5 DARJ M	13 KARLSSON S	19 CLAAR F	22 PELLAS L	28 EDVARDSSON J	30 MÖLLER S	49 WALLINIUS K	5:39	-3	

Empty Net								Time Played	GF	GA
13 KARLSSON S	19 CLAAR F	22 PELLAS L	24 GOTTFRIDSSON J	32 BERGENDAHL O	33 SANDELL L	42 JOHANSSON E	2:15	0	0	
5 DARJ M	13 KARLSSON S	22 PELLAS L	28 EDVARDSSON J	33 SANDELL L	35 NILSSON A	49 WALLINIUS K	1:39	0	0	
5 DARJ M	13 KARLSSON S	22 PELLAS L	24 GOTTFRIDSSON J	32 BERGENDAHL O	33 SANDELL L	49 WALLINIUS K	1:23	0	1	
5 DARJ M	11 PETTERSSON D	15 WANNE H	23 LAGERGREN A	28 EDVARDSSON J	32 BERGENDAHL O	49 WALLINIUS K	1:09	0	1	
5 DARJ M	11 PETTERSSON D	15 WANNE H	28 EDVARDSSON J	33 SANDELL L	42 JOHANSSON E	49 WALLINIUS K	1:04	0	0	
5 DARJ M	13 KARLSSON S	22 PELLAS L	28 EDVARDSSON J	33 SANDELL L	42 JOHANSSON E	49 WALLINIUS K	0:47	0	0	
13 KARLSSON S	22 PELLAS L	24 GOTTFRIDSSON J	32 BERGENDAHL O	33 SANDELL L	35 NILSSON A	49 WALLINIUS K	0:38	0	0	
11 PETTERSSON D	15 WANNE H	28 EDVARDSSON J	33 SANDELL L	35 NILSSON A	42 JOHANSSON E	49 WALLINIUS K	0:10	0	0	
5 DARJ M	13 KARLSSON S	19 CLAAR F	22 PELLAS L	28 EDVARDSSON J	35 NILSSON A	49 WALLINIUS K	0:04	0	0	