

SUN 25 JAN 2026  
Start Time: 20:30

### Main Round Group II

Malmö

## Start List

Match No: 54

### SUI - CRO

**Referees:** SCHULZE Robert (GER) / TÖNNIES Tobias (GER)  
**Reserve:** MARÍN Andreu (ESP) / GARCIA Ignacio (ESP)  
**EHF Observer:** REIBEL Denis (FRA)

**EHF Supervisor:** KAMPMAN Jan (DEN)  
**Timekeeper:** CARLBERG Ulrika (SWE)  
**Scorekeeper:** BJÖRKQVIST Pernilla (SWE)

#### SUI - Switzerland

No.	Name	Pos.	Height m	Int. Matches		Competition Statistics							
				MP	G	MP	G	7mG	YC	2Min	RC	S	7mS
16	PORTNER Nikola	GK	1.94	152	36	4	3					41	1
40	SERAVALLI Mathieu	GK	1.98	14	0	4						13	
3	MEISTER Lucas	P	1.96	104	234	4	4			2			
4	RUBIN Lenny	LB	2.05	96	376	4	26			1			
8	ZEHNDER Manuel	LB	1.90	34	154	4	14						
11	AELLEN Felix	CB	1.87	33	76	4	8			2			
13	KUSIO Michael	RB	1.95	30	16	1							
17	RÖTHLISBERGER Samuel	P	1.99	102	25	4	1						
20	MAROS Luka	LB	1.96	93	228	4	7						
21	STEENAERTS Gino	RW	1.84	26	84	4	16			4			
23	LAUBE Lukas	P	1.92	48	102	4	8			2			
28	SIGRIST Luca	CB	1.86	22	56	3	14						
29	ZEHNDER Samuel	LW	1.83	73	152	4	4	4					
30	WILLECKE Joël	P	2.02	43	11	4	1						
35	LEOPOLD Noam	LW	1.86	29	92	4	19	9					
44	BEN ROMDHANE Mehdi	LB	1.89	48	69	4	9						
(NN)	KÜTTEL Dimitrij	RB	1.91	101	187	3							
(NN)	WANNER Levin	RW	1.83	12	11	1	1			1			
<b>Headcoach</b>		SCHMID Andy		<b>Bench/Team</b>								3	

SUI Played		
PR	FAR	28- 28
PR	SLO	35- 38
PR	MNE	43- 26
MR	HUN	29- 29
MR	CRO	25 JAN
MR	ISL	27 JAN
MR	SWE	28 JAN

#### CRO - Croatia

No.	Name	Pos.	Height m	Int. Matches		Competition Statistics							
				MP	G	MP	G	7mG	YC	2Min	RC	S	7mS
1	KUZMANOVIC Dominik	GK	1.93	49	5	4	1					27	3
43	SLAVIC Dino	GK	1.85	11	0	1						1	1
6	ŠOŠTARIĆ Mario	RW	1.93	51	202	4	17	8		2			
9	KLARIĆ Luka Lovre	RB	1.98	49	114	2	3						
11	SRNA Zvonimir	LB	2.02	54	144	4	22			2			
20	MARAS Mateo	RB	2.03	50	91	3	7			1			
23	RAUŽAN Zlatko	P	1.89	6	13	3	9						
30	MAMIC Marko	LB	2.02	110	123	4				5			
33	CINDRIĆ Luka	CB	1.81	132	366	4	12						
39	MANDIĆ David	LW	1.87	68	153	4	4			1			
41	LUCIĆ Tin	CB	1.96	59	153	4	10						
51	MARTINOVIĆ Ivan	RB	1.94	70	327	4	19			1			
52	ŠUŠNJA Leon	P	2.04	46	24	4				2			
57	GLAVAŠ Filip	RW	1.83	66	216	4	7						
62	JELINIĆ Marin	LW	1.94	62	158	4	5			1			
93	NACINOVIĆ Veron	P	2.04	50	99	2	1						
(NN)	ČEŠKO Diano	LB	1.96	5	8								
(NN)	MANDIĆ Matej	GK	2.04	40	2	3						7	1
(NN)	PAVLOVIĆ Ivano	CB	1.90	17	21	3	1						
(NN)	ŠIMIĆ Josip	P	1.94	18	18	3	4				3		
<b>Headcoach</b>		SIGURDSSON Dagur (ISL)		<b>Bench/Team</b>								3	

CRO Played		
PR	GEO	32- 29
PR	NED	35- 29
PR	SWE	25- 33
MR	ISL	30- 29
MR	SUI	25 JAN
MR	SLO	27 JAN
MR	HUN	28 JAN

**Notes:**  
Players below the bold line are not playing in this match.

Legend:			
<b>(NN)</b>	Not nominated	<b>2Min</b>	2-Minute Suspensions
<b>CB</b>	Centre Back	<b>G</b>	Goals
<b>LW</b>	Left Wing	<b>MP</b>	Matches Played
<b>Pos</b>	Position	<b>PR</b>	Preliminary Round
<b>RC</b>	Red Cards (Direct and after 3rd 2-Minute Suspension)	<b>RB</b>	Right Back
<b>YC</b>	Yellow Cards	<b>RW</b>	Right Wing
		<b>7mG</b>	7-metre Goals
		<b>GK</b>	Goalkeeper
		<b>MR</b>	Main Round
		<b>LB</b>	Left Back
		<b>P</b>	Line Player
		<b>S</b>	Saves
		<b>7mS</b>	7-metre Saves

#### OFFICIAL PARTNERS



#### EHF PARTNERS



#### NATIONAL SUPPLIERS



### Results

Malmö

Match No: 54

Attendance: 5.480

### SUI 24 - 28 CRO

(11 - 13) (13 - 15)

Referees: SCHULZE Robert (GER) / TÖNNIES Tobias (GER)

Switzerland

Coach: SCHMID Andy

Time outs: 3

No.	Name	Total		Goals / Shots						Punishments			TP				
		G/S	%	7m	6m	Wing	BT	FB	FTO	9m	EG	YC		RC	2M		
3	MEISTER Lucas	0/1	0		0/1											1	38:05
4	RUBIN Lenny	0/5	0				0/2			0/3						1	21:12
8	ZEHNDER Manuel	3/7	43				1/1	1/1		1/5							27:56
11	AELLEN Felix	0/1	0							0/1			1			1	27:24
13	KUSIO Michael	2/3	67				2/3										16:28
16	PORTNER Nikola	1/1	100									1/1					30:16
17	RÖTHLISBERGER Samuel															1	28:49
20	MAROS Luka	5/6	83		1/1		3/3			1/2						1	27:08
21	STEENAERTS Gino	2/2	100								1/1						59:47
23	LAUBE Lukas	2/2	100		2/2												13:16
28	SIGRIST Luca	2/3	67							2/3							15:02
29	ZEHNDER Samuel	6/7	86	3/4	1/1	2/2											45:21
30	WILLECKE Joël																10:01
35	LEOPOLD Noam																
40	SERAVALLI Mathieu																23:54
44	BEN ROMDHANE Mehdi	1/2	50							0/1		1/1					25:21
Totals		24/40	60	3/4	4/5	2/2	6/9	2/2		4/15	3/3	1				5	60:00

No.	Name	Total		Saves / Shots						
		S/S	%	7m	6m	Wing	BT	FB	FTO	9m
16	PORTNER Nikola	3/19	16		1/5	0/3	0/4	0/3		2/4
40	SERAVALLI Mathieu	4/15	27		0/4	2/3	1/4	0/1		1/3
EG		1								
Totals		7/35	20		1/9	2/6	1/8	0/4		3/7

Croatia

Coach: SIGURDSSON Dagur

Time outs: 2

No.	Name	Total		Goals / Shots						Punishments			TP				
		G/S	%	7m	6m	Wing	BT	FB	FTO	9m	EG	YC		RC	2M		
1	KUZMANOVIC Dominik																54:00
6	SOSTARIC Mario	2/2	100			1/1		1/1				1					30:00
9	KLARICA Luka Lovre	2/4	50				0/1			2/3							21:12
11	SRNA Zvonimir	5/8	63		3/4		2/2			0/2					1		41:41
20	MARAS Mateo	0/1	0							0/1					1		4:47
23	RAUZAN Zlatko	2/2	100		2/2												13:19
30	MAMIC Marko																21:41
33	CINDRIC Luka	1/2	50				1/1			0/1							27:16
39	MANDIC David	3/4	75			1/2		2/2									52:58
41	LUCIN Tin	3/5	60				2/2			1/3							23:10
43	SLAVIC Dino																1:20
51	MARTINOVIC Ivan	5/10	50		1/1		1/1	1/1		1/6		1/1					38:32
52	SUSNJA Leon																32:16
57	GLAVAS Filip	4/5	80		1/1	2/3	1/1										21:06
62	JELINIC Marin	1/2	50		1/1							0/1					7:33
93	NACINOVIC Veron														1		23:09
Totals		28/45	62		8/9	4/6	7/8	4/4		4/16	1/2	1			3		60:00

No.	Name	Total		Saves / Shots						
		S/S	%	7m	6m	Wing	BT	FB	FTO	9m
1	KUZMANOVIC Dominik	7/25	28	0/1	0/4	0/2	3/9	0/2		4/7
43	SLAVIC Dino	1/4	25	1/3						0/1
EG		3								
Totals		8/32	25	1/4	0/4	0/2	3/9	0/2		4/8

### Attacks

Team:	All		Player Majority		Player Minority		Position Attacks		FB		Ind. FB		Team FB		Att. Dur. (min)	Turnover		
	G/Att.	%	G/Att.	%	G/Att.	%	G/Att.	%	G/Att.	%	G/Att.	%	G/Att.	%		All	%	TOFB
SUI	24/50	48	3/5	60	2/5	40	19/45	42	2/2	100	1/1	100	1/1	100	0:36	12	24	0
CRO	28/50	56	7/9	78	2/5	40	23/44	52	4/4	100			4/4	100	0:35	8	16	0

### Legend:

%	Efficiency	2M	2-Minute Suspensions	7m	7-metre Penalty Shots	9m	9-metre Shots
Att. Dur.	Average Attack Duration	BT	Breakthroughs	FB	Fast Breaks	FTO	Fast Throw off
G/Att.	Goals/Attacks	G/S	Goals/Shots	No.	Uniform Number		
RC	Red Cards (Direct and after Third 2-Minute Suspension)	S/S	Saves/Shots	TP	Time Played		
TOFB	Turnover during Fast Breaks						

#### OFFICIAL PARTNERS



#### EHF PARTNERS



#### NATIONAL SUPPLIERS



### Match Team Statistics

Malmö

Match No: 54

SUI 24 - 28 CRO

(11 - 13) (13 - 15)

Referees: SCHULZE Robert (GER) / TÖNNIES Tobias (GER)

### SUI - Switzerland

Coach: SCHMID Andy

Time outs: 3

No.	Name	Total		All Goals / Shots							Punishments				Offence			Defence			TP	
		G/S	%	7m	7m%	6m	Wing	BT	FB	FTO	9m	EG	YC	RC	2M	2+2	AS	R7	TO/TF	ST		BS
3	MEISTER Lucas	0/1	0			0/1								1				1 / 1		1		38:05
4	RUBIN Lenny	0/5	0					0/2			0/3			1			2	1 / 1				21:12
8	ZEHNDER Manuel	3/7	43					1/1	1/1		1/5						2	/ 2				27:56
11	AELLEN Felix	0/1	0								0/1		1	1		1	/ 1		1			27:24
13	KUSIO Michael	2/3	67					2/3								1	1	1				16:28
16	PORTNER Nikola	1/1	100									1/1										30:16
17	RÖTHLISBERGER Samuel													1						1		28:49
20	MAROS Luka	5/6	83			1/1		3/3			1/2			1		1	2					27:08
21	STEENAERTS Gino	2/2	100						1/1													59:47
23	LAUBE Lukas	2/2	100			2/2																13:16
28	SIGRIST Luca	2/3	67								2/3					1	2	1				15:02
29	ZEHNDER Samuel	6/7	86	3/4	75	1/1	2/2															45:21
30	WILLECKE Joël																					10:01
35	LEOPOLD Noam																					
40	SERAVALLI Mathieu																					23:54
44	BEN ROMDHANE Mehdi	1/2	50								0/1	1/1				2	1	1		1		25:21
Totals		24/40	60	3/4	75	4/5	2/2	6/9	2/2		4/15	3/3	1	5		10	4	7 / 5	2	2		

No.	Name	Total		All Saves / Shots									
		S/S	%	7m	7m%	Near Shots			FB	FTO	9m	9m%	
				All	All%	6m	Wing	BT					
16	PORTNER Nikola	3/19	16	1/12	8	1/5	0/3	0/4	0/3		2/4	50	
40	SERAVALLI Mathieu	4/15	27	3/11	27	0/4	2/3	1/4	0/1		1/3	33	
EG		1											
Totals		7/35	20	4/23	17	1/9	2/6	1/8	0/4		3/7	43	

### Attacks

Team	All		Player Majority		Player Minority		Position Attacks		FB		Ind. FB		Team FB		Att. Dur. (min)	Turnover		
	G/Att.	%	G/Att.	%	G/Att.	%	G/Att.	%	G/Att.	%	G/Att.	%	G/Att.	%		All	%	TOFB
SUI	24/50	48	3/5	60	2/5	40	19/45	42	2/2	100	1/1	100	1/1	100	0:36	12	24	0

### Team Shots

	Goals	Saves	Missed	Post	Blocked	Total	G/S %	Prop %
6m Shots	4		1			5	80	13
Wing Shots	2					2	100	5
L R	2					2	100	5 0
9m Shots	4	4	3	1	3	15	27	38
L C R	1 3	1 3	1 2	1	3	3 12	33 25	8 30 0
7m Penalty Throws	3	1				4	75	10
Fast Breaks	2					2	100	5
Breakthroughs	6	3				9	67	23
Fast Throw Offs								0
Empty Goals	3					3	100	8
Totals	24	8	4	1	3	40	60	100

Legend:			
%	Efficiency	2M	2-Minute Suspensions
9m	9-metre Shots	AS	Assists
C	Center	EG	Empty Goal
G/S	Goals/Shots	Ind.	Individual
R7	Received 7-metre Fouls	R	Right
ST	Steals	TO/TF	Turnover/Technical Fouls
Wing	Wing Shots	YC	Yellow Cards
2+2	2+2 Minute Suspensions	6m	6-metre Shots
Att. Dur.	Average Attack Duration	BS	Blocked Shots
FB	Fast Breaks	FTO	Fast Throw off
L	Left	P7	Penalty 7-metre Fouls
RC	Red Cards (Direct and after 3rd 2-Minute Suspension)	Prop %	Proportion of Shots
TOFB	Turnover during Fast Breaks	S/S	Saves/Shots
		TP	Time Played

#### OFFICIAL PARTNERS



#### EHF PARTNERS



#### NATIONAL SUPPLIERS



### Main Round Group II

## Match Team Statistics

Malmö

Match No: 54

**SUI 24 - 28 CRO**  
(11 - 13) (13 - 15)

Referees: SCHULZE Robert (GER) / TÖNNIES Tobias (GER)

**SUI - Switzerland**

### Overview of Shot Distribution

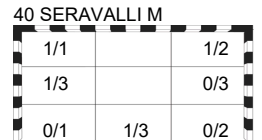
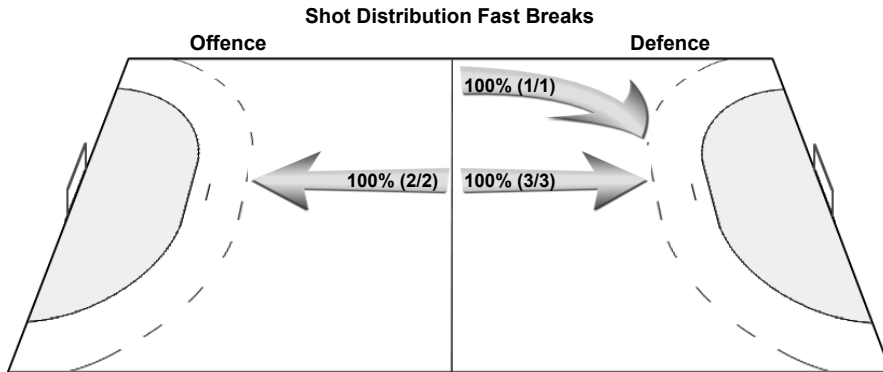
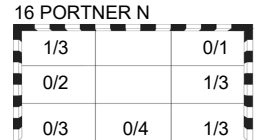
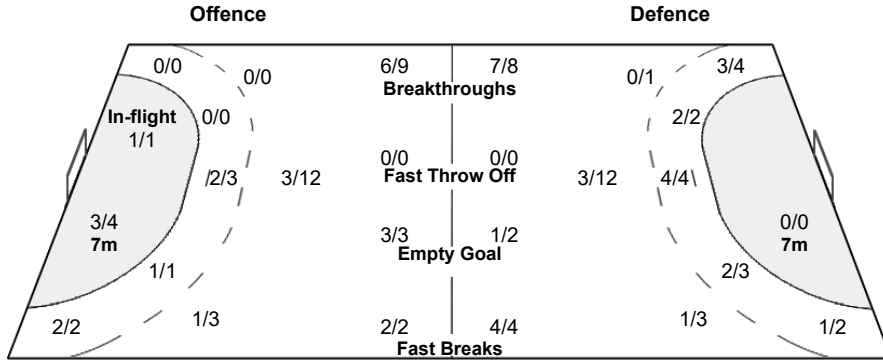
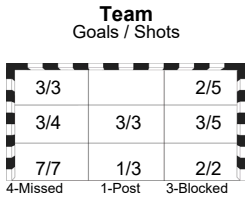
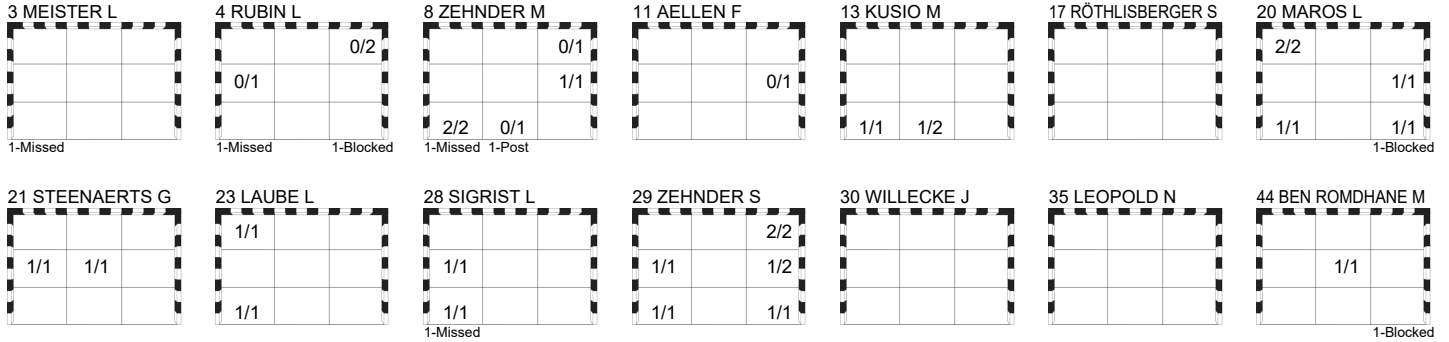

OFFICIAL PARTNERS



EHF PARTNERS



NATIONAL SUPPLIERS



**Main Round Group II**

**Match Team Statistics**

Malmö

Match No: 54

**SUI 24 - 28 CRO**  
(11 - 13) (13 - 15)

Referees: SCHULZE Robert (GER) / TÖNNIES Tobias (GER)

**CRO - Croatia**

Coach: SIGURDSSON Dagur (ISL)

Time outs: 2

No.	Name	Total		All Goals / Shots							Punishments				Offence			Defence			TP		
		G/S	%	7m	7m%	6m	Wing	BT	FB	FTO	9m	EG	YC	RC	2M	2+2	AS	R7	TO/TF	ST		BS	P7
1	KUZMANOVIC Dominik																						54:00
6	SOSTARIC Mario	2/2	100				1/1		1/1				1						/ 1				30:00
9	KLARICA Luka Lovre	2/4	50					0/1		2/3							2	1		1			21:12
11	SRNA Zvonimir	5/8	63			3/4		2/2		0/2				1		2	3			1		1	41:41
20	MARAS Mateo	0/1	0							0/1				1									4:47
23	RAUZAN Zlatko	2/2	100			2/2																	13:19
30	MAMIC Marko																				1		21:41
33	CINDRIC Luka	1/2	50					1/1		0/1						2	1						27:16
39	MANDIC David	3/4	75				1/2		2/2													1	52:58
41	LUCIN Tin	3/5	60					2/2		1/3						4							23:10
43	SLAVIC Dino																						1:20
51	MARTINOVIC Ivan	5/10	50			1/1		1/1	1/1	1/6	1/1				4		/ 1	1	1				38:32
52	SUSNJA Leon																					2	32:16
57	GLAVAS Filip	4/5	80			1/1	2/3	1/1															21:06
62	JELINIC Marin	1/2	50			1/1						0/1											7:33
93	NACINOVIC Veron													1	1		/ 1			1			23:09
Totals		28/45	62			8/9	4/6	7/8	4/4	4/16	1/2	1		3	15		5 / 3	3	3	4			

No.	Name	Total		All Saves / Shots									
		S/S	%	7m	7m%	Near Shots			FB	FTO	9m	9m%	
				All	All%	6m	Wing	BT					
1	KUZMANOVIC Dominik	7/25	28	0/1	0	3/15	20	0/4	0/2	3/9	0/2	4/7	57
43	SLAVIC Dino	1/4	25	1/3	33							0/1	0
EG		3											
Totals		8/32	25	1/4	25	3/15	20	0/4	0/2	3/9	0/2	4/8	50

**Attacks**

Team	All		Player Majority		Player Minority		Position Attacks		FB		Ind. FB		Team FB		Att. Dur. (min)	Turnover		
	G/Att.	%	G/Att.	%	G/Att.	%	G/Att.	%	G/Att.	%	G/Att.	%	G/Att.	%		All	%	TOFB
CRO	28/50	56	7/9	78	2/5	40	23/44	52	4/4	100			4/4	100	0:35	8	16	0

**Team Shots**

	Goals	Saves	Missed	Post	Blocked	Total	G/S %	Prop %
6m Shots	8	1				9	89	20
Wing Shots	4	2				6	67	13
L R	1 3	1 1				2 4	50 75	4 9
9m Shots	4	3	6	1	2	16	25	36
L C R	1 3	3	2 3 1	1	2	3 12 1	33 25 0	7 27 2
7m Penalty Throws								0
Fast Breaks	4					4	100	9
Breakthroughs	7	1				8	88	18
Fast Throw Offs								0
Empty Goals	1		1			2	50	4
Totals	28	7	7	1	2	45	62	100

Legend:			
%	Efficiency	2M	2-Minute Suspensions
9m	9-metre Shots	2+2	2+2 Minute Suspensions
C	Center	Att. Dur.	Average Attack Duration
G/S	Goals/Shots	AS	Assists
R7	Received 7-metre Fouls	EG	Empty Goal
ST	Steals	FB	Fast Breaks
Wing	Wing Shots	FTO	Fast Throw off
		Ind.	Individual
		L	Left
		P7	Penalty 7-metre Fouls
		R	Right
		RC	Red Cards (Direct and after 3rd 2-Minute Suspension)
		TO/TF	Turnover/Technical Fouls
		TOFB	Turnover during Fast Breaks
		7m	7-metre Penalty Shots
		BT	Breakthroughs
		G/Att.	Goals/Attacks
		Prop %	Proportion of Shots
		S/S	Saves/Shots
		TP	Time Played

OFFICIAL PARTNERS



EHF PARTNERS



NATIONAL SUPPLIERS



## Match Team Statistics

Match No: 54

**SUI 24 - 28 CRO**  
(11 - 13) (13 - 15)

Referees: SCHULZE Robert (GER) / TÖNNIES Tobias (GER)

**CRO - Croatia**

### Overview of Shot Distribution

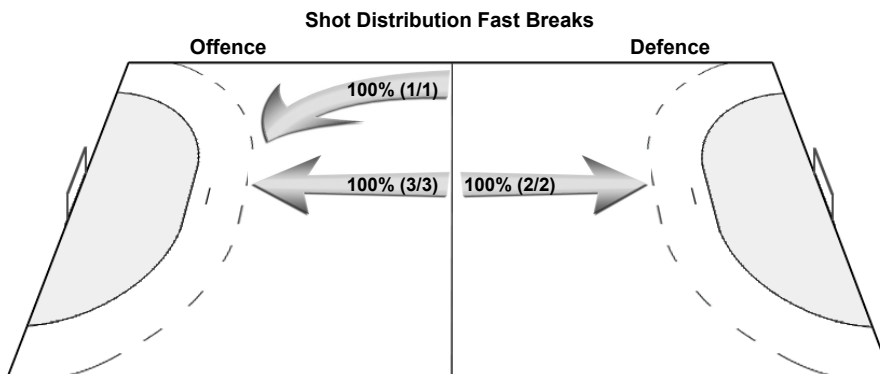
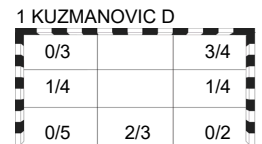
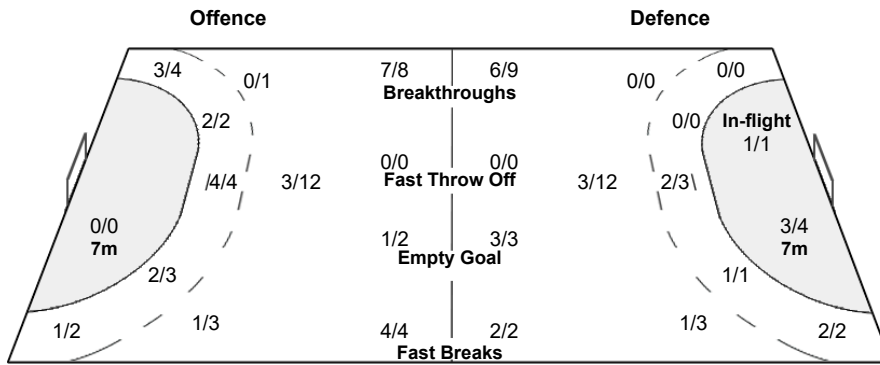
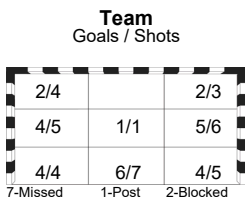
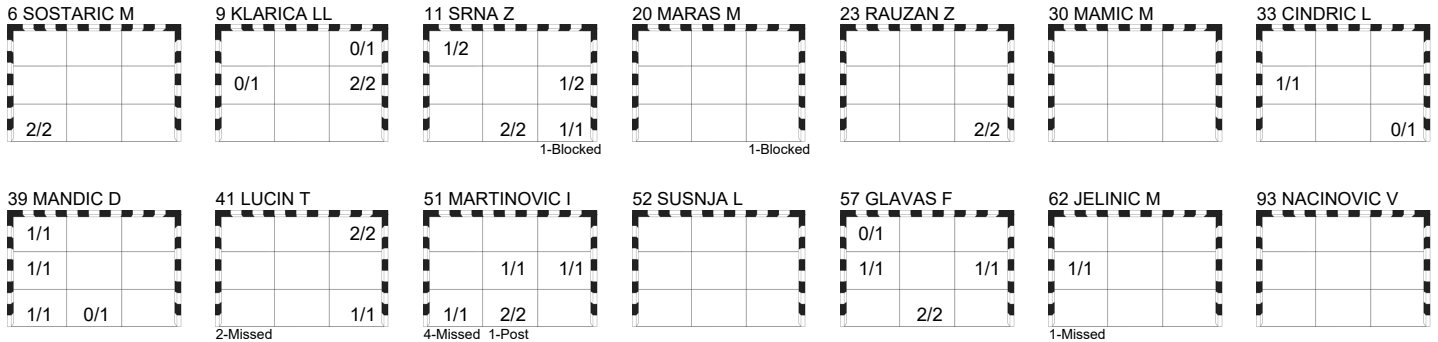

OFFICIAL PARTNERS



EHF PARTNERS



NATIONAL SUPPLIERS



### Play by Play

Match No: 54

SUI 24 - 28 CRO

(11 - 13) (13 - 15)

Referees: SCHULZE Robert (GER) / TÖNNIES Tobias (GER)

<b>SUI</b>	<b>3</b> MEISTER Lucas	<b>4</b> RUBIN Lenny	<b>8</b> ZEHNDER Manuel	<b>A</b> ZIMMERMANN Thomas
	<b>11</b> AELLEN Felix	<b>13</b> KUSIO Michael	<b>16</b> PORTNER Nikola	<b>B</b> SCHMID Andy
	<b>17</b> RÖTHLISBERGER Samuel	<b>20</b> MAROS Luka	<b>21</b> STEENAERTS Gino	<b>C</b> CUCKOVIC Milos
	<b>23</b> LAUBE Lukas	<b>28</b> SIGRIST Luca	<b>29</b> ZEHNDER Samuel	<b>D</b> BÖHM Fabian
	<b>30</b> WILLECKE Joël	<b>35</b> LEOPOLD Noam	<b>40</b> SERAVALLI Mathieu	<b>F</b> WEISSKOPF Gabriela
	<b>44</b> BEN ROMDHANE Mehdi			
<b>CRO</b>	<b>1</b> KUZMANOVIC Dominik	<b>6</b> SOSTARIC Mario	<b>9</b> KLARICA Luka Lovre	<b>A</b> UDOVICIC Ivica
	<b>11</b> SRNA Zvonimir	<b>20</b> MARAS Mateo	<b>23</b> RAUZAN Zlatko	<b>B</b> SIGURDSSON Dagur
	<b>30</b> MAMIC Marko	<b>33</b> CINDRIC Luka	<b>39</b> MANDIC David	<b>C</b> SPOLJARIC Denis
	<b>41</b> LUCIN Tin	<b>43</b> SLAVIC Dino	<b>51</b> MARTINOVIC Ivan	<b>D</b> MATOSEVIC Valter
	<b>52</b> SUSNJA Leon	<b>57</b> GLAVAS Filip	<b>62</b> JELINIC Marin	<b>E</b> KERCEL Zeljko
	<b>93</b> NACINOVIC Veron			

### 1st HALF

Match Time	SUI - Switzerland	Score	Lead	CRO - Croatia
0:00	16 PORTNER N Goalkeeper			1 KUZMANOVIC D Goalkeeper
0:37	8 ZEHNDER M Shot centre 9m post			
1:13				33 CINDRIC L Turnover
1:19	8 ZEHNDER M Goal individual fast break bottom left, 129.27 km/h	1 - 0	+1	
1:44	3 MEISTER L Block			20 MARAS M Shot centre 9m blocked
2:23	8 ZEHNDER M Goal left 9m bottom left, 117.16 km/h	2 - 0	+2	
3:19	11 AELLEN F Warning (yellow card)			
3:54				93 NACINOVIC V Technical Fault
4:25				20 MARAS M 2-minutes suspension
5:19	8 ZEHNDER M Shot left 9m saved top right			
5:30				9 KLARICA LL for 1 KUZMANOVIC D Empty goal
6:16				33 CINDRIC L Shot centre 9m saved bottom right
6:22	16 PORTNER N Goal empty goal middle centre, 75.85 km/h	3 - 0	+3	
6:22				1 KUZMANOVIC D for 11 SRNA Z Goalkeeper back
7:29				11 SRNA Z Shot centre 9m saved top left
8:32	28 SIGRIST L Goal centre 9m middle left, 101.67 km/h	4 - 0	+4	
8:46				52 SUSNJA L for 1 KUZMANOVIC D Empty goal
9:01		4 - 1	+3	33 CINDRIC L Goal breakthrough middle left, 95.14 km/h
9:01				1 KUZMANOVIC D for 11 SRNA Z Goalkeeper back
9:11	8 ZEHNDER M Shot centre 9m saved bottom centre			
9:22				11 SRNA Z for 1 KUZMANOVIC D Empty goal
9:36				11 SRNA Z Turnover
9:41	21 STEENAERTS G Goal empty goal middle centre (11 AELLEN F), 77.30 km/h	5 - 1	+4	
9:50				6 SOSTARIC M Warning (yellow card)
9:53				Team timeout
10:30	11 AELLEN F 2-minutes suspension			
10:30				1 KUZMANOVIC D for 39 MANDIC D Goalkeeper back
10:52		5 - 2	+3	39 MANDIC D Goal left wing top left (11 SRNA Z), 99.30 km/h
11:04	4 RUBIN L for 16 PORTNER N Empty goal			
11:54	16 PORTNER N for 21 STEENAERTS G Goalkeeper back			
11:59	8 ZEHNDER M Technical Fault			
12:05		5 - 3	+2	6 SOSTARIC M Goal fast break bottom left (93 NACINOVIC V), 105.70 km/h
12:22	28 SIGRIST L for 16 PORTNER N Empty goal			
12:40	8 ZEHNDER M Goal breakthrough middle right, 110.48 km/h	6 - 3	+3	
12:43	16 PORTNER N for 28 SIGRIST L Goalkeeper back			
13:14		6 - 4	+2	11 SRNA Z Goal centre 6m top left (33 CINDRIC L), 113.07 km/h
14:11	28 SIGRIST L Turnover			11 SRNA Z Steal
14:18		6 - 5	+1	39 MANDIC D Goal fast break middle left (51 MARTINOVIC I), 95.07 km/h

#### OFFICIAL PARTNERS



#### EHF PARTNERS



#### NATIONAL SUPPLIERS



Match No: 54

## Play by Play

SUI 24 - 28 CRO

(11 - 13) (13 - 15)

### 1st HALF

Match Time	SUI - Switzerland	Score	Lead	CRO - Croatia
14:18	3 MEISTER L 2-minutes suspension			
14:18	23 LAUBE L for 16 PORTNER N Empty goal			
14:50	28 SIGRIST L 7m received			52 SUSNJA L 7m caused
14:50	16 PORTNER N for 11 AELLEN F Goalkeeper back			
14:55	29 ZEHNDER S Goal Penalty shot middle right (28 SIGRIST L), 101.07 km/h	7 - 5	+2	
15:29		7 - 6	+1	11 SRNA Z Goal breakthrough bottom centre, 94.97 km/h
15:55	11 AELLEN F for 16 PORTNER N Empty goal			
16:20	Team timeout			
16:32	4 RUBIN L Shot breakthrough saved top right			
16:32	16 PORTNER N for 28 SIGRIST L Goalkeeper back			
16:39		7 - 7	0	51 MARTINOVIC I Goal fast break bottom centre, 107.53 km/h
17:11	Video Replay (Punishment review) Punishment			
17:11	4 RUBIN L Technical Fault			
17:11	4 RUBIN L 2-minutes suspension			
17:33		7 - 8	-1	11 SRNA Z Goal right 6m bottom right, 101.19 km/h
17:47	28 SIGRIST L for 16 PORTNER N Empty goal			
18:25	11 AELLEN F Shot centre 9m saved middle right			
18:25	16 PORTNER N for 28 SIGRIST L Goalkeeper back			
18:34		7 - 9	-2	6 SOSTARIC M Goal right wing bottom left (51 MARTINOVIC I), 101.54 km/h
19:34	3 MEISTER L Shot centre 6m missed			
20:26				11 SRNA Z Turnover
21:03	28 SIGRIST L 7m received			52 SUSNJA L 7m caused
21:09				43 SLAVIC D for 1 KUZMANOVIC D Goalkeeper Substitution
21:09	29 ZEHNDER S Penalty shot saved middle right			
21:37	28 SIGRIST L Goal centre 9m bottom left, 109.76 km/h	8 - 9	-1	
21:48				1 KUZMANOVIC D for 43 SLAVIC D Goalkeeper Substitution
22:07		8 - 10	-2	23 RAUZAN Z Goal centre 6m bottom right (41 LUCIN T), 96.27 km/h
22:24	40 SERAVALLI M for 16 PORTNER N Goalkeeper Substitution			
22:42	20 MAROS L Goal centre 9m bottom left, 86.09 km/h	9 - 10	-1	
22:47	20 MAROS L 2-minutes suspension			
23:17				51 MARTINOVIC I Technical Fault
23:25	4 RUBIN L for 40 SERAVALLI M Empty goal			
23:47	8 ZEHNDER M Technical Fault			
23:53		9 - 11	-2	51 MARTINOVIC I Goal empty goal middle centre (41 LUCIN T), 113.09 km/h
23:53	40 SERAVALLI M for 28 SIGRIST L Goalkeeper back			
24:04	28 SIGRIST L for 40 SERAVALLI M Empty goal			
24:59	4 RUBIN L Shot left 9m missed			
25:04	40 SERAVALLI M for 28 SIGRIST L Goalkeeper back			
25:06				6 SOSTARIC M Technical Fault
25:58	28 SIGRIST L Shot centre 9m missed			
26:32				51 MARTINOVIC I Shot centre 9m post
26:44	20 MAROS L Turnover			
26:55		9 - 12	-3	41 LUCIN T Goal breakthrough top right, 112.43 km/h
27:10	17 RÖTHLISBERGER S for 40 SERAVALLI M Empty goal			
27:25	20 MAROS L Goal left 6m top left, 104.36 km/h	10 - 12	-2	
27:34				62 JELINIC M Shot empty goal missed
27:34	40 SERAVALLI M for 28 SIGRIST L Goalkeeper back			
27:46	17 RÖTHLISBERGER S for 40 SERAVALLI M Empty goal			
28:04	3 MEISTER L Technical Fault			
28:04	40 SERAVALLI M for 8 ZEHNDER M Goalkeeper back			
28:35		10 - 13	-3	62 JELINIC M Goal left 6m middle left (41 LUCIN T), 77.68 km/h
28:52	17 RÖTHLISBERGER S for 40 SERAVALLI M Empty goal			

#### OFFICIAL PARTNERS



#### EHF PARTNERS



#### NATIONAL SUPPLIERS



## Play by Play

Match No: 54

SUI 24 - 28 CRO

(11 - 13) (13 - 15)

### 1st HALF

Match Time	SUI - Switzerland	Score	Lead	CRO - Croatia
29:06	20 MAROS L Goal breakthrough middle right, 101.37 km/h	11 - 13	-2	
29:07	40 SERAVALLI M for 28 SIGRIST L Goalkeeper back			
30:00				51 MARTINOVIC I Shot right 9m missed

### 2nd HALF

Match Time	SUI - Switzerland	Score	Lead	CRO - Croatia
30:00	16 PORTNER N Goalkeeper			1 KUZMANOVIC D Goalkeeper
30:32				51 MARTINOVIC I Shot centre 9m missed
30:48	44 BEN ROMDHANE M 7m received			
30:56				43 SLAVIC D for 1 KUZMANOVIC D Goalkeeper Substitution
30:56	29 ZEHNDER S Goal Penalty shot top right (44 BEN ROMDHANE M), 67.93 km/h	12 - 13	-1	
31:16				1 KUZMANOVIC D for 43 SLAVIC D Goalkeeper Substitution
31:30		12 - 14	-2	11 SRNA Z Goal breakthrough bottom centre, 59.43 km/h
32:06	4 RUBIN L Shot centre 9m blocked			93 NACINOVIC V Block
32:54	4 RUBIN L Shot centre 9m saved middle left			
33:23	17 RÖTHLISBERGER S Block			11 SRNA Z Shot centre 9m blocked
33:34	21 STEENAERTS G Goal fast break middle left (4 RUBIN L), 93.60 km/h	13 - 14	-1	
34:12		13 - 15	-2	51 MARTINOVIC I Goal breakthrough bottom left, 90.23 km/h
34:26	11 AELLEN F Technical Fault			
34:26				93 NACINOVIC V 2-minutes suspension
34:45				23 RAUZAN Z for 1 KUZMANOVIC D Empty goal
35:14				51 MARTINOVIC I Shot centre 9m missed
35:19				1 KUZMANOVIC D for 57 GLAVAS F Goalkeeper back
35:33	4 RUBIN L Turnover			
35:48				23 RAUZAN Z for 1 KUZMANOVIC D Empty goal
36:15		13 - 16	-3	57 GLAVAS F Goal right wing middle right (51 MARTINOVIC I), 100.29 km/h
36:15				1 KUZMANOVIC D for 23 RAUZAN Z Goalkeeper back
36:51	29 ZEHNDER S Goal left wing middle left (4 RUBIN L), 90.54 km/h	14 - 16	-2	
37:21				11 SRNA Z Shot left 6m saved middle right
37:53	3 MEISTER L Turnover			
38:05		14 - 17	-3	51 MARTINOVIC I Goal right 6m bottom centre (33 CINDRIC L), 82.73 km/h
38:48	4 RUBIN L Shot breakthrough saved top right			
39:35		14 - 18	-4	9 KLARICA LL Goal left 9m middle right, 101.03 km/h
39:48	Team timeout			
40:06	23 LAUBE L Goal centre 6m bottom left (20 MAROS L), 82.56 km/h	15 - 18	-3	
40:37		15 - 19	-4	41 LUCIN T Goal centre 9m top right, 112.68 km/h
40:50	40 SERAVALLI M for 16 PORTNER N Goalkeeper Substitution			
41:15	20 MAROS L Shot centre 9m blocked			30 MAMIC M Block
41:24	17 RÖTHLISBERGER S 2-minutes suspension			
41:47		15 - 20	-5	23 RAUZAN Z Goal centre 6m bottom right (41 LUCIN T), 79.57 km/h
42:16	11 AELLEN F for 40 SERAVALLI M Empty goal			
42:35	23 LAUBE L Goal centre 6m top left (44 BEN ROMDHANE M), 91.39 km/h	16 - 20	-4	
42:43	40 SERAVALLI M for 17 RÖTHLISBERGER S Goalkeeper back			
42:58				9 KLARICA LL Shot breakthrough saved middle left
43:21	44 BEN ROMDHANE M Steal			9 KLARICA LL Turnover
43:55	13 KUSIO M Goal breakthrough bottom centre, 97.63 km/h	17 - 20	-3	
44:50				39 MANDIC D Shot left wing saved bottom centre
45:22	44 BEN ROMDHANE M Turnover			
46:09		17 - 21	-4	9 KLARICA LL Goal centre 9m middle right, 88.46 km/h
46:22	20 MAROS L Goal breakthrough top left, 89.43 km/h	18 - 21	-3	

#### OFFICIAL PARTNERS



#### EHF PARTNERS



#### NATIONAL SUPPLIERS



## Play by Play

Match No: 54

SUI 24 - 28 CRO

(11 - 13) (13 - 15)

### 2nd HALF

Match Time	SUI - Switzerland	Score	Lead	CRO - Croatia
46:59		18 - 22	-4	57 GLAVAS F Goal right wing bottom centre (9 KLARICA LL), 85.43 km/h
47:37	20 MAROS L Goal breakthrough bottom right, 95.28 km/h	19 - 22	-3	
47:39				11 SRNA Z 2-minutes suspension
47:45				23 RAUZAN Z for 1 KUZMANOVIC D Empty goal
48:08		19 - 23	-4	51 MARTINOVIC I Goal centre 9m middle right, 123.72 km/h
48:14	44 BEN ROMDHANE M Goal empty goal middle centre, 73.00 km/h	20 - 23	-3	
48:14				1 KUZMANOVIC D for 9 KLARICA LL Goalkeeper back
48:26				23 RAUZAN Z for 1 KUZMANOVIC D Empty goal
49:04				41 LUCIN T Shot left 9m missed
49:07				1 KUZMANOVIC D for 57 GLAVAS F Goalkeeper back
49:31	13 KUSIO M Goal breakthrough bottom left, 95.74 km/h	21 - 23	-2	
49:47				23 RAUZAN Z for 1 KUZMANOVIC D Empty goal
49:56				1 KUZMANOVIC D for 41 LUCIN T Goalkeeper back
49:56				Team timeout
50:29		21 - 24	-3	11 SRNA Z Goal left 6m middle right (9 KLARICA LL), 105.89 km/h
51:29	13 KUSIO M 7m received			11 SRNA Z 7m caused
51:35				43 SLAVIC D for 1 KUZMANOVIC D Goalkeeper Substitution
51:35	29 ZEHNDER S Goal Penalty shot bottom left (13 KUSIO M), 96.08 km/h	22 - 24	-2	
51:56				1 KUZMANOVIC D for 43 SLAVIC D Goalkeeper Substitution
52:09		22 - 25	-3	57 GLAVAS F Goal breakthrough bottom centre, 88.29 km/h
52:49	20 MAROS L Turnover			
53:02				23 RAUZAN Z for 1 KUZMANOVIC D Empty goal
53:07				1 KUZMANOVIC D for 52 SUSNJA L Goalkeeper back
53:29				51 MARTINOVIC I Shot left 9m missed
54:25	44 BEN ROMDHANE M Shot centre 9m blocked			51 MARTINOVIC I Block
55:11		22 - 26	-4	57 GLAVAS F Goal centre 6m middle left (51 MARTINOVIC I), 107.80 km/h
55:40	13 KUSIO M Turnover			9 KLARICA LL Steal
55:48		22 - 27	-5	39 MANDIC D Goal fast break bottom left (11 SRNA Z), 78.14 km/h
55:49				Team timeout
56:09	8 ZEHNDER M Shot centre 9m missed			
57:00				41 LUCIN T Shot centre 9m missed
57:29	29 ZEHNDER S Goal left wing bottom right (8 ZEHNDER M), 84.53 km/h	23 - 27	-4	
58:04		23 - 28	-5	41 LUCIN T Goal breakthrough bottom right, 105.70 km/h
58:15	13 KUSIO M Shot breakthrough saved bottom centre			
58:55				11 SRNA Z Turnover
59:27	29 ZEHNDER S Goal flying throw top right (8 ZEHNDER M), 86.15 km/h	24 - 28	-4	
59:53				9 KLARICA LL Shot centre 9m saved top right
59:59				57 GLAVAS F Shot right wing saved top left

#### OFFICIAL PARTNERS



#### EHF PARTNERS



#### NATIONAL SUPPLIERS



**Empty Goal Analysis**

Malmö

Match No: 54

**SUI 24 - 28 CRO**

(11 - 13) (13 - 15)

Referees: SCHULZE Robert (GER) / TÖNNIES Tobias (GER)

**ATTACKS DURING OWN EMPTY GOAL SITUATION**

Players on Court	Attacks		Goals		Saves		Missed		Blocked		Post		Turnovers		Scoring Efficiency		Goals Against	
	SUI	CRO	SUI	CRO	SUI	CRO	SUI	CRO	SUI	CRO	SUI	CRO	SUI	CRO	SUI	CRO	SUI	CRO
7 Against 6	6	2	3	1	1		1						1	1	50	50		1
6 Against 6	5	5	2	2	1	1		2					2		40	40	1	2
Others																		
<b>Total:</b>	<b>11</b>	<b>7</b>	<b>5</b>	<b>3</b>	<b>2</b>	<b>1</b>	<b>1</b>	<b>2</b>					<b>3</b>	<b>1</b>	<b>45</b>	<b>43</b>	<b>1</b>	<b>3</b>

**GOALS/ATTACKS DURING OWN EMPTY GOAL SITUATION - ANALYSIS OF OCCURRENCE (in 5 min intervals)**

Players on Court	1st Half												
	0-5		5-10		10-15		15-20		20-25		25-30		
	SUI	CRO	SUI	CRO	SUI	CRO	SUI	CRO	SUI	CRO	SUI	CRO	
7 Against 6				1/2	1/1		0/1		0/1		2/3		
6 Against 6				0/1	1/2		0/1		0/1				
Others													
<b>Total:</b>				<b>1/3</b>	<b>2/3</b>		<b>0/2</b>		<b>0/2</b>		<b>2/3</b>		

Players on Court	2nd Half												
	30-35		35-40		40-45		45-50		50-55		55-60		
	SUI	CRO	SUI	CRO	SUI	CRO	SUI	CRO	SUI	CRO	SUI	CRO	
7 Against 6													
6 Against 6				1/2	1/1		1/2						
Others													
<b>Total:</b>				<b>1/2</b>	<b>1/1</b>		<b>1/2</b>						

**GOALS/ATTACKS DURING OWN EMPTY GOAL SITUATION - ANALYSIS BY DURATION**

Team	<15 sec.	15-30 sec.	30-45 sec.	45-60 sec.	>60 sec.
SUI	1/1	3/5	1/3	0/2	
CRO	0/1	3/4	0/1	0/1	

**SUBSTITUTION SUMMARY**

Players	SUI	CRO
Goalkeeper <-> Goalkeeper	2	6
Court Player <-> Goalkeeper	22	18
Court Player <-> Court Player	99	123
<b>Total:</b>	<b>123</b>	<b>147</b>

OFFICIAL PARTNERS



EHF PARTNERS



NATIONAL SUPPLIERS



### Main Round Group II

### Line-Up Analysis

Malmö

Attendance: 5.480

Match No: 54

SUI 24 - 28 CRO

SUI - Switzerland

Lineup efficiency								Time Played	GF	GA
3 MEISTER L	8 ZEHNDER M	11 AELLEN F	16 PORTNER N	17 RÖTHLISBERGER S	21 STEENAERTS G	29 ZEHNDER S	6:15	3	2	
3 MEISTER L	4 RUBIN L	11 AELLEN F	16 PORTNER N	17 RÖTHLISBERGER S	21 STEENAERTS G	44 BEN ROMDHANE M	5:02	1	4	
13 KUSIO M	17 RÖTHLISBERGER S	20 MAROS L	21 STEENAERTS G	23 LAUBE L	40 SERAVALLI M	44 BEN ROMDHANE M	4:53	1	3	
3 MEISTER L	8 ZEHNDER M	11 AELLEN F	16 PORTNER N	21 STEENAERTS G	28 SIGRIST L	29 ZEHNDER S	4:49	2	0	
3 MEISTER L	4 RUBIN L	11 AELLEN F	16 PORTNER N	21 STEENAERTS G	29 ZEHNDER S	44 BEN ROMDHANE M	3:49	1	0	
8 ZEHNDER M	13 KUSIO M	17 RÖTHLISBERGER S	20 MAROS L	21 STEENAERTS G	30 WILLECKE J	40 SERAVALLI M	2:14	0	2	
3 MEISTER L	4 RUBIN L	11 AELLEN F	16 PORTNER N	20 MAROS L	21 STEENAERTS G	29 ZEHNDER S	1:51	0	1	
8 ZEHNDER M	13 KUSIO M	21 STEENAERTS G	29 ZEHNDER S	30 WILLECKE J	40 SERAVALLI M	44 BEN ROMDHANE M	1:50	2	0	
13 KUSIO M	20 MAROS L	21 STEENAERTS G	29 ZEHNDER S	30 WILLECKE J	40 SERAVALLI M	44 BEN ROMDHANE M	1:45	0	0	
3 MEISTER L	4 RUBIN L	8 ZEHNDER M	20 MAROS L	21 STEENAERTS G	28 SIGRIST L	29 ZEHNDER S	1:28	0	1	
3 MEISTER L	8 ZEHNDER M	17 RÖTHLISBERGER S	20 MAROS L	21 STEENAERTS G	29 ZEHNDER S	40 SERAVALLI M	1:24	0	0	
13 KUSIO M	20 MAROS L	21 STEENAERTS G	23 LAUBE L	29 ZEHNDER S	40 SERAVALLI M	44 BEN ROMDHANE M	1:23	4	0	
11 AELLEN F	20 MAROS L	21 STEENAERTS G	23 LAUBE L	29 ZEHNDER S	40 SERAVALLI M	44 BEN ROMDHANE M	1:20	0	0	
3 MEISTER L	4 RUBIN L	16 PORTNER N	17 RÖTHLISBERGER S	21 STEENAERTS G	29 ZEHNDER S	44 BEN ROMDHANE M	1:14	1	1	
3 MEISTER L	4 RUBIN L	8 ZEHNDER M	11 AELLEN F	21 STEENAERTS G	28 SIGRIST L	29 ZEHNDER S	1:11	1	0	
3 MEISTER L	4 RUBIN L	16 PORTNER N	17 RÖTHLISBERGER S	21 STEENAERTS G	23 LAUBE L	29 ZEHNDER S	1:00	1	1	
13 KUSIO M	20 MAROS L	21 STEENAERTS G	23 LAUBE L	30 WILLECKE J	40 SERAVALLI M	44 BEN ROMDHANE M	1:00	0	1	
3 MEISTER L	4 RUBIN L	8 ZEHNDER M	16 PORTNER N	21 STEENAERTS G	28 SIGRIST L	29 ZEHNDER S	0:59	0	1	
3 MEISTER L	8 ZEHNDER M	17 RÖTHLISBERGER S	20 MAROS L	21 STEENAERTS G	28 SIGRIST L	29 ZEHNDER S	0:57	2	0	
3 MEISTER L	4 RUBIN L	8 ZEHNDER M	20 MAROS L	21 STEENAERTS G	29 ZEHNDER S	40 SERAVALLI M	0:54	0	1	
3 MEISTER L	4 RUBIN L	11 AELLEN F	21 STEENAERTS G	23 LAUBE L	28 SIGRIST L	29 ZEHNDER S	0:53	0	0	
17 RÖTHLISBERGER S	20 MAROS L	21 STEENAERTS G	23 LAUBE L	29 ZEHNDER S	40 SERAVALLI M	44 BEN ROMDHANE M	0:52	0	1	
3 MEISTER L	8 ZEHNDER M	16 PORTNER N	20 MAROS L	21 STEENAERTS G	28 SIGRIST L	29 ZEHNDER S	0:51	1	0	
3 MEISTER L	8 ZEHNDER M	20 MAROS L	21 STEENAERTS G	28 SIGRIST L	29 ZEHNDER S	40 SERAVALLI M	0:51	1	0	
3 MEISTER L	4 RUBIN L	8 ZEHNDER M	11 AELLEN F	16 PORTNER N	21 STEENAERTS G	29 ZEHNDER S	0:50	0	1	
3 MEISTER L	8 ZEHNDER M	16 PORTNER N	17 RÖTHLISBERGER S	20 MAROS L	21 STEENAERTS G	29 ZEHNDER S	0:47	0	1	
8 ZEHNDER M	13 KUSIO M	17 RÖTHLISBERGER S	21 STEENAERTS G	29 ZEHNDER S	30 WILLECKE J	40 SERAVALLI M	0:46	0	0	
3 MEISTER L	4 RUBIN L	17 RÖTHLISBERGER S	20 MAROS L	21 STEENAERTS G	29 ZEHNDER S	40 SERAVALLI M	0:44	0	0	
3 MEISTER L	4 RUBIN L	16 PORTNER N	17 RÖTHLISBERGER S	20 MAROS L	21 STEENAERTS G	29 ZEHNDER S	0:42	0	1	
3 MEISTER L	4 RUBIN L	8 ZEHNDER M	21 STEENAERTS G	28 SIGRIST L	29 ZEHNDER S	40 SERAVALLI M	0:39	0	0	
3 MEISTER L	17 RÖTHLISBERGER S	20 MAROS L	21 STEENAERTS G	28 SIGRIST L	29 ZEHNDER S	40 SERAVALLI M	0:39	0	1	
3 MEISTER L	4 RUBIN L	11 AELLEN F	20 MAROS L	21 STEENAERTS G	28 SIGRIST L	29 ZEHNDER S	0:38	0	0	
13 KUSIO M	17 RÖTHLISBERGER S	20 MAROS L	21 STEENAERTS G	29 ZEHNDER S	30 WILLECKE J	40 SERAVALLI M	0:37	1	0	
13 KUSIO M	17 RÖTHLISBERGER S	20 MAROS L	21 STEENAERTS G	30 WILLECKE J	40 SERAVALLI M	44 BEN ROMDHANE M	0:33	0	1	
8 ZEHNDER M	13 KUSIO M	20 MAROS L	21 STEENAERTS G	29 ZEHNDER S	30 WILLECKE J	40 SERAVALLI M	0:31	0	1	
11 AELLEN F	16 PORTNER N	17 RÖTHLISBERGER S	20 MAROS L	21 STEENAERTS G	23 LAUBE L	44 BEN ROMDHANE M	0:29	0	1	
3 MEISTER L	4 RUBIN L	11 AELLEN F	16 PORTNER N	21 STEENAERTS G	28 SIGRIST L	29 ZEHNDER S	0:28	0	0	
11 AELLEN F	17 RÖTHLISBERGER S	20 MAROS L	21 STEENAERTS G	23 LAUBE L	29 ZEHNDER S	44 BEN ROMDHANE M	0:27	1	0	
8 ZEHNDER M	13 KUSIO M	17 RÖTHLISBERGER S	21 STEENAERTS G	30 WILLECKE J	40 SERAVALLI M	44 BEN ROMDHANE M	0:21	0	0	
13 KUSIO M	20 MAROS L	21 STEENAERTS G	23 LAUBE L	29 ZEHNDER S	30 WILLECKE J	40 SERAVALLI M	0:20	0	0	
3 MEISTER L	4 RUBIN L	11 AELLEN F	17 RÖTHLISBERGER S	21 STEENAERTS G	28 SIGRIST L	29 ZEHNDER S	0:12	0	0	
3 MEISTER L	11 AELLEN F	16 PORTNER N	20 MAROS L	21 STEENAERTS G	28 SIGRIST L	29 ZEHNDER S	0:12	0	0	
3 MEISTER L	4 RUBIN L	11 AELLEN F	16 PORTNER N	17 RÖTHLISBERGER S	21 STEENAERTS G	29 ZEHNDER S	0:11	0	1	
11 AELLEN F	13 KUSIO M	20 MAROS L	21 STEENAERTS G	23 LAUBE L	29 ZEHNDER S	40 SERAVALLI M	0:11	0	0	
3 MEISTER L	4 RUBIN L	8 ZEHNDER M	11 AELLEN F	16 PORTNER N	28 SIGRIST L	29 ZEHNDER S	0:09	0	0	
11 AELLEN F	16 PORTNER N	20 MAROS L	21 STEENAERTS G	23 LAUBE L	29 ZEHNDER S	44 BEN ROMDHANE M	0:09	1	0	
3 MEISTER L	11 AELLEN F	16 PORTNER N	17 RÖTHLISBERGER S	20 MAROS L	21 STEENAERTS G	29 ZEHNDER S	0:08	0	0	
16 PORTNER N	17 RÖTHLISBERGER S	20 MAROS L	21 STEENAERTS G	23 LAUBE L	29 ZEHNDER S	44 BEN ROMDHANE M	0:07	0	0	
3 MEISTER L	4 RUBIN L	8 ZEHNDER M	16 PORTNER N	17 RÖTHLISBERGER S	21 STEENAERTS G	29 ZEHNDER S	0:05	0	1	
3 MEISTER L	4 RUBIN L	16 PORTNER N	21 STEENAERTS G	23 LAUBE L	28 SIGRIST L	29 ZEHNDER S	0:05	0	0	
3 MEISTER L	4 RUBIN L	11 AELLEN F	16 PORTNER N	17 RÖTHLISBERGER S	20 MAROS L	29 ZEHNDER S	0:04	0	0	
8 ZEHNDER M	13 KUSIO M	20 MAROS L	21 STEENAERTS G	30 WILLECKE J	40 SERAVALLI M	44 BEN ROMDHANE M	0:04	0	0	
3 MEISTER L	4 RUBIN L	11 AELLEN F	17 RÖTHLISBERGER S	21 STEENAERTS G	23 LAUBE L	29 ZEHNDER S	0:03	0	0	
11 AELLEN F	17 RÖTHLISBERGER S	20 MAROS L	21 STEENAERTS G	23 LAUBE L	40 SERAVALLI M	44 BEN ROMDHANE M	0:03	0	0	

OFFICIAL PARTNERS



EHF PARTNERS



NATIONAL SUPPLIERS



### Line-Up Analysis

Malmö

Match No: 54

Attendance: 5.480

### SUI 24 - 28 CRO

SUI - Switzerland

Lineup efficiency							Time Played	GF	GA
3 MEISTER L	4 RUBIN L	8 ZEHNDER M	21 STEENAERTS G	23 LAUBE L	28 SIGRIST L	29 ZEHNDER S	0:01	0	0

Score development							Time Played	G Diff.
13 KUSIO M	20 MAROS L	21 STEENAERTS G	23 LAUBE L	29 ZEHNDER S	40 SERAVALLI M	44 BEN ROMDHANE M	1:23	+4
3 MEISTER L	8 ZEHNDER M	17 RÖTHLISBERGER S	20 MAROS L	21 STEENAERTS G	28 SIGRIST L	29 ZEHNDER S	0:57	+2
8 ZEHNDER M	13 KUSIO M	21 STEENAERTS G	29 ZEHNDER S	30 WILLECKE J	40 SERAVALLI M	44 BEN ROMDHANE M	1:50	+2
3 MEISTER L	8 ZEHNDER M	11 AELLEN F	16 PORTNER N	21 STEENAERTS G	28 SIGRIST L	29 ZEHNDER S	4:49	+2
11 AELLEN F	16 PORTNER N	20 MAROS L	21 STEENAERTS G	23 LAUBE L	29 ZEHNDER S	44 BEN ROMDHANE M	0:09	+1
11 AELLEN F	17 RÖTHLISBERGER S	20 MAROS L	21 STEENAERTS G	23 LAUBE L	29 ZEHNDER S	44 BEN ROMDHANE M	0:27	+1
13 KUSIO M	17 RÖTHLISBERGER S	20 MAROS L	21 STEENAERTS G	29 ZEHNDER S	30 WILLECKE J	40 SERAVALLI M	0:37	+1
3 MEISTER L	8 ZEHNDER M	16 PORTNER N	20 MAROS L	21 STEENAERTS G	28 SIGRIST L	29 ZEHNDER S	0:51	+1
3 MEISTER L	8 ZEHNDER M	20 MAROS L	21 STEENAERTS G	28 SIGRIST L	29 ZEHNDER S	40 SERAVALLI M	0:51	+1
3 MEISTER L	4 RUBIN L	8 ZEHNDER M	11 AELLEN F	21 STEENAERTS G	28 SIGRIST L	29 ZEHNDER S	1:11	+1
3 MEISTER L	4 RUBIN L	11 AELLEN F	16 PORTNER N	21 STEENAERTS G	29 ZEHNDER S	44 BEN ROMDHANE M	3:49	+1
3 MEISTER L	8 ZEHNDER M	11 AELLEN F	16 PORTNER N	17 RÖTHLISBERGER S	21 STEENAERTS G	29 ZEHNDER S	6:15	+1
3 MEISTER L	4 RUBIN L	8 ZEHNDER M	21 STEENAERTS G	23 LAUBE L	28 SIGRIST L	29 ZEHNDER S	0:01	0
3 MEISTER L	4 RUBIN L	11 AELLEN F	17 RÖTHLISBERGER S	21 STEENAERTS G	23 LAUBE L	29 ZEHNDER S	0:03	0
11 AELLEN F	17 RÖTHLISBERGER S	20 MAROS L	21 STEENAERTS G	23 LAUBE L	40 SERAVALLI M	44 BEN ROMDHANE M	0:03	0
3 MEISTER L	4 RUBIN L	11 AELLEN F	16 PORTNER N	17 RÖTHLISBERGER S	20 MAROS L	29 ZEHNDER S	0:04	0
8 ZEHNDER M	13 KUSIO M	20 MAROS L	21 STEENAERTS G	30 WILLECKE J	40 SERAVALLI M	44 BEN ROMDHANE M	0:04	0
3 MEISTER L	4 RUBIN L	16 PORTNER N	21 STEENAERTS G	23 LAUBE L	28 SIGRIST L	29 ZEHNDER S	0:05	0
16 PORTNER N	17 RÖTHLISBERGER S	20 MAROS L	21 STEENAERTS G	23 LAUBE L	29 ZEHNDER S	44 BEN ROMDHANE M	0:07	0
3 MEISTER L	11 AELLEN F	16 PORTNER N	17 RÖTHLISBERGER S	20 MAROS L	21 STEENAERTS G	29 ZEHNDER S	0:08	0
3 MEISTER L	4 RUBIN L	8 ZEHNDER M	11 AELLEN F	16 PORTNER N	28 SIGRIST L	29 ZEHNDER S	0:09	0
11 AELLEN F	13 KUSIO M	20 MAROS L	21 STEENAERTS G	23 LAUBE L	29 ZEHNDER S	40 SERAVALLI M	0:11	0
3 MEISTER L	4 RUBIN L	11 AELLEN F	17 RÖTHLISBERGER S	21 STEENAERTS G	28 SIGRIST L	29 ZEHNDER S	0:12	0
3 MEISTER L	11 AELLEN F	16 PORTNER N	20 MAROS L	21 STEENAERTS G	28 SIGRIST L	29 ZEHNDER S	0:12	0
13 KUSIO M	20 MAROS L	21 STEENAERTS G	23 LAUBE L	29 ZEHNDER S	30 WILLECKE J	40 SERAVALLI M	0:20	0
8 ZEHNDER M	13 KUSIO M	17 RÖTHLISBERGER S	21 STEENAERTS G	30 WILLECKE J	40 SERAVALLI M	44 BEN ROMDHANE M	0:21	0
3 MEISTER L	4 RUBIN L	11 AELLEN F	16 PORTNER N	21 STEENAERTS G	28 SIGRIST L	29 ZEHNDER S	0:28	0
3 MEISTER L	4 RUBIN L	11 AELLEN F	20 MAROS L	21 STEENAERTS G	28 SIGRIST L	29 ZEHNDER S	0:38	0
3 MEISTER L	4 RUBIN L	8 ZEHNDER M	21 STEENAERTS G	28 SIGRIST L	29 ZEHNDER S	40 SERAVALLI M	0:39	0
3 MEISTER L	4 RUBIN L	17 RÖTHLISBERGER S	20 MAROS L	21 STEENAERTS G	29 ZEHNDER S	40 SERAVALLI M	0:44	0
8 ZEHNDER M	13 KUSIO M	17 RÖTHLISBERGER S	21 STEENAERTS G	29 ZEHNDER S	30 WILLECKE J	40 SERAVALLI M	0:46	0
3 MEISTER L	4 RUBIN L	11 AELLEN F	21 STEENAERTS G	23 LAUBE L	28 SIGRIST L	29 ZEHNDER S	0:53	0
3 MEISTER L	4 RUBIN L	16 PORTNER N	17 RÖTHLISBERGER S	21 STEENAERTS G	23 LAUBE L	29 ZEHNDER S	1:00	0
3 MEISTER L	4 RUBIN L	16 PORTNER N	17 RÖTHLISBERGER S	21 STEENAERTS G	29 ZEHNDER S	44 BEN ROMDHANE M	1:14	0
11 AELLEN F	20 MAROS L	21 STEENAERTS G	23 LAUBE L	29 ZEHNDER S	40 SERAVALLI M	44 BEN ROMDHANE M	1:20	0
3 MEISTER L	8 ZEHNDER M	17 RÖTHLISBERGER S	20 MAROS L	21 STEENAERTS G	29 ZEHNDER S	40 SERAVALLI M	1:24	0
13 KUSIO M	20 MAROS L	21 STEENAERTS G	29 ZEHNDER S	30 WILLECKE J	40 SERAVALLI M	44 BEN ROMDHANE M	1:45	0
3 MEISTER L	4 RUBIN L	8 ZEHNDER M	16 PORTNER N	17 RÖTHLISBERGER S	21 STEENAERTS G	29 ZEHNDER S	0:05	-1
3 MEISTER L	4 RUBIN L	11 AELLEN F	16 PORTNER N	17 RÖTHLISBERGER S	21 STEENAERTS G	29 ZEHNDER S	0:11	-1
11 AELLEN F	16 PORTNER N	17 RÖTHLISBERGER S	20 MAROS L	21 STEENAERTS G	23 LAUBE L	44 BEN ROMDHANE M	0:29	-1
8 ZEHNDER M	13 KUSIO M	20 MAROS L	21 STEENAERTS G	29 ZEHNDER S	30 WILLECKE J	40 SERAVALLI M	0:31	-1
13 KUSIO M	17 RÖTHLISBERGER S	20 MAROS L	21 STEENAERTS G	30 WILLECKE J	40 SERAVALLI M	44 BEN ROMDHANE M	0:33	-1
3 MEISTER L	17 RÖTHLISBERGER S	20 MAROS L	21 STEENAERTS G	28 SIGRIST L	29 ZEHNDER S	40 SERAVALLI M	0:39	-1
3 MEISTER L	4 RUBIN L	16 PORTNER N	17 RÖTHLISBERGER S	20 MAROS L	21 STEENAERTS G	29 ZEHNDER S	0:42	-1
3 MEISTER L	8 ZEHNDER M	16 PORTNER N	17 RÖTHLISBERGER S	20 MAROS L	21 STEENAERTS G	29 ZEHNDER S	0:47	-1
3 MEISTER L	4 RUBIN L	8 ZEHNDER M	11 AELLEN F	16 PORTNER N	21 STEENAERTS G	29 ZEHNDER S	0:50	-1
17 RÖTHLISBERGER S	20 MAROS L	21 STEENAERTS G	23 LAUBE L	29 ZEHNDER S	40 SERAVALLI M	44 BEN ROMDHANE M	0:52	-1
3 MEISTER L	4 RUBIN L	8 ZEHNDER M	20 MAROS L	21 STEENAERTS G	29 ZEHNDER S	40 SERAVALLI M	0:54	-1
3 MEISTER L	4 RUBIN L	8 ZEHNDER M	16 PORTNER N	21 STEENAERTS G	28 SIGRIST L	29 ZEHNDER S	0:59	-1
13 KUSIO M	20 MAROS L	21 STEENAERTS G	23 LAUBE L	30 WILLECKE J	40 SERAVALLI M	44 BEN ROMDHANE M	1:00	-1

OFFICIAL PARTNERS



EHF PARTNERS



NATIONAL SUPPLIERS



Main Round Group II

Line-Up Analysis

Malmö

Match No: 54

Attendance: 5.480

SUI 24 - 28 CRO

SUI - Switzerland

Score development								Time Played	G Diff.
3 MEISTER L	4 RUBIN L	8 ZEHNDER M	20 MAROS L	21 STEENAERTS G	28 SIGRIST L	29 ZEHNDER S		1:28	-1
3 MEISTER L	4 RUBIN L	11 AELLEN F	16 PORTNER N	20 MAROS L	21 STEENAERTS G	29 ZEHNDER S		1:51	-1
8 ZEHNDER M	13 KUSIO M	17 RÖTHLISBERGER S	20 MAROS L	21 STEENAERTS G	30 WILLECKE J	40 SERAVALLI M		2:14	-2
13 KUSIO M	17 RÖTHLISBERGER S	20 MAROS L	21 STEENAERTS G	23 LAUBE L	40 SERAVALLI M	44 BEN ROMDHANE M		4:53	-2
3 MEISTER L	4 RUBIN L	11 AELLEN F	16 PORTNER N	17 RÖTHLISBERGER S	21 STEENAERTS G	44 BEN ROMDHANE M		5:02	-3

Empty Goal								Time Played	GF	GA
3 MEISTER L	4 RUBIN L	8 ZEHNDER M	20 MAROS L	21 STEENAERTS G	28 SIGRIST L	29 ZEHNDER S		1:28	0	1
3 MEISTER L	4 RUBIN L	8 ZEHNDER M	11 AELLEN F	21 STEENAERTS G	28 SIGRIST L	29 ZEHNDER S		1:11	1	0
3 MEISTER L	8 ZEHNDER M	17 RÖTHLISBERGER S	20 MAROS L	21 STEENAERTS G	28 SIGRIST L	29 ZEHNDER S		0:57	2	0
3 MEISTER L	4 RUBIN L	11 AELLEN F	21 STEENAERTS G	23 LAUBE L	28 SIGRIST L	29 ZEHNDER S		0:53	0	0
3 MEISTER L	4 RUBIN L	11 AELLEN F	20 MAROS L	21 STEENAERTS G	28 SIGRIST L	29 ZEHNDER S		0:38	0	0
11 AELLEN F	17 RÖTHLISBERGER S	20 MAROS L	21 STEENAERTS G	23 LAUBE L	29 ZEHNDER S	44 BEN ROMDHANE M		0:27	1	0
3 MEISTER L	4 RUBIN L	11 AELLEN F	17 RÖTHLISBERGER S	21 STEENAERTS G	28 SIGRIST L	29 ZEHNDER S		0:12	0	0
3 MEISTER L	4 RUBIN L	11 AELLEN F	17 RÖTHLISBERGER S	21 STEENAERTS G	23 LAUBE L	29 ZEHNDER S		0:03	0	0
3 MEISTER L	4 RUBIN L	8 ZEHNDER M	21 STEENAERTS G	23 LAUBE L	28 SIGRIST L	29 ZEHNDER S		0:01	0	0

OFFICIAL PARTNERS



EHF PARTNERS



NATIONAL SUPPLIERS



### Main Round Group II

### Line-Up Analysis

Malmö

Attendance: 5.480

Match No: 54

SUI 24 - 28 CRO

#### CRO - Croatia

Lineup efficiency							Time Played	GF	GA							
1	KUZMANOVIC D	11	SRNA Z	33	CINDRIC L	39	MANDIC D	51	MARTINOVIC I	57	GLAVAS F	93	NACINOVIC V	3:31	3	1
1	KUZMANOVIC D	6	SOSTARIC M	11	SRNA Z	20	MARAS M	33	CINDRIC L	39	MANDIC D	93	NACINOVIC V	3:23	0	2
1	KUZMANOVIC D	6	SOSTARIC M	11	SRNA Z	39	MANDIC D	51	MARTINOVIC I	52	SUSNJA L	93	NACINOVIC V	2:55	1	2
1	KUZMANOVIC D	6	SOSTARIC M	30	MAMIC M	39	MANDIC D	41	LUCIN T	51	MARTINOVIC I	52	SUSNJA L	2:33	1	0
1	KUZMANOVIC D	11	SRNA Z	33	CINDRIC L	39	MANDIC D	51	MARTINOVIC I	52	SUSNJA L	93	NACINOVIC V	2:27	0	0
1	KUZMANOVIC D	6	SOSTARIC M	30	MAMIC M	41	LUCIN T	51	MARTINOVIC I	52	SUSNJA L	62	JELINIC M	2:08	1	2
1	KUZMANOVIC D	6	SOSTARIC M	20	MARAS M	33	CINDRIC L	39	MANDIC D	52	SUSNJA L	93	NACINOVIC V	2:07	0	0
1	KUZMANOVIC D	6	SOSTARIC M	30	MAMIC M	33	CINDRIC L	39	MANDIC D	51	MARTINOVIC I	52	SUSNJA L	2:07	0	0
1	KUZMANOVIC D	6	SOSTARIC M	9	KLARICA LL	11	SRNA Z	33	CINDRIC L	39	MANDIC D	93	NACINOVIC V	1:59	0	1
1	KUZMANOVIC D	9	KLARICA LL	30	MAMIC M	33	CINDRIC L	39	MANDIC D	41	LUCIN T	52	SUSNJA L	1:57	0	2
1	KUZMANOVIC D	6	SOSTARIC M	11	SRNA Z	33	CINDRIC L	39	MANDIC D	51	MARTINOVIC I	93	NACINOVIC V	1:56	3	0
1	KUZMANOVIC D	9	KLARICA LL	11	SRNA Z	23	RAUZAN Z	39	MANDIC D	51	MARTINOVIC I	57	GLAVAS F	1:55	3	0
1	KUZMANOVIC D	9	KLARICA LL	11	SRNA Z	30	MAMIC M	39	MANDIC D	51	MARTINOVIC I	52	SUSNJA L	1:45	1	0
1	KUZMANOVIC D	11	SRNA Z	30	MAMIC M	39	MANDIC D	51	MARTINOVIC I	52	SUSNJA L	57	GLAVAS F	1:44	0	0
1	KUZMANOVIC D	6	SOSTARIC M	11	SRNA Z	30	MAMIC M	39	MANDIC D	51	MARTINOVIC I	52	SUSNJA L	1:43	1	0
1	KUZMANOVIC D	9	KLARICA LL	11	SRNA Z	23	RAUZAN Z	41	LUCIN T	57	GLAVAS F	62	JELINIC M	1:32	1	0
1	KUZMANOVIC D	6	SOSTARIC M	11	SRNA Z	23	RAUZAN Z	39	MANDIC D	41	LUCIN T	51	MARTINOVIC I	1:24	1	0
1	KUZMANOVIC D	11	SRNA Z	39	MANDIC D	51	MARTINOVIC I	52	SUSNJA L	57	GLAVAS F	93	NACINOVIC V	1:24	0	1
1	KUZMANOVIC D	11	SRNA Z	30	MAMIC M	41	LUCIN T	52	SUSNJA L	57	GLAVAS F	62	JELINIC M	1:20	0	2
1	KUZMANOVIC D	6	SOSTARIC M	11	SRNA Z	23	RAUZAN Z	41	LUCIN T	51	MARTINOVIC I	62	JELINIC M	1:19	1	0
1	KUZMANOVIC D	9	KLARICA LL	30	MAMIC M	39	MANDIC D	41	LUCIN T	52	SUSNJA L	57	GLAVAS F	1:16	0	1
9	KLARICA LL	11	SRNA Z	23	RAUZAN Z	39	MANDIC D	41	LUCIN T	51	MARTINOVIC I	57	GLAVAS F	1:14	1	0
1	KUZMANOVIC D	9	KLARICA LL	11	SRNA Z	30	MAMIC M	39	MANDIC D	41	LUCIN T	52	SUSNJA L	1:13	0	1
1	KUZMANOVIC D	9	KLARICA LL	11	SRNA Z	23	RAUZAN Z	39	MANDIC D	41	LUCIN T	57	GLAVAS F	1:05	2	0
11	SRNA Z	23	RAUZAN Z	33	CINDRIC L	39	MANDIC D	51	MARTINOVIC I	57	GLAVAS F	93	NACINOVIC V	1:01	1	0
1	KUZMANOVIC D	9	KLARICA LL	23	RAUZAN Z	33	CINDRIC L	39	MANDIC D	41	LUCIN T	57	GLAVAS F	0:58	2	0
1	KUZMANOVIC D	6	SOSTARIC M	11	SRNA Z	23	RAUZAN Z	33	CINDRIC L	39	MANDIC D	51	MARTINOVIC I	0:55	2	0
6	SOSTARIC M	9	KLARICA LL	11	SRNA Z	20	MARAS M	33	CINDRIC L	39	MANDIC D	93	NACINOVIC V	0:52	0	1
6	SOSTARIC M	9	KLARICA LL	11	SRNA Z	33	CINDRIC L	39	MANDIC D	52	SUSNJA L	93	NACINOVIC V	0:46	1	1
1	KUZMANOVIC D	9	KLARICA LL	11	SRNA Z	30	MAMIC M	39	MANDIC D	41	LUCIN T	57	GLAVAS F	0:44	0	1
6	SOSTARIC M	11	SRNA Z	33	CINDRIC L	39	MANDIC D	51	MARTINOVIC I	52	SUSNJA L	93	NACINOVIC V	0:37	0	0
6	SOSTARIC M	11	SRNA Z	39	MANDIC D	41	LUCIN T	43	SLAVIC D	51	MARTINOVIC I	52	SUSNJA L	0:35	0	1
1	KUZMANOVIC D	9	KLARICA LL	33	CINDRIC L	39	MANDIC D	41	LUCIN T	57	GLAVAS F	93	NACINOVIC V	0:35	1	0
1	KUZMANOVIC D	6	SOSTARIC M	11	SRNA Z	39	MANDIC D	41	LUCIN T	51	MARTINOVIC I	52	SUSNJA L	0:34	0	0
1	KUZMANOVIC D	6	SOSTARIC M	23	RAUZAN Z	30	MAMIC M	39	MANDIC D	51	MARTINOVIC I	52	SUSNJA L	0:32	0	1
1	KUZMANOVIC D	11	SRNA Z	30	MAMIC M	39	MANDIC D	51	MARTINOVIC I	57	GLAVAS F	62	JELINIC M	0:31	0	0
1	KUZMANOVIC D	9	KLARICA LL	11	SRNA Z	30	MAMIC M	39	MANDIC D	41	LUCIN T	51	MARTINOVIC I	0:29	0	1
1	KUZMANOVIC D	6	SOSTARIC M	9	KLARICA LL	20	MARAS M	33	CINDRIC L	39	MANDIC D	93	NACINOVIC V	0:25	0	0
1	KUZMANOVIC D	9	KLARICA LL	33	CINDRIC L	39	MANDIC D	41	LUCIN T	51	MARTINOVIC I	52	SUSNJA L	0:24	0	0
1	KUZMANOVIC D	6	SOSTARIC M	9	KLARICA LL	33	CINDRIC L	39	MANDIC D	52	SUSNJA L	93	NACINOVIC V	0:21	0	0
9	KLARICA LL	11	SRNA Z	30	MAMIC M	39	MANDIC D	43	SLAVIC D	51	MARTINOVIC I	52	SUSNJA L	0:17	0	1
1	KUZMANOVIC D	9	KLARICA LL	11	SRNA Z	39	MANDIC D	41	LUCIN T	51	MARTINOVIC I	57	GLAVAS F	0:14	0	0
1	KUZMANOVIC D	9	KLARICA LL	11	SRNA Z	30	MAMIC M	41	LUCIN T	57	GLAVAS F	62	JELINIC M	0:14	0	0
11	SRNA Z	33	CINDRIC L	39	MANDIC D	43	SLAVIC D	51	MARTINOVIC I	52	SUSNJA L	93	NACINOVIC V	0:13	0	1
1	KUZMANOVIC D	11	SRNA Z	23	RAUZAN Z	30	MAMIC M	39	MANDIC D	51	MARTINOVIC I	57	GLAVAS F	0:13	0	0
1	KUZMANOVIC D	6	SOSTARIC M	23	RAUZAN Z	30	MAMIC M	41	LUCIN T	51	MARTINOVIC I	62	JELINIC M	0:12	0	0
1	KUZMANOVIC D	33	CINDRIC L	39	MANDIC D	51	MARTINOVIC I	52	SUSNJA L	57	GLAVAS F	93	NACINOVIC V	0:12	0	0
1	KUZMANOVIC D	11	SRNA Z	30	MAMIC M	39	MANDIC D	41	LUCIN T	51	MARTINOVIC I	57	GLAVAS F	0:12	0	0
1	KUZMANOVIC D	6	SOSTARIC M	23	RAUZAN Z	39	MANDIC D	41	LUCIN T	51	MARTINOVIC I	52	SUSNJA L	0:11	0	0
1	KUZMANOVIC D	9	KLARICA LL	11	SRNA Z	39	MANDIC D	51	MARTINOVIC I	52	SUSNJA L	57	GLAVAS F	0:09	0	0
1	KUZMANOVIC D	9	KLARICA LL	33	CINDRIC L	39	MANDIC D	52	SUSNJA L	57	GLAVAS F	93	NACINOVIC V	0:08	0	0
1	KUZMANOVIC D	9	KLARICA LL	11	SRNA Z	39	MANDIC D	41	LUCIN T	52	SUSNJA L	57	GLAVAS F	0:08	0	0
11	SRNA Z	33	CINDRIC L	39	MANDIC D	43	SLAVIC D	51	MARTINOVIC I	57	GLAVAS F	93	NACINOVIC V	0:07	0	0
1	KUZMANOVIC D	11	SRNA Z	23	RAUZAN Z	33	CINDRIC L	39	MANDIC D	51	MARTINOVIC I	93	NACINOVIC V	0:07	0	0

#### OFFICIAL PARTNERS



#### EHF PARTNERS



#### NATIONAL SUPPLIERS



### Main Round Group II

## Line-Up Analysis

Malmö

Match No: 54

Attendance: 5.480

SUI 24 - 28 CRO

#### CRO - Croatia

Lineup efficiency							Time Played	GF	GA
1 KUZMANOVIC D	9 KLARICA LL	23 RAUZAN Z	30 MAMIC M	39 MANDIC D	41 LUCIN T	57 GLAVAS F	0:07	0	0
1 KUZMANOVIC D	9 KLARICA LL	11 SRNA Z	30 MAMIC M	39 MANDIC D	52 SUSNJA L	57 GLAVAS F	0:07	0	0
1 KUZMANOVIC D	6 SOSTARIC M	11 SRNA Z	33 CINDRIC L	39 MANDIC D	51 MARTINOVIC I	52 SUSNJA L	0:05	1	0
11 SRNA Z	23 RAUZAN Z	30 MAMIC M	39 MANDIC D	41 LUCIN T	51 MARTINOVIC I	57 GLAVAS F	0:05	0	0
9 KLARICA LL	11 SRNA Z	23 RAUZAN Z	39 MANDIC D	51 MARTINOVIC I	52 SUSNJA L	57 GLAVAS F	0:05	0	0
1 KUZMANOVIC D	6 SOSTARIC M	11 SRNA Z	23 RAUZAN Z	39 MANDIC D	51 MARTINOVIC I	52 SUSNJA L	0:04	0	0
6 SOSTARIC M	11 SRNA Z	23 RAUZAN Z	39 MANDIC D	41 LUCIN T	43 SLAVIC D	51 MARTINOVIC I	0:04	0	0
1 KUZMANOVIC D	6 SOSTARIC M	23 RAUZAN Z	30 MAMIC M	39 MANDIC D	41 LUCIN T	51 MARTINOVIC I	0:04	0	0
1 KUZMANOVIC D	6 SOSTARIC M	11 SRNA Z	30 MAMIC M	41 LUCIN T	51 MARTINOVIC I	62 JELINIC M	0:04	0	0
9 KLARICA LL	11 SRNA Z	23 RAUZAN Z	39 MANDIC D	43 SLAVIC D	51 MARTINOVIC I	57 GLAVAS F	0:04	0	0
1 KUZMANOVIC D	9 KLARICA LL	23 RAUZAN Z	30 MAMIC M	41 LUCIN T	57 GLAVAS F	62 JELINIC M	0:04	0	0
1 KUZMANOVIC D	9 KLARICA LL	11 SRNA Z	41 LUCIN T	52 SUSNJA L	57 GLAVAS F	62 JELINIC M	0:04	0	0
1 KUZMANOVIC D	6 SOSTARIC M	11 SRNA Z	41 LUCIN T	51 MARTINOVIC I	52 SUSNJA L	62 JELINIC M	0:03	0	0
1 KUZMANOVIC D	9 KLARICA LL	11 SRNA Z	33 CINDRIC L	39 MANDIC D	57 GLAVAS F	93 NACINOVIC V	0:03	0	0
1 KUZMANOVIC D	6 SOSTARIC M	23 RAUZAN Z	41 LUCIN T	51 MARTINOVIC I	52 SUSNJA L	62 JELINIC M	0:02	0	0
1 KUZMANOVIC D	9 KLARICA LL	11 SRNA Z	23 RAUZAN Z	39 MANDIC D	41 LUCIN T	51 MARTINOVIC I	0:02	0	0

Score development							Time Played	G Diff.
1 KUZMANOVIC D	9 KLARICA LL	11 SRNA Z	23 RAUZAN Z	39 MANDIC D	51 MARTINOVIC I	57 GLAVAS F	1:55	+3
1 KUZMANOVIC D	6 SOSTARIC M	11 SRNA Z	33 CINDRIC L	39 MANDIC D	51 MARTINOVIC I	93 NACINOVIC V	1:56	+3
1 KUZMANOVIC D	6 SOSTARIC M	11 SRNA Z	23 RAUZAN Z	33 CINDRIC L	39 MANDIC D	51 MARTINOVIC I	0:55	+2
1 KUZMANOVIC D	9 KLARICA LL	23 RAUZAN Z	33 CINDRIC L	39 MANDIC D	41 LUCIN T	57 GLAVAS F	0:58	+2
1 KUZMANOVIC D	9 KLARICA LL	11 SRNA Z	23 RAUZAN Z	39 MANDIC D	41 LUCIN T	57 GLAVAS F	1:05	+2
1 KUZMANOVIC D	11 SRNA Z	33 CINDRIC L	39 MANDIC D	51 MARTINOVIC I	57 GLAVAS F	93 NACINOVIC V	3:31	+2
1 KUZMANOVIC D	6 SOSTARIC M	11 SRNA Z	33 CINDRIC L	39 MANDIC D	51 MARTINOVIC I	52 SUSNJA L	0:05	+1
1 KUZMANOVIC D	9 KLARICA LL	33 CINDRIC L	39 MANDIC D	41 LUCIN T	57 GLAVAS F	93 NACINOVIC V	0:35	+1
11 SRNA Z	23 RAUZAN Z	33 CINDRIC L	39 MANDIC D	51 MARTINOVIC I	57 GLAVAS F	93 NACINOVIC V	1:01	+1
9 KLARICA LL	11 SRNA Z	23 RAUZAN Z	39 MANDIC D	41 LUCIN T	51 MARTINOVIC I	57 GLAVAS F	1:14	+1
1 KUZMANOVIC D	6 SOSTARIC M	11 SRNA Z	23 RAUZAN Z	41 LUCIN T	51 MARTINOVIC I	62 JELINIC M	1:19	+1
1 KUZMANOVIC D	6 SOSTARIC M	11 SRNA Z	23 RAUZAN Z	39 MANDIC D	41 LUCIN T	51 MARTINOVIC I	1:24	+1
1 KUZMANOVIC D	9 KLARICA LL	11 SRNA Z	23 RAUZAN Z	41 LUCIN T	57 GLAVAS F	62 JELINIC M	1:32	+1
1 KUZMANOVIC D	6 SOSTARIC M	11 SRNA Z	30 MAMIC M	39 MANDIC D	51 MARTINOVIC I	52 SUSNJA L	1:43	+1
1 KUZMANOVIC D	9 KLARICA LL	11 SRNA Z	30 MAMIC M	39 MANDIC D	51 MARTINOVIC I	52 SUSNJA L	1:45	+1
1 KUZMANOVIC D	6 SOSTARIC M	30 MAMIC M	39 MANDIC D	41 LUCIN T	51 MARTINOVIC I	52 SUSNJA L	2:33	+1
1 KUZMANOVIC D	6 SOSTARIC M	23 RAUZAN Z	41 LUCIN T	51 MARTINOVIC I	52 SUSNJA L	62 JELINIC M	0:02	0
1 KUZMANOVIC D	9 KLARICA LL	11 SRNA Z	23 RAUZAN Z	39 MANDIC D	41 LUCIN T	51 MARTINOVIC I	0:02	0
1 KUZMANOVIC D	6 SOSTARIC M	11 SRNA Z	41 LUCIN T	51 MARTINOVIC I	52 SUSNJA L	62 JELINIC M	0:03	0
1 KUZMANOVIC D	9 KLARICA LL	11 SRNA Z	33 CINDRIC L	39 MANDIC D	57 GLAVAS F	93 NACINOVIC V	0:03	0
1 KUZMANOVIC D	6 SOSTARIC M	11 SRNA Z	23 RAUZAN Z	39 MANDIC D	51 MARTINOVIC I	52 SUSNJA L	0:04	0
6 SOSTARIC M	11 SRNA Z	23 RAUZAN Z	39 MANDIC D	41 LUCIN T	43 SLAVIC D	51 MARTINOVIC I	0:04	0
1 KUZMANOVIC D	6 SOSTARIC M	23 RAUZAN Z	30 MAMIC M	39 MANDIC D	41 LUCIN T	51 MARTINOVIC I	0:04	0
1 KUZMANOVIC D	6 SOSTARIC M	11 SRNA Z	30 MAMIC M	41 LUCIN T	51 MARTINOVIC I	62 JELINIC M	0:04	0
9 KLARICA LL	11 SRNA Z	23 RAUZAN Z	39 MANDIC D	43 SLAVIC D	51 MARTINOVIC I	57 GLAVAS F	0:04	0
1 KUZMANOVIC D	11 SRNA Z	23 RAUZAN Z	30 MAMIC M	41 LUCIN T	57 GLAVAS F	62 JELINIC M	0:04	0
1 KUZMANOVIC D	9 KLARICA LL	11 SRNA Z	41 LUCIN T	52 SUSNJA L	57 GLAVAS F	62 JELINIC M	0:04	0
11 SRNA Z	23 RAUZAN Z	30 MAMIC M	39 MANDIC D	41 LUCIN T	51 MARTINOVIC I	57 GLAVAS F	0:05	0
9 KLARICA LL	11 SRNA Z	23 RAUZAN Z	39 MANDIC D	51 MARTINOVIC I	52 SUSNJA L	57 GLAVAS F	0:05	0
11 SRNA Z	33 CINDRIC L	39 MANDIC D	43 SLAVIC D	51 MARTINOVIC I	57 GLAVAS F	93 NACINOVIC V	0:07	0
1 KUZMANOVIC D	11 SRNA Z	23 RAUZAN Z	33 CINDRIC L	39 MANDIC D	51 MARTINOVIC I	93 NACINOVIC V	0:07	0
1 KUZMANOVIC D	9 KLARICA LL	23 RAUZAN Z	30 MAMIC M	39 MANDIC D	41 LUCIN T	57 GLAVAS F	0:07	0
1 KUZMANOVIC D	9 KLARICA LL	11 SRNA Z	30 MAMIC M	39 MANDIC D	52 SUSNJA L	57 GLAVAS F	0:07	0
1 KUZMANOVIC D	9 KLARICA LL	33 CINDRIC L	39 MANDIC D	52 SUSNJA L	57 GLAVAS F	93 NACINOVIC V	0:08	0
1 KUZMANOVIC D	9 KLARICA LL	11 SRNA Z	39 MANDIC D	41 LUCIN T	52 SUSNJA L	57 GLAVAS F	0:08	0

#### OFFICIAL PARTNERS



#### EHF PARTNERS



#### NATIONAL SUPPLIERS



### Line-Up Analysis

Malmö

Match No: 54

Attendance: 5.480

SUI 24 - 28 CRO

#### CRO - Croatia

Score development								Time Played	G Diff.
1 KUZMANOVIC D	9 KLARICA LL	11 SRNA Z	39 MANDIC D	51 MARTINOVIC I	52 SUSNJA L	57 GLAVAS F	0:09	0	
1 KUZMANOVIC D	6 SOSTARIC M	23 RAUZAN Z	39 MANDIC D	41 LUCIN T	51 MARTINOVIC I	52 SUSNJA L	0:11	0	
1 KUZMANOVIC D	6 SOSTARIC M	23 RAUZAN Z	30 MAMIC M	41 LUCIN T	51 MARTINOVIC I	62 JELINIC M	0:12	0	
1 KUZMANOVIC D	33 CINDRIC L	39 MANDIC D	51 MARTINOVIC I	52 SUSNJA L	57 GLAVAS F	93 NACINOVIC V	0:12	0	
1 KUZMANOVIC D	11 SRNA Z	30 MAMIC M	39 MANDIC D	41 LUCIN T	51 MARTINOVIC I	57 GLAVAS F	0:12	0	
1 KUZMANOVIC D	11 SRNA Z	23 RAUZAN Z	30 MAMIC M	39 MANDIC D	51 MARTINOVIC I	57 GLAVAS F	0:13	0	
1 KUZMANOVIC D	9 KLARICA LL	11 SRNA Z	39 MANDIC D	41 LUCIN T	51 MARTINOVIC I	57 GLAVAS F	0:14	0	
1 KUZMANOVIC D	9 KLARICA LL	11 SRNA Z	30 MAMIC M	41 LUCIN T	57 GLAVAS F	62 JELINIC M	0:14	0	
1 KUZMANOVIC D	6 SOSTARIC M	9 KLARICA LL	33 CINDRIC L	39 MANDIC D	52 SUSNJA L	93 NACINOVIC V	0:21	0	
1 KUZMANOVIC D	9 KLARICA LL	33 CINDRIC L	39 MANDIC D	41 LUCIN T	51 MARTINOVIC I	52 SUSNJA L	0:24	0	
1 KUZMANOVIC D	6 SOSTARIC M	9 KLARICA LL	20 MARAS M	33 CINDRIC L	39 MANDIC D	93 NACINOVIC V	0:25	0	
1 KUZMANOVIC D	11 SRNA Z	30 MAMIC M	39 MANDIC D	51 MARTINOVIC I	57 GLAVAS F	62 JELINIC M	0:31	0	
1 KUZMANOVIC D	6 SOSTARIC M	11 SRNA Z	39 MANDIC D	41 LUCIN T	51 MARTINOVIC I	52 SUSNJA L	0:34	0	
6 SOSTARIC M	11 SRNA Z	33 CINDRIC L	39 MANDIC D	51 MARTINOVIC I	52 SUSNJA L	93 NACINOVIC V	0:37	0	
6 SOSTARIC M	9 KLARICA LL	11 SRNA Z	33 CINDRIC L	39 MANDIC D	52 SUSNJA L	93 NACINOVIC V	0:46	0	
1 KUZMANOVIC D	11 SRNA Z	30 MAMIC M	39 MANDIC D	51 MARTINOVIC I	52 SUSNJA L	57 GLAVAS F	1:44	0	
1 KUZMANOVIC D	6 SOSTARIC M	20 MARAS M	33 CINDRIC L	39 MANDIC D	52 SUSNJA L	93 NACINOVIC V	2:07	0	
1 KUZMANOVIC D	6 SOSTARIC M	30 MAMIC M	33 CINDRIC L	39 MANDIC D	51 MARTINOVIC I	52 SUSNJA L	2:07	0	
1 KUZMANOVIC D	11 SRNA Z	33 CINDRIC L	39 MANDIC D	51 MARTINOVIC I	52 SUSNJA L	93 NACINOVIC V	2:27	0	
11 SRNA Z	33 CINDRIC L	39 MANDIC D	43 SLAVIC D	51 MARTINOVIC I	52 SUSNJA L	93 NACINOVIC V	0:13	-1	
9 KLARICA LL	11 SRNA Z	30 MAMIC M	39 MANDIC D	43 SLAVIC D	51 MARTINOVIC I	52 SUSNJA L	0:17	-1	
1 KUZMANOVIC D	9 KLARICA LL	11 SRNA Z	30 MAMIC M	39 MANDIC D	41 LUCIN T	51 MARTINOVIC I	0:29	-1	
1 KUZMANOVIC D	6 SOSTARIC M	23 RAUZAN Z	30 MAMIC M	39 MANDIC D	51 MARTINOVIC I	52 SUSNJA L	0:32	-1	
6 SOSTARIC M	11 SRNA Z	39 MANDIC D	41 LUCIN T	43 SLAVIC D	51 MARTINOVIC I	52 SUSNJA L	0:35	-1	
1 KUZMANOVIC D	9 KLARICA LL	11 SRNA Z	30 MAMIC M	39 MANDIC D	41 LUCIN T	57 GLAVAS F	0:44	-1	
6 SOSTARIC M	9 KLARICA LL	11 SRNA Z	20 MARAS M	33 CINDRIC L	39 MANDIC D	93 NACINOVIC V	0:52	-1	
1 KUZMANOVIC D	9 KLARICA LL	11 SRNA Z	30 MAMIC M	39 MANDIC D	41 LUCIN T	52 SUSNJA L	1:13	-1	
1 KUZMANOVIC D	9 KLARICA LL	30 MAMIC M	39 MANDIC D	41 LUCIN T	52 SUSNJA L	57 GLAVAS F	1:16	-1	
1 KUZMANOVIC D	11 SRNA Z	39 MANDIC D	51 MARTINOVIC I	52 SUSNJA L	57 GLAVAS F	93 NACINOVIC V	1:24	-1	
1 KUZMANOVIC D	6 SOSTARIC M	9 KLARICA LL	11 SRNA Z	33 CINDRIC L	39 MANDIC D	93 NACINOVIC V	1:59	-1	
1 KUZMANOVIC D	6 SOSTARIC M	30 MAMIC M	41 LUCIN T	51 MARTINOVIC I	52 SUSNJA L	62 JELINIC M	2:08	-1	
1 KUZMANOVIC D	6 SOSTARIC M	11 SRNA Z	39 MANDIC D	51 MARTINOVIC I	52 SUSNJA L	93 NACINOVIC V	2:55	-1	
1 KUZMANOVIC D	11 SRNA Z	30 MAMIC M	41 LUCIN T	52 SUSNJA L	57 GLAVAS F	62 JELINIC M	1:20	-2	
1 KUZMANOVIC D	9 KLARICA LL	30 MAMIC M	33 CINDRIC L	39 MANDIC D	41 LUCIN T	52 SUSNJA L	1:57	-2	
1 KUZMANOVIC D	6 SOSTARIC M	11 SRNA Z	20 MARAS M	33 CINDRIC L	39 MANDIC D	93 NACINOVIC V	3:23	-2	

Empty Goal								Time Played	GF	GA
9 KLARICA LL	11 SRNA Z	23 RAUZAN Z	39 MANDIC D	41 LUCIN T	51 MARTINOVIC I	57 GLAVAS F	1:14	1	0	
11 SRNA Z	23 RAUZAN Z	33 CINDRIC L	39 MANDIC D	51 MARTINOVIC I	57 GLAVAS F	93 NACINOVIC V	1:01	1	0	
6 SOSTARIC M	9 KLARICA LL	11 SRNA Z	20 MARAS M	33 CINDRIC L	39 MANDIC D	93 NACINOVIC V	0:52	0	1	
6 SOSTARIC M	9 KLARICA LL	11 SRNA Z	33 CINDRIC L	39 MANDIC D	52 SUSNJA L	93 NACINOVIC V	0:46	1	1	
6 SOSTARIC M	11 SRNA Z	33 CINDRIC L	39 MANDIC D	51 MARTINOVIC I	52 SUSNJA L	93 NACINOVIC V	0:37	0	0	
11 SRNA Z	23 RAUZAN Z	30 MAMIC M	39 MANDIC D	41 LUCIN T	51 MARTINOVIC I	57 GLAVAS F	0:05	0	0	
9 KLARICA LL	11 SRNA Z	23 RAUZAN Z	39 MANDIC D	51 MARTINOVIC I	52 SUSNJA L	57 GLAVAS F	0:05	0	0	

Legend:  
G Diff. Goals Difference

#### OFFICIAL PARTNERS



#### EHF PARTNERS



#### NATIONAL SUPPLIERS

