

Start List

Match No: 56

SUI - ISL

Referees: MARÍN Andreu (ESP) / GARCIA Ignacio (ESP)
Reserve: HANSEN Mads (DEN) / MADSEN Jesper (DEN)
EHF Observer: TOGSTAD Øyvind (NOR)

EHF Supervisor: KONOPLIASTYI Viktor (UKR)
Timekeeper: LAURIN Astrid (SWE)
Scorekeeper: LAURIN Jesper (SWE)

SUI - Switzerland

No.	Name	Pos.	Height m	Int. Matches		Competition Statistics							S	7mS	
				MP	G	MP	G	7mG	YC	2Min	RC				
16	PORTNER Nikola	GK	1.94	153	37	5	4						44	1	
38	SCHEIDIGER Jannis	GK	1.93	0	0										
3	MEISTER Lucas	P	1.96	105	234	5	4			3					
4	RUBIN Lenny	LB	2.05	97	376	5	26			2					
8	ZEHNDER Manuel	LB	1.90	35	157	5	17								
11	AELLEN Felix	CB	1.87	34	76	5	8		1	3					
13	KUSIO Michael	RB	1.95	31	18	2	2								
17	RÖTHLISBERGER Samuel	P	1.99	103	25	5	1			1					
20	MAROS Luka	LB	1.96	94	233	5	12			1					
21	STEENAERTS Gino	RW	1.84	27	86	5	18			4					
23	LAUBE Lukas	P	1.92	49	104	5	10			2					
28	SIGRIST Luca	CB	1.86	23	58	4	16								
29	ZEHNDER Samuel	LW	1.83	74	158	5	10	7							
30	WILLECKE Joël	P	2.02	44	11	5	1								
35	LEOPOLD Noam	LW	1.86	30	92	5	19	9							
44	BEN ROMDHANE Mehdi	LB	1.89	49	70	5	10								
(NN)	KÜTTEL Dimitrij	RB	1.91	101	187	3									
(NN)	SERAVALLI Mathieu	GK	1.98	15	0	5							17		
(NN)	WANNER Levin	RW	1.83	12	11	1	1				1				
Headcoach		SCHMID Andy		Bench/Team											

SUI Played		
PR	FAR	28- 28
PR	SLO	35- 38
PR	MNE	43- 29
MR	HUN	29- 26
MR	CRO	24- 28
MR	ISL	27 JAN
MR	SWE	28 JAN

ISL - Iceland

No.	Name	Pos.	Height m	Int. Matches		Competition Statistics							S	7mS	
				MP	G	MP	G	7mG	YC	2Min	RC				
1	GÚSTAVSSON Björgvin Páll	GK	1.93	292	26	5							1		
16	HALLGRIMSSON Viktor Gísli	GK	2.04	79	2	5							50	6	
2	RÍKHARÐSSON Óðinn	RW	1.83	63	197	5	19								
3	SMÁRASON Janus Daði	CB	1.84	105	192	5	15			3					
7	KRISTJÁNSSON Viggó	RB	1.87	78	239	5	20	8							
8	ELJSSON Bjarki Már	LW	1.90	133	438	5	12								
10	KRISTJÁNSSON Gísli	CB	1.91	80	190	5	19			1					
11	GÍSLASON Ymir Örn	P	1.96	113	48	5			1	5	1				
14	MAGNÚSSON Ómar Ingi	RB	1.86	99	368	5	27	16	1	2					
15	GUNNARSSON Thorsteinn Leó	LB	2.08	21	39	2									
18	VIÐARSSON Elliði	P	1.94	69	149	5	11			2					
19	THORKESSON Orri Freyr	LW	1.84	37	123	5	17	5							
21	ARNARSSON Arnar	P	2.01	112	119	5	4								
24	EINARSSON Teitur Örn	RB	1.90	53	47	5	1								
25	THRÁSTARSON Haukur	CB	1.93	52	73	5	9								
27	ÓLAFSSON Einar	LB	2.00	30	7	3									
(NN)	RUNARSSON Andri Már	CB	1.88	10	9	2	1								
Headcoach		GUDJÓNSSON Snorri Steinn		Bench/Team											

ISL Played		
PR	ITA	39- 26
PR	POL	31- 23
PR	HUN	24- 23
MR	CRO	29- 30
MR	SWE	35- 27
MR	SUI	27 JAN
MR	SLO	28 JAN

Notes:

Players below the bold line are not playing in this match.

Legend:

(NN)	Not nominated	2Min	2-Minute Suspensions	7mG	7-metre Goals	7mS	7-metre Saves
CB	Centre Back	G	Goals	GK	Goalkeeper	LB	Left Back
LW	Left Wing	MP	Matches Played	MR	Main Round	P	Line Player
Pos	Position	PR	Preliminary Round	RB	Right Back	S	Saves
RC	Red Cards (Direct and after 3rd 2-Minute Suspension)			RW	Right Wing		
YC	Yellow Cards						

OFFICIAL PARTNERS



EHF PARTNERS



NATIONAL SUPPLIERS



TUE 27 JAN 2026
Start Time: 15:30

Main Round Group II

Results

Match No: 56

SUI 38 - 38 ISL

(19 - 19) (19 - 19)

Malmö

Attendance: 3.470

Referees: MARIN Andreu (ESP) / GARCIA Ignacio (ESP)

Switzerland

Coach: SCHMID Andy

Time outs: 3

No.	Name	Total		Goals / Shots						Punishments			TP		
		G/S	%	7m	6m	Wing	BT	FB	FTO	9m	EG	YC		RC	2M
3	MEISTER Lucas	0/3	0		0/3										5:35
4	RUBIN Lenny	4/7	57		1/1		2/2			0/3	1/1			2	42:10
8	ZEHNDER Manuel														1:24
11	AELLEN Felix	5/7	71		0/1		2/2		1/1	2/3				1	39:13
13	KUSIO Michael	2/2	100				2/2								7:30
16	PORTNER Nikola														44:02
17	RÖTHLISBERGER Samuel													1	28:04
20	MAROS Luka	1/2	50					1/1		0/1					15:51
21	STEENAERTS Gino	6/6	100		1/1	3/3		1/1	1/1			1		1	57:43
23	LAUBE Lukas	5/6	83		4/5			1/1						1	31:28
28	SIGRIST Luca	4/6	67				2/4			2/2					36:05
29	ZEHNDER Samuel														
30	WILLECKE Joël	2/2	100		2/2										20:26
35	LEOPOLD Noam	7/7	100	2/2	1/1	3/3		1/1							47:51
38	SCHEIDIGER Jannis														7:13
44	BEN ROMDHANE Mehdi	2/3	67					1/1		1/2					23:25
Totals		38/51	75	2/2	9/14	6/6	9/11	4/4	2/2	5/11	1/1	1		6	60:00

No.	Name	Total		Saves / Shots						
		S/S	%	7m	6m	Wing	BT	FB	FTO	9m
16	PORTNER Nikola	7/38	18	0/2	3/10	1/8	1/7	1/5	0/2	1/4
38	SCHEIDIGER Jannis	0/5	0	0/1		0/2				
EG		2								
Totals		7/45	16	0/3	3/10	1/10	1/9	1/5	0/2	1/4

Iceland

Coach: GUDJONSSON Snorri Steinn

Time outs: 3

No.	Name	Total		Goals / Shots						Punishments			TP		
		G/S	%	7m	6m	Wing	BT	FB	FTO	9m	EG	YC		RC	2M
1	GUSTAVSSON Björgvin Páll	0/2	0								0/2				14:08
2	RIKHARDSSON Odinn	3/4	75			3/4									56:26
3	SMARASON Janus Dadi	2/3	67				1/1			1/2			2		38:43
7	KRISTJANSSON Viggó	7/9	78	3/3	1/1		1/1	0/1	1/1	1/2					24:10
8	ELISSON Bjarki Már														
10	KRISTJANSSON Gisli	5/6	83		1/1		3/4	1/1							31:49
11	GISLASON Ymir Örn											1			17:03
14	MAGNUSSON Omar Ingi	3/4	75				3/3			0/1					36:03
15	GUNNARSSON Thorsteinn Leó														0:28
16	HALLGRIMSSON Viktor Gisli														42:11
18	VIDARSSON Ellidi	8/9	89		5/6			2/2			1/1		1		42:11
19	THORKELSSON Orri Freyr	8/11	73			6/8			1/2		1/1				53:53
21	ARNARSSON Arnar	0/3	0		0/3										14:52
24	EINARSSON Teitur Örn														
25	THRASTARSON Haukur	1/1	100							1/1					20:26
27	OLAFSSON Einar	1/1	100					1/1							21:37
Totals		38/53	72	3/3	7/11	9/12	8/9	4/5	2/3	3/6	2/4	1		3	60:00

No.	Name	Total		Saves / Shots						
		S/S	%	7m	6m	Wing	BT	FB	FTO	9m
1	GUSTAVSSON Björgvin Páll	3/11	27			0/3	0/3	0/1		3/4
16	HALLGRIMSSON Viktor Gisli	8/37	22	0/2	5/14	0/3	0/6	0/3	0/2	3/7
EG		1								
Totals		11/49	22	0/2	5/14	0/6	0/9	0/4	0/2	6/11

Attacks

Team:	All		Player Majority		Player Minority		Position Attacks		FB		Ind. FB		Team FB		Att. Dur. (min)	Turnover		
	G/Att.	%	G/Att.	%	G/Att.	%	G/Att.	%	G/Att.	%	G/Att.	%	G/Att.	%		All	%	TOFB
SUI	38/61	62	6/6	100	4/8	50	31/53	58	4/5	80	1/1	100	3/4	75	0:33	13	21	1
ISL	38/62	61	9/9	100	2/3	67	30/48	63	4/7	57	1/1	100	3/6	50	0:24	10	16	3

RUNNING SCORE

SUI - ISL	
1st Half	
SIGRIST L	1 (1) 0
AELLEN F	2 (2) 1
RUBIN L	3 (4) 2
LAUBE L	3 (5) 3
AELLEN F	4 (6) 4
AELLEN F	5 (7) 4
AELLEN F	5 (7) 5
AELLEN F	5 (9) 6
AELLEN F	6 (9) 6
LEOPOLD N	7 (10) 6
LEOPOLD N	7 (10) 7
LAUBE L	7 (12) 8
LAUBE L	8 (13) 8
STEENAERTS G	9 (15) 8
STEENAERTS G	9 (16) 9
LEOPOLD N	10 (17) 9
LEOPOLD N	10 (18) 10
BEN ROMDHANE M	11 (19) 10
MAROS L	12 (19) 10
SIGRIST L	13 (21) 10
SIGRIST L	13 (22) 11
LEOPOLD N	14 (23) 11
LEOPOLD N	14 (23) 12
STEENAERTS G	15 (24) 13
AELLEN F	16 (25) 13
AELLEN F	16 (25) 14
AELLEN F	16 (26) 15
LAUBE L	17 (26) 15
LAUBE L	17 (26) 16
SIGRIST L	18 (27) 16
SIGRIST L	18 (27) 17
RUBIN L	19 (28) 17
RUBIN L	19 (29) 18
RUBIN L	19 (30) 19
2nd Half	
LEOPOLD N	19 (31) 20
LEOPOLD N	20 (32) 20
LEOPOLD N	20 (33) 21
RUBIN L	21 (33) 21
RUBIN L	21 (34) 22
LAUBE L	22 (34) 22
LAUBE L	23 (35) 22
WILLECKE J	24 (36) 22
WILLECKE J	24 (37) 23
STEENAERTS G	25 (38) 23
RUBIN L	26 (39) 23
RUBIN L	26 (39) 24
STEENAERTS G	27 (39) 24
STEENAERTS G	27 (40) 25
SIGRIST L	28 (40) 25
SIGRIST L	28 (41) 26
STEENAERTS G	28 (43) 27
STEENAERTS G	29 (44) 27
STEENAERTS G	29 (44) 28
LEOPOLD N	30 (46) 28
LEOPOLD N	31 (47) 28
LEOPOLD N	31 (47) 29
KUSIO M	32 (48) 29
KUSIO M	32 (48) 30
STEENAERTS G	33 (50) 30
STEENAERTS G	33 (50) 31
STEENAERTS G	33 (52) 32
KUSIO M	34 (53) 32
KUSIO M	34 (53) 33
BEN ROMDHANE M	35 (53) 33
BEN ROMDHANE M	35 (54) 34
LEOPOLD N	36 (55) 34
LEOPOLD N	36 (56) 35
AELLEN F	37 (56) 35
AELLEN F	37 (57) 36
WILLECKE J	38 (58) 36
WILLECKE J	38 (58) 37
WILLECKE J	38 (59) 38

OFFICIAL PARTNERS



EHF PARTNERS



NATIONAL SUPPLIERS





MEN'S EUROPEAN HANDBALL CHAMPIONSHIP
EHF EURO 2026

Main Round Group II



MEN'S EHF EURO 2026
DENMARK · SWEDEN · NORWAY

TUE 27 JAN 2026
Start Time: 15:30

Results

Malmö

Attendance: 3.470

Match No: 56

Legend:	
%	Efficiency
Att. Dur.	Average Attack Duration
G/Att.	Goals/Attacks
RC	Red Cards (Direct and after Third 2-Minute Suspension)
TOFB	Turnover during Fast Breaks
2M	2-Minute Suspensions
BT	Breakthroughs
G/S	Goals/Shots
7m	7-metre Penalty Shots
FB	Fast Breaks
No.	Uniform Number
S/S	Saves/Shots
TP	Time Played
9m	9-metre Shots
FTO	Fast Throw off
Wing	Wing Shots



Report Created TUE 27 JAN 2026 17:14

Page 2 of 2

OFFICIAL PARTNERS



EHF PARTNERS



NATIONAL SUPPLIERS



Main Round Group II

Match Team Statistics

Malmö

Match No: 56

SUI 38 - 38 ISL
(19 - 19) (19 - 19)

Referees: MARIN Andreu (ESP) / GARCIA Ignacio (ESP)

SUI - Switzerland

Coach: SCHMID Andy

Time outs: 3

No.	Name	Total		All Goals / Shots							Punishments				Offence			Defence			TP		
		G/S	%	7m	7m%	6m	Wing	BT	FB	FTO	9m	EG	YC	RC	2M	2+2	AS	R7	TO/TF	ST		BS	P7
3	MEISTER Lucas	0/3	0			0/3																	5:35
4	RUBIN Lenny	4/7	57			1/1		2/2		0/3	1/1			2		5	1	1 / 2				1	42:10
8	ZEHNDER Manuel																	1					1:24
11	AELLEN Felix	5/7	71			0/1		2/2		1/1	2/3			1		7		4					39:13
13	KUSIO Michael	2/2	100					2/2															7:30
16	PORTNER Nikola																						44:02
17	RÖTHLISBERGER Samuel													1				/ 1			1	1	28:04
20	MAROS Luka	1/2	50							0/1						2	1	1					15:51
21	STEENAERTS Gino	6/6	100			1/1	3/3		1/1	1/1			1	1		3			2			1	57:43
23	LAUBE Lukas	5/6	83			4/5			1/1					1									31:28
28	SIGRIST Luca	4/6	67					2/4		2/2						2		2					36:05
29	ZEHNDER Samuel																						
30	WILLECKE Joël	2/2	100			2/2																	20:26
35	LEOPOLD Noam	7/7	100	2/2	100	1/1	3/3		1/1									/ 1		1			47:51
38	SCHEIDIGER Jannis																						7:13
44	BEN ROMDHANE Mehdi	2/3	67						1/1	1/2						1							23:25
Totals		38/51	75	2/2	100	9/14	6/6	9/11	4/4	2/2	5/11	1/1	1	6		20	2	9 / 4	3	1	3		

No.	Name	Total		All Saves / Shots										
		S/S	%	7m	7m%	Near Shots			FB	FTO	9m	9m%		
				All	All%	6m	Wing	BT						
16	PORTNER Nikola	7/38	18	0/2	0	5/25	20	3/10	1/8	1/7	1/5	0/2	1/4	25
38	SCHEIDIGER Jannis	0/5	0	0/1	0	0/4	0		0/2	0/2				
EG		2												
Totals		7/45	16	0/3	0	5/29	17	3/10	1/10	1/9	1/5	0/2	1/4	25

Attacks

Team	All		Player Majority		Player Minority		Position Attacks		FB		Ind. FB		Team FB		Att. Dur. (min)	Turnover		
	G/Att.	%	G/Att.	%	G/Att.	%	G/Att.	%	G/Att.	%	G/Att.	%	G/Att.	%		All	%	TOFB
SUI	38/61	62	6/6	100	4/8	50	31/53	58	4/5	80	1/1	100	3/4	75	0:33	13	21	1

Team Shots

	Goals	Saves	Missed	Post	Blocked	Total	G/S %	Prop %
6m Shots	9	5				14	64	27
Wing Shots	6					6	100	12
L R	3 3					3 3	100 100	6 6
9m Shots	5	6				11	45	22
L C R	4 1	2 3 1				2 7 2	0 57 50	4 14 4
7m Penalty Throws	2					2	100	4
Fast Breaks	4					4	100	8
Breakthroughs	9		2			11	82	22
Fast Throw Offs	2					2	100	4
Empty Goals	1					1	100	2
Totals	38	11	2			51	75	100

Legend:			
%	Efficiency	2M	2-Minute Suspensions
9m	9-metre Shots	2+2	2+2 Minute Suspensions
C	Center	Att. Dur.	Average Attack Duration
G/S	Goals/Shots	AS	Assists
R7	Received 7-metre Fouls	Att. Dur.	Average Attack Duration
ST	Steals	BS	Blocked Shots
Wing	Wing Shots	BT	Breakthroughs
		EG	Empty Goal
		FB	Fast Breaks
		FTO	Fast Throw off
		Ind.	Individual
		L	Left
		P7	Penalty 7-metre Fouls
		R	Right
		RC	Red Cards (Direct and after 3rd 2-Minute Suspension)
		TO/TF	Turnover/Technical Faults
		TOFB	Turnover during Fast Breaks
		7m	7-metre Penalty Shots
		G/Att.	Goals/Attacks
		Prop %	Proportion of Shots
		S/S	Saves/Shots
		TP	Time Played

OFFICIAL PARTNERS



EHF PARTNERS



NATIONAL SUPPLIERS



Match Team Statistics

Match No: 56

SUI 38 - 38 ISL

(19 - 19) (19 - 19)

Referees: MARIN Andreu (ESP) / GARCIA Ignacio (ESP)

ISL - Iceland

Coach: GUDJONSSON Snorri Steinn

Time outs: 3

No.	Name	Total		All Goals / Shots								Punishments				Offence			Defence			TP	
		G/S	%	7m	7m%	6m	Wing	BT	FB	FTO	9m	EG	YC	RC	2M	2+2	AS	R7	TO/TF	ST	BS		P7
1	GUSTAVSSON Björgvin Páll	0/2	0																				14:08
2	RIKHARDSSON Ódinn	3/4	75				3/4																56:26
3	SMARASON Janus Dadi	2/3	67					1/1			1/2				2		4	1 / 1				1	38:43
7	KRISTJANSSON Viggó	7/9	78	3/3	100	1/1		1/1	0/1	1/1	1/2						2	1		1			24:10
8	ELISSON Bjarki Már																						
10	KRISTJANSSON Gísli	5/6	83			1/1		3/4	1/1								9	1	4		1		31:49
11	GISLASON Ymir Örn																						17:03
14	MAGNUSSON Omar Ingi	3/4	75					3/3			0/1						3	2	1 / 1		1	1	36:03
15	GUNNARSSON Thorsteinn Leó																						0:28
16	HALLGRIMSSON Viktor Gísli																						42:11
18	VIDARSSON Elliði	8/9	89			5/6			2/2					1							2		42:11
19	THORKESSON Orri Freyr	8/11	73				6/8			1/2							1/1						53:53
21	ARNARSSON Arnar	0/3	0			0/3																	14:52
24	EINARSSON Teitur Örn																						
25	THRASTARSON Haukur	1/1	100								1/1								3			/ 1	20:26
27	OLAFSSON Einar	1/1	100							1/1													21:37
Totals		38/53	72	3/3	100	7/11	9/12	8/9	4/5	2/3	3/6	2/4	1	3		21	3	7 / 3		5	2		

No.	Name	Total		All Saves / Shots										
		S/S	%	7m	7m%	Near Shots			FB	FTO	9m	9m%		
				All	All%	6m	Wing	BT						
1	GUSTAVSSON Björgvin Páll	3/11	27	0/6	0	0/3	0/3	0/3	0/1		3/4	75		
16	HALLGRIMSSON Viktor Gísli	8/37	22	0/2	0	5/23	22	5/14	0/3	0/6	0/3	43		
				EG										
				1										
Totals		11/49	22	0/2	0	5/29	17	5/14	0/6	0/9	0/4	0/2	6/11	55

Attacks

Team	All		Player Majority		Player Minority		Position Attacks		FB		Ind. FB		Team FB		Att. Dur. (min)	Turnover		
	G/Att.	%	G/Att.	%	G/Att.	%	G/Att.	%	G/Att.	%	G/Att.	%	G/Att.	%		All	%	TOFB
ISL	38/62	61	9/9	100	2/3	67	30/48	63	4/7	57	1/1	100	3/6	50	0:24	10	16	3

Team Shots

	Goals	Saves	Missed	Post	Blocked	Total	G/S %	Prop %
6m Shots	7	3	1			11	64	21
Wing Shots	9	1	2			12	75	23
L R	6 3	1	2			8 4	75 75	15 8
9m Shots	3	1		1	1	6	50	11
L C R	2 1	1		1	1	2 2 2	100 50 0	4 4 4
7m Penalty Throws	3					3	100	6
Fast Breaks	4	1				5	80	9
Breakthroughs	8	1				9	89	17
Fast Throw Offs	2		1			3	67	6
Empty Goals	2		2			4	50	8
Totals	38	7	6	1	1	53	72	100

Legend:			
%	Efficiency	2M	2-Minute Suspensions
9m	9-metre Shots	2+2	2+2 Minute Suspensions
C	Center	Att. Dur.	Average Attack Duration
G/S	Goals/Shots	AS	Assists
R7	Received 7-metre Fouls	Att. Dur.	Average Attack Duration
ST	Steals	BS	Blocked Shots
Wing	Wing Shots	BT	Breakthroughs
		EG	Empty Goal
		FB	Fast Breaks
		FTO	Fast Throw off
		Ind.	Individual
		L	Left
		P7	Penalty 7-metre Fouls
		R	Right
		RC	Red Cards (Direct and after 3rd 2-Minute Suspension)
		TO/TF	Turnover/Technical Fouls
		TOFB	Turnover during Fast Breaks
		7m	7-metre Penalty Shots
		G/Att.	Goals/Attacks
		Prop %	Proportion of Shots
		S/S	Saves/Shots
		TP	Time Played

OFFICIAL PARTNERS



EHF PARTNERS



NATIONAL SUPPLIERS



Main Round Group II

Match Team Statistics

Malmö

Match No: 56

SUI 38 - 38 ISL
(19 - 19) (19 - 19)

Referees: MARIN Andreu (ESP) / GARCIA Ignacio (ESP)

ISL - Iceland

Overview of Shot Distribution

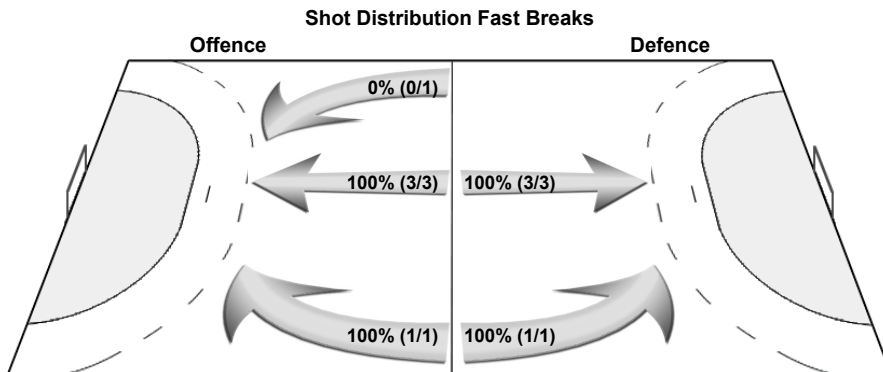
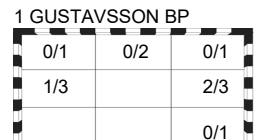
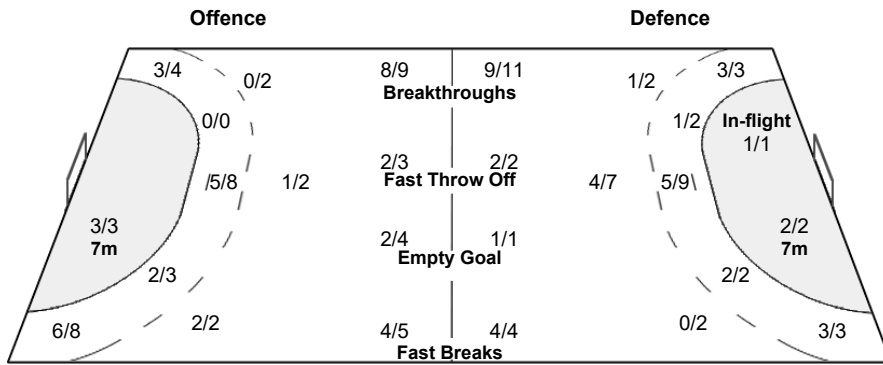
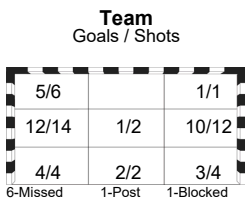
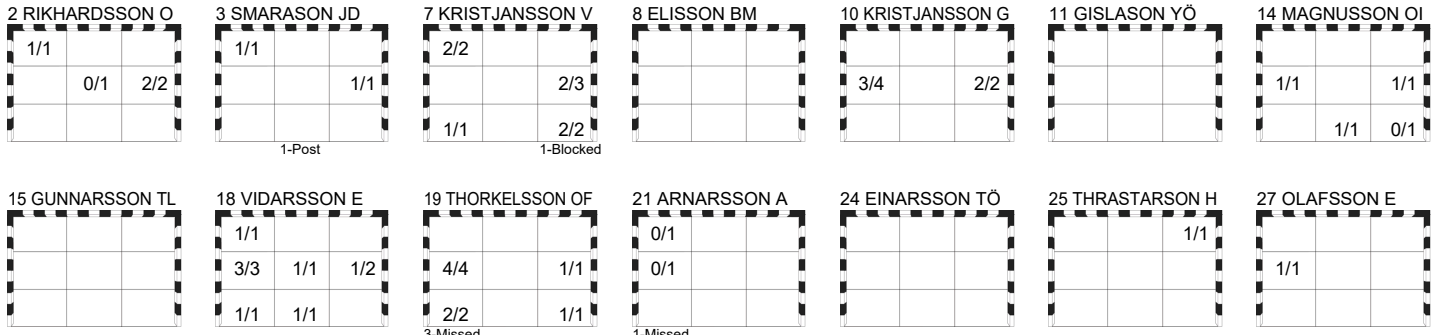

OFFICIAL PARTNERS



EHF PARTNERS



NATIONAL SUPPLIERS



Match No: 56

Play by Play

SUI 38 - 38 ISL

(19 - 19) (19 - 19)

Referees: MARIN Andreu (ESP) / GARCIA Ignacio (ESP)

SUI	3 MEISTER Lucas	4 RUBIN Lenny	8 ZEHNDER Manuel	A ZIMMERMANN Thomas
	11 AELLEN Felix	13 KUSIO Michael	16 PORTNER Nikola	B SCHMID Andy
	17 RÖTHLISBERGER Samuel	20 MAROS Luka	21 STEENAERTS Gino	C CUCKOVIC Milos
	23 LAUBE Lukas	28 SIGRIST Luca	29 ZEHNDER Samuel	D BÖHM Fabian
	30 WILLECKE Joël	35 LEOPOLD Noam	38 SCHEIDIGER Jannis	E KIND Beat
	44 BEN ROMDHANE Mehdi			
ISL	1 GUSTAVSSON Björgvin Páll	2 RIKHARDSSON Odinn	3 SMARASON Janus Dadi	A ATLASON Arnór
	7 KRISTJANSSON Viggó	8 ELISSON Bjarki Már	10 KRISTJANSSON Gisli	B GUDJONSSON Snorri Steinn
	11 GISLASON Ymir Örn	14 MAGNUSSON Omar Ingi	15 GUNNARSSON Thorsteinn Leó	C OSKARSSON Oskar Bjarni
	16 HALLGRIMSSON Viktor Gísli	18 VIDARSSON Ellidi	19 THORKESSON Orri Freyr	D ERADZE Roland
	21 ARNARSSON Arnar	24 EINARSSON Teitur Örn	25 THRASTARSON Haukur	E GUDMUNDSSON Jón Birgir
	27 OLAFSSON Einar			

1st HALF

Match Time	SUI - Switzerland	Score	Lead	ISL - Iceland
0:00	16 PORTNER N Goalkeeper			16 HALLGRIMSSON VG Goalkeeper
0:50	28 SIGRIST L Goal right 9m bottom right, 110.00 km/h	1 - 0	+1	
1:01		1 - 1	0	3 SMARASON JD Goal left 9m middle right, 104.06 km/h
1:32	11 AELLEN F Goal breakthrough bottom right, 93.10 km/h	2 - 1	+1	
2:27	21 STEENAERTS G 7m caused			10 KRISTJANSSON G 7m received
2:39		2 - 2	0	7 KRISTJANSSON V Goal Penalty shot top left (10 KRISTJANSSON G), 106.99 km/h
3:23	4 RUBIN L Goal breakthrough bottom left, 96.47 km/h	3 - 2	+1	
4:09				14 MAGNUSSON OI Turnover
4:19	3 MEISTER L Shot centre 6m saved bottom left			
4:34		3 - 3	0	10 KRISTJANSSON G Goal left 6m middle left, 80.18 km/h
4:59	3 MEISTER L Shot centre 6m saved middle right			
5:08	3 MEISTER L Shot centre 6m saved top right			
5:19		3 - 4	-1	19 THORKESSON OF Goal left wing middle right (10 KRISTJANSSON G), 95.54 km/h
5:49	23 LAUBE L Goal centre 6m bottom right (11 AELLEN F), 68.68 km/h	4 - 4	0	
6:03				3 SMARASON JD Technical Fault
6:15	11 AELLEN F Goal centre 9m bottom right, 107.85 km/h	5 - 4	+1	
6:50	4 RUBIN L 7m caused			14 MAGNUSSON OI 7m received
6:59		5 - 5	0	7 KRISTJANSSON V Goal Penalty shot bottom left (14 MAGNUSSON OI), 96.84 km/h
7:43				11 GISLASON YÖ Warning (yellow card)
7:59	11 AELLEN F Turnover			
8:06		5 - 6	-1	18 VIDARSSON E Goal individual fast break middle left, 96.74 km/h
8:38	11 AELLEN F Goal breakthrough bottom right, 42.33 km/h	6 - 6	0	
8:52				10 KRISTJANSSON G Turnover Fastbreak
9:08	35 LEOPOLD N Goal left wing middle right (11 AELLEN F), 97.08 km/h	7 - 6	+1	
9:17		7 - 7	0	18 VIDARSSON E Goal centre 6m top left (10 KRISTJANSSON G), 80.60 km/h
9:54	28 SIGRIST L Shot breakthrough missed			
10:45	21 STEENAERTS G Warning (yellow card)			
11:03		7 - 8	-1	2 RIKHARDSSON O Goal right wing top left (10 KRISTJANSSON G), 103.93 km/h
11:43	28 SIGRIST L Shot breakthrough missed			
12:26				19 THORKESSON OF Shot left wing missed
12:42	17 RÖTHLISBERGER S for 16 PORTNER N Empty goal			
12:56	23 LAUBE L Goal centre 6m top left (44 BEN ROMDHANE M), 88.71 km/h	8 - 8	0	
12:57	16 PORTNER N for 35 LEOPOLD N Goalkeeper back			
13:08				10 KRISTJANSSON G Shot breakthrough saved middle left
13:22	17 RÖTHLISBERGER S for 16 PORTNER N Empty goal			
13:46	17 RÖTHLISBERGER S Technical Fault			
13:46	16 PORTNER N for 35 LEOPOLD N Goalkeeper back			
14:12				21 ARNARSSON A Shot centre 6m saved middle left

OFFICIAL PARTNERS



EHF PARTNERS



NATIONAL SUPPLIERS



Match No: 56

Play by Play

SUI 38 - 38 ISL

(19 - 19) (19 - 19)

1st HALF

Match Time	SUI - Switzerland	Score	Lead	ISL - Iceland
14:18	4 RUBIN L Shot right 9m saved middle left			
14:28				10 KRISTJANSSON G Turnover
14:35	21 STEENAERTS G Goal fast break top left, 99.13 km/h	9 - 8	+1	
15:20		9 - 9	0	14 MAGNUSSON OI Goal breakthrough middle right, 92.48 km/h
15:33	17 RÖTHLISBERGER S for 16 PORTNER N Empty goal			
15:55	20 MAROS L 7m received			14 MAGNUSSON OI 7m caused
15:55	16 PORTNER N for 44 BEN ROMDHANE M Goalkeeper back			
16:14	35 LEOPOLD N Goal Penalty shot middle right (20 MAROS L), 105.53 km/h	10 - 9	+1	
17:01				21 ARNARSSON A Shot centre 6m saved top left
17:12	17 RÖTHLISBERGER S for 16 PORTNER N Empty goal			
17:26	20 MAROS L Shot centre 9m saved middle right			
17:32		10 - 10	0	19 THORKESSON OF Goal empty goal middle left (25 THRASTARSON H), 96.86 km/h
17:32	16 PORTNER N for 17 RÖTHLISBERGER S Goalkeeper back			
18:08	44 BEN ROMDHANE M Goal breakthrough middle left, 114.09 km/h	11 - 10	+1	
18:21	21 STEENAERTS G Steal			10 KRISTJANSSON G Turnover
18:31	20 MAROS L Goal fast break bottom right (21 STEENAERTS G), 101.47 km/h	12 - 10	+2	
19:31				2 RIKHARDSSON O Shot right wing saved middle centre
20:30	28 SIGRIST L Goal centre 9m middle right, 104.30 km/h	13 - 10	+3	
20:43				21 ARNARSSON A Shot left 6m missed
21:34	11 AELLEN F Shot right 6m saved top centre			
21:42		13 - 11	+2	2 RIKHARDSSON O Goal right wing middle right (10 KRISTJANSSON G), 99.33 km/h
21:57	17 RÖTHLISBERGER S for 16 PORTNER N Empty goal			
22:18	35 LEOPOLD N Goal left 6m middle right (20 MAROS L), 109.43 km/h	14 - 11	+3	
22:18	16 PORTNER N for 11 AELLEN F Goalkeeper back			
22:29		14 - 12	+2	25 THRASTARSON H Goal left 9m top right, 114.71 km/h
22:41	20 MAROS L Turnover			
22:53		14 - 13	+1	27 OLAFSSON E Goal fast break middle left, 76.02 km/h
22:54	Team timeout			
23:17	21 STEENAERTS G Goal right wing bottom right (28 SIGRIST L), 74.34 km/h	15 - 13	+2	
24:01				18 VIDARSSON E Shot centre 6m saved middle right
24:08	28 SIGRIST L Turnover Fastbreak			18 VIDARSSON E Steal
24:17				25 THRASTARSON H Technical Fault (FB)
24:52	11 AELLEN F Goal centre 9m middle left, 117.27 km/h	16 - 13	+3	
24:58		16 - 14	+2	7 KRISTJANSSON V Goal fast throw off middle right, 114.18 km/h
25:11	23 LAUBE L Shot centre 6m saved middle right			
25:17		16 - 15	+1	19 THORKESSON OF Goal left wing bottom right (25 THRASTARSON H), 96.10 km/h
25:48	23 LAUBE L Goal fast break top right (11 AELLEN F), 81.36 km/h	17 - 15	+2	
25:57		17 - 16	+1	7 KRISTJANSSON V Goal centre 9m top left, 117.99 km/h
26:39	28 SIGRIST L Goal breakthrough middle right, 106.79 km/h	18 - 16	+2	
26:47		18 - 17	+1	19 THORKESSON OF Goal fast throw off middle left (7 KRISTJANSSON V), 104.88 km/h
27:32				18 VIDARSSON E 2-minutes suspension
27:43	4 RUBIN L Goal flying throw bottom left (21 STEENAERTS G), 91.90 km/h	19 - 17	+2	
27:57				21 ARNARSSON A for 16 HALLGRIMSSON VG Empty goal
28:35	21 STEENAERTS G 2-minutes suspension			
28:56		19 - 18	+1	19 THORKESSON OF Goal left wing middle left (10 KRISTJANSSON G), 98.78 km/h
28:56				16 HALLGRIMSSON VG for 7 KRISTJANSSON V Goalkeeper back
29:19	4 RUBIN L Turnover			7 KRISTJANSSON V Steal
29:27				7 KRISTJANSSON V Shot fast break saved middle right
29:40				Team timeout
30:00				Video Replay (Goal review) Goal
30:00		19 - 19	0	18 VIDARSSON E Goal centre 6m bottom left (10 KRISTJANSSON G), 95.50 km/h

SUI 38 - 38 ISL

(19 - 19) (19 - 19)

Match Time	SUI - Switzerland	Score	Lead	ISL - Iceland
------------	-------------------	-------	------	---------------

OFFICIAL PARTNERS



EHF PARTNERS



NATIONAL SUPPLIERS



Main Round Group II

Play by Play

Malmö

Match No: 56

30:00	16 PORTNER N Goalkeeper			16 HALLGRIMSSON VG Goalkeeper
30:26	17 RÖTHLISBERGER S 7m caused			14 MAGNUSSON OI 7m received
30:26	38 SCHEIDIGER J for 16 PORTNER N Goalkeeper Substitution			
30:26		19 - 20	-1	7 KRISTJANSSON V Goal Penalty shot middle right (14 MAGNUSSON OI), 108.40 km/h
30:40	16 PORTNER N for 38 SCHEIDIGER J Goalkeeper Substitution			
31:03	35 LEOPOLD N Goal left wing middle right (4 RUBIN L), 101.95 km/h	20 - 20	0	
31:22				14 MAGNUSSON OI Technical Fault
32:15	11 AELLEN F Turnover			
32:21		20 - 21	-1	18 VIDARSSON E Goal fast break middle left (3 SMARASON JD), 94.64 km/h
32:44	4 RUBIN L Goal breakthrough bottom left, 94.22 km/h	21 - 21	0	
32:56				14 MAGNUSSON OI Shot right 9m saved bottom right
33:07	28 SIGRIST L Turnover			10 KRISTJANSSON G Steal
33:21		21 - 22	-1	10 KRISTJANSSON G Goal fast break middle right (14 MAGNUSSON OI), 94.22 km/h
33:50	23 LAUBE L Goal centre 6m middle left (4 RUBIN L), 95.86 km/h	22 - 22	0	
34:00				3 SMARASON JD Shot centre 9m post
34:10	23 LAUBE L Goal centre 6m bottom left (11 AELLEN F), 72.38 km/h	23 - 22	+1	
34:47				19 THORKESSON OF Shot left wing missed
34:47	11 AELLEN F 2-minutes suspension			
34:57	30 WILLECKE J for 16 PORTNER N Empty goal			
35:38	30 WILLECKE J Goal centre 6m top centre (4 RUBIN L), 98.51 km/h	24 - 22	+2	
35:38	16 PORTNER N for 28 SIGRIST L Goalkeeper back			
36:00		24 - 23	+1	10 KRISTJANSSON G Goal breakthrough middle right, 103.80 km/h
36:11	28 SIGRIST L for 16 PORTNER N Empty goal			
36:50	16 PORTNER N for 11 AELLEN F Goalkeeper back			
36:50	17 RÖTHLISBERGER S for 16 PORTNER N Empty goal			
36:59				3 SMARASON JD 2-minutes suspension
36:59	16 PORTNER N for 17 RÖTHLISBERGER S Goalkeeper back			
36:59	17 RÖTHLISBERGER S for 16 PORTNER N Empty goal			
37:18	21 STEENAERTS G Goal right 6m middle left (11 AELLEN F), 105.66 km/h	25 - 23	+2	
37:24	16 PORTNER N for 11 AELLEN F Goalkeeper back			
37:27				25 THRSTARSON H for 16 HALLGRIMSSON VG Empty goal
38:07	21 STEENAERTS G Steal			10 KRISTJANSSON G Turnover
38:12	4 RUBIN L Goal empty goal middle centre (21 STEENAERTS G), 94.44 km/h	26 - 23	+3	
38:38		26 - 24	+2	18 VIDARSSON E Goal centre 6m middle left (10 KRISTJANSSON G), 101.12 km/h
38:38				16 HALLGRIMSSON VG for 19 THORKESSON OF Goalkeeper back
38:47	21 STEENAERTS G Goal fast throw off middle right (11 AELLEN F), 95.99 km/h	27 - 24	+3	
39:07				1 GUSTAVSSON BP for 16 HALLGRIMSSON VG Goalkeeper Substitution
39:25		27 - 25	+2	14 MAGNUSSON OI Goal breakthrough middle left, 95.41 km/h
39:26	4 RUBIN L 2-minutes suspension			
39:33	4 RUBIN L for 16 PORTNER N Empty goal			
39:57	28 SIGRIST L Goal breakthrough top centre, 67.76 km/h	28 - 25	+3	
39:57	16 PORTNER N for 11 AELLEN F Goalkeeper back			
40:27		28 - 26	+2	14 MAGNUSSON OI Goal breakthrough bottom centre, 90.87 km/h
40:38	30 WILLECKE J for 16 PORTNER N Empty goal			
41:21	11 AELLEN F Shot centre 9m saved middle left			
41:34				1 GUSTAVSSON BP Shot empty goal missed
41:34	16 PORTNER N for 28 SIGRIST L Goalkeeper back			
41:45	17 RÖTHLISBERGER S for 16 PORTNER N Empty goal			
42:10	16 PORTNER N for 17 RÖTHLISBERGER S Goalkeeper back			
42:29	11 AELLEN F Turnover			
42:39		28 - 27	+1	14 MAGNUSSON OI Steal
42:51	Team timeout			10 KRISTJANSSON G Goal breakthrough middle left, 80.66 km/h
42:51	17 RÖTHLISBERGER S for 16 PORTNER N Empty goal			
43:10	16 PORTNER N for 17 RÖTHLISBERGER S Goalkeeper back			
43:11	21 STEENAERTS G Goal right wing top centre (28 SIGRIST L), 43.18 km/h	29 - 27	+2	
43:23		29 - 28	+1	18 VIDARSSON E Goal centre 6m bottom centre (3 SMARASON JD), 86.10 km/h
43:37	38 SCHEIDIGER J for 16 PORTNER N Goalkeeper Substitution			
44:40	4 RUBIN L Shot centre 9m saved middle right			
45:01	35 LEOPOLD N Steal			3 SMARASON JD Turnover
45:08	35 LEOPOLD N Goal individual fast break middle left, 112.22 km/h	30 - 28	+2	
45:21				19 THORKESSON OF Shot fast throw off missed

OFFICIAL PARTNERS



EHF PARTNERS



NATIONAL SUPPLIERS



Match No: 56

Play by Play

SUI 38 - 38 ISL

(19 - 19) (19 - 19)

2nd HALF

Match Time	SUI - Switzerland	Score	Lead	ISL - Iceland
46:02	35 LEOPOLD N Goal left wing top right (4 RUBIN L), 107.34 km/h	31 - 28	+3	
46:46	17 RÖTHLISBERGER S 2-minutes suspension			
46:58		31 - 29	+2	19 THORKESSON OF Goal left wing middle left (3 SMARASON JD), 95.05 km/h
47:09	13 KUSIO M for 38 SCHEIDIGER J Empty goal			
47:30	13 KUSIO M Goal breakthrough top left, 91.27 km/h	32 - 29	+3	
47:30	38 SCHEIDIGER J for 21 STEENAERTS G Goalkeeper back			
47:54		32 - 30	+2	19 THORKESSON OF Goal left wing bottom left (10 KRISTJANSSON G), 92.09 km/h
48:02	13 KUSIO M for 38 SCHEIDIGER J Empty goal			
48:42	11 AELLEN F Turnover			
48:49				1 GUSTAVSSON BP Shot empty goal missed
48:49	38 SCHEIDIGER J for 13 KUSIO M Goalkeeper back			
49:13	4 RUBIN L Shot left 9m saved middle right			
49:20	21 STEENAERTS G Goal right wing middle right, 99.29 km/h	33 - 30	+3	
49:57		33 - 31	+2	3 SMARASON JD Goal breakthrough top left, 83.07 km/h
50:32	4 RUBIN L Technical Fault			
50:39				7 KRISTJANSSON V Turnover Fastbreak
51:10	4 RUBIN L Technical Fault			
51:23		33 - 32	+1	10 KRISTJANSSON G Goal breakthrough middle left, 93.22 km/h
51:44	16 PORTNER N for 38 SCHEIDIGER J Goalkeeper Substitution			
52:07	13 KUSIO M Goal breakthrough bottom right, 82.31 km/h	34 - 32	+2	
52:21		34 - 33	+1	18 VIDARSSON E Goal centre 6m middle right (3 SMARASON JD), 95.57 km/h
52:51	44 BEN ROMDHANE M Goal centre 9m middle left, 92.71 km/h	35 - 33	+2	
53:15				16 HALLGRIMSSON VG for 1 GUSTAVSSON BP Goalkeeper Substitution
53:15				Team timeout
53:31		35 - 34	+1	2 RIKHARDSSON O Goal right wing middle right (7 KRISTJANSSON V), 108.99 km/h
53:50	11 AELLEN F for 16 PORTNER N Empty goal			
53:55	16 PORTNER N for 11 AELLEN F Goalkeeper back			
54:26	44 BEN ROMDHANE M Shot left 9m saved middle right			
54:42	4 RUBIN L 7m received			3 SMARASON JD 7m caused
54:43				3 SMARASON JD 2-minutes suspension
54:48	35 LEOPOLD N Goal Penalty shot top right (4 RUBIN L), 98.59 km/h	36 - 34	+2	
54:58				25 THRASTARSON H for 16 HALLGRIMSSON VG Empty goal
55:31		36 - 35	+1	7 KRISTJANSSON V Goal left 6m bottom right, 77.17 km/h
55:34				16 HALLGRIMSSON VG for 10 KRISTJANSSON G Goalkeeper back
55:38	11 AELLEN F Goal fast throw off middle left, 72.89 km/h	37 - 35	+2	
55:50				19 THORKESSON OF for 16 HALLGRIMSSON VG Empty goal
56:39	23 LAUBE L 2-minutes suspension			
56:45				16 HALLGRIMSSON VG for 3 SMARASON JD Goalkeeper back
56:53		37 - 36	+1	19 THORKESSON OF Goal left wing bottom left (25 THRASTARSON H), 94.71 km/h
57:09	13 KUSIO M for 16 PORTNER N Empty goal			
57:32	30 WILLECKE J Goal left 6m bottom right (11 AELLEN F)	38 - 36	+2	
57:32	16 PORTNER N for 13 KUSIO M Goalkeeper back			
57:47		38 - 37	+1	7 KRISTJANSSON V Goal breakthrough bottom right, 51.49 km/h
57:49	Video Replay (Punishment review) Punishment			
57:49	4 RUBIN L 2-minutes suspension			
57:49	44 BEN ROMDHANE M for 16 PORTNER N Empty goal			
58:20	8 ZEHNDER M Turnover			18 VIDARSSON E Steal
58:26		38 - 38	0	18 VIDARSSON E Goal empty goal middle centre, 37.85 km/h
58:59	Team timeout			
59:18	16 PORTNER N for 21 STEENAERTS G Goalkeeper back			
59:19	35 LEOPOLD N Technical Fault			
59:30				Team timeout

OFFICIAL PARTNERS



EHF PARTNERS



NATIONAL SUPPLIERS





MEN'S EUROPEAN HANDBALL CHAMPIONSHIP
EHF EURO 2026

Main Round Group II



MEN'S EHF EURO 2026
DENMARK · SWEDEN · NORWAY

TUE 27 JAN 2026
Start Time: 15:30

Malmö

Match No: 56

Play by Play

SUI 38 - 38 ISL
(19 - 19) (19 - 19)

2nd HALF

Match Time	SUI - Switzerland	Score	Lead	ISL - Iceland
60:00	17 RÖTHLISBERGER S Block			7 KRISTJANSSON V Shot right 9m blocked



Report Created TUE 27 JAN 2026 17:14

Page 5 of 5

OFFICIAL PARTNERS



EHF PARTNERS



NATIONAL SUPPLIERS



Main Round Group II

Empty Goal Analysis

Malmö

Match No: 56

SUI 38 - 38 ISL
(19 - 19) (19 - 19)

Referees: MARIN Andreu (ESP) / GARCIA Ignacio (ESP)

ATTACKS DURING OWN EMPTY GOAL SITUATION

Players on Court	Attacks		Goals		Saves		Missed		Blocked		Post		Turnovers		Scoring Efficiency		Goals Against	
	SUI	ISL	SUI	ISL	SUI	ISL	SUI	ISL	SUI	ISL	SUI	ISL	SUI	ISL	SUI	ISL	SUI	ISL
7 Against 6	5		3		1								1		60		1	
6 Against 6	7	3	4	2	1								2	1	57	67		1
Others	3	1	2	1									1		67	100	1	
Total:	15	4	9	3	2								4	1	60	75	2	1

GOALS/ATTACKS DURING OWN EMPTY GOAL SITUATION - ANALYSIS OF OCCURRENCE (in 5 min intervals)

Players on Court	1st Half											
	0-5		5-10		10-15		15-20		20-25		25-30	
	SUI	ISL	SUI	ISL	SUI	ISL	SUI	ISL	SUI	ISL	SUI	ISL
7 Against 6					1/2		0/1		1/1			
6 Against 6												
Others												1/1
Total:					1/2		0/1		1/1			1/1

Players on Court	2nd Half											
	30-35		35-40		40-45		45-50		50-55		55-60	
	SUI	ISL	SUI	ISL	SUI	ISL	SUI	ISL	SUI	ISL	SUI	ISL
7 Against 6					1/1							
6 Against 6			2/2	1/2	0/1		1/2				1/2	1/1
Others			1/1								1/2	
Total:			3/3	1/2	1/2		1/2				2/4	1/1

GOALS/ATTACKS DURING OWN EMPTY GOAL SITUATION - ANALYSIS BY DURATION

Team	<15 sec.	15-30 sec.	30-45 sec.	45-60 sec.	>60 sec.
SUI	2/3	6/7	1/4	0/1	
ISL		1/1	1/2	1/1	

SUBSTITUTION SUMMARY

Players	SUI	ISL
Goalkeeper <-> Goalkeeper	4	2
Court Player <-> Goalkeeper	36	8
Court Player <-> Court Player	109	128
Total:	149	138

OFFICIAL PARTNERS



EHF PARTNERS



NATIONAL SUPPLIERS



Main Round Group II

Line-Up Analysis

Malmö

Match No: 56

Attendance: 3.470

SUI 38 - 38 ISL

SUI - Switzerland

Lineup efficiency								Time Played	GF	GA
4 RUBIN L	11 AELLEN F	16 PORTNER N	21 STEENAERTS G	23 LAUBE L	28 SIGRIST L	35 LEOPOLD N	6:38	8	3	
4 RUBIN L	11 AELLEN F	16 PORTNER N	17 RÖTHLISBERGER S	21 STEENAERTS G	23 LAUBE L	35 LEOPOLD N	4:19	3	3	
16 PORTNER N	17 RÖTHLISBERGER S	20 MAROS L	21 STEENAERTS G	23 LAUBE L	28 SIGRIST L	44 BEN ROMDHANE M	2:58	2	1	
4 RUBIN L	16 PORTNER N	17 RÖTHLISBERGER S	21 STEENAERTS G	23 LAUBE L	28 SIGRIST L	44 BEN ROMDHANE M	2:56	0	1	
3 MEISTER L	4 RUBIN L	11 AELLEN F	16 PORTNER N	21 STEENAERTS G	28 SIGRIST L	35 LEOPOLD N	2:49	3	1	
3 MEISTER L	4 RUBIN L	11 AELLEN F	16 PORTNER N	17 RÖTHLISBERGER S	21 STEENAERTS G	28 SIGRIST L	2:36	0	3	
4 RUBIN L	11 AELLEN F	17 RÖTHLISBERGER S	21 STEENAERTS G	30 WILLECKE J	35 LEOPOLD N	38 SCHEIDIGER J	2:20	2	2	
16 PORTNER N	20 MAROS L	21 STEENAERTS G	23 LAUBE L	28 SIGRIST L	35 LEOPOLD N	44 BEN ROMDHANE M	2:12	2	0	
4 RUBIN L	11 AELLEN F	16 PORTNER N	17 RÖTHLISBERGER S	21 STEENAERTS G	30 WILLECKE J	35 LEOPOLD N	2:02	2	2	
4 RUBIN L	13 KUSIO M	16 PORTNER N	21 STEENAERTS G	23 LAUBE L	35 LEOPOLD N	44 BEN ROMDHANE M	2:01	2	0	
11 AELLEN F	16 PORTNER N	20 MAROS L	21 STEENAERTS G	23 LAUBE L	28 SIGRIST L	35 LEOPOLD N	1:41	1	1	
4 RUBIN L	11 AELLEN F	16 PORTNER N	21 STEENAERTS G	30 WILLECKE J	35 LEOPOLD N	44 BEN ROMDHANE M	1:41	1	1	
4 RUBIN L	16 PORTNER N	21 STEENAERTS G	23 LAUBE L	28 SIGRIST L	35 LEOPOLD N	44 BEN ROMDHANE M	1:23	0	0	
11 AELLEN F	16 PORTNER N	20 MAROS L	21 STEENAERTS G	28 SIGRIST L	30 WILLECKE J	35 LEOPOLD N	1:22	1	2	
4 RUBIN L	11 AELLEN F	16 PORTNER N	17 RÖTHLISBERGER S	21 STEENAERTS G	23 LAUBE L	28 SIGRIST L	1:21	0	1	
4 RUBIN L	11 AELLEN F	20 MAROS L	21 STEENAERTS G	28 SIGRIST L	30 WILLECKE J	35 LEOPOLD N	1:20	1	0	
4 RUBIN L	11 AELLEN F	21 STEENAERTS G	28 SIGRIST L	30 WILLECKE J	35 LEOPOLD N	44 BEN ROMDHANE M	1:18	1	0	
16 PORTNER N	17 RÖTHLISBERGER S	20 MAROS L	21 STEENAERTS G	23 LAUBE L	28 SIGRIST L	35 LEOPOLD N	1:15	1	2	
4 RUBIN L	11 AELLEN F	13 KUSIO M	21 STEENAERTS G	30 WILLECKE J	35 LEOPOLD N	38 SCHEIDIGER J	1:08	0	0	
4 RUBIN L	11 AELLEN F	13 KUSIO M	17 RÖTHLISBERGER S	21 STEENAERTS G	30 WILLECKE J	35 LEOPOLD N	1:08	1	0	
4 RUBIN L	17 RÖTHLISBERGER S	21 STEENAERTS G	30 WILLECKE J	35 LEOPOLD N	38 SCHEIDIGER J	44 BEN ROMDHANE M	0:58	1	1	
4 RUBIN L	13 KUSIO M	21 STEENAERTS G	23 LAUBE L	35 LEOPOLD N	38 SCHEIDIGER J	44 BEN ROMDHANE M	0:56	0	1	
11 AELLEN F	16 PORTNER N	17 RÖTHLISBERGER S	20 MAROS L	21 STEENAERTS G	23 LAUBE L	28 SIGRIST L	0:49	0	1	
4 RUBIN L	11 AELLEN F	16 PORTNER N	21 STEENAERTS G	28 SIGRIST L	30 WILLECKE J	35 LEOPOLD N	0:49	1	0	
4 RUBIN L	11 AELLEN F	16 PORTNER N	17 RÖTHLISBERGER S	21 STEENAERTS G	30 WILLECKE J	44 BEN ROMDHANE M	0:49	0	0	
4 RUBIN L	13 KUSIO M	21 STEENAERTS G	30 WILLECKE J	35 LEOPOLD N	38 SCHEIDIGER J	44 BEN ROMDHANE M	0:45	0	0	
11 AELLEN F	17 RÖTHLISBERGER S	20 MAROS L	21 STEENAERTS G	28 SIGRIST L	30 WILLECKE J	35 LEOPOLD N	0:44	0	0	
4 RUBIN L	8 ZEHNDER M	11 AELLEN F	21 STEENAERTS G	23 LAUBE L	35 LEOPOLD N	44 BEN ROMDHANE M	0:43	0	1	
17 RÖTHLISBERGER S	20 MAROS L	21 STEENAERTS G	23 LAUBE L	28 SIGRIST L	35 LEOPOLD N	44 BEN ROMDHANE M	0:42	0	1	
11 AELLEN F	20 MAROS L	21 STEENAERTS G	28 SIGRIST L	30 WILLECKE J	35 LEOPOLD N	38 SCHEIDIGER J	0:42	0	0	
4 RUBIN L	17 RÖTHLISBERGER S	21 STEENAERTS G	23 LAUBE L	28 SIGRIST L	35 LEOPOLD N	44 BEN ROMDHANE M	0:39	1	0	
4 RUBIN L	8 ZEHNDER M	11 AELLEN F	21 STEENAERTS G	30 WILLECKE J	35 LEOPOLD N	44 BEN ROMDHANE M	0:37	0	0	
4 RUBIN L	16 PORTNER N	17 RÖTHLISBERGER S	21 STEENAERTS G	23 LAUBE L	35 LEOPOLD N	44 BEN ROMDHANE M	0:32	0	1	
11 AELLEN F	16 PORTNER N	17 RÖTHLISBERGER S	20 MAROS L	21 STEENAERTS G	30 WILLECKE J	44 BEN ROMDHANE M	0:31	0	1	
4 RUBIN L	11 AELLEN F	16 PORTNER N	17 RÖTHLISBERGER S	21 STEENAERTS G	35 LEOPOLD N	44 BEN ROMDHANE M	0:28	0	0	
4 RUBIN L	11 AELLEN F	17 RÖTHLISBERGER S	21 STEENAERTS G	28 SIGRIST L	30 WILLECKE J	35 LEOPOLD N	0:25	1	0	
4 RUBIN L	11 AELLEN F	16 PORTNER N	17 RÖTHLISBERGER S	20 MAROS L	21 STEENAERTS G	35 LEOPOLD N	0:25	0	1	
4 RUBIN L	11 AELLEN F	16 PORTNER N	21 STEENAERTS G	23 LAUBE L	30 WILLECKE J	35 LEOPOLD N	0:24	0	1	
4 RUBIN L	11 AELLEN F	13 KUSIO M	21 STEENAERTS G	23 LAUBE L	30 WILLECKE J	35 LEOPOLD N	0:23	1	0	
11 AELLEN F	17 RÖTHLISBERGER S	20 MAROS L	21 STEENAERTS G	23 LAUBE L	28 SIGRIST L	35 LEOPOLD N	0:21	1	0	
13 KUSIO M	16 PORTNER N	17 RÖTHLISBERGER S	20 MAROS L	21 STEENAERTS G	35 LEOPOLD N	44 BEN ROMDHANE M	0:14	0	1	
4 RUBIN L	13 KUSIO M	16 PORTNER N	17 RÖTHLISBERGER S	21 STEENAERTS G	23 LAUBE L	35 LEOPOLD N	0:14	0	1	
4 RUBIN L	16 PORTNER N	17 RÖTHLISBERGER S	21 STEENAERTS G	23 LAUBE L	28 SIGRIST L	35 LEOPOLD N	0:13	1	1	
4 RUBIN L	11 AELLEN F	13 KUSIO M	16 PORTNER N	21 STEENAERTS G	35 LEOPOLD N	44 BEN ROMDHANE M	0:13	0	0	
4 RUBIN L	11 AELLEN F	17 RÖTHLISBERGER S	21 STEENAERTS G	23 LAUBE L	35 LEOPOLD N	38 SCHEIDIGER J	0:12	0	1	
4 RUBIN L	11 AELLEN F	16 PORTNER N	17 RÖTHLISBERGER S	20 MAROS L	21 STEENAERTS G	35 LEOPOLD N	0:11	0	0	
4 RUBIN L	16 PORTNER N	20 MAROS L	21 STEENAERTS G	28 SIGRIST L	30 WILLECKE J	35 LEOPOLD N	0:11	0	0	
3 MEISTER L	4 RUBIN L	16 PORTNER N	17 RÖTHLISBERGER S	21 STEENAERTS G	28 SIGRIST L	35 LEOPOLD N	0:10	0	0	
11 AELLEN F	16 PORTNER N	17 RÖTHLISBERGER S	20 MAROS L	21 STEENAERTS G	28 SIGRIST L	30 WILLECKE J	0:09	0	1	
4 RUBIN L	17 RÖTHLISBERGER S	21 STEENAERTS G	28 SIGRIST L	30 WILLECKE J	35 LEOPOLD N	44 BEN ROMDHANE M	0:09	0	0	
4 RUBIN L	13 KUSIO M	16 PORTNER N	17 RÖTHLISBERGER S	23 LAUBE L	35 LEOPOLD N	44 BEN ROMDHANE M	0:07	0	0	
11 AELLEN F	16 PORTNER N	17 RÖTHLISBERGER S	21 STEENAERTS G	23 LAUBE L	28 SIGRIST L	35 LEOPOLD N	0:06	0	1	
4 RUBIN L	13 KUSIO M	16 PORTNER N	20 MAROS L	21 STEENAERTS G	35 LEOPOLD N	44 BEN ROMDHANE M	0:06	0	0	
4 RUBIN L	11 AELLEN F	13 KUSIO M	17 RÖTHLISBERGER S	30 WILLECKE J	35 LEOPOLD N	38 SCHEIDIGER J	0:06	0	0	

OFFICIAL PARTNERS



EHF PARTNERS



NATIONAL SUPPLIERS



Main Round Group II

Line-Up Analysis

Malmö

Match No: 56

Attendance: 3.470

SUI 38 - 38 ISL

SUI - Switzerland

Lineup efficiency							Time Played	GF	GA
4 RUBIN L	11 AELLEN F	16 PORTNER N	20 MAROS L	21 STEENAERTS G	28 SIGRIST L	35 LEOPOLD N	0:05	0	0
4 RUBIN L	11 AELLEN F	13 KUSIO M	21 STEENAERTS G	23 LAUBE L	35 LEOPOLD N	44 BEN ROMDHANE M	0:05	0	0
4 RUBIN L	11 AELLEN F	16 PORTNER N	20 MAROS L	21 STEENAERTS G	30 WILLECKE J	35 LEOPOLD N	0:04	0	0
13 KUSIO M	17 RÖTHLISBERGER S	21 STEENAERTS G	30 WILLECKE J	35 LEOPOLD N	38 SCHEIDIGER J	44 BEN ROMDHANE M	0:04	0	0
4 RUBIN L	8 ZEHNDER M	11 AELLEN F	16 PORTNER N	20 WILLECKE J	35 LEOPOLD N	44 BEN ROMDHANE M	0:04	0	0
4 RUBIN L	11 AELLEN F	16 PORTNER N	21 STEENAERTS G	23 LAUBE L	35 LEOPOLD N	44 BEN ROMDHANE M	0:03	0	0
4 RUBIN L	11 AELLEN F	21 STEENAERTS G	23 LAUBE L	28 SIGRIST L	35 LEOPOLD N	38 SCHEIDIGER J	0:02	0	0
4 RUBIN L	16 PORTNER N	17 RÖTHLISBERGER S	21 STEENAERTS G	23 LAUBE L	30 WILLECKE J	35 LEOPOLD N	0:02	0	0

Score development							Time Played	G Diff.
4 RUBIN L	11 AELLEN F	16 PORTNER N	21 STEENAERTS G	23 LAUBE L	28 SIGRIST L	35 LEOPOLD N	6:38	+5
4 RUBIN L	13 KUSIO M	16 PORTNER N	21 STEENAERTS G	23 LAUBE L	35 LEOPOLD N	44 BEN ROMDHANE M	2:01	+2
16 PORTNER N	20 MAROS L	21 STEENAERTS G	23 LAUBE L	28 SIGRIST L	35 LEOPOLD N	44 BEN ROMDHANE M	2:12	+2
3 MEISTER L	4 RUBIN L	11 AELLEN F	16 PORTNER N	21 STEENAERTS G	28 SIGRIST L	35 LEOPOLD N	2:49	+2
11 AELLEN F	17 RÖTHLISBERGER S	20 MAROS L	21 STEENAERTS G	23 LAUBE L	28 SIGRIST L	35 LEOPOLD N	0:21	+1
4 RUBIN L	11 AELLEN F	13 KUSIO M	21 STEENAERTS G	23 LAUBE L	30 WILLECKE J	35 LEOPOLD N	0:23	+1
4 RUBIN L	11 AELLEN F	17 RÖTHLISBERGER S	21 STEENAERTS G	28 SIGRIST L	30 WILLECKE J	35 LEOPOLD N	0:25	+1
4 RUBIN L	17 RÖTHLISBERGER S	21 STEENAERTS G	23 LAUBE L	28 SIGRIST L	35 LEOPOLD N	44 BEN ROMDHANE M	0:39	+1
4 RUBIN L	11 AELLEN F	16 PORTNER N	21 STEENAERTS G	28 SIGRIST L	30 WILLECKE J	35 LEOPOLD N	0:49	+1
4 RUBIN L	11 AELLEN F	13 KUSIO M	17 RÖTHLISBERGER S	21 STEENAERTS G	30 WILLECKE J	35 LEOPOLD N	1:08	+1
4 RUBIN L	11 AELLEN F	21 STEENAERTS G	28 SIGRIST L	30 WILLECKE J	35 LEOPOLD N	44 BEN ROMDHANE M	1:18	+1
4 RUBIN L	11 AELLEN F	20 MAROS L	21 STEENAERTS G	28 SIGRIST L	30 WILLECKE J	35 LEOPOLD N	1:20	+1
16 PORTNER N	17 RÖTHLISBERGER S	20 MAROS L	21 STEENAERTS G	23 LAUBE L	28 SIGRIST L	44 BEN ROMDHANE M	2:58	+1
4 RUBIN L	11 AELLEN F	21 STEENAERTS G	23 LAUBE L	28 SIGRIST L	35 LEOPOLD N	38 SCHEIDIGER J	0:02	0
4 RUBIN L	16 PORTNER N	17 RÖTHLISBERGER S	21 STEENAERTS G	23 LAUBE L	30 WILLECKE J	35 LEOPOLD N	0:02	0
4 RUBIN L	11 AELLEN F	16 PORTNER N	21 STEENAERTS G	23 LAUBE L	35 LEOPOLD N	44 BEN ROMDHANE M	0:03	0
4 RUBIN L	11 AELLEN F	16 PORTNER N	20 MAROS L	21 STEENAERTS G	30 WILLECKE J	35 LEOPOLD N	0:04	0
13 KUSIO M	17 RÖTHLISBERGER S	21 STEENAERTS G	30 WILLECKE J	35 LEOPOLD N	38 SCHEIDIGER J	44 BEN ROMDHANE M	0:04	0
4 RUBIN L	8 ZEHNDER M	11 AELLEN F	16 PORTNER N	30 WILLECKE J	35 LEOPOLD N	44 BEN ROMDHANE M	0:04	0
4 RUBIN L	11 AELLEN F	16 PORTNER N	20 MAROS L	21 STEENAERTS G	28 SIGRIST L	35 LEOPOLD N	0:05	0
4 RUBIN L	11 AELLEN F	13 KUSIO M	21 STEENAERTS G	23 LAUBE L	35 LEOPOLD N	44 BEN ROMDHANE M	0:05	0
4 RUBIN L	13 KUSIO M	16 PORTNER N	20 MAROS L	21 STEENAERTS G	35 LEOPOLD N	44 BEN ROMDHANE M	0:06	0
4 RUBIN L	11 AELLEN F	13 KUSIO M	17 RÖTHLISBERGER S	30 WILLECKE J	35 LEOPOLD N	38 SCHEIDIGER J	0:06	0
4 RUBIN L	13 KUSIO M	16 PORTNER N	17 RÖTHLISBERGER S	23 LAUBE L	35 LEOPOLD N	44 BEN ROMDHANE M	0:07	0
4 RUBIN L	17 RÖTHLISBERGER S	21 STEENAERTS G	28 SIGRIST L	30 WILLECKE J	35 LEOPOLD N	44 BEN ROMDHANE M	0:09	0
3 MEISTER L	4 RUBIN L	16 PORTNER N	17 RÖTHLISBERGER S	21 STEENAERTS G	28 SIGRIST L	35 LEOPOLD N	0:10	0
4 RUBIN L	11 AELLEN F	21 STEENAERTS G	23 LAUBE L	30 WILLECKE J	35 LEOPOLD N	44 BEN ROMDHANE M	0:11	0
4 RUBIN L	16 PORTNER N	20 MAROS L	21 STEENAERTS G	28 SIGRIST L	30 WILLECKE J	35 LEOPOLD N	0:11	0
4 RUBIN L	16 PORTNER N	17 RÖTHLISBERGER S	21 STEENAERTS G	23 LAUBE L	28 SIGRIST L	35 LEOPOLD N	0:13	0
4 RUBIN L	11 AELLEN F	13 KUSIO M	16 PORTNER N	21 STEENAERTS G	35 LEOPOLD N	44 BEN ROMDHANE M	0:13	0
4 RUBIN L	11 AELLEN F	16 PORTNER N	17 RÖTHLISBERGER S	21 STEENAERTS G	35 LEOPOLD N	44 BEN ROMDHANE M	0:28	0
4 RUBIN L	8 ZEHNDER M	11 AELLEN F	21 STEENAERTS G	30 WILLECKE J	35 LEOPOLD N	44 BEN ROMDHANE M	0:37	0
11 AELLEN F	20 MAROS L	21 STEENAERTS G	28 SIGRIST L	30 WILLECKE J	35 LEOPOLD N	38 SCHEIDIGER J	0:42	0
11 AELLEN F	17 RÖTHLISBERGER S	20 MAROS L	21 STEENAERTS G	28 SIGRIST L	30 WILLECKE J	35 LEOPOLD N	0:44	0
4 RUBIN L	13 KUSIO M	21 STEENAERTS G	30 WILLECKE J	35 LEOPOLD N	38 SCHEIDIGER J	44 BEN ROMDHANE M	0:45	0
4 RUBIN L	11 AELLEN F	16 PORTNER N	17 RÖTHLISBERGER S	21 STEENAERTS G	30 WILLECKE J	44 BEN ROMDHANE M	0:49	0
4 RUBIN L	17 RÖTHLISBERGER S	21 STEENAERTS G	30 WILLECKE J	35 LEOPOLD N	38 SCHEIDIGER J	44 BEN ROMDHANE M	0:58	0
4 RUBIN L	11 AELLEN F	13 KUSIO M	21 STEENAERTS G	30 WILLECKE J	35 LEOPOLD N	38 SCHEIDIGER J	1:08	0
4 RUBIN L	16 PORTNER N	21 STEENAERTS G	23 LAUBE L	28 SIGRIST L	35 LEOPOLD N	44 BEN ROMDHANE M	1:23	0
11 AELLEN F	16 PORTNER N	20 MAROS L	21 STEENAERTS G	23 LAUBE L	28 SIGRIST L	35 LEOPOLD N	1:41	0
4 RUBIN L	11 AELLEN F	16 PORTNER N	21 STEENAERTS G	30 WILLECKE J	35 LEOPOLD N	44 BEN ROMDHANE M	1:41	0
4 RUBIN L	11 AELLEN F	16 PORTNER N	17 RÖTHLISBERGER S	21 STEENAERTS G	30 WILLECKE J	35 LEOPOLD N	2:02	0
4 RUBIN L	11 AELLEN F	17 RÖTHLISBERGER S	21 STEENAERTS G	30 WILLECKE J	35 LEOPOLD N	38 SCHEIDIGER J	2:20	0

OFFICIAL PARTNERS



EHF PARTNERS



NATIONAL SUPPLIERS



Main Round Group II

Line-Up Analysis

Malmö

Match No: 56

Attendance: 3.470

SUI 38 - 38 ISL

SUI - Switzerland

Score development								Time Played	G Diff.
4 RUBIN L	11 AELLEN F	16 PORTNER N	17 RÖTHLISBERGER S	21 STEENAERTS G	23 LAUBE L	35 LEOPOLD N	4:19	0	
11 AELLEN F	16 PORTNER N	17 RÖTHLISBERGER S	21 STEENAERTS G	23 LAUBE L	28 SIGRIST L	35 LEOPOLD N	0:06	-1	
11 AELLEN F	16 PORTNER N	17 RÖTHLISBERGER S	20 MAROS L	21 STEENAERTS G	28 SIGRIST L	30 WILLECKE J	0:09	-1	
4 RUBIN L	11 AELLEN F	17 RÖTHLISBERGER S	21 STEENAERTS G	23 LAUBE L	35 LEOPOLD N	38 SCHEIDIGER J	0:12	-1	
13 KUSIO M	16 PORTNER N	17 RÖTHLISBERGER S	20 MAROS L	21 STEENAERTS G	35 LEOPOLD N	44 BEN ROMDHANE M	0:14	-1	
4 RUBIN L	13 KUSIO M	16 PORTNER N	17 RÖTHLISBERGER S	21 STEENAERTS G	23 LAUBE L	35 LEOPOLD N	0:14	-1	
4 RUBIN L	11 AELLEN F	16 PORTNER N	21 STEENAERTS G	23 LAUBE L	30 WILLECKE J	35 LEOPOLD N	0:24	-1	
4 RUBIN L	11 AELLEN F	16 PORTNER N	17 RÖTHLISBERGER S	20 MAROS L	21 STEENAERTS G	35 LEOPOLD N	0:25	-1	
11 AELLEN F	16 PORTNER N	17 RÖTHLISBERGER S	20 MAROS L	21 STEENAERTS G	30 WILLECKE J	44 BEN ROMDHANE M	0:31	-1	
4 RUBIN L	16 PORTNER N	17 RÖTHLISBERGER S	21 STEENAERTS G	23 LAUBE L	35 LEOPOLD N	44 BEN ROMDHANE M	0:32	-1	
17 RÖTHLISBERGER S	20 MAROS L	21 STEENAERTS G	23 LAUBE L	28 SIGRIST L	35 LEOPOLD N	44 BEN ROMDHANE M	0:42	-1	
4 RUBIN L	8 ZEHNDER M	11 AELLEN F	21 STEENAERTS G	23 LAUBE L	35 LEOPOLD N	44 BEN ROMDHANE M	0:43	-1	
11 AELLEN F	16 PORTNER N	17 RÖTHLISBERGER S	20 MAROS L	21 STEENAERTS G	23 LAUBE L	28 SIGRIST L	0:49	-1	
4 RUBIN L	13 KUSIO M	21 STEENAERTS G	23 LAUBE L	35 LEOPOLD N	38 SCHEIDIGER J	44 BEN ROMDHANE M	0:56	-1	
16 PORTNER N	17 RÖTHLISBERGER S	20 MAROS L	21 STEENAERTS G	23 LAUBE L	28 SIGRIST L	35 LEOPOLD N	1:15	-1	
4 RUBIN L	11 AELLEN F	16 PORTNER N	17 RÖTHLISBERGER S	21 STEENAERTS G	23 LAUBE L	28 SIGRIST L	1:21	-1	
11 AELLEN F	16 PORTNER N	20 MAROS L	21 STEENAERTS G	28 SIGRIST L	30 WILLECKE J	35 LEOPOLD N	1:22	-1	
4 RUBIN L	16 PORTNER N	17 RÖTHLISBERGER S	21 STEENAERTS G	23 LAUBE L	28 SIGRIST L	44 BEN ROMDHANE M	2:56	-1	
3 MEISTER L	4 RUBIN L	11 AELLEN F	16 PORTNER N	17 RÖTHLISBERGER S	21 STEENAERTS G	28 SIGRIST L	2:36	-3	

Empty Goal								Time Played	GF	GA
4 RUBIN L	11 AELLEN F	20 MAROS L	21 STEENAERTS G	28 SIGRIST L	30 WILLECKE J	35 LEOPOLD N	1:20	1	0	
4 RUBIN L	11 AELLEN F	21 STEENAERTS G	28 SIGRIST L	30 WILLECKE J	35 LEOPOLD N	44 BEN ROMDHANE M	1:18	1	0	
4 RUBIN L	11 AELLEN F	13 KUSIO M	17 RÖTHLISBERGER S	21 STEENAERTS G	30 WILLECKE J	35 LEOPOLD N	1:08	1	0	
11 AELLEN F	17 RÖTHLISBERGER S	20 MAROS L	21 STEENAERTS G	28 SIGRIST L	30 WILLECKE J	35 LEOPOLD N	0:44	0	0	
4 RUBIN L	8 ZEHNDER M	11 AELLEN F	21 STEENAERTS G	23 LAUBE L	35 LEOPOLD N	44 BEN ROMDHANE M	0:43	0	1	
17 RÖTHLISBERGER S	20 MAROS L	21 STEENAERTS G	23 LAUBE L	28 SIGRIST L	35 LEOPOLD N	44 BEN ROMDHANE M	0:42	0	1	
4 RUBIN L	17 RÖTHLISBERGER S	21 STEENAERTS G	23 LAUBE L	28 SIGRIST L	35 LEOPOLD N	44 BEN ROMDHANE M	0:39	1	0	
4 RUBIN L	8 ZEHNDER M	11 AELLEN F	21 STEENAERTS G	30 WILLECKE J	35 LEOPOLD N	44 BEN ROMDHANE M	0:37	0	0	
4 RUBIN L	11 AELLEN F	17 RÖTHLISBERGER S	21 STEENAERTS G	28 SIGRIST L	30 WILLECKE J	35 LEOPOLD N	0:25	1	0	
4 RUBIN L	11 AELLEN F	13 KUSIO M	21 STEENAERTS G	23 LAUBE L	30 WILLECKE J	35 LEOPOLD N	0:23	1	0	
11 AELLEN F	17 RÖTHLISBERGER S	20 MAROS L	21 STEENAERTS G	23 LAUBE L	28 SIGRIST L	35 LEOPOLD N	0:21	1	0	
4 RUBIN L	11 AELLEN F	21 STEENAERTS G	23 LAUBE L	30 WILLECKE J	35 LEOPOLD N	44 BEN ROMDHANE M	0:11	0	0	
4 RUBIN L	17 RÖTHLISBERGER S	21 STEENAERTS G	28 SIGRIST L	30 WILLECKE J	35 LEOPOLD N	44 BEN ROMDHANE M	0:09	0	0	
4 RUBIN L	11 AELLEN F	13 KUSIO M	21 STEENAERTS G	23 LAUBE L	35 LEOPOLD N	44 BEN ROMDHANE M	0:05	0	0	

OFFICIAL PARTNERS



EHF PARTNERS



NATIONAL SUPPLIERS



Line-Up Analysis

Malmö

Match No: 56

Attendance: 3.470

SUI 38 - 38 ISL

ISL - Iceland

Lineup efficiency																			Time Played	GF	GA
2 RIKHARDSSON O	3 SMARASON JD	11 GISLASON YÖ	14 MAGNUSON OI	16 HALLGRIMSSON VG	18 VIDARSSON E	19 THORKELSSON OF	9:10	1	11												
2 RIKHARDSSON O	3 SMARASON JD	10 KRISTJANSSON G	14 MAGNUSON OI	16 HALLGRIMSSON VG	18 VIDARSSON E	19 THORKELSSON OF	5:50	5	0												
2 RIKHARDSSON O	7 KRISTJANSSON V	16 HALLGRIMSSON VG	18 VIDARSSON E	19 THORKELSSON OF	25 THRASTARSON H	27 OLAFSSON E	3:49	2	5												
1 GUSTAVSSON BP	2 RIKHARDSSON O	3 SMARASON JD	14 MAGNUSON OI	18 VIDARSSON E	19 THORKELSSON OF	27 OLAFSSON E	3:48	0	2												
2 RIKHARDSSON O	7 KRISTJANSSON V	16 HALLGRIMSSON VG	19 THORKELSSON OF	21 ARNARSSON A	25 THRASTARSON H	27 OLAFSSON E	2:48	1	2												
1 GUSTAVSSON BP	2 RIKHARDSSON O	3 SMARASON JD	7 KRISTJANSSON V	10 KRISTJANSSON G	18 VIDARSSON E	27 OLAFSSON E	2:26	0	2												
2 RIKHARDSSON O	7 KRISTJANSSON V	10 KRISTJANSSON G	16 HALLGRIMSSON VG	19 THORKELSSON OF	21 ARNARSSON A	25 THRASTARSON H	2:21	2	1												
1 GUSTAVSSON BP	2 RIKHARDSSON O	3 SMARASON JD	10 KRISTJANSSON G	14 MAGNUSON OI	18 VIDARSSON E	19 THORKELSSON OF	2:20	3	1												
2 RIKHARDSSON O	10 KRISTJANSSON G	14 MAGNUSON OI	16 HALLGRIMSSON VG	19 THORKELSSON OF	21 ARNARSSON A	25 THRASTARSON H	2:14	1	1												
2 RIKHARDSSON O	3 SMARASON JD	7 KRISTJANSSON V	10 KRISTJANSSON G	16 HALLGRIMSSON VG	18 VIDARSSON E	27 OLAFSSON E	2:05	1	1												
1 GUSTAVSSON BP	2 RIKHARDSSON O	3 SMARASON JD	3 SMARASON JD	11 GISLASON YÖ	14 MAGNUSON OI	19 THORKELSSON OF	2:02	0	2												
2 RIKHARDSSON O	3 SMARASON JD	7 KRISTJANSSON V	16 HALLGRIMSSON VG	18 VIDARSSON E	19 THORKELSSON OF	27 OLAFSSON E	1:46	1	1												
2 RIKHARDSSON O	11 GISLASON YÖ	14 MAGNUSON OI	16 HALLGRIMSSON VG	19 THORKELSSON OF	21 ARNARSSON A	25 THRASTARSON H	1:42	0	2												
2 RIKHARDSSON O	3 SMARASON JD	7 KRISTJANSSON V	10 KRISTJANSSON G	18 VIDARSSON E	19 THORKELSSON OF	25 THRASTARSON H	1:31	1	0												
2 RIKHARDSSON O	3 SMARASON JD	7 KRISTJANSSON V	10 KRISTJANSSON G	16 HALLGRIMSSON VG	18 VIDARSSON E	19 THORKELSSON OF	1:18	3	0												
2 RIKHARDSSON O	7 KRISTJANSSON V	10 KRISTJANSSON G	16 HALLGRIMSSON VG	18 VIDARSSON E	19 THORKELSSON OF	25 THRASTARSON H	1:16	3	0												
1 GUSTAVSSON BP	2 RIKHARDSSON O	3 SMARASON JD	7 KRISTJANSSON V	10 KRISTJANSSON G	18 VIDARSSON E	19 THORKELSSON OF	1:16	3	0												
2 RIKHARDSSON O	3 SMARASON JD	10 KRISTJANSSON G	14 MAGNUSON OI	18 VIDARSSON E	19 THORKELSSON OF	25 THRASTARSON H	1:11	1	1												
7 KRISTJANSSON V	10 KRISTJANSSON G	16 HALLGRIMSSON VG	19 THORKELSSON OF	21 ARNARSSON A	25 THRASTARSON H	27 OLAFSSON E	1:09	1	1												
2 RIKHARDSSON O	3 SMARASON JD	10 KRISTJANSSON G	14 MAGNUSON OI	16 HALLGRIMSSON VG	19 THORKELSSON OF	21 ARNARSSON A	1:07	1	0												
3 SMARASON JD	10 KRISTJANSSON G	11 GISLASON YÖ	14 MAGNUSON OI	16 HALLGRIMSSON VG	18 VIDARSSON E	19 THORKELSSON OF	1:02	1	1												
2 RIKHARDSSON O	3 SMARASON JD	16 HALLGRIMSSON VG	18 VIDARSSON E	19 THORKELSSON OF	21 ARNARSSON A	27 OLAFSSON E	0:40	0	0												
2 RIKHARDSSON O	3 SMARASON JD	11 GISLASON YÖ	14 MAGNUSON OI	16 HALLGRIMSSON VG	19 THORKELSSON OF	21 ARNARSSON A	0:39	0	0												
2 RIKHARDSSON O	3 SMARASON JD	10 KRISTJANSSON G	11 GISLASON YÖ	14 MAGNUSON OI	16 HALLGRIMSSON VG	18 VIDARSSON E	0:39	1	1												
2 RIKHARDSSON O	7 KRISTJANSSON V	10 KRISTJANSSON G	18 VIDARSSON E	19 THORKELSSON OF	21 ARNARSSON A	25 THRASTARSON H	0:38	0	0												
10 KRISTJANSSON G	11 GISLASON YÖ	14 MAGNUSON OI	16 HALLGRIMSSON VG	19 THORKELSSON OF	21 ARNARSSON A	25 THRASTARSON H	0:37	0	0												
1 GUSTAVSSON BP	2 RIKHARDSSON O	3 SMARASON JD	10 KRISTJANSSON G	14 MAGNUSON OI	19 THORKELSSON OF	21 ARNARSSON A	0:32	2	0												
1 GUSTAVSSON BP	2 RIKHARDSSON O	3 SMARASON JD	11 GISLASON YÖ	14 MAGNUSON OI	18 VIDARSSON E	19 THORKELSSON OF	0:31	0	1												
1 GUSTAVSSON BP	2 RIKHARDSSON O	14 MAGNUSON OI	15 GUNNARSSON TL	18 VIDARSSON E	19 THORKELSSON OF	27 OLAFSSON E	0:26	0	0												
3 SMARASON JD	7 KRISTJANSSON V	10 KRISTJANSSON G	14 MAGNUSON OI	16 HALLGRIMSSON VG	18 VIDARSSON E	19 THORKELSSON OF	0:24	1	0												
1 GUSTAVSSON BP	2 RIKHARDSSON O	3 SMARASON JD	10 KRISTJANSSON G	14 MAGNUSON OI	18 VIDARSSON E	27 OLAFSSON E	0:24	0	0												
2 RIKHARDSSON O	3 SMARASON JD	7 KRISTJANSSON V	10 KRISTJANSSON G	18 VIDARSSON E	19 THORKELSSON OF	21 ARNARSSON A	0:21	1	0												
2 RIKHARDSSON O	3 SMARASON JD	7 KRISTJANSSON V	11 GISLASON YÖ	14 MAGNUSON OI	16 HALLGRIMSSON VG	18 VIDARSSON E	0:17	1	0												
3 SMARASON JD	7 KRISTJANSSON V	11 GISLASON YÖ	14 MAGNUSON OI	16 HALLGRIMSSON VG	18 VIDARSSON E	19 THORKELSSON OF	0:16	0	0												
2 RIKHARDSSON O	3 SMARASON JD	10 KRISTJANSSON G	14 MAGNUSON OI	16 HALLGRIMSSON VG	19 THORKELSSON OF	25 THRASTARSON H	0:15	0	0												
1 GUSTAVSSON BP	2 RIKHARDSSON O	3 SMARASON JD	10 KRISTJANSSON G	14 MAGNUSON OI	19 THORKELSSON OF	25 THRASTARSON H	0:15	0	0												
2 RIKHARDSSON O	3 SMARASON JD	10 KRISTJANSSON G	14 MAGNUSON OI	16 HALLGRIMSSON VG	18 VIDARSSON E	25 THRASTARSON H	0:10	0	1												
2 RIKHARDSSON O	3 SMARASON JD	7 KRISTJANSSON V	16 HALLGRIMSSON VG	18 VIDARSSON E	19 THORKELSSON OF	25 THRASTARSON H	0:10	0	1												
7 KRISTJANSSON V	10 KRISTJANSSON G	16 HALLGRIMSSON VG	18 VIDARSSON E	19 THORKELSSON OF	25 THRASTARSON H	27 OLAFSSON E	0:06	0	0												
2 RIKHARDSSON O	7 KRISTJANSSON V	10 KRISTJANSSON G	16 HALLGRIMSSON VG	18 VIDARSSON E	19 THORKELSSON OF	27 OLAFSSON E	0:05	0	0												
2 RIKHARDSSON O	3 SMARASON JD	10 KRISTJANSSON G	16 HALLGRIMSSON VG	18 VIDARSSON E	19 THORKELSSON OF	21 ARNARSSON A	0:04	0	0												
2 RIKHARDSSON O	3 SMARASON JD	11 GISLASON YÖ	14 MAGNUSON OI	16 HALLGRIMSSON VG	19 THORKELSSON OF	25 THRASTARSON H	0:04	0	0												
1 GUSTAVSSON BP	2 RIKHARDSSON O	10 KRISTJANSSON G	14 MAGNUSON OI	18 VIDARSSON E	19 THORKELSSON OF	25 THRASTARSON H	0:04	1	0												
1 GUSTAVSSON BP	2 RIKHARDSSON O	3 SMARASON JD	10 KRISTJANSSON G	11 GISLASON YÖ	14 MAGNUSON OI	19 THORKELSSON OF	0:04	0	0												
2 RIKHARDSSON O	3 SMARASON JD	7 KRISTJANSSON V	16 HALLGRIMSSON VG	18 VIDARSSON E	25 THRASTARSON H	27 OLAFSSON E	0:03	0	0												
2 RIKHARDSSON O	3 SMARASON JD	7 KRISTJANSSON V	10 KRISTJANSSON G	16 HALLGRIMSSON VG	18 VIDARSSON E	25 THRASTARSON H	0:03	0	0												
2 RIKHARDSSON O	7 KRISTJANSSON V	10 KRISTJANSSON G	15 GUNNARSSON TL	16 HALLGRIMSSON VG	18 VIDARSSON E	19 THORKELSSON OF	0:02	0	0												

Score development																			Time Played	G Diff.
2 RIKHARDSSON O	3 SMARASON JD	10 KRISTJANSSON G	14 MAGNUSON OI	16 HALLGRIMSSON VG	18 VIDARSSON E	19 THORKELSSON OF	5:50		+5											
2 RIKHARDSSON O	7 KRISTJANSSON V	10 KRISTJANSSON G	16 HALLGRIMSSON VG	18 VIDARSSON E	19 THORKELSSON OF	25 THRASTARSON H	1:16		+3											
1 GUSTAVSSON BP	2 RIKHARDSSON O	3 SMARASON JD	7 KRISTJANSSON V	10 KRISTJANSSON G	18 VIDARSSON E	19 THORKELSSON OF	1:16		+3											
2 RIKHARDSSON O	3 SMARASON JD	7 KRISTJANSSON V	10 KRISTJANSSON G	16 HALLGRIMSSON VG	18 VIDARSSON E	19 THORKELSSON OF	1:18		+3											

OFFICIAL PARTNERS



EHF PARTNERS



NATIONAL SUPPLIERS



Line-Up Analysis

Malmö

Match No: 56

Attendance: 3.470

SUI 38 - 38 ISL

ISL - Iceland

Score development																	Time Played	G Diff.
1	GUSTAVSSON BP	2	RIKHARDSSON O	3	SMARASON JD	10	KRISTJANSSON G	14	MAGNUSSON OI	19	THORKESSON OF	21	ARNARSSON A	0:32	+2			
1	GUSTAVSSON BP	2	RIKHARDSSON O	3	SMARASON JD	10	KRISTJANSSON G	14	MAGNUSSON OI	18	VIDARSSON E	19	THORKESSON OF	2:20	+2			
1	GUSTAVSSON BP	2	RIKHARDSSON O	10	KRISTJANSSON G	14	MAGNUSSON OI	18	VIDARSSON E	19	THORKESSON OF	25	THRASTARSON H	0:04	+1			
2	RIKHARDSSON O	3	SMARASON JD	7	KRISTJANSSON V	11	GISLASON YO	14	MAGNUSSON OI	16	HALLGRIMSSON VG	18	VIDARSSON E	0:17	+1			
2	RIKHARDSSON O	3	SMARASON JD	7	KRISTJANSSON V	10	KRISTJANSSON G	16	VIDARSSON E	19	THORKESSON OF	21	ARNARSSON A	0:21	+1			
3	SMARASON JD	7	KRISTJANSSON V	10	KRISTJANSSON G	14	MAGNUSSON OI	16	HALLGRIMSSON VG	18	VIDARSSON E	19	THORKESSON OF	0:24	+1			
2	RIKHARDSSON O	3	SMARASON JD	10	KRISTJANSSON G	14	MAGNUSSON OI	16	HALLGRIMSSON VG	19	THORKESSON OF	21	ARNARSSON A	1:07	+1			
2	RIKHARDSSON O	3	SMARASON JD	7	KRISTJANSSON V	10	KRISTJANSSON G	18	VIDARSSON E	19	THORKESSON OF	25	THRASTARSON H	1:31	+1			
2	RIKHARDSSON O	7	KRISTJANSSON V	10	KRISTJANSSON G	16	HALLGRIMSSON VG	19	THORKESSON OF	21	ARNARSSON A	25	THRASTARSON H	2:21	+1			
2	RIKHARDSSON O	7	KRISTJANSSON V	10	KRISTJANSSON G	15	GUNNARSSON TL	16	HALLGRIMSSON VG	18	VIDARSSON E	19	THORKESSON OF	0:02	0			
2	RIKHARDSSON O	3	SMARASON JD	7	KRISTJANSSON V	16	HALLGRIMSSON VG	18	VIDARSSON E	25	THRASTARSON H	27	OLAFSSON E	0:03	0			
2	RIKHARDSSON O	3	SMARASON JD	7	KRISTJANSSON V	10	KRISTJANSSON G	16	HALLGRIMSSON VG	18	VIDARSSON E	25	THRASTARSON H	0:03	0			
2	RIKHARDSSON O	3	SMARASON JD	10	KRISTJANSSON G	16	HALLGRIMSSON VG	18	VIDARSSON E	19	THORKESSON OF	21	ARNARSSON A	0:04	0			
2	RIKHARDSSON O	3	SMARASON JD	11	GISLASON YO	14	MAGNUSSON OI	16	HALLGRIMSSON VG	19	THORKESSON OF	25	THRASTARSON H	0:04	0			
1	GUSTAVSSON BP	2	RIKHARDSSON O	3	SMARASON JD	10	KRISTJANSSON G	11	GISLASON YO	14	MAGNUSSON OI	19	THORKESSON OF	0:04	0			
2	RIKHARDSSON O	7	KRISTJANSSON V	10	KRISTJANSSON G	16	HALLGRIMSSON VG	18	VIDARSSON E	19	THORKESSON OF	27	OLAFSSON E	0:05	0			
7	KRISTJANSSON V	10	KRISTJANSSON G	16	HALLGRIMSSON VG	18	VIDARSSON E	19	THORKESSON OF	25	THRASTARSON H	27	OLAFSSON E	0:06	0			
2	RIKHARDSSON O	3	SMARASON JD	10	KRISTJANSSON G	14	MAGNUSSON OI	16	HALLGRIMSSON VG	19	THORKESSON OF	25	THRASTARSON H	0:15	0			
1	GUSTAVSSON BP	2	RIKHARDSSON O	3	SMARASON JD	10	KRISTJANSSON G	14	MAGNUSSON OI	19	THORKESSON OF	25	THRASTARSON H	0:15	0			
3	SMARASON JD	7	KRISTJANSSON V	11	GISLASON YO	14	MAGNUSSON OI	16	HALLGRIMSSON VG	18	VIDARSSON E	19	THORKESSON OF	0:16	0			
1	GUSTAVSSON BP	2	RIKHARDSSON O	3	SMARASON JD	10	KRISTJANSSON G	14	MAGNUSSON OI	18	VIDARSSON E	27	OLAFSSON E	0:24	0			
1	GUSTAVSSON BP	2	RIKHARDSSON O	14	MAGNUSSON OI	15	GUNNARSSON TL	18	VIDARSSON E	19	THORKESSON OF	27	OLAFSSON E	0:26	0			
10	KRISTJANSSON G	11	GISLASON YO	14	MAGNUSSON OI	16	HALLGRIMSSON VG	19	THORKESSON OF	21	ARNARSSON A	25	THRASTARSON H	0:37	0			
2	RIKHARDSSON O	7	KRISTJANSSON V	10	KRISTJANSSON G	18	VIDARSSON E	19	THORKESSON OF	21	ARNARSSON A	25	THRASTARSON H	0:38	0			
2	RIKHARDSSON O	3	SMARASON JD	11	GISLASON YO	14	MAGNUSSON OI	16	HALLGRIMSSON VG	19	THORKESSON OF	21	ARNARSSON A	0:39	0			
2	RIKHARDSSON O	3	SMARASON JD	10	KRISTJANSSON G	11	GISLASON YO	14	MAGNUSSON OI	16	HALLGRIMSSON VG	18	VIDARSSON E	0:39	0			
2	RIKHARDSSON O	3	SMARASON JD	16	HALLGRIMSSON VG	18	VIDARSSON E	19	THORKESSON OF	21	ARNARSSON A	27	OLAFSSON E	0:40	0			
3	SMARASON JD	10	KRISTJANSSON G	11	GISLASON YO	14	MAGNUSSON OI	16	HALLGRIMSSON VG	18	VIDARSSON E	19	THORKESSON OF	1:02	0			
7	KRISTJANSSON V	10	KRISTJANSSON G	16	HALLGRIMSSON VG	19	THORKESSON OF	21	ARNARSSON A	25	THRASTARSON H	27	OLAFSSON E	1:09	0			
2	RIKHARDSSON O	3	SMARASON JD	10	KRISTJANSSON G	14	MAGNUSSON OI	18	VIDARSSON E	19	THORKESSON OF	25	THRASTARSON H	1:11	0			
2	RIKHARDSSON O	3	SMARASON JD	7	KRISTJANSSON V	16	HALLGRIMSSON VG	18	VIDARSSON E	19	THORKESSON OF	27	OLAFSSON E	1:46	0			
2	RIKHARDSSON O	3	SMARASON JD	7	KRISTJANSSON V	10	KRISTJANSSON G	16	HALLGRIMSSON VG	18	VIDARSSON E	27	OLAFSSON E	2:05	0			
2	RIKHARDSSON O	10	KRISTJANSSON G	14	MAGNUSSON OI	16	HALLGRIMSSON VG	19	THORKESSON OF	21	ARNARSSON A	25	THRASTARSON H	2:14	0			
2	RIKHARDSSON O	3	SMARASON JD	10	KRISTJANSSON G	14	MAGNUSSON OI	16	HALLGRIMSSON VG	18	VIDARSSON E	25	THRASTARSON H	0:10	-1			
2	RIKHARDSSON O	3	SMARASON JD	7	KRISTJANSSON V	16	HALLGRIMSSON VG	18	VIDARSSON E	19	THORKESSON OF	25	THRASTARSON H	0:10	-1			
1	GUSTAVSSON BP	2	RIKHARDSSON O	3	SMARASON JD	11	GISLASON YO	14	MAGNUSSON OI	18	VIDARSSON E	19	THORKESSON OF	0:31	-1			
2	RIKHARDSSON O	7	KRISTJANSSON V	16	HALLGRIMSSON VG	19	THORKESSON OF	21	ARNARSSON A	25	THRASTARSON H	27	OLAFSSON E	2:48	-1			
2	RIKHARDSSON O	11	GISLASON YO	14	MAGNUSSON OI	16	HALLGRIMSSON VG	19	THORKESSON OF	21	ARNARSSON A	25	THRASTARSON H	1:42	-2			
1	GUSTAVSSON BP	2	RIKHARDSSON O	3	SMARASON JD	11	GISLASON YO	14	MAGNUSSON OI	19	THORKESSON OF	27	OLAFSSON E	2:02	-2			
1	GUSTAVSSON BP	2	RIKHARDSSON O	3	SMARASON JD	7	KRISTJANSSON V	10	KRISTJANSSON G	18	VIDARSSON E	27	OLAFSSON E	2:26	-2			
1	GUSTAVSSON BP	2	RIKHARDSSON O	3	SMARASON JD	14	MAGNUSSON OI	18	VIDARSSON E	19	THORKESSON OF	27	OLAFSSON E	3:48	-2			
2	RIKHARDSSON O	7	KRISTJANSSON V	16	HALLGRIMSSON VG	18	VIDARSSON E	19	THORKESSON OF	25	THRASTARSON H	27	OLAFSSON E	3:49	-3			
2	RIKHARDSSON O	3	SMARASON JD	11	GISLASON YO	14	MAGNUSSON OI	16	HALLGRIMSSON VG	18	VIDARSSON E	19	THORKESSON OF	9:10	-10			

Empty Goal																	Time Played	GF	GA
2	RIKHARDSSON O	3	SMARASON JD	7	KRISTJANSSON V	10	KRISTJANSSON G	18	VIDARSSON E	19	THORKESSON OF	25	THRASTARSON H	1:31	1	0			
2	RIKHARDSSON O	3	SMARASON JD	10	KRISTJANSSON G	14	MAGNUSSON OI	18	VIDARSSON E	19	THORKESSON OF	25	THRASTARSON H	1:11	1	1			
2	RIKHARDSSON O	7	KRISTJANSSON V	10	KRISTJANSSON G	18	VIDARSSON E	19	THORKESSON OF	21	ARNARSSON A	25	THRASTARSON H	0:38	0	0			
2	RIKHARDSSON O	3	SMARASON JD	7	KRISTJANSSON V	10	KRISTJANSSON G	18	VIDARSSON E	19	THORKESSON OF	21	ARNARSSON A	0:21	1	0			

Legend:
G Diff. Goals Difference

OFFICIAL PARTNERS



EHF PARTNERS



NATIONAL SUPPLIERS

