

### Main Round Group II

## Start List

Malmö

Match No: 50

### SUI - HUN

**Referees:** ACCOTO MARTINS Roberto (POR) / ACCOTO MARTINS Daniel (POR) **EHF Supervisor:** KAMPMAN Jan (DEN)  
**Reserve:** JORUM Lars (NOR) / KLEVEN Havard (NOR) **Timekeeper:** ANDERSSON Anna (SWE)  
**EHF Observer:** REIBEL Denis (FRA) **Scorekeeper:** LUNDIN Asa (SWE)

#### SUI - Switzerland

No.	Name	Pos.	Height m	Int. Matches		Competition Statistics									
				MP	G	MP	G	7mG	YC	2Min	RC	S	7mS		
16	PORTNER Nikola	GK	1.94	151	35	3	2						29	1	
40	SERAVALLI Mathieu	GK	1.98	13	0	3							12		
3	MEISTER Lucas	P	1.96	103	232	3	2			2					
4	RUBIN Lenny	LB	2.05	95	369	3	19								
8	ZEHNDER Manuel	LB	1.90	33	154	3	14								
11	AELLEN Felix	CB	1.87	32	73	3	5			1					
17	RÖTHLISBERGER Samuel	P	1.99	101	25	3	1								
18	KÜTTEL Dimitrij	RB	1.91	100	187	2									
20	MAROS Luka	LB	1.96	92	226	3	5								
21	STEENAERTS Gino	RW	1.84	25	82	3	14				3				
23	LAUBE Lukas	P	1.92	47	101	3	7			2					
25	WANNER Levin	RW	1.83	11	10										
29	ZEHNDER Samuel	LW	1.83	72	152	3	4	4							
30	WILLECKE Joël	P	2.02	42	11	3	1								
35	LEOPOLD Noam	LW	1.86	28	86	3	13	6							
44	BEN ROMDHANE Mehdi	LB	1.89	47	65	3	5								
(NN)	KUSIO Michael	RB	1.95	30	16	1									
(NN)	SIGRIST Luca	CB	1.86	22	56	3	14								
<b>Headcoach</b>		SCHMID Andy		<b>Bench/Team</b>											

SUI Played		
PR	FAR	28- 28
PR	SLO	35- 38
PR	MNE	43- 26
MR	HUN	23 JAN
MR	CRO	25 JAN
MR	ISL	27 JAN
MR	SWE	28 JAN

#### HUN - Hungary

No.	Name	Pos.	Height m	Int. Matches		Competition Statistics									
				MP	G	MP	G	7mG	YC	2Min	RC	S	7mS		
32	PALASICS Kristóf	GK	1.99	39	2	3	1						32	5	
61	BARTUCZ László	GK	1.97	47	0	3							7	1	
2	SIPOS Adrián	P	1.98	105	48	3				5					
7	BÓKA Bendegúz	LW	1.95	109	261	3	6								
11	LIGETVÁRI Patrik	LB	2.05	126	95	3	1			2					
18	KRAKOVSZKI Bence	LW	1.87	23	37	3									
24	FAZEKAS Gergo	CB	1.91	52	103	3	12								
26	RODRÍGUEZ Pedro	RW	1.93	51	125	1	2								
30	SZITA Zoltán	LB	1.96	98	241	3	4								
39	BODÓ Richárd	LB	2.03	135	390	3	10				1				
43	ILIC Zoran	RB	1.97	55	96	3	8				2				
45	ROSTA Miklós	P	2.03	86	238	3	11			1					
71	ÓNODI-JÁNOSKÚTI Máté	RB	1.93	21	40	3	3						1		
72	LUKÁCS Péter	CB	1.90	8	4	3									
77	HANUSZ Egon	CB	1.77	66	99	3	6								
91	IMRE Bence	RW	1.85	40	187	3	20	12							
(NN)	ANDÓ Arián	GK	1.90	11	0										
(NN)	PAPP Tamás	P	1.83	4	9										
(NN)	PERGEL Andrej	LB	1.97	6	11	2									
(NN)	SZILÁGYI Benjámín	RW	1.89	1	3										
<b>Headcoach</b>		RODRÍGUEZ José (ESP)		<b>Bench/Team</b>											

HUN Played		
PR	POL	29- 21
PR	ITA	32- 26
PR	ISL	23- 24
MR	SUI	23 JAN
MR	SLO	25 JAN
MR	SWE	27 JAN
MR	CRO	28 JAN

**Notes:**  
Players below the bold line are not playing in this match.

Legend:							
(NN)	Not nominated	2Min	2-Minute Suspensions	7mG	7-metre Goals	7mS	7-metre Saves
CB	Centre Back	G	Goals	GK	Goalkeeper	LB	Left Back
LW	Left Wing	MP	Matches Played	MR	Main Round	P	Line Player
Pos	Position	PR	Preliminary Round	RB	Right Back	S	Saves
RC	Red Cards (Direct and after 3rd 2-Minute Suspension)			RW	Right Wing		
YC	Yellow Cards						

#### OFFICIAL PARTNERS



#### EHF PARTNERS



#### NATIONAL SUPPLIERS



## Results

Malmö

Match No: 50

Attendance: 4.327

### SUI 29 - 29 HUN

(20 - 14) (9 - 15)

Referees: ACCOTO MARTINS Roberto (POR) / ACCOTO MARTINS Daniel (POR)

#### Switzerland

Coach: SCHMID Andy

YC/RC Bench Officials: 1/0 Time outs: 3

No.	Name	Total		Goals / Shots							Punishments			TP				
		G/S	%	7m	6m	Wing	BT	FB	FTO	9m	EG	YC	RC		2M			
3	MEISTER Lucas	2/2	100		2/2												32:15	
4	RUBIN Lenny	7/16	44				1/1			6/15						1	36:35	
8	ZEHNDER Manuel	0/3	0							0/3							19:15	
11	AELLEN Felix	3/3	100				2/2			1/1						1	42:57	
16	PORTNER Nikola	1/1	100											1/1			46:31	
17	RÖTHLISBERGER Samuel																31:10	
18	KÜTTEL Dimitrij	0/1	0						0/1								7:31	
20	MAROS Luka	2/4	50				1/1	1/1		0/2							19:55	
21	STEENAERTS Gino	2/5	40		0/1	0/2				2/2						1	33:31	
23	LAUBE Lukas	1/3	33		1/3												29:28	
25	WANNER Levin	1/1	100			1/1										1	22:46	
29	ZEHNDER Samuel																	
30	WILLECKE Joël																0:48	
35	LEOPOLD Noam	6/7	86	3/3	0/1	2/2				1/1							51:48	
40	SERAVALLI Mathieu																7:41	
44	BEN ROMDHANE Mehdi	4/5	80				3/3	1/2									29:49	
Bench Officials																1		
Totals		29/51	57	3/3	3/7	3/5	7/7	4/6	1/1	7/21	1/1				1		4	60:00

No.	Name	Total		Saves / Shots						
		S/S	%	7m	6m	Wing	BT	FB	FTO	9m
16	PORTNER Nikola	12/38	32	0/1	6/20	2/4	1/5	0/1	0/1	3/6
40	SERAVALLI Mathieu	1/3	33		0/1	0/1		1/1		
EG		1								
Totals		13/42	31	0/1	6/21	2/5	1/5	1/2	0/1	3/6

#### Hungary

Coach: RODRIGUEZ José

Time outs: 2

No.	Name	Total		Goals / Shots							Punishments			TP			
		G/S	%	7m	6m	Wing	BT	FB	FTO	9m	EG	YC	RC		2M		
2	SIPOS Adrián	1/3	33		1/3											1	26:34
7	BOKA Bendegúz	3/6	50		1/2	2/2			0/1								30:00
11	LIGETVARI Patrik	1/1	100										1/1				34:01
18	KRAKOVSKI Bence	2/3	67		1/2	1/1											15:41
24	FAZEKAS Gergo	3/6	50				2/4	1/2									47:56
26	RODRIGUEZ Pedro	2/4	50		2/2	0/2											30:00
30	SZITA Zoltán	3/4	75				2/2			1/2							37:23
32	PALASICS Kristóf																58:18
39	BODO Richárd	3/6	50		1/1		0/1		1/1	1/3							32:18
43	ILIC Zoran	0/3	0		0/2					0/1							32:06
45	ROSTA Miklós	5/6	83		5/6												26:32
61	BARTUCZ László																0:14
71	ONODI-JANOSKUTI Máté	3/4	75		2/2					1/2						1	25:14
72	LUKACS Péter																
77	HANUSZ Egon	0/1	0		0/1												6:16
91	IMRE Bence	3/3	100	1/1	2/2												13:27
Totals		29/50	58	1/1	15/23	3/5	4/7	1/3	1/1	3/9	1/1					2	60:00

No.	Name	Total		Saves / Shots						
		S/S	%	7m	6m	Wing	BT	FB	FTO	9m
32	PALASICS Kristóf	14/41	34	0/2	3/6	2/5	0/7	2/6	0/1	7/14
61	BARTUCZ László	0/1	0	0/1						
EG		1								
Totals		14/43	33	0/3	3/6	2/5	0/7	2/6	0/1	7/14

#### Attacks

Team:	All		Player Majority		Player Minority		Position Attacks		FB		Ind. FB		Team FB		Att. Dur. (min)	Turnover		
	G/Att.	%	G/Att.	%	G/Att.	%	G/Att.	%	G/Att.	%	G/Att.	%	G/Att.	%		All	%	TOFB
SUI	29/59	49	2/4	50	3/6	50	23/49	47	4/8	50	1/2	50	3/6	50	0:34	14	24	2
HUN	29/59	49	6/9	67	1/2	50	26/52	50	1/5	20			1/5	20	0:26	11	19	2

#### RUNNING SCORE

SUI - HUN	
1st Half	
0 (1) 1	ROSTA M
1 (2) 1	AELLEN F
1 (2) 2	SZITA Z
2 (2) 2	LEOPOLD N
3 (3) 2	AELLEN F
4 (4) 2	RUBIN L
4 (5) 3	RODRIGUEZ P
5 (6) 3	RUBIN L
5 (6) 4	KRAKOVSKI B
6 (8) 4	WANNER L
7 (9) 4	PORTNER N
7 (10) 5	KRAKOVSKI B
8 (11) 5	AELLEN F
9 (12) 5	LAUBE L
9 (13) 6	ROSTA M
10 (13) 6	LEOPOLD N
10 (13) 7	BODO R
11 (14) 7	LEOPOLD N
11 (14) 8	ROSTA M
12 (15) 8	BEN ROMDHANE M
12 (15) 9	BODO R
13 (16) 9	RUBIN L
13 (17) 10	ROSTA M
13 (19) 11	RODRIGUEZ P
14 (20) 11	BEN ROMDHANE M
14 (20) 12	ONODI-JANOSKUTI M
15 (22) 12	MAROS L
16 (23) 12	MEISTER L
16 (24) 13	ONODI-JANOSKUTI M
17 (24) 13	LEOPOLD N
18 (25) 13	STEENAERTS G
18 (26) 14	ONODI-JANOSKUTI M
19 (27) 14	MEISTER L
20 (30) 14	MAROS L
2nd Half	
20 (32) 15	BOKA B
21 (33) 15	LEOPOLD N
22 (33) 15	STEENAERTS G
22 (33) 16	SIPOS A
23 (34) 16	RUBIN L
23 (35) 17	SZITA Z
24 (36) 17	BEN ROMDHANE M
24 (37) 18	IMRE B
25 (38) 18	RUBIN L
25 (38) 19	SZITA Z
25 (39) 20	IMRE B
25 (40) 21	ROSTA M
25 (42) 22	BOKA B
25 (43) 23	FAZEKAS G
25 (46) 24	FAZEKAS G
26 (47) 24	RUBIN L
27 (49) 24	LEOPOLD N
28 (51) 24	RUBIN L
28 (52) 25	BODO R
28 (54) 26	BOKA B
28 (55) 27	IMRE B
28 (56) 28	FAZEKAS G
28 (57) 29	LIGETVARI P
29 (58) 29	BEN ROMDHANE M

#### OFFICIAL PARTNERS



#### EHF PARTNERS



#### NATIONAL SUPPLIERS





MEN'S EUROPEAN HANDBALL CHAMPIONSHIP  
EHF EURO 2026

Main Round Group II

FRI 23 JAN 2026  
Start Time: 18:00



**MEN'S EHF EURO 2026**  
DENMARK · SWEDEN · NORWAY

Results

Malmö

Attendance: 4.327

Match No: 50

Legend:			
%	Efficiency	2M	2-Minute Suspensions
Att. Dur.	Average Attack Duration	BT	Breakthroughs
G/Att.	Goals/Attacks	G/S	Goals/Shots
RC	Red Cards (Direct and after Third 2-Minute Suspension)	7m	7-metre Penalty Shots
TOFB	Turnover during Fast Breaks	FB	Fast Breaks
		No.	Uniform Number
		S/S	Saves/Shots
		TP	Time Played
		9m	9-metre Shots
		FTO	Fast Throw off
		Wing	Wing Shots



Report Created FRI 23 JAN 2026 20:05

Page 2 of 2

OFFICIAL PARTNERS



EHF PARTNERS



NATIONAL SUPPLIERS



### Main Round Group II

## Match Team Statistics

Malmö

Match No: 50

SUI 29 - 29 HUN

(20 - 14) (9 - 15)

Referees: ACCOTO MARTINS Roberto (POR) / ACCOTO MARTINS Daniel (POR)

### SUI - Switzerland

Coach: SCHMID Andy

YC/RC Bench Officials:1/0 Time outs: 3

No.	Name	Total		All Goals / Shots								Punishments				Offence			Defence			TP	
		G/S	%	7m	7m%	6m	Wing	BT	FB	FTO	9m	EG	YC	RC	2M	2+2	AS	R7	TO/TF	ST	BS		P7
3	MEISTER Lucas	2/2	100			2/2											1	1					32:15
4	RUBIN Lenny	7/16	44					1/1			6/15			1		1	1					1	36:35
8	ZEHNDER Manuel	0/3	0								0/3					1	1			1			19:15
11	AELLEN Felix	3/3	100					2/2			1/1			1		7		3 / 3					42:57
16	PORTNER Nikola	1/1	100												1/1								46:31
17	RÖTHLISBERGER Samuel																			1	1		31:10
18	KÜTTEL Dimitrij	0/1	0							0/1													7:31
20	MAROS Luka	2/4	50					1/1	1/1		0/2							1 / 1	1				19:55
21	STEENAERTS Gino	2/5	40			0/1	0/2		2/2					1				/ 1					33:31
23	LAUBE Lukas	1/3	33			1/3																	29:28
25	WANNER Levin	1/1	100				1/1							1									22:46
29	ZEHNDER Samuel																						
30	WILLECKE Joël																1						0:48
35	LEOPOLD Noam	6/7	86	3/3	100	0/1	2/2				1/1							/ 1					51:48
40	SERAVALLI Mathieu																						7:41
44	BEN ROMDHANE Mehdi	4/5	80					3/3	1/2									1 / 3	1				29:49
Bench/Team													1										
Totals		29/51	57	3/3	100	3/7	3/5	7/7	4/6	1/1	7/21	1/1	1	4	11	3	5 / 9	4	1	1			

No.	Name	Total		All Saves / Shots										
		S/S	%	7m	7m%	Near Shots					FB	FTO	9m	9m%
				All	All%	6m	Wing	BT						
16	PORTNER Nikola	12/38	32	0/1	0	9/29	31	6/20	2/4	1/5	0/1	0/1	3/6	50
40	SERAVALLI Mathieu	1/3	33			0/2	0	0/1	0/1		1/1			
EG		1												
Totals		13/42	31	0/1	0	9/31	29	6/21	2/5	1/5	1/2	0/1	3/6	50

### Attacks

Team	All		Player Majority		Player Minority		Position Attacks		FB		Ind. FB		Team FB		Att. Dur. (min)	Turnover		
	G/Att.	%	G/Att.	%	G/Att.	%	G/Att.	%	G/Att.	%	G/Att.	%	G/Att.	%		All	%	TOFB
SUI	29/59	49	2/4	50	3/6	50	23/49	47	4/8	50	1/2	50	3/6	50	0:34	14	24	2

### Team Shots

	Goals	Saves	Missed	Post	Blocked	Total	G/S %	Prop %
6m Shots	3	3		1		7	43	14
Wing Shots	3	2				5	60	10
L R	2 1	2				2 3	100 33	4 6
9m Shots	7	7	1	2	4	21	33	41
L C R	2 5	5 2	1	1 1	3 1	7 12 2	29 42 0	14 24 4
7m Penalty Throws	3					3	100	6
Fast Breaks	4	2				6	67	12
Breakthroughs	7					7	100	14
Fast Throw Offs	1					1	100	2
Empty Goals	1					1	100	2
Totals	29	14	1	3	4	51	57	100

Legend:			
%	Efficiency	2M	2-Minute Suspensions
9m	9-metre Shots	2+2	2+2 Minute Suspensions
C	Center	Att. Dur.	Average Attack Duration
G/S	Goals/Shots	AS	Assists
R7	Received 7-metre Fouls	EG	Empty Goal
ST	Steals	Ind.	Individual
Wing	Wing Shots	R	Right
		TO/TF	Turnover/Technical Fouls
		YC	Yellow Cards
		6m	6-metre Shots
		BS	Blocked Shots
		FTO	Fast Throw off
		P7	Penalty 7-metre Fouls
		RC	Red Cards (Direct and after 3rd 2-Minute Suspension)
		TOFB	Turnover during Fast Breaks
		7m	7-metre Penalty Shots
		BT	Breakthroughs
		G/Att.	Goals/Attacks
		Prop %	Proportion of Shots
		S/S	Saves/Shots
		TP	Time Played

#### OFFICIAL PARTNERS



#### EHF PARTNERS



#### NATIONAL SUPPLIERS



### Main Round Group II

## Match Team Statistics

Malmö

Match No: 50

**SUI 29 - 29 HUN**  
(20 - 14) (9 - 15)

Referees: ACCOTO MARTINS Roberto (POR) / ACCOTO MARTINS Daniel (POR)

**SUI - Switzerland**

### Overview of Shot Distribution

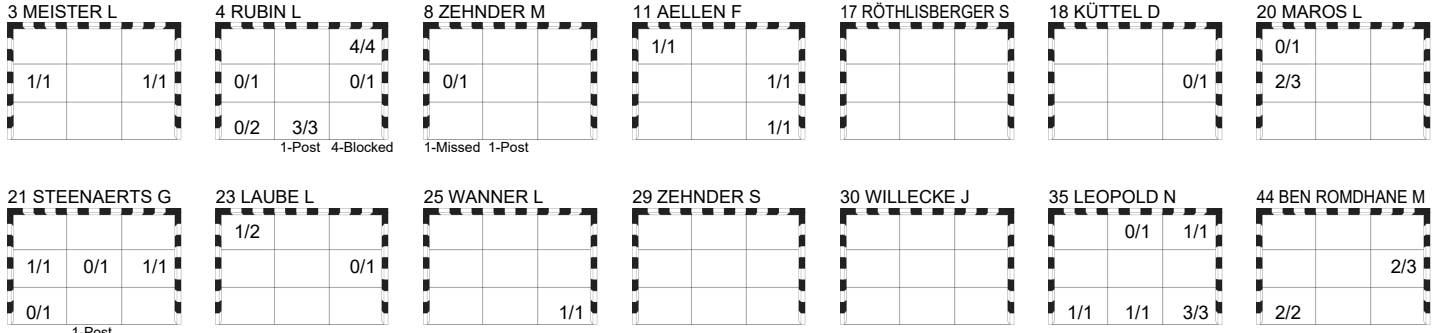

**Team**  
Goals / Shots

2/4	0/1	5/5
4/7	1/2	5/9
3/6	4/4	5/5
1-Missed	3-Post	4-Blocked

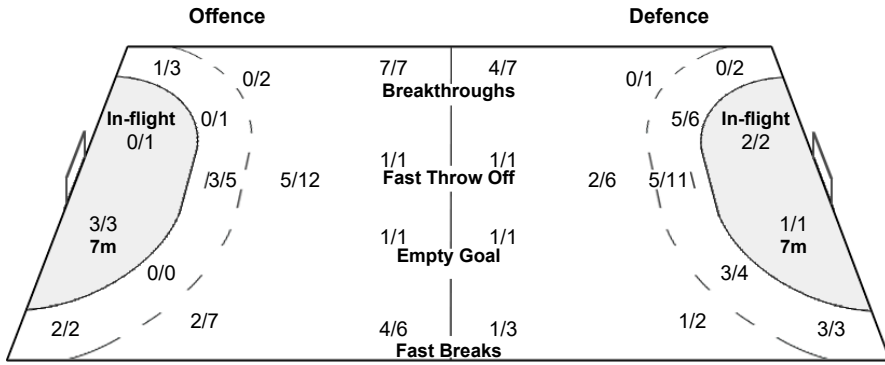

**Goalkeepers**  
Saves / Shots

2/7	1/2	0/1
1/7	0/1	1/8
3/5	2/5	3/6

16 PORTNER N

1/6	1/2	0/1
1/6		1/7
3/5	2/5	3/6

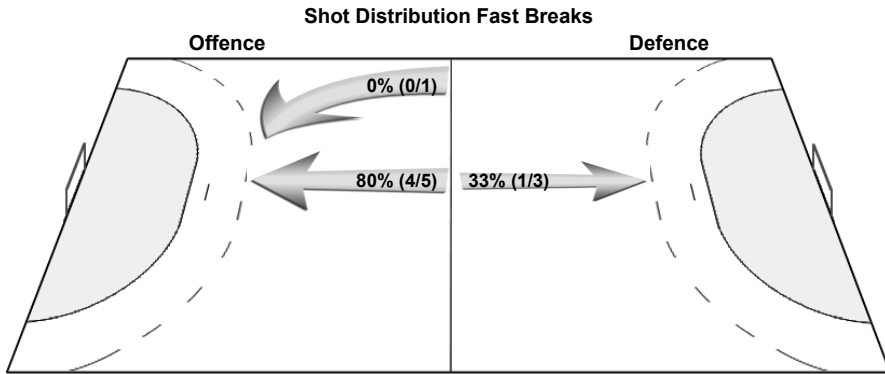

40 SERAVALLI M

1/1		
0/1		0/1

OFFICIAL PARTNERS



EHF PARTNERS



NATIONAL SUPPLIERS



**Main Round Group II**

**Match Team Statistics**

Malmö

Match No: 50

**SUI 29 - 29 HUN**  
(20 - 14) (9 - 15)

Referees: ACCOTO MARTINS Roberto (POR) / ACCOTO MARTINS Daniel (POR)

**HUN - Hungary**

Coach: RODRIGUEZ José (ESP)

Time outs: 2

No.	Name	Total		All Goals / Shots							Punishments				Offence			Defence			TP		
		G/S	%	7m	7m%	6m	Wing	BT	FB	FTO	9m	EG	YC	RC	2M	2+2	AS	R7	TO/TF	ST		BS	P7
2	SIPOS Adrián	1/3	33			1/3								1						2	1	26:34	
7	BOKA Bendegúz	3/6	50			1/2	2/2			0/1			0/1					1/1				30:00	
11	LIGETVARI Patrik	1/1	100																	1	1	34:01	
18	KRAKOVSKZI Bence	2/3	67			1/2	1/1															15:41	
24	FAZEKAS Gergo	3/6	50					2/4	1/2							9	4					47:56	
26	RODRIGUEZ Pedro	2/4	50			2/2	0/2															30:00	
30	SZITA Zoltán	3/4	75					2/2				1/2					2				1	1	37:23
32	PALASICS Kristóf																						58:18
39	BODO Richárd	3/6	50			1/1		0/1			1/1	1/3				4	2			1		32:18	
43	ILIC Zoran	0/3	0			0/2						0/1				3		1				32:06	
45	RÓSTA Miklós	5/6	83			5/6										1		1				26:32	
61	BARTUCZ László																						0:14
71	ONODI-JANOSKUTI Máté	3/4	75			2/2						1/2			1	2	1	1	2			25:14	
72	LUKACS Péter																						
77	HANUSZ Egon	0/1	0			0/1												1				6:16	
91	IMRE Bence	3/3	100	1/1	100	2/2										1						13:27	
Totals		29/50	58	1/1	100	15/23	3/5	4/7	1/3	1/1	3/9	1/1			2	22	1	7	4	1	4	3	

No.	Name	Total		All Saves / Shots										
		S/S	%	7m	7m%	Near Shots			FB	FTO	9m	9m%		
				All	All%	6m	Wing	BT						
32	PALASICS Kristóf	14/41	34	0/2	0	5/18	28	3/6	2/5	0/7	2/6	0/1	7/14	50
61	BARTUCZ László	0/1	0	0/1	0									
EG		1												
Totals		14/43	33	0/3	0	5/18	28	3/6	2/5	0/7	2/6	0/1	7/14	50

**Attacks**

Team	All		Player Majority		Player Minority		Position Attacks		FB		Ind. FB		Team FB		Att. Dur. (min)	Turnover		
	G/Att.	%	G/Att.	%	G/Att.	%	G/Att.	%	G/Att.	%	G/Att.	%	G/Att.	%		All	%	TOFB
HUN	29/59	49	6/9	67	1/2	50	26/52	50	1/5	20			1/5	20	0:26	11	19	2

**Team Shots**

	Goals	Saves	Missed	Post	Blocked	Total	G/S %	Prop %
6m Shots	15	6	1	1		23	65	46
Wing Shots	3	2				5	60	10
L R	3	2				3	2	100 0
9m Shots	3	3	2		1	9	33	18
L C R	1 2	2 1	2		1	2 6 1	50 33 0	4 12 2
7m Penalty Throws	1					1	100	2
Fast Breaks	1	1		1		3	33	6
Breakthroughs	4	1		2		7	57	14
Fast Throw Offs	1					1	100	2
Empty Goals	1					1	100	2
Totals	29	13	3	4	1	50	58	100

Legend:			
%	Efficiency	2M	2-Minute Suspensions
9m	9-metre Shots	2+2	2+2 Minute Suspensions
C	Center	Att. Dur.	Average Attack Duration
G/S	Goals/Shots	AS	Assists
R7	Received 7-metre Fouls	EG	Empty Goal
ST	Steals	FB	Fast Breaks
Wing	Wing Shots	FTO	Fast Throw off
		L	Left
		P7	Penalty 7-metre Fouls
		RC	Red Cards (Direct and after 3rd 2-Minute Suspension)
		TO/TF	Turnover/Technical Faults
		TOFB	Turnover during Fast Breaks
		7m	7-metre Penalty Shots
		BT	Breakthroughs
		G/Att.	Goals/Attacks
		Prop %	Proportion of Shots
		S/S	Saves/Shots
		TP	Time Played

OFFICIAL PARTNERS



EHF PARTNERS



NATIONAL SUPPLIERS



### Main Round Group II

Malmö

## Match Team Statistics

Match No: 50

**SUI 29 - 29 HUN**  
(20 - 14) (9 - 15)

Referees: ACCOTO MARTINS Roberto (POR) / ACCOTO MARTINS Daniel (POR)

**HUN - Hungary**

### Overview of Shot Distribution

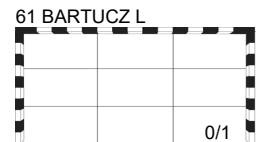
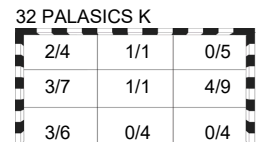
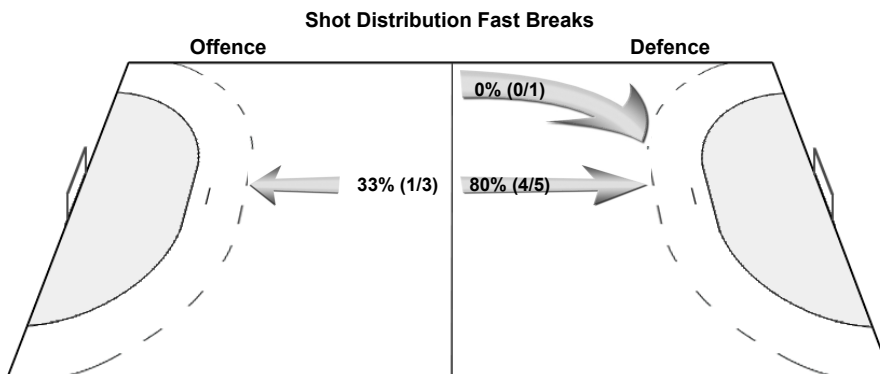
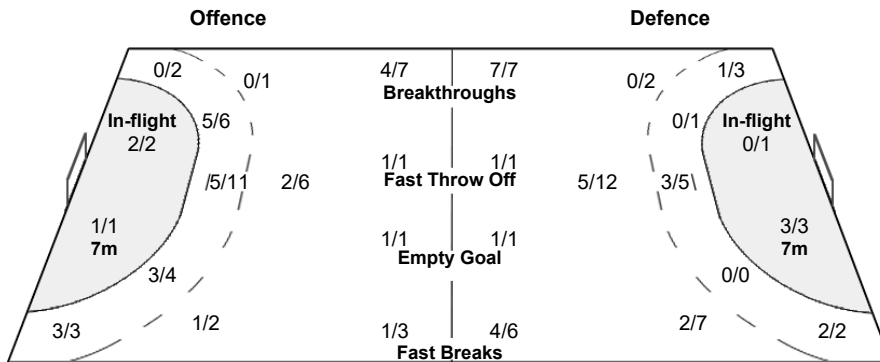
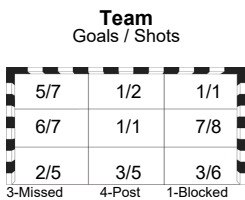

OFFICIAL PARTNERS



EHF PARTNERS



NATIONAL SUPPLIERS



## Play by Play

Match No: 50

### SUI 29 - 29 HUN

(20 - 14) (9 - 15)

Referees: ACCOTO MARTINS Roberto (POR) / ACCOTO MARTINS Daniel (POR)

<b>SUI</b>	<b>3</b> MEISTER Lucas	<b>4</b> RUBIN Lenny	<b>8</b> ZEHNDER Manuel	<b>A</b> ZIMMERMANN Thomas
	<b>11</b> AELLEN Felix	<b>16</b> PORTNER Nikola	<b>17</b> RÖTHLISBERGER Samuel	<b>B</b> SCHMID Andy
	<b>18</b> KÜTTEL Dimitrij	<b>20</b> MAROS Luka	<b>21</b> STEENAERTS Gino	<b>C</b> CUCKOVIC Milos
	<b>23</b> LAUBE Lukas	<b>25</b> WANNER Levin	<b>29</b> ZEHNDER Samuel	<b>D</b> BÖHM Fabian
	<b>30</b> WILLECKE Joël	<b>35</b> LEOPOLD Noam	<b>40</b> SERAVALLI Mathieu	<b>E</b> KIND Beat
	<b>44</b> BEN ROMDHANE Mehdi			
<b>HUN</b>	<b>2</b> SIPOS Adrián	<b>7</b> BOKA Bendegúz	<b>11</b> LIGETVARI Patrik	<b>A</b> VELASCO Miguel
	<b>18</b> KRAKOVSZKI Bence	<b>24</b> FAZEKAS Gergo	<b>26</b> RODRIGUEZ Pedro	<b>B</b> RODRIGUEZ José
	<b>30</b> SZITA Zoltán	<b>32</b> PALASICS Kristóf	<b>39</b> BODO Richárd	<b>C</b> TATRAI Miklós
	<b>43</b> ILIC Zoran	<b>45</b> ROSTA Miklós	<b>61</b> BARTUCZ László	<b>D</b> SZIKRA-MEZEY Csaba
	<b>71</b> ONODI-JANOSKUTI Máté	<b>72</b> LUKACS Péter	<b>77</b> HANUSZ Egon	<b>E</b> POROBIC Haris
	<b>91</b> IMRE Bence			

### 1st HALF

Match Time	SUI - Switzerland	Score	Lead	HUN - Hungary
0:00	16 PORTNER N Goalkeeper			32 PALASICS K Goalkeeper
0:51		0 - 1	-1	45 ROSTA M Goal left 6m top left (24 FAZEKAS G), 99.14 km/h
1:05	11 AELLEN F Goal breakthrough middle right, 109.59 km/h	1 - 1	0	
1:20		1 - 2	-1	30 SZITA Z Goal breakthrough top left, 83.40 km/h
1:32	4 RUBIN L 7m received			2 SIPOS A 7m caused
1:32	35 LEOPOLD N Goal Penalty shot bottom centre (30 WILLECKE J), 59.92 km/h	2 - 2	0	
2:06				30 SZITA Z Shot right 9m saved middle right
2:41	11 AELLEN F Goal breakthrough bottom right, 98.52 km/h	3 - 2	+1	
2:50				2 SIPOS A Shot centre 6m missed
3:31	4 RUBIN L Goal left 9m bottom centre (11 AELLEN F), 111.34 km/h	4 - 2	+2	
3:44				2 SIPOS A Shot centre 6m saved bottom centre
4:08	23 LAUBE L Shot centre 6m saved top left			
4:19	11 AELLEN F 2-minutes suspension			
4:19				2 SIPOS A for 32 PALASICS K Empty goal
4:31		4 - 3	+1	26 RODRIGUEZ P Goal right 6m middle right (43 ILIC Z), 72.60 km/h
4:32				32 PALASICS K for 18 KRAKOVSZKI B Goalkeeper back
4:44	8 ZEHNDER M for 16 PORTNER N Empty goal			
5:08	4 RUBIN L Goal breakthrough top right, 113.48 km/h	5 - 3	+2	
5:09	16 PORTNER N for 8 ZEHNDER M Goalkeeper back			
5:29		5 - 4	+1	18 KRAKOVSZKI B Goal left wing middle left (30 SZITA Z), 95.54 km/h
6:15	8 ZEHNDER M for 16 PORTNER N Empty goal			
6:20	4 RUBIN L Shot left 9m saved bottom left			
6:20	16 PORTNER N for 25 WANNER L Goalkeeper back			
6:30				18 KRAKOVSZKI B Shot left 6m saved middle left
7:08	4 RUBIN L Shot left 9m saved bottom left			
7:26	17 RÖTHLISBERGER S for 16 PORTNER N Empty goal			
7:41	25 WANNER L Goal right wing bottom right, 96.48 km/h	6 - 4	+2	
7:51	16 PORTNER N for 11 AELLEN F Goalkeeper back			
7:51	25 WANNER L 2-minutes suspension			
7:57				39 BODO R for 32 PALASICS K Empty goal
8:07				24 FAZEKAS G Shot breakthrough saved bottom right
8:15	16 PORTNER N Goal empty goal middle centre, 85.55 km/h	7 - 4	+3	
8:15				32 PALASICS K for 39 BODO R Goalkeeper back
8:26				39 BODO R for 32 PALASICS K Empty goal
8:37				24 FAZEKAS G Shot breakthrough post
8:37				32 PALASICS K for 39 BODO R Goalkeeper back
8:52	18 KÜTTEL D for 16 PORTNER N Empty goal			
9:28	4 RUBIN L Shot left 9m saved middle left			

#### OFFICIAL PARTNERS



#### EHF PARTNERS



#### NATIONAL SUPPLIERS



### Play by Play

Match No: 50

SUI 29 - 29 HUN

(20 - 14) (9 - 15)

### 1st HALF

Match Time	SUI - Switzerland	Score Lead	HUN - Hungary
9:28	16 PORTNER N for 44 BEN ROMDHANE M Goalkeeper back		
9:37		7 - 5 +2	18 KRAKOVSZKI B Goal left 6m middle left (39 BODO R), 86.78 km/h
10:15	11 AELLEN F Goal centre 9m top left, 109.37 km/h	8 - 5 +3	
11:07			43 ILIC Z Shot centre 9m saved bottom left
11:22	17 RÖTHLISBERGER S for 16 PORTNER N Empty goal		
11:49	23 LAUBE L Goal centre 6m top left (11 AELLEN F), 93.07 km/h	9 - 5 +4	
11:49	16 PORTNER N for 44 BEN ROMDHANE M Goalkeeper back		
12:01		9 - 6 +3	45 ROSTA M Goal centre 6m middle left (24 FAZEKAS G), 92.27 km/h
12:10	35 LEOPOLD N Goal fast throw off bottom left, 76.98 km/h	10 - 6 +4	
12:39		10 - 7 +3	39 BODO R Goal centre 9m middle right, 118.80 km/h
12:55	17 RÖTHLISBERGER S for 16 PORTNER N Empty goal		
13:18	35 LEOPOLD N Goal left wing bottom right (11 AELLEN F), 89.22 km/h	11 - 7 +4	
13:18	16 PORTNER N for 44 BEN ROMDHANE M Goalkeeper back		
13:56		11 - 8 +3	45 ROSTA M Goal centre 6m top right (39 BODO R), 99.60 km/h
14:17	17 RÖTHLISBERGER S for 16 PORTNER N Empty goal		
14:32	44 BEN ROMDHANE M Goal breakthrough middle right, 99.81 km/h	12 - 8 +4	
14:32	16 PORTNER N for 8 ZEHNDER M Goalkeeper back		
14:38		12 - 9 +3	39 BODO R Goal fast throw off middle left, 114.59 km/h
14:56	17 RÖTHLISBERGER S for 16 PORTNER N Empty goal		
15:16	4 RUBIN L Goal left 9m bottom centre, 109.13 km/h	13 - 9 +4	
15:16	16 PORTNER N for 44 BEN ROMDHANE M Goalkeeper back		
16:00		13 - 10 +3	45 ROSTA M Goal centre 6m bottom centre (24 FAZEKAS G), 92.75 km/h
16:33	8 ZEHNDER M Shot centre 9m saved middle left		
17:06			71 ONODI-JANOSKUTI M Technical Fault
17:07	Team timeout		
17:34	44 BEN ROMDHANE M Technical Fault		
17:39			24 FAZEKAS G Shot fast break post
18:07	44 BEN ROMDHANE M Turnover		
18:30		13 - 11 +2	26 RODRIGUEZ P Goal right 6m top centre (24 FAZEKAS G), 89.11 km/h
19:05	44 BEN ROMDHANE M Goal breakthrough middle right, 110.05 km/h	14 - 11 +3	
19:44		14 - 12 +2	71 ONODI-JANOSKUTI M Goal flying throw bottom centre (24 FAZEKAS G), 86.14 km/h
21:02	21 STEENAERTS G Shot right wing saved middle centre		
21:11			24 FAZEKAS G Turnover Fastbreak
21:20	20 MAROS L Shot left 9m saved middle left		
21:37			71 ONODI-JANOSKUTI M Technical Fault
21:41	20 MAROS L Goal breakthrough middle left, 94.51 km/h	15 - 12 +3	
22:15			26 RODRIGUEZ P Shot right wing saved top centre
22:53	3 MEISTER L Goal centre 6m middle left (11 AELLEN F), 66.88 km/h	16 - 12 +4	
23:03		16 - 13 +3	71 ONODI-JANOSKUTI M Goal right 6m top left, 85.39 km/h
23:47	3 MEISTER L 7m received		30 SZITA Z 7m caused
23:48	35 LEOPOLD N Goal Penalty shot bottom right (3 MEISTER L), 99.00 km/h	17 - 13 +4	
24:23	17 RÖTHLISBERGER S Steal		77 HANUSZ E Turnover
24:30	21 STEENAERTS G Goal fast break middle right, 104.35 km/h	18 - 13 +5	
24:30			Team timeout
25:00		18 - 14 +4	71 ONODI-JANOSKUTI M Goal left 9m bottom right (39 BODO R), 102.81 km/h
25:10	21 STEENAERTS G Technical Fault (FB)		
25:39			39 BODO R Shot centre 9m saved bottom left
26:31	3 MEISTER L Goal centre 6m middle right (11 AELLEN F), 85.17 km/h	19 - 14 +5	
26:58			77 HANUSZ E Shot centre 6m saved bottom right
27:08	17 RÖTHLISBERGER S for 16 PORTNER N Empty goal		
27:23	20 MAROS L Shot left 9m saved top left		
27:23	16 PORTNER N for 8 ZEHNDER M Goalkeeper back		

#### OFFICIAL PARTNERS



#### EHF PARTNERS



#### NATIONAL SUPPLIERS



Match No: 50

### Play by Play

SUI 29 - 29 HUN

(20 - 14) (9 - 15)

#### 1st HALF

Match Time	SUI - Switzerland	Score	Lead	HUN - Hungary
28:03				71 ONODI-JANOSKUTI M Shot centre 9m missed
28:53	8 ZEHNDER M Shot centre 9m missed			
29:27	20 MAROS L Steal			39 BODO R Turnover
29:34	20 MAROS L Goal individual fast break middle left, 107.05 km/h	20 - 14	+6	
29:48				26 RODRIGUEZ P Shot right wing saved bottom left
29:59				39 BODO R Turnover

#### 2nd HALF

Match Time	SUI - Switzerland	Score	Lead	HUN - Hungary
30:00	16 PORTNER N Goalkeeper			32 PALASICS K Goalkeeper
30:50	4 RUBIN L Shot centre 9m post			
31:01	44 BEN ROMDHANE M Steal			24 FAZEKAS G Turnover Fastbreak
31:08	44 BEN ROMDHANE M Shot individual fast break saved middle right			
31:40		20 - 15	+5	7 BOKA B Goal left 6m middle right (30 SZITA Z), 97.45 km/h
32:17	35 LEOPOLD N Goal left wing top right (11 AELLEN F)	21 - 15	+6	
32:31				43 ILIC Z Shot centre 6m post
32:35	21 STEENAERTS G Goal fast break middle left (4 RUBIN L), 84.08 km/h	22 - 15	+7	
32:53		22 - 16	+6	2 SIPOS A Goal centre 6m middle left (24 FAZEKAS G), 67.55 km/h
33:16				2 SIPOS A 2-minutes suspension
33:35	4 RUBIN L Goal centre 9m top right, 112.59 km/h	23 - 16	+7	
33:44				45 ROSTA M for 32 PALASICS K Empty goal
34:02		23 - 17	+6	30 SZITA Z Goal centre 9m bottom right (24 FAZEKAS G), 95.26 km/h
34:02				32 PALASICS K for 43 ILIC Z Goalkeeper back
34:30	21 STEENAERTS G Shot right 6m post			
34:37				45 ROSTA M for 32 PALASICS K Empty goal
34:56				45 ROSTA M Shot centre 6m saved top left
34:56				32 PALASICS K for 43 ILIC Z Goalkeeper back
35:03	44 BEN ROMDHANE M Goal fast break bottom left (11 AELLEN F), 91.87 km/h	24 - 17	+7	
35:15				43 ILIC Z for 32 PALASICS K Empty goal
35:18				32 PALASICS K for 2 SIPOS A Goalkeeper back
35:29				43 ILIC Z Shot centre 6m saved bottom right
36:16	11 AELLEN F Technical Fault			
36:35		24 - 18	+6	91 IMRE B Goal right 6m bottom left (45 ROSTA M), 106.05 km/h
37:10	4 RUBIN L Goal centre 9m bottom centre, 93.24 km/h	25 - 18	+7	
37:44		25 - 19	+6	30 SZITA Z Goal breakthrough middle right, 107.04 km/h
38:22	35 LEOPOLD N Technical Fault			
38:59		25 - 20	+5	91 IMRE B Goal right 6m top left (24 FAZEKAS G), 77.57 km/h
39:28	11 AELLEN F Turnover			
39:59		25 - 21	+4	45 ROSTA M Goal centre 6m top left (43 ILIC Z), 98.75 km/h
40:07	4 RUBIN L Shot centre 9m blocked			11 LIGETVARI P Block
40:07	Team timeout			
40:25	4 RUBIN L Shot right 9m blocked			30 SZITA Z Block
40:38	23 LAUBE L Shot centre 6m saved middle right			
41:11	21 STEENAERTS G Shot right wing saved bottom left			
41:52		25 - 22	+3	7 BOKA B Goal left wing middle right (24 FAZEKAS G), 92.58 km/h
42:49	11 AELLEN F Turnover			
42:55		25 - 23	+2	24 FAZEKAS G Goal fast break bottom right (43 ILIC Z), 95.59 km/h
44:00	8 ZEHNDER M Shot right 9m post			
44:31	8 ZEHNDER M Steal			24 FAZEKAS G Turnover
44:42	18 KÜTTEL D Shot fast break saved middle right			

#### OFFICIAL PARTNERS



#### EHF PARTNERS



#### NATIONAL SUPPLIERS



### Play by Play

Match No: 50

SUI 29 - 29 HUN

(20 - 14) (9 - 15)

### 2nd HALF

Match Time	SUI - Switzerland	Score	Lead	HUN - Hungary
45:10	21 STEENAERTS G 2-minutes suspension			
45:27		25 - 24	+1	24 FAZEKAS G Goal breakthrough middle right, 94.51 km/h
45:42	25 WANNER L for 16 PORTNER N Empty goal			
46:17	4 RUBIN L Shot centre 9m blocked			
46:23	4 RUBIN L Goal centre 9m top right	26 - 24	+2	
46:23	40 SERAVALLI M for 8 ZEHNDER M Goalkeeper back			
46:55				43 ILIC Z Technical Fault
47:15	11 AELLEN F for 40 SERAVALLI M Empty goal			
47:18	40 SERAVALLI M for 21 STEENAERTS G Goalkeeper back			
48:02	8 ZEHNDER M 7m received			11 LIGETVARI P 7m caused
48:04				61 BARTUCZ L for 32 PALASICS K Goalkeeper Substitution
48:04	35 LEOPOLD N Goal Penalty shot bottom right (8 ZEHNDER M), 105.64 km/h	27 - 24	+3	
48:18				32 PALASICS K for 61 BARTUCZ L Goalkeeper Substitution
48:41				39 BODO R Shot centre 9m missed
49:00	17 RÖTHLISBERGER S for 40 SERAVALLI M Empty goal			
49:11	4 RUBIN L Shot centre 9m blocked			2 SIPOS A Block
49:13	40 SERAVALLI M for 17 RÖTHLISBERGER S Goalkeeper back			
49:26	11 AELLEN F Turnover			
50:00				39 BODO R Shot breakthrough post
50:40	4 RUBIN L Goal centre 9m top right, 102.94 km/h	28 - 24	+4	
51:06		28 - 25	+3	39 BODO R Goal flying throw middle right (71 ONODI-JANOSKUTI M), 109.66 km/h
51:18	20 MAROS L Technical Fault (FB)			
51:48	B SCHMID A Warning (yellow card) bench punishment			
51:48				45 ROSTA M Technical Fault
52:22	11 AELLEN F Technical Fault			
52:28				7 BOKA B Shot fast break saved top left
52:43	17 RÖTHLISBERGER S for 40 SERAVALLI M Empty goal			
52:58	35 LEOPOLD N Shot flying throw saved top centre			
52:59	40 SERAVALLI M for 8 ZEHNDER M Goalkeeper back			
53:36		28 - 26	+2	7 BOKA B Goal left wing middle left (91 IMRE B), 88.24 km/h
54:09	11 AELLEN F Technical Fault			
54:36	4 RUBIN L 7m caused			71 ONODI-JANOSKUTI M 7m received
54:36	4 RUBIN L 2-minutes suspension			
54:36	16 PORTNER N for 40 SERAVALLI M Goalkeeper Substitution			
54:36		28 - 27	+1	91 IMRE B Goal Penalty shot bottom centre (71 ONODI-JANOSKUTI M), 84.11 km/h
54:56	35 LEOPOLD N for 16 PORTNER N Empty goal			
55:17	44 BEN ROMDHANE M Technical Fault			
55:20	16 PORTNER N for 35 LEOPOLD N Goalkeeper back			
55:44		28 - 28	0	24 FAZEKAS G Goal breakthrough bottom left, 90.37 km/h
56:06	20 MAROS L for 16 PORTNER N Empty goal			
56:34	20 MAROS L Turnover			39 BODO R Steal
56:40		28 - 29	-1	11 LIGETVARI P Goal empty goal middle centre (39 BODO R), 68.78 km/h
56:42	Team timeout			
56:42	16 PORTNER N for 44 BEN ROMDHANE M Goalkeeper back			
57:02	44 BEN ROMDHANE M Goal breakthrough bottom left, 90.48 km/h	29 - 29	0	
57:39				7 BOKA B Shot right 6m saved bottom centre
58:06	17 RÖTHLISBERGER S for 16 PORTNER N Empty goal			
58:09	4 RUBIN L Shot centre 9m saved middle right			
58:09	16 PORTNER N for 17 RÖTHLISBERGER S Goalkeeper back			
58:59				24 FAZEKAS G Turnover
59:15	17 RÖTHLISBERGER S for 16 PORTNER N Empty goal			
59:36				71 ONODI-JANOSKUTI M 2-minutes suspension

#### OFFICIAL PARTNERS



#### EHF PARTNERS



#### NATIONAL SUPPLIERS



Main Round Group II

Play by Play

Malmö

Match No: 50

SUI 29 - 29 HUN  
(20 - 14) (9 - 15)

2nd HALF

Match Time	SUI - Switzerland	Score	Lead	HUN - Hungary
59:36	16 PORTNER N for 17 RÖTHLISBERGER S Goalkeeper back			
59:54	44 BEN ROMDHANE M Technical Fault			
59:54				Team timeout
59:54				39 BODO R for 32 PALASICS K Empty goal
60:00	17 RÖTHLISBERGER S Block			7 BOKA B Shot left 9m blocked

OFFICIAL PARTNERS



EHF PARTNERS



NATIONAL SUPPLIERS



**Main Round Group II**

**Empty Goal Analysis**

Malmö

Match No: 50

**SUI 29 - 29 HUN**

(20 - 14) (9 - 15)

Referees: ACCOTO MARTINS Roberto (POR) / ACCOTO MARTINS Daniel (POR)

**ATTACKS DURING OWN EMPTY GOAL SITUATION**

Players on Court	Attacks		Goals		Saves		Missed		Blocked		Post		Turnovers		Scoring Efficiency		Goals Against	
	SUI	HUN	SUI	HUN	SUI	HUN	SUI	HUN	SUI	HUN	SUI	HUN	SUI	HUN	SUI	HUN	SUI	HUN
7 Against 6	9		5		4				1						56		1	
6 Against 6	5	2	2	1	1	1			1	1			2		40	50		
Others		3		1		1					1					33		1
<b>Total:</b>	<b>14</b>	<b>5</b>	<b>7</b>	<b>2</b>	<b>5</b>	<b>2</b>			<b>2</b>	<b>1</b>		<b>1</b>	<b>2</b>		<b>50</b>	<b>40</b>	<b>1</b>	<b>1</b>

**GOALS/ATTACKS DURING OWN EMPTY GOAL SITUATION - ANALYSIS OF OCCURRENCE (in 5 min intervals)**

Players on Court	1st Half												
	0-5		5-10		10-15		15-20		20-25		25-30		
	SUI	HUN	SUI	HUN	SUI	HUN	SUI	HUN	SUI	HUN	SUI	HUN	
7 Against 6			1/2		3/3		1/1					0/1	
6 Against 6			1/2										
Others		1/1		0/2									
<b>Total:</b>		1/1	2/4	0/2	3/3		1/1					0/1	

Players on Court	2nd Half											
	30-35		35-40		40-45		45-50		50-55		55-60	
	SUI	HUN	SUI	HUN	SUI	HUN	SUI	HUN	SUI	HUN	SUI	HUN
7 Against 6									0/1		0/1	
6 Against 6		1/2					1/1				0/2	
Others												
<b>Total:</b>		1/2					1/1		0/1		0/3	

**GOALS/ATTACKS DURING OWN EMPTY GOAL SITUATION - ANALYSIS BY DURATION**

Team	<15 sec.	15-30 sec.	30-45 sec.	45-60 sec.	>60 sec.
SUI	0/2	6/10	1/2		
HUN	1/3	1/2			

**SUBSTITUTION SUMMARY**

Players	SUI	HUN
Goalkeeper <-> Goalkeeper	1	2
Court Player <-> Goalkeeper	34	13
Court Player <-> Court Player	120	167
<b>Total:</b>	<b>155</b>	<b>182</b>

OFFICIAL PARTNERS



EHF PARTNERS



NATIONAL SUPPLIERS



### Main Round Group II

### Line-Up Analysis

Malmö

Attendance: 4.327

Match No: 50

SUI 29 - 29 HUN

SUI - Switzerland

Lineup efficiency								Time Played	GF	GA
4 RUBIN L	11 AELLEN F	16 PORTNER N	21 STEENAERTS G	23 LAUBE L	35 LEOPOLD N	44 BEN ROMDHANE M	5:51	5	1	
3 MEISTER L	11 AELLEN F	16 PORTNER N	17 RÖTHLISBERGER S	20 MAROS L	21 STEENAERTS G	35 LEOPOLD N	4:22	3	2	
4 RUBIN L	11 AELLEN F	16 PORTNER N	17 RÖTHLISBERGER S	23 LAUBE L	25 WANNER L	35 LEOPOLD N	3:52	0	6	
4 RUBIN L	11 AELLEN F	16 PORTNER N	17 RÖTHLISBERGER S	21 STEENAERTS G	23 LAUBE L	44 BEN ROMDHANE M	3:40	2	3	
4 RUBIN L	11 AELLEN F	16 PORTNER N	23 LAUBE L	25 WANNER L	35 LEOPOLD N	44 BEN ROMDHANE M	3:11	2	0	
4 RUBIN L	11 AELLEN F	16 PORTNER N	17 RÖTHLISBERGER S	21 STEENAERTS G	23 LAUBE L	35 LEOPOLD N	2:33	2	2	
3 MEISTER L	8 ZEHNDER M	11 AELLEN F	16 PORTNER N	20 MAROS L	21 STEENAERTS G	35 LEOPOLD N	2:26	1	0	
3 MEISTER L	4 RUBIN L	8 ZEHNDER M	11 AELLEN F	25 WANNER L	35 LEOPOLD N	40 SERAVALLI M	2:19	1	0	
3 MEISTER L	8 ZEHNDER M	16 PORTNER N	20 MAROS L	21 STEENAERTS G	35 LEOPOLD N	44 BEN ROMDHANE M	2:11	1	0	
3 MEISTER L	11 AELLEN F	17 RÖTHLISBERGER S	20 MAROS L	25 WANNER L	35 LEOPOLD N	40 SERAVALLI M	1:37	1	1	
3 MEISTER L	4 RUBIN L	8 ZEHNDER M	16 PORTNER N	17 RÖTHLISBERGER S	18 KÜTTEL D	21 STEENAERTS G	1:29	0	1	
3 MEISTER L	8 ZEHNDER M	11 AELLEN F	17 RÖTHLISBERGER S	20 MAROS L	25 WANNER L	40 SERAVALLI M	1:28	0	1	
3 MEISTER L	16 PORTNER N	17 RÖTHLISBERGER S	20 MAROS L	21 STEENAERTS G	35 LEOPOLD N	44 BEN ROMDHANE M	1:22	0	1	
4 RUBIN L	11 AELLEN F	17 RÖTHLISBERGER S	23 LAUBE L	25 WANNER L	35 LEOPOLD N	44 BEN ROMDHANE M	1:15	3	0	
3 MEISTER L	4 RUBIN L	8 ZEHNDER M	16 PORTNER N	17 RÖTHLISBERGER S	23 LAUBE L	35 LEOPOLD N	1:15	0	1	
4 RUBIN L	11 AELLEN F	16 PORTNER N	18 KÜTTEL D	21 STEENAERTS G	23 LAUBE L	35 LEOPOLD N	1:09	0	0	
3 MEISTER L	4 RUBIN L	8 ZEHNDER M	16 PORTNER N	18 KÜTTEL D	21 STEENAERTS G	35 LEOPOLD N	1:04	0	0	
3 MEISTER L	4 RUBIN L	11 AELLEN F	16 PORTNER N	18 KÜTTEL D	21 STEENAERTS G	35 LEOPOLD N	1:03	0	1	
4 RUBIN L	16 PORTNER N	17 RÖTHLISBERGER S	21 STEENAERTS G	23 LAUBE L	35 LEOPOLD N	44 BEN ROMDHANE M	1:00	0	2	
3 MEISTER L	11 AELLEN F	16 PORTNER N	21 STEENAERTS G	25 WANNER L	35 LEOPOLD N	44 BEN ROMDHANE M	0:58	0	0	
3 MEISTER L	8 ZEHNDER M	11 AELLEN F	20 MAROS L	25 WANNER L	35 LEOPOLD N	40 SERAVALLI M	0:52	0	0	
4 RUBIN L	16 PORTNER N	17 RÖTHLISBERGER S	23 LAUBE L	25 WANNER L	35 LEOPOLD N	44 BEN ROMDHANE M	0:44	1	1	
3 MEISTER L	4 RUBIN L	8 ZEHNDER M	18 KÜTTEL D	21 STEENAERTS G	25 WANNER L	35 LEOPOLD N	0:41	1	0	
4 RUBIN L	11 AELLEN F	18 KÜTTEL D	23 LAUBE L	25 WANNER L	35 LEOPOLD N	44 BEN ROMDHANE M	0:36	0	0	
3 MEISTER L	4 RUBIN L	11 AELLEN F	16 PORTNER N	25 WANNER L	35 LEOPOLD N	44 BEN ROMDHANE M	0:36	0	1	
3 MEISTER L	4 RUBIN L	11 AELLEN F	20 MAROS L	25 WANNER L	35 LEOPOLD N	44 BEN ROMDHANE M	0:36	0	1	
4 RUBIN L	8 ZEHNDER M	17 RÖTHLISBERGER S	23 LAUBE L	25 WANNER L	35 LEOPOLD N	44 BEN ROMDHANE M	0:35	2	0	
3 MEISTER L	11 AELLEN F	16 PORTNER N	20 MAROS L	21 STEENAERTS G	35 LEOPOLD N	44 BEN ROMDHANE M	0:35	1	0	
16 PORTNER N	17 RÖTHLISBERGER S	20 MAROS L	21 STEENAERTS G	23 LAUBE L	35 LEOPOLD N	44 BEN ROMDHANE M	0:33	0	1	
3 MEISTER L	4 RUBIN L	18 KÜTTEL D	21 STEENAERTS G	25 WANNER L	35 LEOPOLD N	40 SERAVALLI M	0:32	0	0	
4 RUBIN L	8 ZEHNDER M	11 AELLEN F	23 LAUBE L	25 WANNER L	35 LEOPOLD N	44 BEN ROMDHANE M	0:30	1	0	
4 RUBIN L	8 ZEHNDER M	11 AELLEN F	16 PORTNER N	23 LAUBE L	35 LEOPOLD N	44 BEN ROMDHANE M	0:29	0	0	
3 MEISTER L	4 RUBIN L	8 ZEHNDER M	11 AELLEN F	17 RÖTHLISBERGER S	25 WANNER L	35 LEOPOLD N	0:29	0	0	
3 MEISTER L	8 ZEHNDER M	16 PORTNER N	20 MAROS L	30 WILLECKE J	35 LEOPOLD N	44 BEN ROMDHANE M	0:28	1	0	
3 MEISTER L	4 RUBIN L	11 AELLEN F	16 PORTNER N	17 RÖTHLISBERGER S	25 WANNER L	44 BEN ROMDHANE M	0:28	0	0	
3 MEISTER L	11 AELLEN F	16 PORTNER N	17 RÖTHLISBERGER S	21 STEENAERTS G	25 WANNER L	35 LEOPOLD N	0:27	1	0	
3 MEISTER L	16 PORTNER N	17 RÖTHLISBERGER S	20 MAROS L	21 STEENAERTS G	25 WANNER L	35 LEOPOLD N	0:27	0	0	
11 AELLEN F	16 PORTNER N	20 MAROS L	21 STEENAERTS G	23 LAUBE L	35 LEOPOLD N	44 BEN ROMDHANE M	0:26	0	0	
4 RUBIN L	8 ZEHNDER M	16 PORTNER N	23 LAUBE L	25 WANNER L	35 LEOPOLD N	44 BEN ROMDHANE M	0:25	0	0	
3 MEISTER L	4 RUBIN L	11 AELLEN F	17 RÖTHLISBERGER S	25 WANNER L	35 LEOPOLD N	44 BEN ROMDHANE M	0:24	0	0	
3 MEISTER L	4 RUBIN L	8 ZEHNDER M	11 AELLEN F	17 RÖTHLISBERGER S	25 WANNER L	40 SERAVALLI M	0:23	0	0	
3 MEISTER L	11 AELLEN F	16 PORTNER N	17 RÖTHLISBERGER S	20 MAROS L	21 STEENAERTS G	44 BEN ROMDHANE M	0:22	0	0	
3 MEISTER L	8 ZEHNDER M	16 PORTNER N	20 MAROS L	25 WANNER L	35 LEOPOLD N	44 BEN ROMDHANE M	0:21	0	0	
3 MEISTER L	8 ZEHNDER M	11 AELLEN F	17 RÖTHLISBERGER S	21 STEENAERTS G	35 LEOPOLD N	44 BEN ROMDHANE M	0:21	0	0	
3 MEISTER L	16 PORTNER N	17 RÖTHLISBERGER S	20 MAROS L	30 WILLECKE J	35 LEOPOLD N	44 BEN ROMDHANE M	0:20	0	0	
11 AELLEN F	16 PORTNER N	17 RÖTHLISBERGER S	18 KÜTTEL D	21 STEENAERTS G	23 LAUBE L	35 LEOPOLD N	0:19	0	0	
3 MEISTER L	4 RUBIN L	8 ZEHNDER M	16 PORTNER N	23 LAUBE L	35 LEOPOLD N	44 BEN ROMDHANE M	0:18	0	0	
3 MEISTER L	8 ZEHNDER M	16 PORTNER N	17 RÖTHLISBERGER S	20 MAROS L	35 LEOPOLD N	44 BEN ROMDHANE M	0:18	0	1	
3 MEISTER L	4 RUBIN L	11 AELLEN F	16 PORTNER N	21 STEENAERTS G	35 LEOPOLD N	44 BEN ROMDHANE M	0:18	0	0	
3 MEISTER L	8 ZEHNDER M	11 AELLEN F	17 RÖTHLISBERGER S	20 MAROS L	21 STEENAERTS G	35 LEOPOLD N	0:15	0	0	
11 AELLEN F	16 PORTNER N	17 RÖTHLISBERGER S	18 KÜTTEL D	20 MAROS L	21 STEENAERTS G	23 LAUBE L	0:14	0	1	
3 MEISTER L	18 KÜTTEL D	20 MAROS L	21 STEENAERTS G	25 WANNER L	35 LEOPOLD N	40 SERAVALLI M	0:14	0	0	
3 MEISTER L	16 PORTNER N	20 MAROS L	21 STEENAERTS G	25 WANNER L	35 LEOPOLD N	44 BEN ROMDHANE M	0:12	0	0	
3 MEISTER L	8 ZEHNDER M	16 PORTNER N	17 RÖTHLISBERGER S	20 MAROS L	23 LAUBE L	35 LEOPOLD N	0:10	0	0	

OFFICIAL PARTNERS



EHF PARTNERS



NATIONAL SUPPLIERS



### Main Round Group II

## Line-Up Analysis

Malmö

Attendance: 4.327

Match No: 50

### SUI 29 - 29 HUN

SUI - Switzerland

Lineup efficiency							Time Played	GF	GA
4 RUBIN L	8 ZEHNDER M	16 PORTNER N	17 RÖTHLISBERGER S	23 LAUBE L	35 LEOPOLD N	44 BEN ROMDHANE M	0:08	0	0
3 MEISTER L	4 RUBIN L	8 ZEHNDER M	21 STEENAERTS G	25 WANNER L	35 LEOPOLD N	40 SERAVALLI M	0:06	0	0
3 MEISTER L	4 RUBIN L	11 AELLEN F	20 MAROS L	25 WANNER L	35 LEOPOLD N	40 SERAVALLI M	0:06	0	0
3 MEISTER L	4 RUBIN L	11 AELLEN F	16 PORTNER N	17 RÖTHLISBERGER S	21 STEENAERTS G	44 BEN ROMDHANE M	0:06	0	0
4 RUBIN L	11 AELLEN F	16 PORTNER N	18 KÜTTEL D	23 LAUBE L	25 WANNER L	35 LEOPOLD N	0:05	0	0
4 RUBIN L	8 ZEHNDER M	16 PORTNER N	17 RÖTHLISBERGER S	23 LAUBE L	25 WANNER L	35 LEOPOLD N	0:05	0	0
4 RUBIN L	16 PORTNER N	18 KÜTTEL D	21 STEENAERTS G	23 LAUBE L	35 LEOPOLD N	44 BEN ROMDHANE M	0:05	0	0
3 MEISTER L	4 RUBIN L	11 AELLEN F	17 RÖTHLISBERGER S	25 WANNER L	35 LEOPOLD N	40 SERAVALLI M	0:04	0	0
3 MEISTER L	8 ZEHNDER M	11 AELLEN F	16 PORTNER N	21 STEENAERTS G	35 LEOPOLD N	44 BEN ROMDHANE M	0:04	0	0
3 MEISTER L	4 RUBIN L	8 ZEHNDER M	11 AELLEN F	21 STEENAERTS G	25 WANNER L	35 LEOPOLD N	0:03	0	0
3 MEISTER L	11 AELLEN F	17 RÖTHLISBERGER S	21 STEENAERTS G	25 WANNER L	35 LEOPOLD N	44 BEN ROMDHANE M	0:03	0	0
3 MEISTER L	4 RUBIN L	8 ZEHNDER M	11 AELLEN F	16 PORTNER N	17 RÖTHLISBERGER S	25 WANNER L	0:02	0	1

Score development							Time Played	G Diff.
4 RUBIN L	11 AELLEN F	16 PORTNER N	21 STEENAERTS G	23 LAUBE L	35 LEOPOLD N	44 BEN ROMDHANE M	5:51	+4
4 RUBIN L	11 AELLEN F	17 RÖTHLISBERGER S	23 LAUBE L	25 WANNER L	35 LEOPOLD N	44 BEN ROMDHANE M	1:15	+3
4 RUBIN L	8 ZEHNDER M	17 RÖTHLISBERGER S	23 LAUBE L	25 WANNER L	35 LEOPOLD N	44 BEN ROMDHANE M	0:35	+2
4 RUBIN L	11 AELLEN F	16 PORTNER N	23 LAUBE L	25 WANNER L	35 LEOPOLD N	44 BEN ROMDHANE M	3:11	+2
3 MEISTER L	11 AELLEN F	16 PORTNER N	17 RÖTHLISBERGER S	21 STEENAERTS G	25 WANNER L	35 LEOPOLD N	0:27	+1
3 MEISTER L	8 ZEHNDER M	16 PORTNER N	20 MAROS L	30 WILLECKE J	35 LEOPOLD N	44 BEN ROMDHANE M	0:28	+1
4 RUBIN L	8 ZEHNDER M	11 AELLEN F	23 LAUBE L	25 WANNER L	35 LEOPOLD N	44 BEN ROMDHANE M	0:30	+1
3 MEISTER L	11 AELLEN F	16 PORTNER N	20 MAROS L	21 STEENAERTS G	35 LEOPOLD N	44 BEN ROMDHANE M	0:35	+1
3 MEISTER L	4 RUBIN L	8 ZEHNDER M	18 KÜTTEL D	21 STEENAERTS G	25 WANNER L	35 LEOPOLD N	0:41	+1
3 MEISTER L	8 ZEHNDER M	16 PORTNER N	20 MAROS L	21 STEENAERTS G	35 LEOPOLD N	44 BEN ROMDHANE M	2:11	+1
3 MEISTER L	4 RUBIN L	8 ZEHNDER M	11 AELLEN F	25 WANNER L	35 LEOPOLD N	40 SERAVALLI M	2:19	+1
3 MEISTER L	8 ZEHNDER M	11 AELLEN F	16 PORTNER N	20 MAROS L	21 STEENAERTS G	35 LEOPOLD N	2:26	+1
3 MEISTER L	11 AELLEN F	16 PORTNER N	17 RÖTHLISBERGER S	20 MAROS L	21 STEENAERTS G	35 LEOPOLD N	4:22	+1
3 MEISTER L	4 RUBIN L	8 ZEHNDER M	11 AELLEN F	21 STEENAERTS G	25 WANNER L	35 LEOPOLD N	0:03	0
3 MEISTER L	11 AELLEN F	17 RÖTHLISBERGER S	21 STEENAERTS G	25 WANNER L	35 LEOPOLD N	44 BEN ROMDHANE M	0:03	0
3 MEISTER L	4 RUBIN L	11 AELLEN F	17 RÖTHLISBERGER S	25 WANNER L	35 LEOPOLD N	40 SERAVALLI M	0:04	0
3 MEISTER L	8 ZEHNDER M	11 AELLEN F	16 PORTNER N	21 STEENAERTS G	35 LEOPOLD N	44 BEN ROMDHANE M	0:04	0
4 RUBIN L	11 AELLEN F	16 PORTNER N	18 KÜTTEL D	23 LAUBE L	25 WANNER L	35 LEOPOLD N	0:05	0
4 RUBIN L	8 ZEHNDER M	16 PORTNER N	17 RÖTHLISBERGER S	23 LAUBE L	25 WANNER L	35 LEOPOLD N	0:05	0
4 RUBIN L	16 PORTNER N	18 KÜTTEL D	21 STEENAERTS G	23 LAUBE L	35 LEOPOLD N	44 BEN ROMDHANE M	0:05	0
3 MEISTER L	4 RUBIN L	8 ZEHNDER M	21 STEENAERTS G	25 WANNER L	35 LEOPOLD N	40 SERAVALLI M	0:06	0
3 MEISTER L	4 RUBIN L	11 AELLEN F	20 MAROS L	35 LEOPOLD N	40 SERAVALLI M	0:06	0	
3 MEISTER L	4 RUBIN L	11 AELLEN F	16 PORTNER N	17 RÖTHLISBERGER S	21 STEENAERTS G	44 BEN ROMDHANE M	0:06	0
4 RUBIN L	8 ZEHNDER M	16 PORTNER N	17 RÖTHLISBERGER S	23 LAUBE L	35 LEOPOLD N	44 BEN ROMDHANE M	0:08	0
3 MEISTER L	8 ZEHNDER M	16 PORTNER N	17 RÖTHLISBERGER S	20 MAROS L	23 LAUBE L	35 LEOPOLD N	0:10	0
3 MEISTER L	16 PORTNER N	20 MAROS L	21 STEENAERTS G	25 WANNER L	35 LEOPOLD N	44 BEN ROMDHANE M	0:12	0
3 MEISTER L	18 KÜTTEL D	20 MAROS L	21 STEENAERTS G	25 WANNER L	35 LEOPOLD N	40 SERAVALLI M	0:14	0
3 MEISTER L	8 ZEHNDER M	11 AELLEN F	17 RÖTHLISBERGER S	20 MAROS L	21 STEENAERTS G	35 LEOPOLD N	0:15	0
3 MEISTER L	4 RUBIN L	8 ZEHNDER M	16 PORTNER N	23 LAUBE L	35 LEOPOLD N	44 BEN ROMDHANE M	0:18	0
3 MEISTER L	4 RUBIN L	11 AELLEN F	16 PORTNER N	21 STEENAERTS G	35 LEOPOLD N	44 BEN ROMDHANE M	0:18	0
11 AELLEN F	16 PORTNER N	17 RÖTHLISBERGER S	18 KÜTTEL D	21 STEENAERTS G	23 LAUBE L	35 LEOPOLD N	0:19	0
3 MEISTER L	16 PORTNER N	17 RÖTHLISBERGER S	20 MAROS L	30 WILLECKE J	35 LEOPOLD N	44 BEN ROMDHANE M	0:20	0
3 MEISTER L	8 ZEHNDER M	16 PORTNER N	20 MAROS L	25 WANNER L	35 LEOPOLD N	44 BEN ROMDHANE M	0:21	0
3 MEISTER L	8 ZEHNDER M	11 AELLEN F	17 RÖTHLISBERGER S	21 STEENAERTS G	35 LEOPOLD N	44 BEN ROMDHANE M	0:21	0
3 MEISTER L	11 AELLEN F	16 PORTNER N	17 RÖTHLISBERGER S	20 MAROS L	21 STEENAERTS G	44 BEN ROMDHANE M	0:22	0
3 MEISTER L	4 RUBIN L	8 ZEHNDER M	11 AELLEN F	17 RÖTHLISBERGER S	25 WANNER L	40 SERAVALLI M	0:23	0
3 MEISTER L	4 RUBIN L	11 AELLEN F	17 RÖTHLISBERGER S	25 WANNER L	35 LEOPOLD N	44 BEN ROMDHANE M	0:24	0
4 RUBIN L	8 ZEHNDER M	16 PORTNER N	23 LAUBE L	25 WANNER L	35 LEOPOLD N	44 BEN ROMDHANE M	0:25	0
11 AELLEN F	16 PORTNER N	20 MAROS L	21 STEENAERTS G	23 LAUBE L	35 LEOPOLD N	44 BEN ROMDHANE M	0:26	0

OFFICIAL PARTNERS



EHF PARTNERS



NATIONAL SUPPLIERS



## Line-Up Analysis

Malmö

Match No: 50

Attendance: 4.327

SUI 29 - 29 HUN

### SUI - Switzerland

Score development							Time Played	G Diff.
3 MEISTER L	16 PORTNER N	17 RÖTHLISBERGER S	20 MAROS L	21 STEENAERTS G	25 WANNER L	35 LEOPOLD N	0:27	0
3 MEISTER L	4 RUBIN L	11 AELLEN F	16 PORTNER N	17 RÖTHLISBERGER S	25 WANNER L	44 BEN ROMDHANE M	0:28	0
4 RUBIN L	8 ZEHNDER M	11 AELLEN F	16 PORTNER N	23 LAUBE L	35 LEOPOLD N	44 BEN ROMDHANE M	0:29	0
3 MEISTER L	4 RUBIN L	8 ZEHNDER M	11 AELLEN F	17 RÖTHLISBERGER S	25 WANNER L	35 LEOPOLD N	0:29	0
3 MEISTER L	4 RUBIN L	18 KÜTTEL D	21 STEENAERTS G	25 WANNER L	35 LEOPOLD N	40 SERAVALLI M	0:32	0
4 RUBIN L	11 AELLEN F	18 KÜTTEL D	23 LAUBE L	25 WANNER L	35 LEOPOLD N	44 BEN ROMDHANE M	0:36	0
4 RUBIN L	16 PORTNER N	17 RÖTHLISBERGER S	23 LAUBE L	25 WANNER L	35 LEOPOLD N	44 BEN ROMDHANE M	0:44	0
3 MEISTER L	8 ZEHNDER M	11 AELLEN F	20 MAROS L	25 WANNER L	35 LEOPOLD N	40 SERAVALLI M	0:52	0
3 MEISTER L	11 AELLEN F	16 PORTNER N	21 STEENAERTS G	25 WANNER L	35 LEOPOLD N	44 BEN ROMDHANE M	0:58	0
3 MEISTER L	4 RUBIN L	8 ZEHNDER M	16 PORTNER N	18 KÜTTEL D	21 STEENAERTS G	35 LEOPOLD N	1:04	0
4 RUBIN L	11 AELLEN F	16 PORTNER N	18 KÜTTEL D	21 STEENAERTS G	23 LAUBE L	35 LEOPOLD N	1:09	0
3 MEISTER L	11 AELLEN F	17 RÖTHLISBERGER S	20 MAROS L	25 WANNER L	35 LEOPOLD N	40 SERAVALLI M	1:37	0
4 RUBIN L	11 AELLEN F	16 PORTNER N	17 RÖTHLISBERGER S	21 STEENAERTS G	23 LAUBE L	35 LEOPOLD N	2:33	0
3 MEISTER L	4 RUBIN L	8 ZEHNDER M	11 AELLEN F	16 PORTNER N	17 RÖTHLISBERGER S	25 WANNER L	0:02	-1
11 AELLEN F	16 PORTNER N	17 RÖTHLISBERGER S	18 KÜTTEL D	20 MAROS L	21 STEENAERTS G	23 LAUBE L	0:14	-1
3 MEISTER L	8 ZEHNDER M	16 PORTNER N	17 RÖTHLISBERGER S	20 MAROS L	35 LEOPOLD N	44 BEN ROMDHANE M	0:18	-1
16 PORTNER N	17 RÖTHLISBERGER S	20 MAROS L	21 STEENAERTS G	23 LAUBE L	35 LEOPOLD N	44 BEN ROMDHANE M	0:33	-1
3 MEISTER L	4 RUBIN L	11 AELLEN F	16 PORTNER N	25 WANNER L	35 LEOPOLD N	44 BEN ROMDHANE M	0:36	-1
3 MEISTER L	4 RUBIN L	11 AELLEN F	20 MAROS L	25 WANNER L	35 LEOPOLD N	44 BEN ROMDHANE M	0:36	-1
3 MEISTER L	4 RUBIN L	11 AELLEN F	16 PORTNER N	18 KÜTTEL D	21 STEENAERTS G	35 LEOPOLD N	1:03	-1
3 MEISTER L	4 RUBIN L	8 ZEHNDER M	16 PORTNER N	17 RÖTHLISBERGER S	23 LAUBE L	35 LEOPOLD N	1:15	-1
3 MEISTER L	16 PORTNER N	17 RÖTHLISBERGER S	20 MAROS L	21 STEENAERTS G	35 LEOPOLD N	44 BEN ROMDHANE M	1:22	-1
3 MEISTER L	8 ZEHNDER M	11 AELLEN F	17 RÖTHLISBERGER S	20 MAROS L	25 WANNER L	40 SERAVALLI M	1:28	-1
3 MEISTER L	4 RUBIN L	8 ZEHNDER M	16 PORTNER N	17 RÖTHLISBERGER S	18 KÜTTEL D	21 STEENAERTS G	1:29	-1
4 RUBIN L	11 AELLEN F	16 PORTNER N	17 RÖTHLISBERGER S	21 STEENAERTS G	23 LAUBE L	44 BEN ROMDHANE M	3:40	-1
4 RUBIN L	16 PORTNER N	17 RÖTHLISBERGER S	21 STEENAERTS G	23 LAUBE L	35 LEOPOLD N	44 BEN ROMDHANE M	1:00	-2
4 RUBIN L	11 AELLEN F	16 PORTNER N	17 RÖTHLISBERGER S	23 LAUBE L	25 WANNER L	35 LEOPOLD N	3:52	-6

Empty Goal							Time Played	GF	GA
4 RUBIN L	11 AELLEN F	17 RÖTHLISBERGER S	23 LAUBE L	25 WANNER L	35 LEOPOLD N	44 BEN ROMDHANE M	1:15	3	0
3 MEISTER L	4 RUBIN L	8 ZEHNDER M	18 KÜTTEL D	21 STEENAERTS G	25 WANNER L	35 LEOPOLD N	0:41	1	0
4 RUBIN L	11 AELLEN F	18 KÜTTEL D	23 LAUBE L	25 WANNER L	35 LEOPOLD N	44 BEN ROMDHANE M	0:36	0	0
3 MEISTER L	4 RUBIN L	11 AELLEN F	20 MAROS L	25 WANNER L	35 LEOPOLD N	44 BEN ROMDHANE M	0:36	0	1
4 RUBIN L	8 ZEHNDER M	17 RÖTHLISBERGER S	23 LAUBE L	25 WANNER L	35 LEOPOLD N	44 BEN ROMDHANE M	0:35	2	0
4 RUBIN L	8 ZEHNDER M	11 AELLEN F	23 LAUBE L	25 WANNER L	35 LEOPOLD N	44 BEN ROMDHANE M	0:30	1	0
3 MEISTER L	4 RUBIN L	8 ZEHNDER M	11 AELLEN F	17 RÖTHLISBERGER S	25 WANNER L	35 LEOPOLD N	0:29	0	0
3 MEISTER L	4 RUBIN L	11 AELLEN F	17 RÖTHLISBERGER S	25 WANNER L	35 LEOPOLD N	44 BEN ROMDHANE M	0:24	0	0
3 MEISTER L	8 ZEHNDER M	11 AELLEN F	17 RÖTHLISBERGER S	21 STEENAERTS G	35 LEOPOLD N	44 BEN ROMDHANE M	0:21	0	0
3 MEISTER L	8 ZEHNDER M	11 AELLEN F	17 RÖTHLISBERGER S	20 MAROS L	21 STEENAERTS G	35 LEOPOLD N	0:15	0	0
3 MEISTER L	4 RUBIN L	8 ZEHNDER M	11 AELLEN F	21 STEENAERTS G	25 WANNER L	35 LEOPOLD N	0:03	0	0
3 MEISTER L	11 AELLEN F	17 RÖTHLISBERGER S	21 STEENAERTS G	25 WANNER L	35 LEOPOLD N	44 BEN ROMDHANE M	0:03	0	0

#### OFFICIAL PARTNERS



#### EHF PARTNERS



#### NATIONAL SUPPLIERS



### Line-Up Analysis

Malmö

Match No: 50

Attendance: 4.327

SUI 29 - 29 HUN

HUN - Hungary

Lineup efficiency								Time Played	GF	GA
2 SIPOS A	7 BOKA B	11 LIGETVARI P	24 FAZEKAS G	30 SZITA Z	32 PALASICS K	43 ILIC Z	8:13	1	3	
7 BOKA B	24 FAZEKAS G	30 SZITA Z	32 PALASICS K	43 ILIC Z	45 ROSTA M	91 IMRE B	5:22	7	0	
2 SIPOS A	11 LIGETVARI P	24 FAZEKAS G	26 RODRIGUEZ P	30 SZITA Z	32 PALASICS K	43 ILIC Z	4:26	0	5	
18 KRAKOVSKI B	26 RODRIGUEZ P	32 PALASICS K	39 BODO R	45 ROSTA M	71 ONODI-JANOSKUTI M	77 HANUSZ E	3:31	1	2	
7 BOKA B	24 FAZEKAS G	32 PALASICS K	39 BODO R	45 ROSTA M	71 ONODI-JANOSKUTI M	91 IMRE B	3:07	2	0	
18 KRAKOVSKI B	24 FAZEKAS G	26 RODRIGUEZ P	32 PALASICS K	39 BODO R	45 ROSTA M	71 ONODI-JANOSKUTI M	2:53	4	0	
11 LIGETVARI P	24 FAZEKAS G	26 RODRIGUEZ P	30 SZITA Z	32 PALASICS K	39 BODO R	71 ONODI-JANOSKUTI M	2:31	0	2	
11 LIGETVARI P	18 KRAKOVSKI B	26 RODRIGUEZ P	30 SZITA Z	32 PALASICS K	39 BODO R	71 ONODI-JANOSKUTI M	2:11	0	2	
11 LIGETVARI P	26 RODRIGUEZ P	30 SZITA Z	32 PALASICS K	39 BODO R	71 ONODI-JANOSKUTI M	77 HANUSZ E	2:11	0	1	
2 SIPOS A	7 BOKA B	11 LIGETVARI P	24 FAZEKAS G	32 PALASICS K	39 BODO R	71 ONODI-JANOSKUTI M	2:06	2	0	
18 KRAKOVSKI B	24 FAZEKAS G	26 RODRIGUEZ P	30 SZITA Z	32 PALASICS K	43 ILIC Z	45 ROSTA M	1:34	1	1	
2 SIPOS A	7 BOKA B	11 LIGETVARI P	30 SZITA Z	32 PALASICS K	43 ILIC Z	91 IMRE B	1:33	1	1	
7 BOKA B	11 LIGETVARI P	24 FAZEKAS G	32 PALASICS K	39 BODO R	45 ROSTA M	71 ONODI-JANOSKUTI M	1:29	0	1	
2 SIPOS A	11 LIGETVARI P	24 FAZEKAS G	26 RODRIGUEZ P	32 PALASICS K	39 BODO R	43 ILIC Z	1:27	0	2	
7 BOKA B	11 LIGETVARI P	24 FAZEKAS G	30 SZITA Z	32 PALASICS K	39 BODO R	71 ONODI-JANOSKUTI M	1:21	0	0	
2 SIPOS A	18 KRAKOVSKI B	24 FAZEKAS G	26 RODRIGUEZ P	30 SZITA Z	32 PALASICS K	43 ILIC Z	1:19	2	0	
18 KRAKOVSKI B	24 FAZEKAS G	26 RODRIGUEZ P	32 PALASICS K	39 BODO R	43 ILIC Z	45 ROSTA M	1:18	2	0	
2 SIPOS A	7 BOKA B	24 FAZEKAS G	30 SZITA Z	32 PALASICS K	43 ILIC Z	91 IMRE B	1:14	0	1	
2 SIPOS A	11 LIGETVARI P	24 FAZEKAS G	26 RODRIGUEZ P	32 PALASICS K	39 BODO R	71 ONODI-JANOSKUTI M	1:12	0	2	
7 BOKA B	24 FAZEKAS G	30 SZITA Z	32 PALASICS K	39 BODO R	45 ROSTA M	71 ONODI-JANOSKUTI M	1:00	0	0	
2 SIPOS A	7 BOKA B	11 LIGETVARI P	24 FAZEKAS G	30 SZITA Z	32 PALASICS K	71 ONODI-JANOSKUTI M	0:51	0	1	
2 SIPOS A	24 FAZEKAS G	26 RODRIGUEZ P	32 PALASICS K	39 BODO R	43 ILIC Z	45 ROSTA M	0:49	0	1	
2 SIPOS A	7 BOKA B	24 FAZEKAS G	30 SZITA Z	43 ILIC Z	45 ROSTA M	91 IMRE B	0:40	1	0	
11 LIGETVARI P	26 RODRIGUEZ P	30 SZITA Z	32 PALASICS K	39 BODO R	45 ROSTA M	71 ONODI-JANOSKUTI M	0:38	0	0	
2 SIPOS A	11 LIGETVARI P	26 RODRIGUEZ P	32 PALASICS K	39 BODO R	43 ILIC Z	45 ROSTA M	0:36	0	1	
7 BOKA B	11 LIGETVARI P	24 FAZEKAS G	30 SZITA Z	32 PALASICS K	43 ILIC Z	45 ROSTA M	0:33	0	0	
2 SIPOS A	7 BOKA B	24 FAZEKAS G	30 SZITA Z	32 PALASICS K	45 ROSTA M	91 IMRE B	0:30	0	1	
2 SIPOS A	18 KRAKOVSKI B	24 FAZEKAS G	26 RODRIGUEZ P	39 BODO R	43 ILIC Z	45 ROSTA M	0:29	0	1	
2 SIPOS A	7 BOKA B	11 LIGETVARI P	32 PALASICS K	39 BODO R	71 ONODI-JANOSKUTI M	91 IMRE B	0:28	1	0	
2 SIPOS A	7 BOKA B	11 LIGETVARI P	24 FAZEKAS G	32 PALASICS K	39 BODO R	43 ILIC Z	0:27	0	0	
11 LIGETVARI P	18 KRAKOVSKI B	24 FAZEKAS G	26 RODRIGUEZ P	32 PALASICS K	39 BODO R	71 ONODI-JANOSKUTI M	0:25	0	0	
11 LIGETVARI P	18 KRAKOVSKI B	26 RODRIGUEZ P	32 PALASICS K	39 BODO R	71 ONODI-JANOSKUTI M	77 HANUSZ E	0:25	1	0	
2 SIPOS A	18 KRAKOVSKI B	24 FAZEKAS G	26 RODRIGUEZ P	32 PALASICS K	43 ILIC Z	45 ROSTA M	0:22	0	0	
2 SIPOS A	18 KRAKOVSKI B	24 FAZEKAS G	26 RODRIGUEZ P	32 PALASICS K	39 BODO R	43 ILIC Z	0:19	1	0	
2 SIPOS A	7 BOKA B	11 LIGETVARI P	24 FAZEKAS G	30 SZITA Z	43 ILIC Z	61 BARTUCZ L	0:14	0	1	
7 BOKA B	24 FAZEKAS G	32 PALASICS K	39 BODO R	43 ILIC Z	45 ROSTA M	91 IMRE B	0:14	0	0	
2 SIPOS A	24 FAZEKAS G	26 RODRIGUEZ P	30 SZITA Z	32 PALASICS K	43 ILIC Z	45 ROSTA M	0:13	0	0	
2 SIPOS A	18 KRAKOVSKI B	24 FAZEKAS G	26 RODRIGUEZ P	30 SZITA Z	43 ILIC Z	45 ROSTA M	0:13	1	0	
2 SIPOS A	7 BOKA B	11 LIGETVARI P	24 FAZEKAS G	30 SZITA Z	32 PALASICS K	45 ROSTA M	0:13	0	0	
2 SIPOS A	18 KRAKOVSKI B	24 FAZEKAS G	26 RODRIGUEZ P	32 PALASICS K	39 BODO R	71 ONODI-JANOSKUTI M	0:12	1	0	
7 BOKA B	30 SZITA Z	32 PALASICS K	39 BODO R	45 ROSTA M	71 ONODI-JANOSKUTI M	91 IMRE B	0:11	0	0	
2 SIPOS A	18 KRAKOVSKI B	26 RODRIGUEZ P	32 PALASICS K	39 BODO R	43 ILIC Z	45 ROSTA M	0:09	0	0	
11 LIGETVARI P	24 FAZEKAS G	26 RODRIGUEZ P	32 PALASICS K	39 BODO R	45 ROSTA M	71 ONODI-JANOSKUTI M	0:09	0	0	
18 KRAKOVSKI B	24 FAZEKAS G	26 RODRIGUEZ P	32 PALASICS K	39 BODO R	71 ONODI-JANOSKUTI M	77 HANUSZ E	0:08	0	0	
7 BOKA B	11 LIGETVARI P	24 FAZEKAS G	32 PALASICS K	39 BODO R	71 ONODI-JANOSKUTI M	91 IMRE B	0:08	0	0	
2 SIPOS A	11 LIGETVARI P	24 FAZEKAS G	26 RODRIGUEZ P	32 PALASICS K	43 ILIC Z	45 ROSTA M	0:06	0	0	
7 BOKA B	24 FAZEKAS G	30 SZITA Z	39 BODO R	43 ILIC Z	45 ROSTA M	71 ONODI-JANOSKUTI M	0:06	0	0	
2 SIPOS A	11 LIGETVARI P	18 KRAKOVSKI B	26 RODRIGUEZ P	32 PALASICS K	39 BODO R	43 ILIC Z	0:04	0	0	
2 SIPOS A	18 KRAKOVSKI B	26 RODRIGUEZ P	30 SZITA Z	32 PALASICS K	43 ILIC Z	45 ROSTA M	0:03	0	0	
2 SIPOS A	11 LIGETVARI P	18 KRAKOVSKI B	26 RODRIGUEZ P	30 SZITA Z	32 PALASICS K	43 ILIC Z	0:03	0	0	
2 SIPOS A	18 KRAKOVSKI B	24 FAZEKAS G	26 RODRIGUEZ P	32 PALASICS K	39 BODO R	45 ROSTA M	0:03	0	0	
11 LIGETVARI P	26 RODRIGUEZ P	32 PALASICS K	39 BODO R	45 ROSTA M	71 ONODI-JANOSKUTI M	77 HANUSZ E	0:01	0	0	

OFFICIAL PARTNERS



EHF PARTNERS



NATIONAL SUPPLIERS



### Line-Up Analysis

Malmö

Attendance: 4.327

Match No: 50

SUI 29 - 29 HUN

HUN - Hungary

Score development							Time Played	G Diff.
7 BOKA B	24 FAZEKAS G	30 SZITA Z	32 PALASICS K	43 ILIC Z	45 ROSTA M	91 IMRE B	5:22	+7
18 KRAKOVSZKI B	24 FAZEKAS G	26 RODRIGUEZ P	32 PALASICS K	39 BODO R	45 ROSTA M	71 ONODI-JANOSKUTI M	2:53	+4
18 KRAKOVSZKI B	24 FAZEKAS G	26 RODRIGUEZ P	32 PALASICS K	39 BODO R	43 ILIC Z	45 ROSTA M	1:18	+2
2 SIPOS A	18 KRAKOVSZKI B	24 FAZEKAS G	26 RODRIGUEZ P	30 SZITA Z	32 PALASICS K	43 ILIC Z	1:19	+2
2 SIPOS A	7 BOKA B	11 LIGETVARI P	24 FAZEKAS G	32 PALASICS K	39 BODO R	71 ONODI-JANOSKUTI M	2:06	+2
7 BOKA B	24 FAZEKAS G	32 PALASICS K	39 BODO R	45 ROSTA M	71 ONODI-JANOSKUTI M	91 IMRE B	3:07	+2
2 SIPOS A	18 KRAKOVSZKI B	24 FAZEKAS G	26 RODRIGUEZ P	32 PALASICS K	39 BODO R	71 ONODI-JANOSKUTI M	0:12	+1
2 SIPOS A	18 KRAKOVSZKI B	24 FAZEKAS G	26 RODRIGUEZ P	30 SZITA Z	43 ILIC Z	45 ROSTA M	0:13	+1
2 SIPOS A	18 KRAKOVSZKI B	24 FAZEKAS G	26 RODRIGUEZ P	32 PALASICS K	39 BODO R	43 ILIC Z	0:19	+1
11 LIGETVARI P	18 KRAKOVSZKI B	26 RODRIGUEZ P	32 PALASICS K	39 BODO R	71 ONODI-JANOSKUTI M	77 HANUSZ E	0:25	+1
2 SIPOS A	7 BOKA B	11 LIGETVARI P	32 PALASICS K	39 BODO R	71 ONODI-JANOSKUTI M	91 IMRE B	0:28	+1
2 SIPOS A	7 BOKA B	24 FAZEKAS G	30 SZITA Z	43 ILIC Z	45 ROSTA M	91 IMRE B	0:40	+1
11 LIGETVARI P	26 RODRIGUEZ P	32 PALASICS K	39 BODO R	45 ROSTA M	71 ONODI-JANOSKUTI M	77 HANUSZ E	0:01	0
2 SIPOS A	18 KRAKOVSZKI B	26 RODRIGUEZ P	30 SZITA Z	32 PALASICS K	43 ILIC Z	45 ROSTA M	0:03	0
2 SIPOS A	11 LIGETVARI P	18 KRAKOVSZKI B	26 RODRIGUEZ P	32 PALASICS K	39 BODO R	43 ILIC Z	0:03	0
2 SIPOS A	18 KRAKOVSZKI B	24 FAZEKAS G	26 RODRIGUEZ P	32 PALASICS K	39 BODO R	45 ROSTA M	0:03	0
2 SIPOS A	11 LIGETVARI P	18 KRAKOVSZKI B	26 RODRIGUEZ P	32 PALASICS K	39 BODO R	43 ILIC Z	0:04	0
2 SIPOS A	11 LIGETVARI P	24 FAZEKAS G	26 RODRIGUEZ P	32 PALASICS K	43 ILIC Z	45 ROSTA M	0:06	0
7 BOKA B	24 FAZEKAS G	30 SZITA Z	39 BODO R	43 ILIC Z	45 ROSTA M	91 ONODI-JANOSKUTI M	0:06	0
18 KRAKOVSZKI B	24 FAZEKAS G	26 RODRIGUEZ P	32 PALASICS K	39 BODO R	71 ONODI-JANOSKUTI M	77 HANUSZ E	0:08	0
7 BOKA B	11 LIGETVARI P	24 FAZEKAS G	32 PALASICS K	39 BODO R	71 ONODI-JANOSKUTI M	91 IMRE B	0:08	0
2 SIPOS A	18 KRAKOVSZKI B	26 RODRIGUEZ P	32 PALASICS K	39 BODO R	43 ILIC Z	45 ROSTA M	0:09	0
11 LIGETVARI P	24 FAZEKAS G	26 RODRIGUEZ P	32 PALASICS K	39 BODO R	45 ROSTA M	71 ONODI-JANOSKUTI M	0:09	0
7 BOKA B	30 SZITA Z	32 PALASICS K	39 BODO R	45 ROSTA M	71 ONODI-JANOSKUTI M	91 IMRE B	0:11	0
2 SIPOS A	24 FAZEKAS G	26 RODRIGUEZ P	30 SZITA Z	32 PALASICS K	43 ILIC Z	45 ROSTA M	0:13	0
2 SIPOS A	7 BOKA B	11 LIGETVARI P	24 FAZEKAS G	30 SZITA Z	32 PALASICS K	45 ROSTA M	0:13	0
7 BOKA B	24 FAZEKAS G	32 PALASICS K	39 BODO R	43 ILIC Z	45 ROSTA M	91 IMRE B	0:14	0
2 SIPOS A	18 KRAKOVSZKI B	24 FAZEKAS G	26 RODRIGUEZ P	32 PALASICS K	43 ILIC Z	45 ROSTA M	0:22	0
11 LIGETVARI P	18 KRAKOVSZKI B	24 FAZEKAS G	26 RODRIGUEZ P	32 PALASICS K	39 BODO R	71 ONODI-JANOSKUTI M	0:25	0
2 SIPOS A	7 BOKA B	11 LIGETVARI P	24 FAZEKAS G	32 PALASICS K	39 BODO R	43 ILIC Z	0:27	0
7 BOKA B	11 LIGETVARI P	24 FAZEKAS G	30 SZITA Z	32 PALASICS K	43 ILIC Z	45 ROSTA M	0:33	0
11 LIGETVARI P	26 RODRIGUEZ P	30 SZITA Z	32 PALASICS K	39 BODO R	45 ROSTA M	71 ONODI-JANOSKUTI M	0:38	0
7 BOKA B	24 FAZEKAS G	30 SZITA Z	32 PALASICS K	39 BODO R	45 ROSTA M	71 ONODI-JANOSKUTI M	1:00	0
7 BOKA B	11 LIGETVARI P	24 FAZEKAS G	30 SZITA Z	32 PALASICS K	39 BODO R	71 ONODI-JANOSKUTI M	1:21	0
2 SIPOS A	7 BOKA B	11 LIGETVARI P	30 SZITA Z	32 PALASICS K	43 ILIC Z	91 IMRE B	1:33	0
18 KRAKOVSZKI B	24 FAZEKAS G	26 RODRIGUEZ P	30 SZITA Z	32 PALASICS K	43 ILIC Z	45 ROSTA M	1:34	0
2 SIPOS A	7 BOKA B	11 LIGETVARI P	24 FAZEKAS G	30 SZITA Z	43 ILIC Z	61 BARTUCZ L	0:14	-1
2 SIPOS A	18 KRAKOVSZKI B	24 FAZEKAS G	26 RODRIGUEZ P	39 BODO R	43 ILIC Z	45 ROSTA M	0:29	-1
2 SIPOS A	7 BOKA B	24 FAZEKAS G	30 SZITA Z	32 PALASICS K	45 ROSTA M	91 IMRE B	0:30	-1
2 SIPOS A	11 LIGETVARI P	26 RODRIGUEZ P	32 PALASICS K	39 BODO R	43 ILIC Z	45 ROSTA M	0:36	-1
2 SIPOS A	24 FAZEKAS G	26 RODRIGUEZ P	32 PALASICS K	39 BODO R	43 ILIC Z	45 ROSTA M	0:49	-1
2 SIPOS A	7 BOKA B	11 LIGETVARI P	24 FAZEKAS G	30 SZITA Z	32 PALASICS K	71 ONODI-JANOSKUTI M	0:51	-1
2 SIPOS A	7 BOKA B	24 FAZEKAS G	30 SZITA Z	32 PALASICS K	43 ILIC Z	91 IMRE B	1:14	-1
7 BOKA B	11 LIGETVARI P	24 FAZEKAS G	32 PALASICS K	39 BODO R	45 ROSTA M	71 ONODI-JANOSKUTI M	1:29	-1
11 LIGETVARI P	26 RODRIGUEZ P	30 SZITA Z	32 PALASICS K	39 BODO R	71 ONODI-JANOSKUTI M	77 HANUSZ E	2:11	-1
18 KRAKOVSZKI B	26 RODRIGUEZ P	32 PALASICS K	39 BODO R	45 ROSTA M	71 ONODI-JANOSKUTI M	77 HANUSZ E	3:31	-1
2 SIPOS A	11 LIGETVARI P	24 FAZEKAS G	26 RODRIGUEZ P	32 PALASICS K	39 BODO R	71 ONODI-JANOSKUTI M	1:12	-2
2 SIPOS A	11 LIGETVARI P	24 FAZEKAS G	26 RODRIGUEZ P	32 PALASICS K	39 BODO R	43 ILIC Z	1:27	-2
11 LIGETVARI P	18 KRAKOVSZKI B	26 RODRIGUEZ P	30 SZITA Z	32 PALASICS K	39 BODO R	71 ONODI-JANOSKUTI M	2:11	-2
11 LIGETVARI P	24 FAZEKAS G	26 RODRIGUEZ P	30 SZITA Z	32 PALASICS K	39 BODO R	71 ONODI-JANOSKUTI M	2:31	-2
2 SIPOS A	7 BOKA B	11 LIGETVARI P	24 FAZEKAS G	30 SZITA Z	32 PALASICS K	43 ILIC Z	8:13	-2
2 SIPOS A	11 LIGETVARI P	24 FAZEKAS G	26 RODRIGUEZ P	30 SZITA Z	32 PALASICS K	43 ILIC Z	4:26	-5

OFFICIAL PARTNERS



EHF PARTNERS



NATIONAL SUPPLIERS



Main Round Group II

Line-Up Analysis

Malmö

Match No: 50

Attendance: 4.327

SUI 29 - 29 HUN

HUN - Hungary

Empty Goal							Time Played	GF	GA
2 SIPOS A	7 BOKA B	24 FAZEKAS G	30 SZITA Z	43 ILIC Z	45 ROSTA M	91 IMRE B	0:40	1	0
2 SIPOS A	18 KRAKOVSZKI B	24 FAZEKAS G	26 RODRIGUEZ P	39 BODO R	43 ILIC Z	45 ROSTA M	0:29	0	1
2 SIPOS A	18 KRAKOVSZKI B	24 FAZEKAS G	26 RODRIGUEZ P	30 SZITA Z	43 ILIC Z	45 ROSTA M	0:13	1	0
7 BOKA B	24 FAZEKAS G	30 SZITA Z	39 BODO R	43 ILIC Z	45 ROSTA M	71 ONODI-JANOSKUTI M	0:06	0	0

Legend:  
G Diff. Goals Difference

OFFICIAL PARTNERS



EHF PARTNERS



NATIONAL SUPPLIERS

