

Start List

Match No: 16

CZE - NOR

Referees: PAVICEVIC Ivan (MNE) / RAZNATOVIC Milos (MNE)

Reserve: ELIASSON Jonas (ISL) / PALSSON Anton (ISL)

EHF Observer: TORDAI Ilona (HUN)

EHF Supervisor: GRIMA Alan (MLT)

Timekeeper: BØE Merete Kristin (NOR)

Scorekeeper: AAS Lars Erik (NOR)

CZE - Czechia

No.	Name	Pos.	Height m	Int. Matches		Competition Statistics								
				MP	G	MP	G	7mG	YC	2Min	RC	S	7mS	
1	MRKVA Tomáš	GK	2.01	141	12	1							5	
96	HRDLICKA Jan	GK	1.89	29	0	1							6	
3	ŠIROKÝ Petr	LW	1.86	4	13	1	5							
6	SKOPÁR Dominik	RB	1.80	17	49	1	1							
8	CHOTEBORSKÝ Pavel	LW	1.85	7	6	1	2	1						
14	ŠTERBA Jakub	RW	1.84	35	68	1	1							
23	JOSEF Jonáš	LB	1.90	14	29	1	3							
28	HAVRAN Matej	CB	1.90	30	18	1	1							
33	NANTL Matej	P	1.95	17	15	1	2			1				
34	SOLÁK Dominik	LB	1.99	55	83	1	5			1				
37	UŽEK Jan	P	1.94	40	41	1	1						1	
39	MORKOVSKÝ Lukáš	CB	1.89	24	47	1								
43	DOUDA Jakub	CB	1.89	11	13	1	1						1	
49	BLÁHA Daniel	LB	2.12	18	28	1	2			1				
53	BREZINA Martin	LB	1.90	14	2									
88	TUMA Filip	RB	1.87	3	6	1	2						1	
(NN)	PIROCH Tomáš	RB	1.87	51	127	1	2							
(NN)	REŽNICKÝ Daniel	P	1.90	31	25									
Headcoach		MIKA Ondrej		Bench/Team										

CZE Played		
PR	FRA	28-42
PR	NOR	17 JAN
PR	UKR	19 JAN

NOR - Norway

No.	Name	Pos.	Height m	Int. Matches		Competition Statistics								
				MP	G	MP	G	7mG	YC	2Min	RC	S	7mS	
1	HAUG Robin	GK	1.94	8	0	1							3	
30	BERGERUD Torbjørn	GK	2.00	168	0	1							9	
3	ECK AGA Vette	P	1.90	75	4	1								
5	SAGOSEN Sander	LB	1.95	187	910	1	3							
10	RØNNINGEN Vette	P	2.04	8	3	1								
22	GRØNDAHL Tobias	CB	1.82	59	201	1	4	2						
25	HOVDE Martin	P	2.01	3	6	1	2							
29	FREDRIKSEN Magnus	CB	1.88	29	17	1	2			1				
31	LIEN Kasper Thorsen	RW	1.94	33	55	1	3							
32	SOLSTAD Thomas	P	1.94	50	85	1	1							
35	ANDERSON Patrick	RB	1.93	10	32	1	7							
40	PEDERSEN August	LW	1.80	20	37	1	3							
43	LYSE Simen	LB	1.95	41	123	1								
44	GULLIKSEN Kevin	RW	1.79	109	191	1	6							
45	SCHØNNINGSEN Simen	RB	1.91	8	16	1	1							
71	BLONZ Alexandre	LW	1.89	99	271	1	7	2						
(NN)	AAR William	LB	1.99	34	47									
(NN)	JAKOBSEN Henrik	P	1.96	62	62									
(NN)	SETTERBLOM Gabriel	RB	1.95	18	34									
Headcoach		WILLE Jonas		Bench/Team										

NOR Played		
PR	UKR	39-22
PR	CZE	17 JAN
PR	FRA	19 JAN

Notes:
Players below the bold line are not playing in this match.

Legend:			
(NN)	Not nominated	2Min	2-Minute Suspensions
CB	Centre Back	G	Goals
LW	Left Wing	MP	Matches Played
PR	Preliminary Round	RB	Right Back
RW	Right Wing	S	Saves
		7mG	7-metre Goals
		GK	Goalkeeper
		P	Line Player
		RC	Red Cards (Direct and after 3rd 2-Minute Suspension)
		YC	Yellow Cards
		7mS	7-metre Saves
		LB	Left Back
		Pos	Position

OFFICIAL PARTNERS



EHF PARTNERS



NATIONAL SUPPLIERS



Results

CZE 25 - 29 NOR

(16 - 16) (9 - 13)

Referees: PAVICEVIC Ivan (MNE) / RAZNATOVIC Milos (MNE)

Czechia

Coach: MIKA Ondrej

YC/RC Bench Officials: 1/0 Time outs: 1

No.	Name	Total		Goals / Shots						Punishments			TP		
		G/S	%	7m	6m	Wing	BT	FB	FTO	9m	EG	YC		RC	2M
1	MRKVA Tomáš														55:18
3	SIROKY Petr	1/2	50			1/1				0/1					40:09
6	SKOPAR Dominik	2/4	50	1/2		1/2							1		25:14
8	CHOTEBORSKY Pavel	1/1	100	1/1											17:47
14	STERBA Jakub														29:04
23	JOSEF Jonás	7/13	54		1/2		1/1			5/10					40:08
28	HAVRAN Matej														23:30
33	NANTL Matej	2/2	100		2/2										35:18
34	SOLAK Dominik	6/11	55				1/1			5/10			2		42:23
37	UZEK Jan														29:10
39	MORKOVSKY Lukás														
43	DOUDA Jakub	1/4	25	0/1			1/1			0/2					8:43
49	BLAHA Daniel	3/6	50		1/1		1/1			1/4					27:23
53	BREZINA Martin														
88	TUMA Filip	2/3	67				2/3						1		39:34
96	HRDLICKA Jan														0:19
Bench Officials													1		
Totals		25/46	54	2/4	4/5	2/3	6/7			11/27			2	3	60:00

No.	Name	Total		Saves / Shots						
		S/S	%	7m	6m	Wing	BT	FB	FTO	9m
1	MRKVA Tomáš	17/45	38	3/8	3/6	2/7	4/9	2/7		3/8
96	HRDLICKA Jan	0/1	0	0/1						
Totals		17/46	37	3/9	3/6	2/7	4/9	2/7		3/8

Norway

Coach: WILLE Jonas

Time outs: 2

No.	Name	Total		Goals / Shots						Punishments			TP		
		G/S	%	7m	6m	Wing	BT	FB	FTO	9m	EG	YC		RC	2M
1	HAUG Robin														9:07
3	ECK AGA Vette														9:06
5	SAGOSEN Sander	3/10	30		0/1		3/6			0/3					40:06
10	RONNINGEN Vette														35:54
22	GRONDAHL Tobias	3/6	50	1/3	1/2					1/1					15:12
25	HOVDE Martin	2/3	67		1/2					1/1					48:33
29	FREDRIKSEN Magnus														11:50
30	BERGERUD Torbjorn														48:47
31	LIEN Kasper Thorsen	2/2	100			1/1				1/1					30:00
32	SOLSTAD Thomas	1/1	100		1/1										6:01
35	ANDERSON Patrick	4/9	44		0/1		2/3	1/2		1/3			1	1	40:13
40	PEDERSEN August	9/10	90	5/5		2/2		2/3							57:36
43	LYSE Simen	3/4	75							3/4					27:32
44	GULLIKSEN Kevin	2/4	50			2/3		0/1							27:02
45	SCHONNINGSEN Simen														8:37
71	BLONZ Alexandre	0/2	0	0/1		0/1									0:24
Totals		29/51	57	6/9	3/7	5/7	5/9	5/8		5/11			1	2	60:00

No.	Name	Total		Saves / Shots						
		S/S	%	7m	6m	Wing	BT	FB	FTO	9m
1	HAUG Robin	1/6	17	1/2		0/1	0/2			0/1
30	BERGERUD Torbjorn	14/34	41	0/1	1/5	1/2	1/5			11/21
Totals		15/40	38	1/3	1/5	1/3	1/7			11/22

Attacks

Team:	All		Player Majority		Player Minority		Position Attacks		FB		Ind. FB		Team FB		Att. Dur. (min)	Turnover		
	G/Att.	%	G/Att.	%	G/Att.	%	G/Att.	%	G/Att.	%	G/Att.	%	G/Att.	%		All	%	TOFB
CZE	25/55	45	2/2	100	0/4	0	25/54	46	0/1	0			0/1	0	0:37	13	24	1
NOR	29/55	53	5/6	83	1/4	25	24/47	51	5/8	63			5/8	63	0:28	8	15	0

Legend:

%	Efficiency	2M	2-Minute Suspensions	7m	7-metre Penalty Shots	9m	9-metre Shots
Att. Dur.	Average Attack Duration	BT	Breakthroughs	FB	Fast Breaks	FTO	Fast Throw off
G/Att.	Goals/Attacks	G/S	Goals/Shots	No.	Uniform Number		
RC	Red Cards (Direct and after Third 2-Minute Suspension)	S/S	Saves/Shots	TP	Time Played		
TOFB	Turnover during Fast Breaks						

RUNNING SCORE	
CZE - NOR	
1st Half	
SOLAK D	1 (2) 0
1 (5) 1	GRONDAHL T
SIROKY P	2 (5) 1
2 (5) 2	SOLSTAD T
2 (6) 3	GULLIKSEN K
BLAHA D	3 (7) 3
3 (7) 4	GRONDAHL T
3 (11) 5	ANDERSON P
JOSEF J	4 (11) 5
NANTL M	5 (12) 5
SOLAK D	6 (13) 5
SKOPAR D	7 (15) 5
7 (17) 6	LYSE S
NANTL M	8 (18) 6
8 (18) 7	ANDERSON P
JOSEF J	9 (19) 7
9 (19) 8	GULLIKSEN K
BLAHA D	10 (20) 8
10 (20) 9	ANDERSON P
TUMA F	11 (20) 9
11 (21) 10	SAGOSEN S
JOSEF J	12 (21) 10
JOSEF J	13 (22) 10
13 (23) 11	PEDERSEN A
TUMA F	14 (23) 11
14 (24) 12	PEDERSEN A
14 (25) 13	ANDERSON P
JOSEF J	15 (28) 13
15 (28) 14	SAGOSEN S
15 (29) 15	LYSE S
15 (30) 16	PEDERSEN A
SKOPAR D	16 (30) 16
2nd Half	
SOLAK D	17 (31) 16
JOSEF J	18 (34) 16
18 (35) 17	LYSE S
18 (35) 18	LIEN KT
SOLAK D	19 (36) 18
19 (36) 19	PEDERSEN A
JOSEF J	20 (36) 19
20 (40) 20	PEDERSEN A
20 (42) 21	HOVDE M
20 (46) 22	SAGOSEN S
SOLAK D	21 (47) 22
21 (48) 23	PEDERSEN A
BLAHA D	22 (50) 23
22 (50) 24	LIEN KT
22 (51) 25	PEDERSEN A
DOUDA J	23 (52) 25
23 (52) 26	HOVDE M
CHOTEBORSKY P	24 (53) 26
24 (55) 27	GRONDAHL T
SOLAK D	25 (56) 27
25 (57) 28	PEDERSEN A
25 (58) 29	PEDERSEN A

OFFICIAL PARTNERS



EHF PARTNERS



NATIONAL SUPPLIERS



Preliminary Round - Group C

Match Team Statistics

Oslo

Match No: 16

CZE 25 - 29 NOR

(16 - 16) (9 - 13)

Referees: PAVICEVIC Ivan (MNE) / RAZNATOVIC Milos (MNE)

CZE - Czechia

Coach: MIKA Ondrej

YC/RC Bench Officials:1/0 Time outs: 1

No.	Name	Total		All Goals / Shots							Punishments				Offence			Defence			TP		
		G/S	%	7m	7m%	6m	Wing	BT	FB	FTO	9m	EG	YC	RC	2M	2+2	AS	R7	TO/TF	ST		BS	P7
1	MRKVA Tomás																						55:18
3	SIROKY Petr	1/2	50				1/1				0/1												40:09
6	SKOPAR Dominik	2/4	50	1/2	50		1/2							1								1	25:14
8	CHOTEBORSKY Pavel	1/1	100	1/1	100																		17:47
14	STERBA Jakub																						29:04
23	JOSEF Jonás	7/13	54			1/2		1/1			5/10					4	1	5	1		2	1	40:08
28	HAVRAN Matej																					1	23:30
33	NANTL Matej	2/2	100			2/2																3	35:18
34	SOLAK Dominik	6/11	55					1/1			5/10			2		2	1	2	2			1	42:23
37	UZEK Jan																	1			1		29:10
39	MORKOVSKY Lukás																						
43	DOUDA Jakub	1/4	25	0/1	0			1/1			0/2							1	1				8:43
49	BLAHA Daniel	3/6	50			1/1		1/1			1/4										1	1	27:23
53	BREZINA Martin																						
88	TUMA Filip	2/3	67					2/3						1			2					1	39:34
96	HRDLICKA Jan																						0:19
Bench/Team													1										
Totals		25/46	54	2/4	50	4/5	2/3	6/7			11/27			2	3	7	4	8	5	2	2	9	

No.	Name	Total		All Saves / Shots											
		S/S	%	7m	7m%	Near Shots					FB	FTO	9m	9m%	
				All	All%	6m	Wing	BT							
1	MRKVA Tomás	17/45	38	3/8	38	9/22	41	3/6	2/7	4/9	2/7			3/8	38
96	HRDLICKA Jan	0/1	0	0/1	0										
Totals		17/46	37	3/9	33	9/22	41	3/6	2/7	4/9	2/7			3/8	38

Attacks

Team	All		Player Majority		Player Minority		Position Attacks		FB		Ind. FB		Team FB		Att. Dur. (min)	Turnover		
	G/Att.	%	G/Att.	%	G/Att.	%	G/Att.	%	G/Att.	%	G/Att.	%	G/Att.	%		All	%	TOFB
CZE	25/55	45	2/2	100	0/4	0	25/54	46	0/1	0			0/1	0	0:37	13	24	1

Team Shots

	Goals	Saves	Missed	Post	Blocked	Total	G/S %	Prop %
6m Shots	4	1				5	80	11
Wing Shots	2	1				3	67	7
L R	1 1	1				1 2	100 50	2 4
9m Shots	11	11	2	2	1	27	41	59
L C R	1 9 1	4 5 2	2	1 1	1	5 18 4	20 50 25	11 39 9
7m Penalty Throws	2	1		1		4	50	9
Fast Breaks								0
Breakthroughs	6	1				7	86	15
Fast Throw Offs								0
Empty Goals								0
Totals	25	15	2	3	1	46	54	100

Legend:			
%	Efficiency	2M	2-Minute Suspensions
9m	9-metre Shots	AS	Assists
C	Center	EG	Empty Goal
G/S	Goals/Shots	Ind.	Individual
R7	Received 7-metre Fouls	R	Right
ST	Steals	TO/TF	Turnover/Technical Fouls
Wing	Wing Shots	YC	Yellow Cards
2+2	2+2 Minute Suspensions	6m	6-metre Shots
Att. Dur.	Average Attack Duration	BS	Blocked Shots
FB	Fast Breaks	FTO	Fast Throw off
L	Left	P7	Penalty 7-metre Fouls
RC	Red Cards (Direct and after 3rd 2-Minute Suspension)	Prop %	Proportion of Shots
TOFB	Turnover during Fast Breaks	S/S	Saves/Shots
		TP	Time Played

OFFICIAL PARTNERS



EHF PARTNERS



NATIONAL SUPPLIERS



Match Team Statistics

Match No: 16

CZE 25 - 29 NOR
(16 - 16) (9 - 13)

Referees: PAVICEVIC Ivan (MNE) / RAZNATOVIC Milos (MNE)

CZE - Czechia

Overview of Shot Distribution

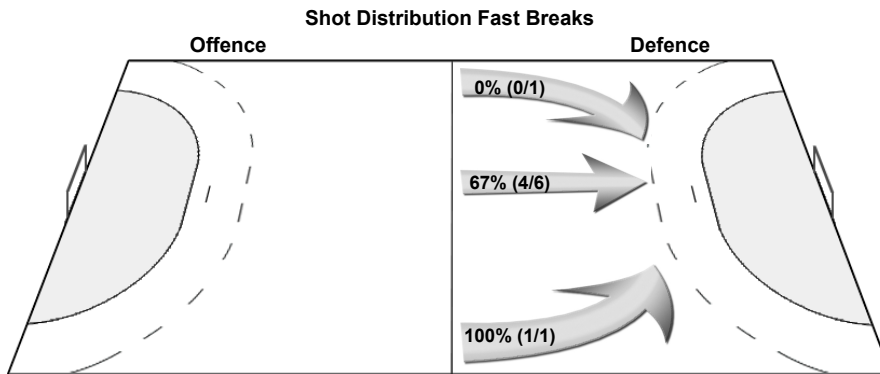
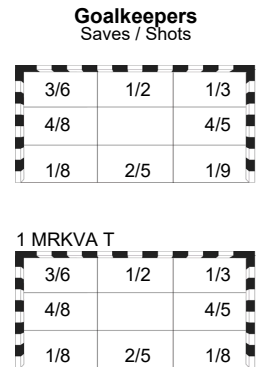
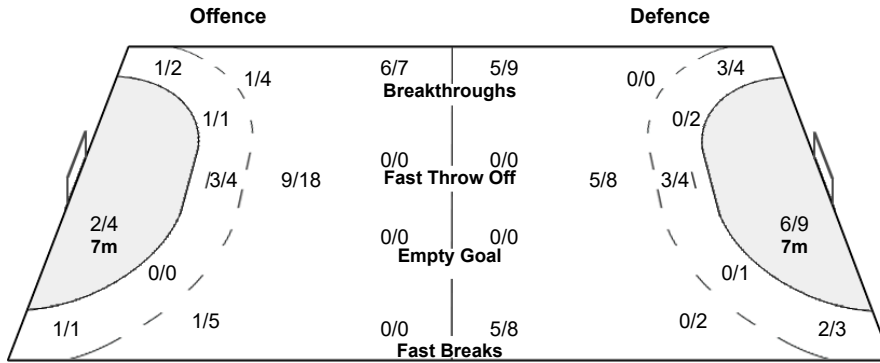
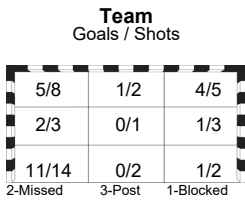
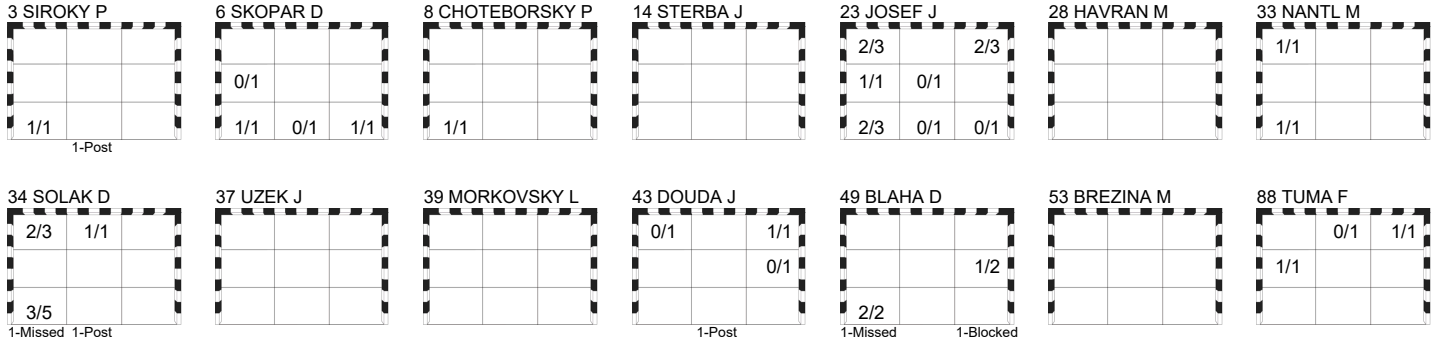

OFFICIAL PARTNERS



EHF PARTNERS



NATIONAL SUPPLIERS



SAT 17 JAN 2026
Start Time: 20:30

Preliminary Round - Group C

Match Team Statistics

Oslo

Match No: 16

CZE 25 - 29 NOR

(16 - 16) (9 - 13)

Referees: PAVICEVIC Ivan (MNE) / RAZNATOVIC Milos (MNE)

NOR - Norway Coach: WILLE Jonas

Time outs: 2

No.	Name	Total		All Goals / Shots								Punishments				Offence			Defence			TP		
		G/S	%	7m	7m%	6m	Wing	BT	FB	FTO	9m	EG	YC	RC	2M	2+2	AS	R7	TO/TF	ST	BS		P7	
1	HAUG Robin																						9:07	
3	ECK AGA Vette																						9:06	
5	SAGOSEN Sander	3/10	30			0/1												6	3	1			1	40:06
10	RONNINGEN Vette																						35:54	
22	GRONDAHL Tobias	3/6	50	1/3	33	1/2																	15:12	
25	HOVDE Martin	2/3	67			1/2																	48:33	
29	FREDRIKSEN Magnus																						11:50	
30	BERGERUD Torbjorn																						48:47	
31	LIEN Kasper Thorsen	2/2	100				1/1															1	30:00	
32	SOLSTAD Thomas	1/1	100			1/1																	6:01	
35	ANDERSON Patrick	4/9	44			0/1																	40:13	
40	PEDERSEN August	9/10	90	5/5	100																		57:36	
43	LYSE Simen	3/4	75																				27:32	
44	GULLIKSEN Kevin	2/4	50																				27:02	
45	SCHONNINGSEN Simen																						8:37	
71	BLONZ Alexandre	0/2	0	0/1	0																		0:24	
Totals		29/51	57	6/9	67	3/7	5/7	5/9	5/8														4	

No.	Name	Total		All Saves / Shots								FB	FTO	9m	9m%
		S/S	%	Near Shots			Wing		BT						
		7m	7m%	All	All%	6m	Wing	BT							
1	HAUG Robin	1/6	17	1/2	50	0/3	0	0/1	0/2					0/1	0
30	BERGERUD Torbjorn	14/34	41	0/1	0	3/12	25	1/5	1/2	1/5				11/21	52
Totals		15/40	38	1/3	33	3/15	20	1/5	1/3	1/7				11/22	50

Attacks

Team	All		Player Majority		Player Minority		Position Attacks		FB		Ind. FB		Team FB		Att. Dur. (min)	Turnover		
	G/Att.	%	G/Att.	%	G/Att.	%	G/Att.	%	G/Att.	%	G/Att.	%	G/Att.	%		All	%	TOFB
NOR	29/55	53	5/6	83	1/4	25	24/47	51	5/8	63			5/8	63	0:28	8	15	0

Team Shots

	Goals	Saves	Missed	Post	Blocked	Total	G/S %	Prop %
6m Shots	3	3	1			7	43	14
Wing Shots	5	2				7	71	14
L R	2 3	1 1				3 4	67 75	6 8
9m Shots	5	3	1		2	11	45	22
L C R	5	1 1	1		1 1	2 8	0 63	4 16 0
7m Penalty Throws	6	3				9	67	18
Fast Breaks	5	2	1			8	63	16
Breakthroughs	5	4				9	56	18
Fast Throw Offs								0
Empty Goals								0
Totals	29	17	3		2	51	57	100

Legend:			
%	Efficiency	2M	2-Minute Suspensions
9m	9-metre Shots	2+2	2+2 Minute Suspensions
C	Center	Att. Dur.	Average Attack Duration
G/S	Goals/Shots	AS	Assists
R7	Received 7-metre Fouls	Att. Dur.	Average Attack Duration
ST	Steals	BS	Blocked Shots
Wing	Wing Shots	BT	Breakthroughs
		EG	Empty Goal
		FB	Fast Breaks
		FTO	Fast Throw off
		Ind.	Individual
		L	Left
		P7	Penalty 7-metre Fouls
		R	Right
		RC	Red Cards (Direct and after 3rd 2-Minute Suspension)
		TO/TF	Turnover/Technical Fouls
		TOFB	Turnover during Fast Breaks
		7m	7-metre Penalty Shots
		G/Att.	Goals/Attacks
		Prop %	Proportion of Shots
		S/S	Saves/Shots
		TP	Time Played

OFFICIAL PARTNERS



EHF PARTNERS



NATIONAL SUPPLIERS



Match Team Statistics

Match No: 16

CZE 25 - 29 NOR
(16 - 16) (9 - 13)

Referees: PAVICEVIC Ivan (MNE) / RAZNATOVIC Milos (MNE)

NOR - Norway

Overview of Shot Distribution

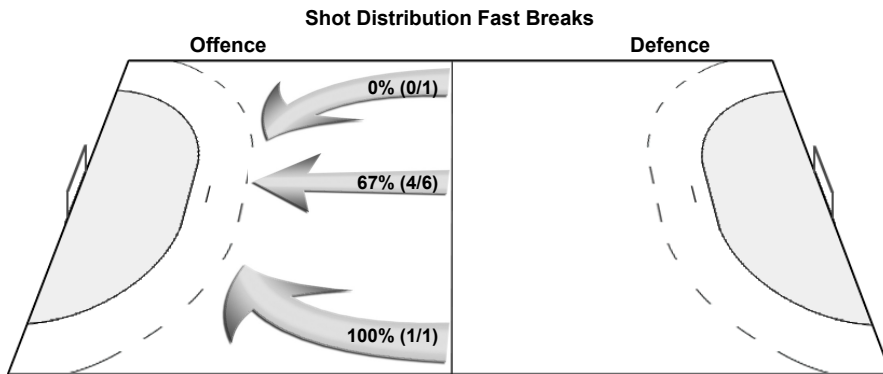
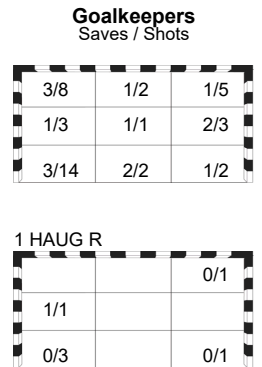
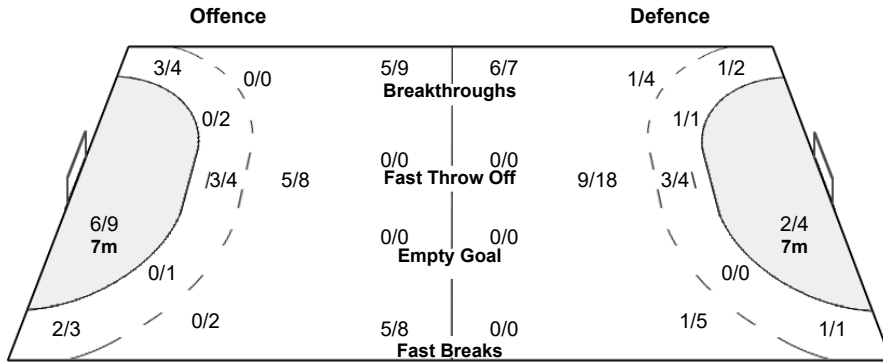
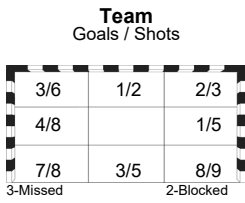
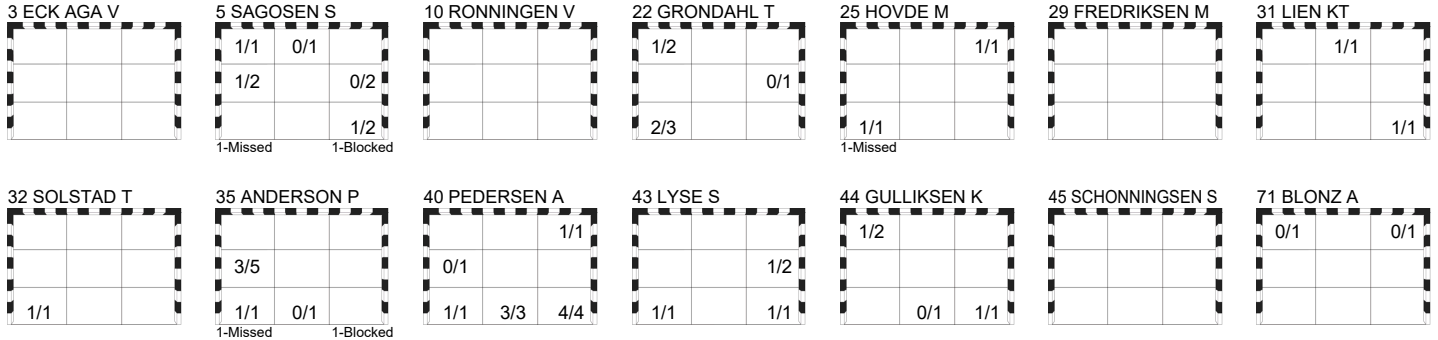

OFFICIAL PARTNERS



EHF PARTNERS



NATIONAL SUPPLIERS



Play by Play

Match No: 16

CZE 25 - 29 NOR

(16 - 16) (9 - 13)

Referees: PAVICEVIC Ivan (MNE) / RAZNATOVIC Milos (MNE)

CZE	1 MRKVA Tomás	3 SIROKY Petr	6 SKOPAR Dominik	A BRUNA Michal
	8 CHOTEBORSKY Pavel	14 STERBA Jakub	23 JOSEF Jonás	B MIKA Ondrej
	28 HAVRAN Matej	33 NANTL Matej	34 SOLAK Dominik	C KUBES Daniel
	37 UZEK Jan	39 MORKOVSKY Lukás	43 DOUDA Jakub	D GALIA Martin
	49 BLAHA Daniel	53 BREZINA Martin	88 TUMA Filip	F POPELKA Stepán
	96 HRDLICKA Jan			

NOR	1 HAUG Robin	3 ECK AGA Vette	5 SAGOSEN Sander	A EGE Steinar
	10 RONNINGEN Vette	22 GRONDAHL Tobias	25 HOVDE Martin	B WILLE Jonas
	29 FREDRIKSEN Magnus	30 BERGERUD Torbjorn	31 LIEN Kasper Thorsen	C BOQUIST Martin
	32 SOLSTAD Thomas	35 ANDERSON Patrick	40 PEDERSEN August	D MARKUSSEN Harald
	43 LYSE Simen	44 GULLIKSEN Kevin	45 SCHONNINGSEN Simen	E SODAL Beate
	71 BLONZ Alexandre			

1st HALF

Match Time	CZE - Czechia	Score	Lead	NOR - Norway
0:00	1 MRKVA T Goalkeeper			30 BERGERUD T Goalkeeper
0:39				5 SAGOSEN S Turnover
0:44	6 SKOPAR D Shot right wing saved bottom centre			
0:53	37 UZEK J Block			35 ANDERSON P Shot left 9m blocked
1:34	34 SOLAK D Goal centre 9m top left	1 - 0	+1	
1:47				44 GULLIKSEN K Shot right wing saved bottom centre
2:44				40 PEDERSEN A Warning (yellow card)
3:12	88 TUMA F Shot breakthrough saved top centre			
3:21	88 TUMA F 7m caused			5 SAGOSEN S 7m received
3:21	88 TUMA F Warning (yellow card)			
3:57				22 GRONDAHL T Penalty shot saved middle right
4:06		1 - 1	0	22 GRONDAHL T Goal centre 6m bottom left, 92.38 km/h
4:16	3 SIROKY P Goal left wing bottom left, 94.23 km/h	2 - 1	+1	
4:20	34 SOLAK D 2-minutes suspension			
4:47		2 - 2	0	32 SOLSTAD T Goal centre 6m bottom left (5 SAGOSEN S), 91.49 km/h
5:14	88 TUMA F for 1 MRKVA T Empty goal			
5:28	23 JOSEF J Shot left 9m saved bottom centre			
5:30	1 MRKVA T for 3 SIROKY P Goalkeeper back			
5:44		2 - 3	-1	44 GULLIKSEN K Goal right wing top left (5 SAGOSEN S), 96.36 km/h
5:55	3 SIROKY P for 1 MRKVA T Empty goal			
6:18	49 BLAHA D Shot centre 9m saved middle right			
6:22	1 MRKVA T for 3 SIROKY P Goalkeeper back			
6:25	49 BLAHA D Goal centre 6m bottom left, 87.64 km/h	3 - 3	0	
6:31	6 SKOPAR D 7m caused			40 PEDERSEN A 7m received
6:31	6 SKOPAR D 2-minutes suspension			
6:31		3 - 4	-1	22 GRONDAHL T Goal Penalty shot bottom left (40 PEDERSEN A), 79.29 km/h
6:54	3 SIROKY P for 1 MRKVA T Empty goal			
7:15	34 SOLAK D Turnover			
7:17	1 MRKVA T for 23 JOSEF J Goalkeeper back			
7:24				35 ANDERSON P Shot fast break missed
7:36	23 JOSEF J for 1 MRKVA T Empty goal			
7:59	34 SOLAK D Shot right 9m post			
8:03	1 MRKVA T for 23 JOSEF J Goalkeeper back			
8:49				22 GRONDAHL T Shot centre 6m saved top left
10:14	23 JOSEF J Shot right 9m saved middle centre			
10:24		3 - 5	-2	35 ANDERSON P Goal breakthrough middle left, 105.08 km/h
10:33	23 JOSEF J Goal centre 6m middle left, 67.87 km/h	4 - 5	-1	
10:33				35 ANDERSON P 2-minutes suspension

OFFICIAL PARTNERS



EHF PARTNERS



NATIONAL SUPPLIERS



Match No: 16

Play by Play

CZE 25 - 29 NOR

(16 - 16) (9 - 13)

1st HALF

Match Time	CZE - Czechia	Score	Lead	NOR - Norway
10:37				45 SCHONNINGSEN S for 30 BERGERUD T Empty goal
11:18				5 SAGOSEN S Shot centre 9m missed
11:19				30 BERGERUD T for 44 GULLIKSEN K Goalkeeper back
11:32	33 NANTL M Goal centre 6m top left (23 JOSEF J), 86.55 km/h	5 - 5	0	
11:49				44 GULLIKSEN K for 30 BERGERUD T Empty goal
12:04				5 SAGOSEN S Shot breakthrough saved top centre
12:08				30 BERGERUD T for 45 SCHONNINGSEN S Goalkeeper back
12:57	34 SOLAK D Goal left 9m top left	6 - 5	+1	
13:28	34 SOLAK D 7m caused			25 HOVDE M 7m received
13:36				22 GRONDAHL T Penalty shot saved bottom left
14:32	34 SOLAK D 7m received			25 HOVDE M 7m caused
14:46	6 SKOPAR D Goal Penalty shot bottom left (34 SOLAK D), 89.94 km/h	7 - 5	+2	
15:40				43 LYSE S Turnover
16:25	34 SOLAK D Shot centre 9m missed			
16:55		7 - 6	+1	43 LYSE S Goal centre 9m bottom right, 100.37 km/h
17:06	33 NANTL M Goal right 6m bottom left (34 SOLAK D), 59.14 km/h	8 - 6	+2	
17:18		8 - 7	+1	35 ANDERSON P Goal breakthrough middle left, 101.83 km/h
17:59	23 JOSEF J Shot left 9m saved top left			
18:11	23 JOSEF J Steal			22 GRONDAHL T Turnover
18:38	23 JOSEF J Goal centre 9m top right, 121.08 km/h	9 - 7	+2	
18:52		9 - 8	+1	44 GULLIKSEN K Goal right wing bottom right (35 ANDERSON P), 50.39 km/h
19:10	C KUBES D Warning (yellow card) bench punishment			
19:25	49 BLAHA D Goal centre 9m bottom left, 115.38 km/h	10 - 8	+2	
19:35		10 - 9	+1	35 ANDERSON P Goal centre 9m bottom left, 95.80 km/h
19:47	88 TUMA F Goal breakthrough middle left, 81.49 km/h	11 - 9	+2	
19:47				40 PEDERSEN A 2-minutes suspension
19:47				44 GULLIKSEN K for 30 BERGERUD T Empty goal
20:10		11 - 10	+1	5 SAGOSEN S Goal breakthrough top left, 96.72 km/h
20:14				30 BERGERUD T for 32 SOLSTAD T Goalkeeper back
20:21	23 JOSEF J for 1 MRKVA T Empty goal			
20:27	1 MRKVA T for 28 HAVRAN M Goalkeeper back			
20:40	23 JOSEF J Goal centre 9m top left, 91.11 km/h	12 - 10	+2	
20:49				32 SOLSTAD T for 30 BERGERUD T Empty goal
21:26				71 BLONZ A Shot left wing saved top left
21:27				1 HAUG R for 35 ANDERSON P Goalkeeper back
21:48	23 JOSEF J Goal breakthrough bottom left, 89.71 km/h	13 - 10	+3	
21:51				Team timeout
22:14		13 - 11	+2	40 PEDERSEN A Goal left wing bottom right (5 SAGOSEN S), 99.85 km/h
22:24	88 TUMA F Goal breakthrough top right (23 JOSEF J), 59.48 km/h	14 - 11	+3	
22:54				35 ANDERSON P Technical Fault
23:19	3 SIROKY P Shot centre 9m post			
23:28		14 - 12	+2	40 PEDERSEN A Goal fast break bottom centre (5 SAGOSEN S), 87.38 km/h
24:13	23 JOSEF J Technical Fault			
24:19		14 - 13	+1	35 ANDERSON P Goal fast break middle left (43 LYSE S), 110.20 km/h
24:39	Team timeout			
24:48	37 UZEK J for 1 MRKVA T Empty goal			
25:00	43 DOUDA J Technical Fault			
25:01	1 MRKVA T for 3 SIROKY P Goalkeeper back			
25:06				44 GULLIKSEN K Shot fast break saved top left
25:20	3 SIROKY P for 1 MRKVA T Empty goal			
25:48	34 SOLAK D Turnover			
25:49	1 MRKVA T for 3 SIROKY P Goalkeeper back			

OFFICIAL PARTNERS



EHF PARTNERS



NATIONAL SUPPLIERS



Match No: 16

Play by Play

CZE 25 - 29 NOR

(16 - 16) (9 - 13)

1st HALF

Match Time	CZE - Czechia	Score	Lead	NOR - Norway
26:34				5 SAGOSEN S Shot breakthrough saved middle right
27:38	23 JOSEF J Goal centre 9m bottom left, 112.83 km/h	15 - 13	+2	
27:46		15 - 14	+1	5 SAGOSEN S Goal breakthrough bottom right (43 LYSE S), 95.68 km/h
27:57	88 TUMA F 7m received			5 SAGOSEN S 7m caused
28:05	6 SKOPAR D Penalty shot saved middle left			
28:49		15 - 15	0	43 LYSE S Goal centre 9m middle right, 109.16 km/h
28:58	34 SOLAK D Technical Fault			
29:03		15 - 16	-1	40 PEDERSEN A Goal fast break bottom centre (43 LYSE S), 90.97 km/h
29:42	6 SKOPAR D Goal right wing bottom right (23 JOSEF J), 81.71 km/h	16 - 16	0	
29:58				43 LYSE S Shot left 9m saved middle right
30:00				35 ANDERSON P Shot direct free throw saved bottom centre

2nd HALF

Match Time	CZE - Czechia	Score	Lead	NOR - Norway
30:00	1 MRKVA T Goalkeeper			30 BERGERUD T Goalkeeper
30:34	34 SOLAK D Goal right 9m bottom left	17 - 16	+1	
31:11	33 NANTL M 7m caused			5 SAGOSEN S 7m received
31:27				71 BLONZ A Penalty shot saved top right
32:15	23 JOSEF J Shot centre 9m saved bottom left			
32:45				5 SAGOSEN S Shot centre 9m saved bottom right
33:02				31 LIEN KT Technical Fault
33:33	23 JOSEF J Goal centre 9m top right, 109.28 km/h	18 - 16	+2	
34:10		18 - 17	+1	43 LYSE S Goal centre 9m bottom left, 104.01 km/h
34:21	23 JOSEF J Turnover			
34:26		18 - 18	0	31 LIEN KT Goal fast break top centre (40 PEDERSEN A), 39.34 km/h
35:03	34 SOLAK D Goal breakthrough bottom left	19 - 18	+1	
35:17		19 - 19	0	40 PEDERSEN A Goal left wing bottom right (5 SAGOSEN S), 90.10 km/h
35:52	23 JOSEF J Goal centre 9m top left, 116.41 km/h	20 - 19	+1	
36:04				43 LYSE S Turnover
36:34	49 BLAHA D Shot centre 9m missed			
36:43	49 BLAHA D Block			5 SAGOSEN S Shot centre 9m blocked
37:36	23 JOSEF J Steal			43 LYSE S Turnover
38:17	88 TUMA F 7m received			43 LYSE S 7m caused
38:18				1 HAUG R for 30 BERGERUD T Goalkeeper Substitution
38:18	43 DOUDA J Penalty shot post			
38:39				30 BERGERUD T for 1 HAUG R Goalkeeper Substitution
38:56	23 JOSEF J 7m caused			35 ANDERSON P 7m received
39:03		20 - 20	0	40 PEDERSEN A Goal Penalty shot bottom left (35 ANDERSON P), 64.12 km/h
39:36	23 JOSEF J Turnover			40 PEDERSEN A Steal
39:42				40 PEDERSEN A Shot fast break saved middle left
39:50	23 JOSEF J Turnover			
39:57				43 LYSE S Turnover
40:37	23 JOSEF J Shot left 9m saved top right			
40:55				35 ANDERSON P Shot breakthrough saved middle left
41:33	34 SOLAK D Shot centre 9m saved bottom left			
41:40		20 - 21	-1	25 HOVDE M Goal fast break bottom left (35 ANDERSON P), 85.51 km/h
41:50	23 JOSEF J Turnover Fastbreak			
42:32				35 ANDERSON P Shot right 6m saved middle left
42:55	14 STERBA J for 1 MRKVA T Empty goal			
43:13	34 SOLAK D Technical Fault			

OFFICIAL PARTNERS



EHF PARTNERS



NATIONAL SUPPLIERS



Match No: 16

Play by Play

CZE 25 - 29 NOR

(16 - 16) (9 - 13)

2nd HALF

Match Time	CZE - Czechia	Score	Lead	NOR - Norway
43:15	1 MRKVA T for 43 DOUDA J Goalkeeper back			
43:45				5 SAGOSEN S Shot left 6m saved middle left
43:57	43 DOUDA J for 1 MRKVA T Empty goal			
44:21	34 SOLAK D Shot centre 9m saved bottom left			
44:49	43 DOUDA J Shot right 9m saved middle right			
44:51	1 MRKVA T for 14 STERBA J Goalkeeper back			
45:39		20 - 22	-2	5 SAGOSEN S Goal breakthrough middle left (45 SCHONNINGSEN S), 91.83 km/h
46:43	23 JOSEF J Shot centre 6m saved bottom right			
46:50	34 SOLAK D Goal centre 9m bottom left	21 - 22	-1	
47:05	33 NANTL M 7m caused			29 FREDRIKSEN M 7m received
47:15		21 - 23	-2	40 PEDERSEN A Goal Penalty shot top right (29 FREDRIKSEN M), 79.99 km/h
49:01	49 BLAHA D Goal breakthrough middle right, 96.02 km/h	22 - 23	-1	
49:10	34 SOLAK D 2-minutes suspension			
49:46		22 - 24	-2	31 LIEN KT Goal right wing bottom right (35 ANDERSON P), 76.07 km/h
50:03	37 UZEK J for 1 MRKVA T Empty goal			
50:28	43 DOUDA J Turnover			31 LIEN KT Steal
50:29	1 MRKVA T for 14 STERBA J Goalkeeper back			
50:38	49 BLAHA D 7m caused			25 HOVDE M 7m received
50:38		22 - 25	-3	40 PEDERSEN A Goal Penalty shot bottom centre (25 HOVDE M), 83.96 km/h
50:55	14 STERBA J for 1 MRKVA T Empty goal			
51:17	1 MRKVA T for 34 SOLAK D Goalkeeper back			
51:19	43 DOUDA J Goal breakthrough top right, 75.54 km/h	23 - 25	-2	
51:47		23 - 26	-3	25 HOVDE M Goal centre 6m top right (22 GRONDAHL T), 86.63 km/h
52:06				1 HAUG R for 30 BERGERUD T Goalkeeper Substitution
52:06	23 JOSEF J 7m received			35 ANDERSON P 7m caused
52:06	8 CHOTEBORSKY P Goal Penalty shot bottom left (23 JOSEF J), 95.01 km/h	24 - 26	-2	
52:19				30 BERGERUD T for 1 HAUG R Goalkeeper Substitution
53:07				5 SAGOSEN S Shot breakthrough saved middle right
53:45	34 SOLAK D Shot left 9m saved top left			
53:52	37 UZEK J Technical Fault			
54:25				Team timeout
54:45		24 - 27	-3	22 GRONDAHL T Goal centre 9m top left, 111.44 km/h
55:42	34 SOLAK D Goal centre 9m top centre	25 - 27	-2	
56:08	28 HAVRAN M 7m caused			5 SAGOSEN S 7m received
56:14	96 HRDLICKA J for 1 MRKVA T Goalkeeper Substitution			
56:14		25 - 28	-3	40 PEDERSEN A Goal Penalty shot bottom right (5 SAGOSEN S), 95.54 km/h
56:33	1 MRKVA T for 96 HRDLICKA J Goalkeeper Substitution			
56:45	23 JOSEF J Turnover			
57:43	33 NANTL M 7m caused			29 FREDRIKSEN M 7m received
57:51		25 - 29	-4	40 PEDERSEN A Goal Penalty shot bottom right (29 FREDRIKSEN M), 99.19 km/h
58:39	43 DOUDA J Shot centre 9m saved top left			
59:18				25 HOVDE M Shot right 6m missed
60:00	49 BLAHA D Shot centre 9m blocked			25 HOVDE M Block

OFFICIAL PARTNERS



EHF PARTNERS



NATIONAL SUPPLIERS



Match No: 16

Empty Goal Analysis

CZE 25 - 29 NOR

(16 - 16) (9 - 13)

Referees: PAVICEVIC Ivan (MNE) / RAZNATOVIC Milos (MNE)

ATTACKS DURING OWN EMPTY GOAL SITUATION

Players on Court	Attacks		Goals		Saves		Missed		Blocked		Post		Turnovers		Scoring Efficiency		Goals Against	
	CZE	NOR	CZE	NOR	CZE	NOR	CZE	NOR	CZE	NOR	CZE	NOR	CZE	NOR	CZE	NOR	CZE	NOR
7 Against 6	6	1	2		2	1							3		33	0		
6 Against 6	4	4		1	2	2		1				1		2		0	25	
Others																		
Total:	10	5	2	1	4	3		1				1		5		20	20	

GOALS/ATTACKS DURING OWN EMPTY GOAL SITUATION - ANALYSIS OF OCCURRENCE (in 5 min intervals)

Players on Court	1st Half											
	0-5		5-10		10-15		15-20		20-25		25-30	
	CZE	NOR	CZE	NOR	CZE	NOR	CZE	NOR	CZE	NOR	CZE	NOR
7 Against 6			1/1								0/2	0/1
6 Against 6			0/3			0/2				1/2		
Others												
Total:			1/4			0/2				1/2	0/2	0/1

Players on Court	2nd Half											
	30-35		35-40		40-45		45-50		50-55		55-60	
	CZE	NOR	CZE	NOR	CZE	NOR	CZE	NOR	CZE	NOR	CZE	NOR
7 Against 6					0/2				1/1			
6 Against 6									0/1			
Others												
Total:					0/2				1/2			

GOALS/ATTACKS DURING OWN EMPTY GOAL SITUATION - ANALYSIS BY DURATION

Team	<15 sec.	15-30 sec.	30-45 sec.	45-60 sec.	>60 sec.
CZE	0/2	1/6	1/1	0/1	
NOR	0/1	1/2	0/2		

SUBSTITUTION SUMMARY

Players	CZE	NOR
Goalkeeper <-> Goalkeeper	2	4
Court Player <-> Goalkeeper	22	8
Court Player <-> Court Player	105	145
Total:	129	157

OFFICIAL PARTNERS



EHF PARTNERS



NATIONAL SUPPLIERS



Line-Up Analysis

Oslo

Attendance: 8.034

Match No: 16

CZE 25 - 29 NOR

CZE - Czechia

Lineup efficiency								Time Played	GF	GA
1 MRKVA T	3 SIROKY P	6 SKOPAR D	23 JOSEF J	33 NANTL M	34 SOLAK D	88 TUMA F	7:18	5	4	
1 MRKVA T	3 SIROKY P	6 SKOPAR D	23 JOSEF J	34 SOLAK D	37 UZEK J	88 TUMA F	5:24	3	2	
1 MRKVA T	3 SIROKY P	6 SKOPAR D	28 HAVRAN M	33 NANTL M	34 SOLAK D	88 TUMA F	2:58	1	3	
1 MRKVA T	8 CHOTEBORSKY P	14 STERBA J	23 JOSEF J	33 NANTL M	34 SOLAK D	88 TUMA F	2:53	1	1	
1 MRKVA T	3 SIROKY P	14 STERBA J	23 JOSEF J	33 NANTL M	34 SOLAK D	88 TUMA F	2:46	3	1	
1 MRKVA T	3 SIROKY P	14 STERBA J	23 JOSEF J	37 UZEK J	49 BLAHA D	88 TUMA F	2:42	1	0	
1 MRKVA T	3 SIROKY P	14 STERBA J	23 JOSEF J	28 HAVRAN M	33 NANTL M	34 SOLAK D	2:38	0	2	
1 MRKVA T	3 SIROKY P	14 STERBA J	23 JOSEF J	28 HAVRAN M	37 UZEK J	49 BLAHA D	2:16	0	1	
1 MRKVA T	3 SIROKY P	6 SKOPAR D	28 HAVRAN M	37 UZEK J	49 BLAHA D	88 TUMA F	1:42	0	2	
1 MRKVA T	8 CHOTEBORSKY P	14 STERBA J	28 HAVRAN M	33 NANTL M	34 SOLAK D	49 BLAHA D	1:37	0	1	
1 MRKVA T	3 SIROKY P	14 STERBA J	34 SOLAK D	37 UZEK J	49 BLAHA D	88 TUMA F	1:33	0	0	
1 MRKVA T	3 SIROKY P	6 SKOPAR D	23 JOSEF J	37 UZEK J	49 BLAHA D	88 TUMA F	1:31	5	0	
1 MRKVA T	3 SIROKY P	6 SKOPAR D	23 JOSEF J	33 NANTL M	49 BLAHA D	88 TUMA F	1:26	0	0	
1 MRKVA T	8 CHOTEBORSKY P	14 STERBA J	33 NANTL M	34 SOLAK D	43 DOUDA J	49 BLAHA D	1:26	1	0	
1 MRKVA T	8 CHOTEBORSKY P	14 STERBA J	28 HAVRAN M	33 NANTL M	34 SOLAK D	37 UZEK J	1:23	0	1	
8 CHOTEBORSKY P	14 STERBA J	33 NANTL M	34 SOLAK D	37 UZEK J	43 DOUDA J	88 TUMA F	1:14	0	0	
1 MRKVA T	3 SIROKY P	6 SKOPAR D	23 JOSEF J	33 NANTL M	34 SOLAK D	49 BLAHA D	1:13	1	0	
1 MRKVA T	8 CHOTEBORSKY P	14 STERBA J	28 HAVRAN M	34 SOLAK D	37 UZEK J	49 BLAHA D	1:13	1	0	
1 MRKVA T	6 SKOPAR D	33 NANTL M	34 SOLAK D	37 UZEK J	43 DOUDA J	88 TUMA F	0:54	0	0	
1 MRKVA T	8 CHOTEBORSKY P	23 JOSEF J	28 HAVRAN M	33 NANTL M	34 SOLAK D	88 TUMA F	0:54	0	0	
1 MRKVA T	3 SIROKY P	6 SKOPAR D	28 HAVRAN M	33 NANTL M	49 BLAHA D	88 TUMA F	0:52	0	0	
3 SIROKY P	14 STERBA J	23 JOSEF J	34 SOLAK D	37 UZEK J	49 BLAHA D	88 TUMA F	0:50	0	0	
1 MRKVA T	8 CHOTEBORSKY P	14 STERBA J	23 JOSEF J	28 HAVRAN M	33 NANTL M	34 SOLAK D	0:48	0	1	
1 MRKVA T	3 SIROKY P	14 STERBA J	23 JOSEF J	28 HAVRAN M	34 SOLAK D	49 BLAHA D	0:48	0	1	
3 SIROKY P	6 SKOPAR D	33 NANTL M	34 SOLAK D	37 UZEK J	43 DOUDA J	88 TUMA F	0:42	0	0	
1 MRKVA T	3 SIROKY P	6 SKOPAR D	23 JOSEF J	28 HAVRAN M	34 SOLAK D	49 BLAHA D	0:39	0	1	
1 MRKVA T	8 CHOTEBORSKY P	14 STERBA J	28 HAVRAN M	33 NANTL M	37 UZEK J	49 BLAHA D	0:39	0	0	
1 MRKVA T	8 CHOTEBORSKY P	14 STERBA J	34 SOLAK D	37 UZEK J	43 DOUDA J	49 BLAHA D	0:30	0	0	
1 MRKVA T	8 CHOTEBORSKY P	23 JOSEF J	28 HAVRAN M	37 UZEK J	43 DOUDA J	49 BLAHA D	0:29	0	1	
1 MRKVA T	3 SIROKY P	6 SKOPAR D	23 JOSEF J	28 HAVRAN M	33 NANTL M	34 SOLAK D	0:28	0	1	
3 SIROKY P	6 SKOPAR D	23 JOSEF J	34 SOLAK D	37 UZEK J	49 BLAHA D	88 TUMA F	0:27	0	0	
1 MRKVA T	6 SKOPAR D	23 JOSEF J	34 SOLAK D	37 UZEK J	49 BLAHA D	88 TUMA F	0:26	1	1	
3 SIROKY P	14 STERBA J	23 JOSEF J	34 SOLAK D	37 UZEK J	43 DOUDA J	49 BLAHA D	0:26	0	0	
1 MRKVA T	8 CHOTEBORSKY P	14 STERBA J	28 HAVRAN M	33 NANTL M	34 SOLAK D	43 DOUDA J	0:23	0	0	
1 MRKVA T	8 CHOTEBORSKY P	14 STERBA J	23 JOSEF J	28 HAVRAN M	37 UZEK J	49 BLAHA D	0:22	0	0	
8 CHOTEBORSKY P	14 STERBA J	23 JOSEF J	34 SOLAK D	37 UZEK J	43 DOUDA J	49 BLAHA D	0:22	0	0	
1 MRKVA T	8 CHOTEBORSKY P	28 HAVRAN M	34 SOLAK D	37 UZEK J	43 DOUDA J	49 BLAHA D	0:22	0	0	
1 MRKVA T	8 CHOTEBORSKY P	33 NANTL M	34 SOLAK D	37 UZEK J	43 DOUDA J	88 TUMA F	0:21	0	0	
1 MRKVA T	8 CHOTEBORSKY P	28 HAVRAN M	33 NANTL M	34 SOLAK D	49 BLAHA D	88 TUMA F	0:21	0	1	
1 MRKVA T	8 CHOTEBORSKY P	14 STERBA J	23 JOSEF J	37 UZEK J	43 DOUDA J	49 BLAHA D	0:20	1	0	
1 MRKVA T	8 CHOTEBORSKY P	28 HAVRAN M	33 NANTL M	34 SOLAK D	37 UZEK J	43 DOUDA J	0:20	0	0	
8 CHOTEBORSKY P	14 STERBA J	28 HAVRAN M	33 NANTL M	34 SOLAK D	49 BLAHA D	96 HRDLICKA J	0:19	0	1	
3 SIROKY P	6 SKOPAR D	23 JOSEF J	28 HAVRAN M	34 SOLAK D	37 UZEK J	88 TUMA F	0:16	0	0	
1 MRKVA T	8 CHOTEBORSKY P	28 HAVRAN M	33 NANTL M	34 SOLAK D	37 UZEK J	88 TUMA F	0:16	0	0	
1 MRKVA T	3 SIROKY P	6 SKOPAR D	23 JOSEF J	28 HAVRAN M	34 SOLAK D	37 UZEK J	0:15	0	0	
1 MRKVA T	8 CHOTEBORSKY P	14 STERBA J	33 NANTL M	34 SOLAK D	49 BLAHA D	88 TUMA F	0:14	0	0	
1 MRKVA T	3 SIROKY P	23 JOSEF J	34 SOLAK D	37 UZEK J	43 DOUDA J	49 BLAHA D	0:14	0	1	
1 MRKVA T	6 SKOPAR D	23 JOSEF J	28 HAVRAN M	37 UZEK J	49 BLAHA D	88 TUMA F	0:13	0	1	
1 MRKVA T	8 CHOTEBORSKY P	14 STERBA J	23 JOSEF J	33 NANTL M	34 SOLAK D	49 BLAHA D	0:13	1	0	
1 MRKVA T	8 CHOTEBORSKY P	14 STERBA J	28 HAVRAN M	33 NANTL M	43 DOUDA J	49 BLAHA D	0:13	0	0	
1 MRKVA T	14 STERBA J	23 JOSEF J	28 HAVRAN M	37 UZEK J	49 BLAHA D	88 TUMA F	0:12	0	1	
1 MRKVA T	8 CHOTEBORSKY P	23 JOSEF J	34 SOLAK D	37 UZEK J	43 DOUDA J	49 BLAHA D	0:12	0	0	
1 MRKVA T	14 STERBA J	23 JOSEF J	34 SOLAK D	37 UZEK J	49 BLAHA D	88 TUMA F	0:11	0	0	
1 MRKVA T	8 CHOTEBORSKY P	14 STERBA J	33 NANTL M	34 SOLAK D	37 UZEK J	88 TUMA F	0:11	0	0	

OFFICIAL PARTNERS



EHF PARTNERS



NATIONAL SUPPLIERS



Line-Up Analysis

Oslo

Attendance: 8.034

Match No: 16

CZE 25 - 29 NOR

CZE - Czechia

Lineup efficiency								Time Played	GF	GA
1 MRKVA T	3 SIROKY P	23 JOSEF J	28 HAVRAN M	37 UZEK J	43 DOUDA J	49 BLAHA D	0:10	0	0	
1 MRKVA T	3 SIROKY P	6 SKOPAR D	34 SOLAK D	37 UZEK J	49 BLAHA D	88 TUMA F	0:09	0	0	
1 MRKVA T	8 CHOTEBORSKY P	14 STERBA J	23 JOSEF J	37 UZEK J	49 BLAHA D	88 TUMA F	0:09	0	0	
1 MRKVA T	6 SKOPAR D	23 JOSEF J	28 HAVRAN M	34 SOLAK D	37 UZEK J	88 TUMA F	0:08	0	0	
1 MRKVA T	3 SIROKY P	14 STERBA J	23 JOSEF J	33 NANTL M	49 BLAHA D	88 TUMA F	0:08	0	0	
1 MRKVA T	3 SIROKY P	6 SKOPAR D	23 JOSEF J	28 HAVRAN M	33 NANTL M	88 TUMA F	0:07	0	0	
3 SIROKY P	6 SKOPAR D	23 JOSEF J	28 HAVRAN M	37 UZEK J	49 BLAHA D	88 TUMA F	0:06	0	0	
1 MRKVA T	3 SIROKY P	14 STERBA J	23 JOSEF J	34 SOLAK D	43 DOUDA J	49 BLAHA D	0:05	0	0	
1 MRKVA T	8 CHOTEBORSKY P	23 JOSEF J	28 HAVRAN M	33 NANTL M	34 SOLAK D	49 BLAHA D	0:03	0	0	

Score development								Time Played	G Diff.
1 MRKVA T	3 SIROKY P	6 SKOPAR D	23 JOSEF J	37 UZEK J	49 BLAHA D	88 TUMA F	1:31	+5	
1 MRKVA T	3 SIROKY P	14 STERBA J	23 JOSEF J	33 NANTL M	34 SOLAK D	88 TUMA F	2:46	+2	
1 MRKVA T	8 CHOTEBORSKY P	14 STERBA J	23 JOSEF J	33 NANTL M	34 SOLAK D	49 BLAHA D	0:13	+1	
1 MRKVA T	8 CHOTEBORSKY P	14 STERBA J	23 JOSEF J	37 UZEK J	43 DOUDA J	49 BLAHA D	0:20	+1	
1 MRKVA T	3 SIROKY P	6 SKOPAR D	23 JOSEF J	33 NANTL M	34 SOLAK D	49 BLAHA D	1:13	+1	
1 MRKVA T	8 CHOTEBORSKY P	14 STERBA J	28 HAVRAN M	34 SOLAK D	37 UZEK J	49 BLAHA D	1:13	+1	
1 MRKVA T	8 CHOTEBORSKY P	14 STERBA J	23 JOSEF J	33 NANTL M	43 DOUDA J	49 BLAHA D	1:26	+1	
1 MRKVA T	3 SIROKY P	14 STERBA J	23 JOSEF J	37 UZEK J	49 BLAHA D	88 TUMA F	2:42	+1	
1 MRKVA T	3 SIROKY P	6 SKOPAR D	23 JOSEF J	34 SOLAK D	37 UZEK J	88 TUMA F	5:24	+1	
1 MRKVA T	3 SIROKY P	6 SKOPAR D	23 JOSEF J	33 NANTL M	34 SOLAK D	88 TUMA F	7:18	+1	
1 MRKVA T	8 CHOTEBORSKY P	23 JOSEF J	28 HAVRAN M	33 NANTL M	34 SOLAK D	49 BLAHA D	0:03	0	
1 MRKVA T	3 SIROKY P	14 STERBA J	23 JOSEF J	34 SOLAK D	43 DOUDA J	49 BLAHA D	0:05	0	
3 SIROKY P	6 SKOPAR D	23 JOSEF J	28 HAVRAN M	37 UZEK J	49 BLAHA D	88 TUMA F	0:06	0	
1 MRKVA T	3 SIROKY P	6 SKOPAR D	23 JOSEF J	28 HAVRAN M	33 NANTL M	88 TUMA F	0:07	0	
1 MRKVA T	6 SKOPAR D	23 JOSEF J	28 HAVRAN M	34 SOLAK D	37 UZEK J	88 TUMA F	0:08	0	
1 MRKVA T	3 SIROKY P	14 STERBA J	23 JOSEF J	33 NANTL M	49 BLAHA D	88 TUMA F	0:08	0	
1 MRKVA T	3 SIROKY P	6 SKOPAR D	34 SOLAK D	37 UZEK J	49 BLAHA D	88 TUMA F	0:09	0	
1 MRKVA T	8 CHOTEBORSKY P	14 STERBA J	23 JOSEF J	37 UZEK J	49 BLAHA D	88 TUMA F	0:09	0	
1 MRKVA T	3 SIROKY P	23 JOSEF J	28 HAVRAN M	37 UZEK J	43 DOUDA J	49 BLAHA D	0:10	0	
1 MRKVA T	14 STERBA J	23 JOSEF J	34 SOLAK D	37 UZEK J	49 BLAHA D	88 TUMA F	0:11	0	
1 MRKVA T	8 CHOTEBORSKY P	14 STERBA J	33 NANTL M	34 SOLAK D	37 UZEK J	88 TUMA F	0:11	0	
1 MRKVA T	8 CHOTEBORSKY P	23 JOSEF J	34 SOLAK D	37 UZEK J	43 DOUDA J	49 BLAHA D	0:12	0	
1 MRKVA T	8 CHOTEBORSKY P	14 STERBA J	28 HAVRAN M	33 NANTL M	43 DOUDA J	49 BLAHA D	0:13	0	
1 MRKVA T	8 CHOTEBORSKY P	14 STERBA J	33 NANTL M	34 SOLAK D	49 BLAHA D	88 TUMA F	0:14	0	
1 MRKVA T	3 SIROKY P	6 SKOPAR D	23 JOSEF J	28 HAVRAN M	34 SOLAK D	37 UZEK J	0:15	0	
3 SIROKY P	6 SKOPAR D	23 JOSEF J	28 HAVRAN M	34 SOLAK D	37 UZEK J	88 TUMA F	0:16	0	
1 MRKVA T	8 CHOTEBORSKY P	28 HAVRAN M	33 NANTL M	34 SOLAK D	37 UZEK J	88 TUMA F	0:16	0	
1 MRKVA T	8 CHOTEBORSKY P	28 HAVRAN M	33 NANTL M	34 SOLAK D	37 UZEK J	43 DOUDA J	0:20	0	
1 MRKVA T	8 CHOTEBORSKY P	33 NANTL M	34 SOLAK D	37 UZEK J	43 DOUDA J	88 TUMA F	0:21	0	
1 MRKVA T	8 CHOTEBORSKY P	14 STERBA J	23 JOSEF J	28 HAVRAN M	37 UZEK J	49 BLAHA D	0:22	0	
8 CHOTEBORSKY P	14 STERBA J	23 JOSEF J	34 SOLAK D	37 UZEK J	43 DOUDA J	49 BLAHA D	0:22	0	
1 MRKVA T	8 CHOTEBORSKY P	28 HAVRAN M	34 SOLAK D	37 UZEK J	43 DOUDA J	49 BLAHA D	0:22	0	
1 MRKVA T	8 CHOTEBORSKY P	14 STERBA J	28 HAVRAN M	33 NANTL M	34 SOLAK D	43 DOUDA J	0:23	0	
1 MRKVA T	6 SKOPAR D	23 JOSEF J	34 SOLAK D	37 UZEK J	49 BLAHA D	88 TUMA F	0:26	0	
3 SIROKY P	14 STERBA J	23 JOSEF J	34 SOLAK D	37 UZEK J	43 DOUDA J	49 BLAHA D	0:26	0	
3 SIROKY P	6 SKOPAR D	23 JOSEF J	34 SOLAK D	37 UZEK J	49 BLAHA D	88 TUMA F	0:27	0	
1 MRKVA T	8 CHOTEBORSKY P	14 STERBA J	34 SOLAK D	37 UZEK J	43 DOUDA J	49 BLAHA D	0:30	0	
1 MRKVA T	8 CHOTEBORSKY P	14 STERBA J	28 HAVRAN M	33 NANTL M	37 UZEK J	49 BLAHA D	0:39	0	
3 SIROKY P	6 SKOPAR D	33 NANTL M	34 SOLAK D	37 UZEK J	43 DOUDA J	88 TUMA F	0:42	0	
3 SIROKY P	14 STERBA J	23 JOSEF J	34 SOLAK D	37 UZEK J	49 BLAHA D	88 TUMA F	0:50	0	
1 MRKVA T	3 SIROKY P	6 SKOPAR D	28 HAVRAN M	33 NANTL M	49 BLAHA D	88 TUMA F	0:52	0	
1 MRKVA T	6 SKOPAR D	33 NANTL M	34 SOLAK D	37 UZEK J	43 DOUDA J	88 TUMA F	0:54	0	

OFFICIAL PARTNERS



EHF PARTNERS



NATIONAL SUPPLIERS



Line-Up Analysis

Oslo

Match No: 16

Attendance: 8.034

CZE 25 - 29 NOR

CZE - Czechia

Score development							Time Played	G Diff.
1 MRKVA T	8 CHOTEBORSKY P	23 JOSEF J	28 HAVRAN M	33 NANTL M	34 SOLAK D	88 TUMA F	0:54	0
8 CHOTEBORSKY P	14 STERBA J	33 NANTL M	34 SOLAK D	37 UZEK J	43 DOUDA J	88 TUMA F	1:14	0
1 MRKVA T	3 SIROKY P	6 SKOPAR D	23 JOSEF J	33 NANTL M	49 BLAHA D	88 TUMA F	1:26	0
1 MRKVA T	3 SIROKY P	14 STERBA J	34 SOLAK D	37 UZEK J	49 BLAHA D	88 TUMA F	1:33	0
1 MRKVA T	8 CHOTEBORSKY P	14 STERBA J	23 JOSEF J	33 NANTL M	34 SOLAK D	88 TUMA F	2:53	0
1 MRKVA T	14 STERBA J	23 JOSEF J	28 HAVRAN M	37 UZEK J	49 BLAHA D	88 TUMA F	0:12	-1
1 MRKVA T	6 SKOPAR D	23 JOSEF J	28 HAVRAN M	37 UZEK J	49 BLAHA D	88 TUMA F	0:13	-1
1 MRKVA T	3 SIROKY P	23 JOSEF J	34 SOLAK D	37 UZEK J	43 DOUDA J	49 BLAHA D	0:14	-1
8 CHOTEBORSKY P	14 STERBA J	28 HAVRAN M	33 NANTL M	34 SOLAK D	49 BLAHA D	96 HRDLICKA J	0:19	-1
1 MRKVA T	8 CHOTEBORSKY P	28 HAVRAN M	33 NANTL M	34 SOLAK D	49 BLAHA D	88 TUMA F	0:21	-1
1 MRKVA T	3 SIROKY P	6 SKOPAR D	23 JOSEF J	28 HAVRAN M	33 NANTL M	34 SOLAK D	0:28	-1
1 MRKVA T	8 CHOTEBORSKY P	23 JOSEF J	28 HAVRAN M	37 UZEK J	43 DOUDA J	49 BLAHA D	0:29	-1
1 MRKVA T	3 SIROKY P	6 SKOPAR D	23 JOSEF J	28 HAVRAN M	34 SOLAK D	49 BLAHA D	0:39	-1
1 MRKVA T	8 CHOTEBORSKY P	14 STERBA J	23 JOSEF J	28 HAVRAN M	33 NANTL M	34 SOLAK D	0:48	-1
1 MRKVA T	3 SIROKY P	14 STERBA J	23 JOSEF J	28 HAVRAN M	34 SOLAK D	49 BLAHA D	0:48	-1
1 MRKVA T	8 CHOTEBORSKY P	14 STERBA J	28 HAVRAN M	33 NANTL M	34 SOLAK D	37 UZEK J	1:23	-1
1 MRKVA T	8 CHOTEBORSKY P	14 STERBA J	28 HAVRAN M	33 NANTL M	34 SOLAK D	49 BLAHA D	1:37	-1
1 MRKVA T	3 SIROKY P	14 STERBA J	23 JOSEF J	28 HAVRAN M	37 UZEK J	49 BLAHA D	2:16	-1
1 MRKVA T	3 SIROKY P	6 SKOPAR D	28 HAVRAN M	37 UZEK J	49 BLAHA D	88 TUMA F	1:42	-2
1 MRKVA T	3 SIROKY P	14 STERBA J	23 JOSEF J	28 HAVRAN M	33 NANTL M	34 SOLAK D	2:38	-2
1 MRKVA T	3 SIROKY P	6 SKOPAR D	28 HAVRAN M	33 NANTL M	34 SOLAK D	88 TUMA F	2:58	-2

Empty Goal							Time Played	GF	GA
8 CHOTEBORSKY P	14 STERBA J	33 NANTL M	34 SOLAK D	37 UZEK J	43 DOUDA J	88 TUMA F	1:14	0	0
3 SIROKY P	14 STERBA J	23 JOSEF J	34 SOLAK D	37 UZEK J	49 BLAHA D	88 TUMA F	0:50	0	0
3 SIROKY P	6 SKOPAR D	33 NANTL M	34 SOLAK D	37 UZEK J	43 DOUDA J	88 TUMA F	0:42	0	0
3 SIROKY P	6 SKOPAR D	23 JOSEF J	34 SOLAK D	37 UZEK J	49 BLAHA D	88 TUMA F	0:27	0	0
3 SIROKY P	14 STERBA J	23 JOSEF J	34 SOLAK D	37 UZEK J	43 DOUDA J	49 BLAHA D	0:26	0	0
8 CHOTEBORSKY P	14 STERBA J	23 JOSEF J	34 SOLAK D	37 UZEK J	43 DOUDA J	49 BLAHA D	0:22	0	0
3 SIROKY P	6 SKOPAR D	23 JOSEF J	28 HAVRAN M	34 SOLAK D	37 UZEK J	88 TUMA F	0:16	0	0
3 SIROKY P	6 SKOPAR D	23 JOSEF J	28 HAVRAN M	37 UZEK J	49 BLAHA D	88 TUMA F	0:06	0	0

OFFICIAL PARTNERS



EHF PARTNERS



NATIONAL SUPPLIERS



Line-Up Analysis

Oslo

Match No: 16

Attendance: 8.034

CZE 25 - 29 NOR

NOR - Norway

Lineup efficiency								Time Played	GF	GA
5 SAGOSEN S	10 RONNINGEN V	25 HOVDE M	30 BERGERUD T	35 ANDERSON P	40 PEDERSEN A	44 GULLIKSEN K	6:25	2	2	
1 HAUG R	3 ECK AGA V	5 SAGOSEN S	10 RONNINGEN V	40 PEDERSEN A	43 LYSE S	44 GULLIKSEN K	4:39	1	2	
5 SAGOSEN S	25 HOVDE M	30 BERGERUD T	31 LIEN KT	35 ANDERSON P	40 PEDERSEN A	43 LYSE S	4:14	2	0	
10 RONNINGEN V	25 HOVDE M	29 FREDRIKSEN M	30 BERGERUD T	31 LIEN KT	40 PEDERSEN A	45 SCHONNINGSEN S	3:11	0	2	
10 RONNINGEN V	25 HOVDE M	30 BERGERUD T	35 ANDERSON P	40 PEDERSEN A	43 LYSE S	44 GULLIKSEN K	2:45	1	1	
5 RONNINGEN V	25 HOVDE M	29 FREDRIKSEN M	30 BERGERUD T	31 LIEN KT	40 PEDERSEN A	43 LYSE S	2:44	1	1	
10 RONNINGEN V	25 HOVDE M	30 BERGERUD T	31 LIEN KT	35 ANDERSON P	40 PEDERSEN A	43 LYSE S	2:37	2	0	
5 SAGOSEN S	22 GRONDAHL T	25 HOVDE M	30 BERGERUD T	31 LIEN KT	35 ANDERSON P	40 PEDERSEN A	2:35	1	0	
5 SAGOSEN S	22 GRONDAHL T	25 HOVDE M	30 BERGERUD T	35 ANDERSON P	40 PEDERSEN A	44 GULLIKSEN K	2:24	1	1	
5 SAGOSEN S	22 GRONDAHL T	25 HOVDE M	29 FREDRIKSEN M	30 BERGERUD T	31 LIEN KT	40 PEDERSEN A	2:19	1	0	
1 HAUG R	5 SAGOSEN S	32 SOLSTAD T	35 ANDERSON P	40 PEDERSEN A	43 LYSE S	44 GULLIKSEN K	2:17	2	0	
10 RONNINGEN V	25 HOVDE M	29 FREDRIKSEN M	30 BERGERUD T	31 LIEN KT	35 ANDERSON P	40 PEDERSEN A	2:07	1	1	
22 GRONDAHL T	25 HOVDE M	30 BERGERUD T	35 ANDERSON P	40 PEDERSEN A	43 LYSE S	44 GULLIKSEN K	1:58	2	0	
3 ECK AGA V	5 SAGOSEN S	10 RONNINGEN V	30 BERGERUD T	31 LIEN KT	35 ANDERSON P	40 PEDERSEN A	1:50	0	2	
5 SAGOSEN S	25 HOVDE M	30 BERGERUD T	32 SOLSTAD T	35 ANDERSON P	40 PEDERSEN A	44 GULLIKSEN K	1:16	1	0	
5 SAGOSEN S	22 GRONDAHL T	25 HOVDE M	30 BERGERUD T	31 LIEN KT	40 PEDERSEN A	45 SCHONNINGSEN S	1:09	1	0	
5 SAGOSEN S	25 HOVDE M	32 SOLSTAD T	35 ANDERSON P	40 PEDERSEN A	43 LYSE S	44 GULLIKSEN K	1:05	1	0	
5 SAGOSEN S	22 GRONDAHL T	25 HOVDE M	35 ANDERSON P	40 PEDERSEN A	44 GULLIKSEN K	45 SCHONNINGSEN S	1:01	0	0	
3 ECK AGA V	10 RONNINGEN V	30 BERGERUD T	31 LIEN KT	35 ANDERSON P	40 PEDERSEN A	43 LYSE S	0:54	0	1	
5 SAGOSEN S	10 RONNINGEN V	22 GRONDAHL T	25 HOVDE M	30 BERGERUD T	35 ANDERSON P	40 PEDERSEN A	0:53	1	1	
5 SAGOSEN S	10 RONNINGEN V	25 HOVDE M	30 BERGERUD T	31 LIEN KT	40 PEDERSEN A	45 SCHONNINGSEN S	0:53	0	0	
5 SAGOSEN S	25 HOVDE M	30 BERGERUD T	31 LIEN KT	32 SOLSTAD T	35 ANDERSON P	40 PEDERSEN A	0:48	1	0	
5 SAGOSEN S	10 RONNINGEN V	25 HOVDE M	30 BERGERUD T	31 LIEN KT	35 ANDERSON P	40 PEDERSEN A	0:46	0	1	
10 RONNINGEN V	22 GRONDAHL T	25 HOVDE M	30 BERGERUD T	35 ANDERSON P	40 PEDERSEN A	43 LYSE S	0:39	0	2	
5 SAGOSEN S	25 HOVDE M	30 BERGERUD T	35 ANDERSON P	40 PEDERSEN A	44 GULLIKSEN K	45 SCHONNINGSEN S	0:35	0	0	
10 RONNINGEN V	22 GRONDAHL T	25 HOVDE M	30 BERGERUD T	31 LIEN KT	35 ANDERSON P	40 PEDERSEN A	0:35	0	0	
5 SAGOSEN S	10 RONNINGEN V	30 BERGERUD T	31 LIEN KT	35 ANDERSON P	40 PEDERSEN A	43 LYSE S	0:34	1	0	
5 SAGOSEN S	22 GRONDAHL T	25 HOVDE M	30 BERGERUD T	35 ANDERSON P	40 PEDERSEN A	45 SCHONNINGSEN S	0:30	0	1	
1 HAUG R	5 SAGOSEN S	10 RONNINGEN V	35 ANDERSON P	40 PEDERSEN A	43 LYSE S	44 GULLIKSEN K	0:30	2	0	
10 RONNINGEN V	22 GRONDAHL T	25 HOVDE M	29 FREDRIKSEN M	30 BERGERUD T	31 LIEN KT	40 PEDERSEN A	0:30	1	0	
5 SAGOSEN S	22 GRONDAHL T	25 HOVDE M	30 BERGERUD T	40 PEDERSEN A	44 GULLIKSEN K	45 SCHONNINGSEN S	0:29	0	0	
5 SAGOSEN S	25 HOVDE M	29 FREDRIKSEN M	30 BERGERUD T	31 LIEN KT	40 PEDERSEN A	45 SCHONNINGSEN S	0:29	1	0	
5 SAGOSEN S	10 RONNINGEN V	25 HOVDE M	30 BERGERUD T	35 ANDERSON P	40 PEDERSEN A	43 LYSE S	0:28	0	1	
3 ECK AGA V	10 RONNINGEN V	25 HOVDE M	30 BERGERUD T	40 PEDERSEN A	43 LYSE S	44 GULLIKSEN K	0:24	0	1	
3 ECK AGA V	10 RONNINGEN V	25 HOVDE M	30 BERGERUD T	31 LIEN KT	35 ANDERSON P	40 PEDERSEN A	0:21	0	0	
1 HAUG R	5 SAGOSEN S	10 RONNINGEN V	25 HOVDE M	40 PEDERSEN A	43 LYSE S	44 GULLIKSEN K	0:20	0	1	
3 ECK AGA V	10 RONNINGEN V	25 HOVDE M	30 BERGERUD T	31 LIEN KT	35 ANDERSON P	71 BLONZ A	0:17	0	0	
5 SAGOSEN S	10 RONNINGEN V	25 HOVDE M	30 BERGERUD T	40 PEDERSEN A	44 GULLIKSEN K	45 SCHONNINGSEN S	0:15	0	1	
5 SAGOSEN S	25 HOVDE M	30 BERGERUD T	35 ANDERSON P	40 PEDERSEN A	43 LYSE S	44 GULLIKSEN K	0:14	1	0	
1 HAUG R	3 ECK AGA V	5 SAGOSEN S	10 RONNINGEN V	32 SOLSTAD T	40 PEDERSEN A	43 LYSE S	0:14	0	1	
1 HAUG R	10 RONNINGEN V	25 HOVDE M	31 LIEN KT	35 ANDERSON P	40 PEDERSEN A	43 LYSE S	0:14	0	0	
1 HAUG R	3 ECK AGA V	5 SAGOSEN S	10 RONNINGEN V	35 ANDERSON P	40 PEDERSEN A	44 GULLIKSEN K	0:13	0	0	
1 HAUG R	10 RONNINGEN V	25 HOVDE M	29 FREDRIKSEN M	31 LIEN KT	35 ANDERSON P	40 PEDERSEN A	0:13	0	1	
10 RONNINGEN V	25 HOVDE M	30 BERGERUD T	31 LIEN KT	32 SOLSTAD T	35 ANDERSON P	40 PEDERSEN A	0:09	0	0	
1 HAUG R	5 SAGOSEN S	10 RONNINGEN V	32 SOLSTAD T	35 ANDERSON P	40 PEDERSEN A	43 LYSE S	0:08	0	0	
1 HAUG R	3 ECK AGA V	5 SAGOSEN S	35 ANDERSON P	40 PEDERSEN A	43 LYSE S	44 GULLIKSEN K	0:08	1	0	
5 SAGOSEN S	25 HOVDE M	30 BERGERUD T	31 LIEN KT	35 ANDERSON P	43 LYSE S	71 BLONZ A	0:07	0	0	
1 HAUG R	5 SAGOSEN S	25 HOVDE M	31 LIEN KT	35 ANDERSON P	40 PEDERSEN A	43 LYSE S	0:07	0	0	
3 ECK AGA V	10 RONNINGEN V	25 HOVDE M	30 BERGERUD T	35 ANDERSON P	40 PEDERSEN A	43 LYSE S	0:06	0	1	
22 GRONDAHL T	25 HOVDE M	29 FREDRIKSEN M	30 BERGERUD T	31 LIEN KT	35 ANDERSON P	40 PEDERSEN A	0:05	0	0	
22 GRONDAHL T	25 HOVDE M	29 FREDRIKSEN M	30 BERGERUD T	31 LIEN KT	40 PEDERSEN A	45 SCHONNINGSEN S	0:05	0	0	
5 SAGOSEN S	25 HOVDE M	29 FREDRIKSEN M	30 BERGERUD T	31 LIEN KT	35 ANDERSON P	40 PEDERSEN A	0:05	0	0	
1 HAUG R	5 SAGOSEN S	25 HOVDE M	32 SOLSTAD T	40 PEDERSEN A	43 LYSE S	44 GULLIKSEN K	0:04	0	0	
5 SAGOSEN S	25 HOVDE M	29 FREDRIKSEN M	30 BERGERUD T	31 LIEN KT	40 PEDERSEN A	43 LYSE S	0:02	0	0	

OFFICIAL PARTNERS



EHF PARTNERS



NATIONAL SUPPLIERS



Preliminary Round - Group C

Line-Up Analysis

Oslo

Match No: 16

Attendance: 8.034

CZE 25 - 29 NOR

NOR - Norway

Score development							Time Played	G Diff.
1 HAUG R	5 SAGOSEN S	10 RONNINGEN V	35 ANDERSON P	40 PEDERSEN A	43 LYSE S	44 GULLIKSEN K	0:30	+2
22 GRONDAHL T	25 HOVDE M	30 BERGERUD T	35 ANDERSON P	40 PEDERSEN A	43 LYSE S	44 GULLIKSEN K	1:58	+2
1 HAUG R	5 SAGOSEN S	32 SOLSTAD T	35 ANDERSON P	40 PEDERSEN A	43 LYSE S	44 GULLIKSEN K	2:17	+2
10 RONNINGEN V	25 HOVDE M	30 BERGERUD T	31 LIEN KT	35 ANDERSON P	40 PEDERSEN A	43 LYSE S	2:37	+2
5 SAGOSEN S	25 HOVDE M	30 BERGERUD T	31 LIEN KT	35 ANDERSON P	40 PEDERSEN A	43 LYSE S	4:14	+2
1 HAUG R	3 ECK AGA V	5 SAGOSEN S	35 ANDERSON P	40 PEDERSEN A	43 LYSE S	44 GULLIKSEN K	0:08	+1
5 SAGOSEN S	25 HOVDE M	30 BERGERUD T	35 ANDERSON P	40 PEDERSEN A	43 LYSE S	44 GULLIKSEN K	0:14	+1
5 SAGOSEN S	25 HOVDE M	29 FREDRIKSEN M	30 BERGERUD T	31 LIEN KT	40 PEDERSEN A	45 SCHONNINGSEN S	0:29	+1
10 RONNINGEN V	22 GRONDAHL T	25 HOVDE M	29 FREDRIKSEN M	30 BERGERUD T	31 LIEN KT	40 PEDERSEN A	0:30	+1
5 SAGOSEN S	10 RONNINGEN V	30 BERGERUD T	31 LIEN KT	35 ANDERSON P	40 PEDERSEN A	43 LYSE S	0:34	+1
5 SAGOSEN S	25 HOVDE M	30 BERGERUD T	31 LIEN KT	32 SOLSTAD T	35 ANDERSON P	40 PEDERSEN A	0:48	+1
5 SAGOSEN S	25 HOVDE M	32 SOLSTAD T	35 ANDERSON P	40 PEDERSEN A	43 LYSE S	44 GULLIKSEN K	1:05	+1
5 SAGOSEN S	22 GRONDAHL T	25 HOVDE M	30 BERGERUD T	31 LIEN KT	40 PEDERSEN A	45 SCHONNINGSEN S	1:09	+1
5 SAGOSEN S	25 HOVDE M	30 BERGERUD T	32 SOLSTAD T	35 ANDERSON P	40 PEDERSEN A	44 GULLIKSEN K	1:16	+1
5 SAGOSEN S	22 GRONDAHL T	25 HOVDE M	29 FREDRIKSEN M	30 BERGERUD T	31 LIEN KT	40 PEDERSEN A	2:19	+1
5 SAGOSEN S	22 GRONDAHL T	25 HOVDE M	30 BERGERUD T	31 LIEN KT	35 ANDERSON P	40 PEDERSEN A	2:35	+1
5 SAGOSEN S	25 HOVDE M	29 FREDRIKSEN M	30 BERGERUD T	31 LIEN KT	40 PEDERSEN A	43 LYSE S	0:02	0
1 HAUG R	5 SAGOSEN S	25 HOVDE M	32 SOLSTAD T	40 PEDERSEN A	43 LYSE S	44 GULLIKSEN K	0:04	0
22 GRONDAHL T	25 HOVDE M	29 FREDRIKSEN M	30 BERGERUD T	31 LIEN KT	35 ANDERSON P	40 PEDERSEN A	0:05	0
22 GRONDAHL T	25 HOVDE M	29 FREDRIKSEN M	30 BERGERUD T	31 LIEN KT	40 PEDERSEN A	45 SCHONNINGSEN S	0:05	0
5 SAGOSEN S	25 HOVDE M	29 FREDRIKSEN M	30 BERGERUD T	31 LIEN KT	35 ANDERSON P	40 PEDERSEN A	0:05	0
5 SAGOSEN S	25 HOVDE M	30 BERGERUD T	31 LIEN KT	35 ANDERSON P	43 LYSE S	71 BLONZ A	0:07	0
1 HAUG R	5 SAGOSEN S	25 HOVDE M	31 LIEN KT	35 ANDERSON P	40 PEDERSEN A	43 LYSE S	0:07	0
1 HAUG R	5 SAGOSEN S	10 RONNINGEN V	32 SOLSTAD T	35 ANDERSON P	40 PEDERSEN A	43 LYSE S	0:08	0
10 RONNINGEN V	25 HOVDE M	30 BERGERUD T	31 LIEN KT	32 SOLSTAD T	35 ANDERSON P	40 PEDERSEN A	0:09	0
1 HAUG R	3 ECK AGA V	5 SAGOSEN S	10 RONNINGEN V	35 ANDERSON P	40 PEDERSEN A	44 GULLIKSEN K	0:13	0
1 HAUG R	10 RONNINGEN V	25 HOVDE M	31 LIEN KT	35 ANDERSON P	40 PEDERSEN A	43 LYSE S	0:14	0
3 ECK AGA V	10 RONNINGEN V	25 HOVDE M	30 BERGERUD T	31 LIEN KT	35 ANDERSON P	71 BLONZ A	0:17	0
3 ECK AGA V	10 RONNINGEN V	25 HOVDE M	30 BERGERUD T	31 LIEN KT	35 ANDERSON P	40 PEDERSEN A	0:21	0
5 SAGOSEN S	22 GRONDAHL T	25 HOVDE M	30 BERGERUD T	40 PEDERSEN A	44 GULLIKSEN K	45 SCHONNINGSEN S	0:29	0
5 SAGOSEN S	25 HOVDE M	30 BERGERUD T	35 ANDERSON P	40 PEDERSEN A	44 GULLIKSEN K	45 SCHONNINGSEN S	0:35	0
10 RONNINGEN V	22 GRONDAHL T	25 HOVDE M	30 BERGERUD T	31 LIEN KT	35 ANDERSON P	40 PEDERSEN A	0:35	0
5 SAGOSEN S	10 RONNINGEN V	22 GRONDAHL T	25 HOVDE M	30 BERGERUD T	35 ANDERSON P	40 PEDERSEN A	0:53	0
5 SAGOSEN S	10 RONNINGEN V	25 HOVDE M	30 BERGERUD T	31 LIEN KT	40 PEDERSEN A	45 SCHONNINGSEN S	0:53	0
5 SAGOSEN S	22 GRONDAHL T	25 HOVDE M	35 ANDERSON P	40 PEDERSEN A	44 GULLIKSEN K	45 SCHONNINGSEN S	1:01	0
10 RONNINGEN V	25 HOVDE M	29 FREDRIKSEN M	30 BERGERUD T	31 LIEN KT	35 ANDERSON P	40 PEDERSEN A	2:07	0
5 SAGOSEN S	22 GRONDAHL T	25 HOVDE M	30 BERGERUD T	35 ANDERSON P	40 PEDERSEN A	44 GULLIKSEN K	2:24	0
10 RONNINGEN V	25 HOVDE M	29 FREDRIKSEN M	30 BERGERUD T	31 LIEN KT	40 PEDERSEN A	43 LYSE S	2:44	0
10 RONNINGEN V	25 HOVDE M	30 BERGERUD T	35 ANDERSON P	40 PEDERSEN A	43 LYSE S	44 GULLIKSEN K	2:45	0
5 SAGOSEN S	10 RONNINGEN V	25 HOVDE M	30 BERGERUD T	35 ANDERSON P	40 PEDERSEN A	44 GULLIKSEN K	6:25	0
3 ECK AGA V	10 RONNINGEN V	25 HOVDE M	30 BERGERUD T	35 ANDERSON P	40 PEDERSEN A	43 LYSE S	0:06	-1
1 HAUG R	10 RONNINGEN V	25 HOVDE M	29 FREDRIKSEN M	31 LIEN KT	35 ANDERSON P	40 PEDERSEN A	0:13	-1
1 HAUG R	3 ECK AGA V	5 SAGOSEN S	10 RONNINGEN V	32 SOLSTAD T	40 PEDERSEN A	43 LYSE S	0:14	-1
5 SAGOSEN S	10 RONNINGEN V	25 HOVDE M	30 BERGERUD T	40 PEDERSEN A	44 GULLIKSEN K	45 SCHONNINGSEN S	0:15	-1
1 HAUG R	5 SAGOSEN S	10 RONNINGEN V	25 HOVDE M	40 PEDERSEN A	43 LYSE S	44 GULLIKSEN K	0:20	-1
3 ECK AGA V	10 RONNINGEN V	25 HOVDE M	30 BERGERUD T	40 PEDERSEN A	43 LYSE S	44 GULLIKSEN K	0:24	-1
5 SAGOSEN S	10 RONNINGEN V	25 HOVDE M	30 BERGERUD T	35 ANDERSON P	40 PEDERSEN A	43 LYSE S	0:28	-1
5 SAGOSEN S	22 GRONDAHL T	25 HOVDE M	30 BERGERUD T	35 ANDERSON P	40 PEDERSEN A	45 SCHONNINGSEN S	0:30	-1
5 SAGOSEN S	10 RONNINGEN V	25 HOVDE M	30 BERGERUD T	31 LIEN KT	35 ANDERSON P	40 PEDERSEN A	0:46	-1
3 ECK AGA V	10 RONNINGEN V	30 BERGERUD T	31 LIEN KT	35 ANDERSON P	40 PEDERSEN A	43 LYSE S	0:54	-1
1 HAUG R	3 ECK AGA V	5 SAGOSEN S	10 RONNINGEN V	40 PEDERSEN A	43 LYSE S	44 GULLIKSEN K	4:39	-1
10 RONNINGEN V	22 GRONDAHL T	25 HOVDE M	30 BERGERUD T	35 ANDERSON P	40 PEDERSEN A	43 LYSE S	0:39	-2
3 ECK AGA V	5 SAGOSEN S	10 RONNINGEN V	30 BERGERUD T	31 LIEN KT	35 ANDERSON P	40 PEDERSEN A	1:50	-2
10 RONNINGEN V	25 HOVDE M	29 FREDRIKSEN M	30 BERGERUD T	31 LIEN KT	40 PEDERSEN A	45 SCHONNINGSEN S	3:11	-2

OFFICIAL PARTNERS



EHF PARTNERS



NATIONAL SUPPLIERS



Match No: 16

Line-Up Analysis

Oslo

Attendance: 8.034

CZE 25 - 29 NOR

NOR - Norway

Empty Goal							Time Played	GF	GA
5 SAGOSEN S	25 HOVDE M	32 SOLSTAD T	35 ANDERSON P	40 PEDERSEN A	43 LYSE S	44 GULLIKSEN K	1:05	1	0
5 SAGOSEN S	22 GRONDAHL T	25 HOVDE M	35 ANDERSON P	40 PEDERSEN A	44 GULLIKSEN K	45 SCHONNINGSEN S	1:01	0	0

Legend:
G Diff. Goals Difference

OFFICIAL PARTNERS



EHF PARTNERS



NATIONAL SUPPLIERS

