

Start List

Match No: 36

DEN - POR

Referees: BRUNNER Arthur (SUI) / SALAH Morad (SUI)

Reserve Referees: MERZ Maike (GER) / KUTTLER Tanja (GER)

EHF Supervisor: BOJIC CACIC Lidija (CRO)

EHF Observer: REIBEL Denis (FRA)

Timekeeper: HEINZ Wolfgang (GER)

Scorekeeper: HOCK Günter (GER)

DEN - Denmark

No.	Name	Pos.	Height m	Int. Matches		Competition Statistics							
				MP	G	MP	G	7mG	YC	2Min	RC	S	7mS
1	LANDIN JACOBSEN Niklas	GK	2.01	266	11	2						13	2
12	NIELSEN Emil	GK	1.95	30	2	2						21	
3	KIRKELØKKE Niclas Vest	RB	1.95	69	128	2	2			1			
4	LANDIN JACOBSEN Magnus	LW	1.97	125	232	2	5			1			
7	JAKOBSEN Emil	LW	1.90	60	207	2	3						
11	LAUGE SCHMIDT Rasmus	CB	1.95	156	398	2	2						
15	JENSEN Magnus Saugstrup	P	1.95	74	165	2	2		1	1			
18	LINDBERG Hans	RW	1.88	293	788	1							
19	GIDSEL Mathias	RB	1.90	60	301	2	7						
21	MØLLGAARD JENSEN Henrik	P	1.96	209	182	2							
22	MENSAH LARSEN Mads	CB	1.88	194	319	1							
24	HANSEN Mikkel	LB	1.96	259	1316	1	5	4					
25	JØRGENSEN Lukas Lindhard	P	1.94	23	74	2	6			1			
27	DAMGAARD NIELSEN Michael	LB	1.92	96	258	2	11						
29	MENSING Hans Aaron	LB	2.01	21	52	1	5						
43	PYTTLICK Simon Bogetoft	CB	1.93	27	105	2	8						
(NN)	HALD JENSEN Simon	P	2.03	86	91	2				1			
(NN)	HANSEN Johan a Plogv	RW	1.90	88	162	1							
(NN)	MADSEN Emil Wernsdorf	RB	1.94	9	23	1	7	3					
Headcoach	JACOBSEN Nikolaj			Bench/Team									

DEN Played		
PR	CZE	23 - 14
PR	GRE	40 - 28
PR	POR	15 JAN

POR - Portugal

No.	Name	Pos.	Height m	Int. Matches		Competition Statistics							
				MP	G	MP	G	7mG	YC	2Min	RC	S	7mS
16	RÉMA MARQUES Diogo	GK	1.89	8	1	2						13	3
41	CAPDEVILLE Gustavo	GK	1.90	44	0	2						13	1
4	PORTELA Pedro	RW	1.84	134	442	2	4			1			
5	DUARTE Gilberto	LB	1.97	118	310	2	4						
10	MARTINS Miguel	CB	1.93	96	223	2	5						
21	FERNANDES Leonel	LW	1.91	40	78	2	4			1			
24	CAVALCANTI Alexandre	LB	2.01	76	98	2	5			2			
25	AREIA António	RW	1.89	87	263	2	3	2					
26	COSTA Francisco	RB	1.89	20	71	2	8	5					
30	SILVA Fábio	P	1.91	2	6	2	6						
31	SALVADOR Salvador	LB	1.98	17	29	2	2						
34	VIEIRA Goncalo	CB	1.90	5	12								
51	OLIVEIRA Pedro	LW	1.88	11	17	2				2			
55	NAZARÉ Joaquim	RB	1.84	6	13	2	6			1			
79	COSTA Martim	CB	1.88	18	46	2	11						
82	FRADE Luis	P	1.93	60	102	2	3			2			
(NN)	BRANDÃO Ricardo	P	1.99	7	8								
(NN)	SILVA Rui	CB	1.85	128	224	2							
Headcoach	PEREIRA Paulo			Bench/Team									

POR Played		
PR	GRE	31 - 24
PR	CZE	30 - 27
PR	DEN	15 JAN

Notes:

Players below the bold line are not playing in this match.

Legend:

(NN) Not nominated	2Min 2-Minute Suspensions	7mG 7-metre Goals	7mS 7-metre Saves
CB Centre Back	G Goals	GK Goalkeeper	LB Left Back
LW Left Wing	MP Matches Played	P Line Player	Pos Position
PR Preliminary Round	RB Right Back	RC Red Cards (Direct and after 3rd 2-Minute Suspension)	
RW Right Wing	S Saves	YC Yellow Cards	

Results

Match No: 36

Attendance: 12.128

DEN 37 - 27 POR

(17 - 15) (20 - 12)

Referees: BRUNNER Arthur (SUI) / SALAH Morad (SUI)

RUNNING SCORE

Denmark

Coach: JACOBSEN Nikolaj

Time outs: 2

No.	Name	Total			Goals / Shots							Punishments			TP	
		Goals	Shots	%	7m	6m	Wing	BT	FB	FTO	9m	EG	YC	RC		2M
1	LANDIN JACOBSEN Niklas															57:09
3	KIRKELOKKE Niclas Vest	1	2	50		0/1			1/1							55:52
4	LANDIN JACOBSEN Magnus	2	2	100				2/2					1			30:00
7	JAKOBSEN Emil	3	4	75				2/3	1/1							27:18
11	LAUGE SCHMIDT Rasmus	1	1	100					1/1						1	28:31
12	NIELSEN Emil															1:34
15	JENSEN Magnus Saugstrup	1	3	33		0/1			1/2							53:16
18	LINDBERG Hans	3	4	75	2/3	1/1										6:07
19	GIDSEL Mathias	11	12	92		2/2			2/3		2/2	5/5				57:19
21	MOLLGAARD JENSEN Henrik														1	33:35
22	MENSAH LARSEN Mads															0:00
24	HANSEN Mikkel	5	7	71	2/3				1/1		2/3					14:14
25	JORGENSEN Lukas Lindhard	3	4	75		2/3				1/1						13:59
27	DAMGAARD NIELSEN Michael															0:00
29	MENSING Hans Aaron															0:00
43	PYTLLICK Simon Bogetoft	7	9	78					3/3		4/6					41:06
Totals		37	48	77	4/6	5/8	4/5	7/8	4/5		8/11	5/5	1		2	60:00

No.	Name	Total			Saves / Shots						
		Saves	Shots	%	7m	6m	Wing	BT	FB	FTO	9m
1	LANDIN JACOBSEN Niklas	18	43	42	2/4	3/9	1/2	2/8	0/1		10/18
12	NIELSEN Emil	1	3	33	1/3						
Totals		19	46	41	3/7	3/9	1/2	2/8	0/1		10/18

Portugal

Coach: PEREIRA Paulo

YC/RC Coach: 1/0 Time outs: 3

No.	Name	Total			Goals / Shots							Punishments			TP	
		Goals	Shots	%	7m	6m	Wing	BT	FB	FTO	9m	EG	YC	RC		2M
4	PORTELA Pedro	4	5	80	3/3	0/1	1/1									21:23
5	DUARTE Gilberto	1	1	100				1/1								21:21
10	MARTINS Miguel	3	9	33		1/1		1/1			1/7					35:53
16	REMA MARQUES Diogo															17:17
21	FERNANDES Leonel														1	31:43
24	CAVALCANTI Alexandre	0	3	0				0/1			0/2				2	27:22
25	AREIA António	0	1	0	0/1											30:00
26	COSTA Francisco	5	9	56	1/3	2/2	0/1	0/1			2/2					41:12
30	SILVA Fábio	1	2	50		1/2										14:25
31	SALVADOR Salvador	1	3	33		0/1					0/1	1/1			1	37:02
34	VIEIRA Goncalo	1	3	33				1/1			0/2					16:15
41	CAPDEVILLE Gustavo															33:53
51	OLIVEIRA Pedro														1	27:15
55	NAZARÉ Joaquim	0	2	0							0/2					13:43
79	COSTA Martim	9	13	69				3/4	1/1		5/8					23:31
82	FRADE Luís	2	4	50		2/3		0/1								27:45
Team Officials													1			
Totals		27	55	49	4/7	6/10	1/2	6/10	1/1		8/24	1/1	1		5	60:00

No.	Name	Total			Saves / Shots						
		Saves	Shots	%	7m	6m	Wing	BT	FB	FTO	9m
16	REMA MARQUES Diogo	2	15	13	1/3	0/2	0/2	0/3			1/5
41	CAPDEVILLE Gustavo	3	26	12	0/2	1/4	0/2	1/5	1/4		0/4
EG			1								
Totals		5	42	12	1/5	1/6	0/4	1/8	1/5		1/9

Attacks

Team	All		Player Majority		Player Minority		Position Attacks		FB		Ind. FB		Team FB		TO	TO %
	G/Att.	%	G/Att.	%	G/Att.	%	G/Att.	%	G/Att.	%	G/Att.	%	G/Att.	%		
DEN	37/50	74	8/9	89	1/1	100	28/40	70	4/5	80			4/5	80	5	10
POR	27/51	53	2/2	100	0/8	0	25/49	51	1/1	100			1/1	100	3	6

1st Half	
LANDIN JACOBSEN M	1 (1') 0
	1 (2') 1 COSTA M
LANDIN JACOBSEN M	2 (2') 1
	2 (3') 2 FRADE L
GIDSEL M	3 (4') 2
HANSEN M	4 (6') 2
PYTLLICK S	5 (7') 2
	5 (7') 3 COSTA M
HANSEN M	6 (8') 3
PYTLLICK S	7 (9') 3
	7 (10') 4 COSTA F
PYTLLICK S	8 (10') 4
	8 (11') 5 COSTA M
	8 (13') 6 COSTA F
HANSEN M	9 (14') 6
	9 (15') 7 COSTA F
HANSEN M	10 (16') 7
	10 (16') 8 COSTA M
PYTLLICK S	11 (17') 8
	11 (17') 9 SALVADOR S
HANSEN M	12 (18') 9
GIDSEL M	13 (19') 9
JENSEN M	14 (20') 9
	14 (21') 10 COSTA M
GIDSEL M	15 (22') 10
	15 (22') 11 FRADE L
	15 (23') 12 COSTA M
GIDSEL M	16 (23') 12
	16 (26') 13 COSTA M
	16 (28') 14 COSTA M
	16 (29') 15 DUARTE G
LINDBERG H	17 (30') 15
2nd Half	
PYTLLICK S	18 (32') 15
LAUGE SCHMIDT R	19 (33') 15
	19 (34') 16 PORTELA P
JAKOBSEN E	20 (35') 16
	20 (36') 17 COSTA M
LINDBERG H	21 (36') 17
JAKOBSEN E	22 (37') 17
KIRKELOKKE N	23 (40') 17
	23 (44') 18 PORTELA P
LINDBERG H	24 (44') 18
GIDSEL M	25 (45') 18
GIDSEL M	26 (47') 18
	26 (48') 19 MARTINS M
GIDSEL M	27 (48') 19
	27 (49') 20 MARTINS M
GIDSEL M	28 (49') 20
	28 (49') 21 COSTA F
GIDSEL M	29 (50') 21
	29 (50') 22 MARTINS M
GIDSEL M	30 (50') 22
	30 (51') 23 PORTELA P
PYTLLICK S	31 (52') 23
JORGENSEN L	32 (53') 23
GIDSEL M	33 (54') 23
	33 (55') 24 COSTA F
JORGENSEN L	34 (55') 24
JORGENSEN L	35 (56') 24
	35 (57') 25 SILVA F
PYTLLICK S	36 (58') 25
	36 (58') 26 VIEIRA G
JAKOBSEN E	37 (59') 26
	37 (60') 27 PORTELA P

Legend:	
%	Efficiency
9m	9-metre Shots
FTO	Fast Throw off
RC	Red Cards (Direct and after 3rd 2-Minute Suspension)
Wing	Wing Shots
2M	2-Minute Suspensions
BT	Breakthroughs
G/Att.	Goals/Attacks
YC	Yellow Cards
6m	6-metre Shots
EG	Empty Goal
Ind.	Individual
TO	Turnover
7m	7-metre Penalty Shots
FB	Fast Breaks
No.	Uniform Number
TP	Time Played

Match Team Statistics
Match No: 36

DEN 37 - 27 POR
(17 - 15) (20 - 12)

Referees: BRUNNER Arthur (SUI) / SALAH Morad (SUI)

DEN - Denmark

Coach: JACOBSEN Nikolaj

Time outs: 2

No.	Name	Total			All Goals / Shots								Punishments				Offence			Defence			TP	
		Goals	Shots	%	7m	7m%	6m	Wing	BT	FB	FTO	9m	EG	YC	RC	2M	2+2	AS	R7	TO/TF	ST	BS		P7
1	LANDIN JACOBSEN Niklas																	4						57:09
3	KIRKELOKKE Niclas Vest	1	2	50			0/1													1				55:52
4	LANDIN JACOBSEN Magnus	2	2	100				2/2																30:00
7	JAKOBSEN Emil	3	4	75				2/3																27:18
11	LAUGE SCHMIDT Rasmus	1	1	100					1/1															28:31
12	NIELSEN Emil																							1:34
15	JENSEN Magnus Saugstrup	1	3	33			0/1																	53:16
18	LINDBERG Hans	3	4	75	2/3	67	1/1																	6:07
19	GIDSEL Mathias	11	12	92			2/2				2/2	5/5												57:19
21	MOLLGAARD JENSEN Henrik																							33:35
22	MENSAH LARSEN Mads																							0:00
24	HANSEN Mikkel	5	7	71	2/3	67			1/1															14:14
25	JORGENSEN Lukas Lindhard	3	4	75			2/3																	13:59
27	DAMGAARD NIELSEN Michael																							0:00
29	MENSING Hans Aaron																							0:00
43	PYTLICK Simon Bogetoft	7	9	78					3/3			4/6												41:06
Totals		37	48	77	4/6	67	5/8	4/5	7/8	4/5		8/11	5/5	1		2								

No.	Name	Total			All Saves / Shots										
		Saves	Shots	%	7m	7m%	6m	Wing	BT	FB	FTO	9m	9m%	NS	NS%
1	LANDIN JACOBSEN Niklas	18	43	42	2/4	50	3/9	1/2	2/8	0/1		10/18	56	6/19	32
12	NIELSEN Emil	1	3	33	1/3	33									
Totals		19	46	41	3/7	43	3/9	1/2	2/8	0/1		10/18	56	6/19	32

Attacks

Team	All		Player Majority		Player Minority		Position Attacks		FB		Ind. FB		Team FB		TO	TO %
	G/Att.	%	G/Att.	%	G/Att.	%	G/Att.	%	G/Att.	%	G/Att.	%	G/Att.	%		
DEN	37/50	74	8/9	89	1/1	100	28/40	70	4/5	80			4/5	80	5	10

Team Shots

	Goals	Saves	Missed	Post	Blocked	Total	%	Prop %
6m Shots	5	1	2			8	63	17
Wing Shots	4			1		5	80	10
L R	4			1		5	80	10 0
9m Shots	8	1	1	1		11	73	23
L C R	2 6	1	1	1		3 8	67 75	6 17 0
7m Penalty Throws	4	1		1		6	67	13
Fast Breaks	4	1				5	80	10
Breakthroughs	7	1				8	88	17
Totals	37	5	3	3		48	77	100

Legend:			
%	Efficiency	2M	2-Minute Suspensions
9m	9-metre Shots	AS	Assists
EG	Empty Goal	FB	Fast Breaks
L	Left	NS	Near Shots
R	Right	RC	Red Cards (Direct and after 3rd 2-Minute Suspension)
TP	Time Played	Wing	Wing Shots
2+2	2+2 Minute Suspensions	2+2	2+2 Minute Suspensions
BT	Blocked Shots	BS	Blocked Shots
FTO	Fast Throw off	FTO	Fast Throw off
P7	Penalty 7-metre Fouls	P7	Penalty 7-metre Fouls
YC	Yellow Cards	YC	Yellow Cards
6m	6-metre Shots	6m	6-metre Shots
BT	Breakthroughs	BT	Breakthroughs
G/Att.	Goals/Attacks	G/Att.	Goals/Attacks
7m	7-metre Penalty Shots	7m	7-metre Penalty Shots
C	Center	C	Center
Ind.	Individual	Ind.	Individual
R7	Received 7-metre Fouls	R7	Received 7-metre Fouls
TO/TF	Turnover/Technical Faults	TO/TF	Turnover/Technical Faults

Match Team Statistics
Match No: 36

DEN 37 - 27 POR
(17 - 15) (20 - 12)

Referees: BRUNNER Arthur (SUI) / SALAH Morad (SUI)

DEN - Denmark

OverView of Shot Distribution

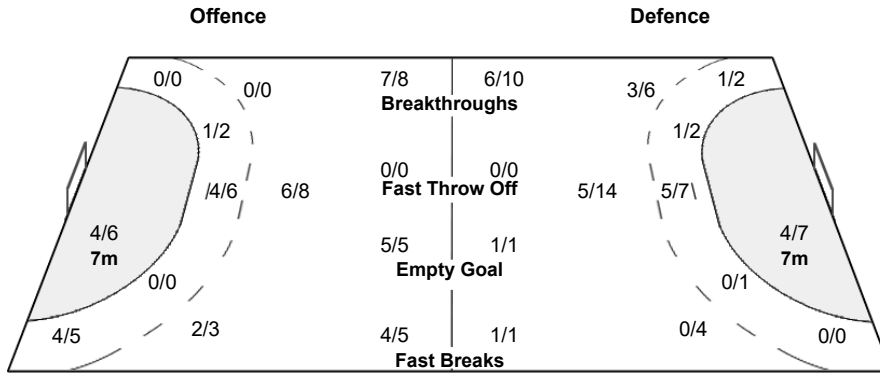
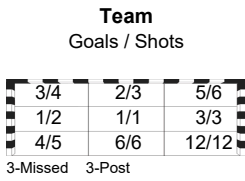
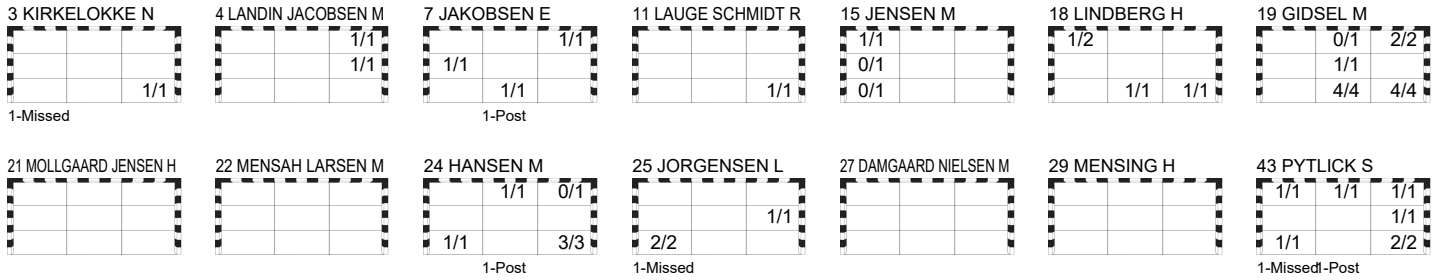

Shot Distribution Fast Breaks

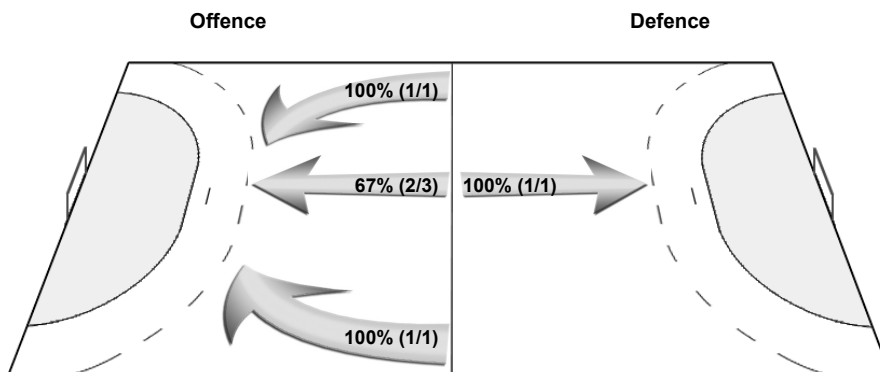

Match Team Statistics
Match No: 36

DEN 37 - 27 POR
(17 - 15) (20 - 12)

Referees: BRUNNER Arthur (SUI) / SALAH Morad (SUI)

POR - Portugal

Coach: PEREIRA Paulo

YC/RC Coach: 1/0 Time outs: 3

No.	Name	Total			All Goals / Shots								Punishments				Offence			Defence			TP	
		Goals	Shots	%	7m	7m%	6m	Wing	BT	FB	FTO	9m	EG	YC	RC	2M	2+2	AS	R7	TO/TF	ST	BS		P7
4	PORTELA Pedro	4	5	80	3/3	100	0/1	1/1																21:23
5	DUARTE Gilberto	1	1	100					1/1														1	21:21
10	MARTINS Miguel	3	9	33			1/1		1/1			1/7						2	2					35:53
16	REMA MARQUES Diogo																							17:17
21	FERNANDES Leonel														1								1	31:43
24	CAVALCANTI Alexandre	0	3	0					0/1			0/2			2		3	1					1	27:22
25	AREIA António	0	1	0	0/1	0																		30:00
26	COSTA Francisco	5	9	56	1/3	33	2/2	0/1	0/1			2/2						2	2					41:12
30	SILVA Fábio	1	2	50			1/2																	14:25
31	SALVADOR Salvador	1	3	33			0/1					0/1	1/1		1						1	2	37:02	
34	VIEIRA Goncalo	1	3	33					1/1			0/2												16:15
41	CAPDEVILLE Gustavo																							33:53
51	OLIVEIRA Pedro														1								1	27:15
55	NAZARÉ Joaquim	0	2	0								0/2						2	2					13:43
79	COSTA Martim	9	13	69					3/4	1/1		5/8					1	1	1					23:31
82	FRADE Luís	2	4	50			2/3		0/1									1	1					27:45
Team														1										
Totals		27	55	49	4/7	57	6/10	1/2	6/10	1/1		8/24	1/1	1	5		11	7	3		1		6	

No.	Name	Total			All Saves / Shots										
		Saves	Shots	%	7m	7m%	6m	Wing	BT	FB	FTO	9m	9m%	NS	NS%
16	REMA MARQUES Diogo	2	15	13	1/3	33	0/2	0/2	0/3			1/5	20	0/7	0
41	CAPDEVILLE Gustavo	3	26	12	0/2	0	1/4	0/2	1/5	1/4		0/4	0	2/11	18
EG			1												
Totals		5	42	12	1/5	20	1/6	0/4	1/8	1/5		1/9	11	2/18	11

Attacks

Team	All		Player Majority		Player Minority		Position Attacks		FB		Ind. FB		Team FB		TO	TO %
	G/Att.	%	G/Att.	%	G/Att.	%	G/Att.	%	G/Att.	%	G/Att.	%	G/Att.	%		
POR	27/51	53	2/2	100	0/8	0	25/49	51	1/1	100			1/1	100	3	6

Team Shots

	Goals	Saves	Missed	Post	Blocked	Total	%	Prop %
6m Shots	6	3		1		10	60	18
Wing Shots	1	1				2	50	4
L R	1	1				2	50	0 4
9m Shots	8	10	3		3	24	33	44
L C R	5 3	3 4 3	1 2		3	4 14 6	0 36 50	7 25 11
7m Penalty Throws	4	3				7	57	13
Fast Breaks	1					1	100	2
Breakthroughs	6	2	1	1		10	60	18
Totals	27	19	4	2	3	55	49	100

Legend:			
%	Efficiency	2M	2-Minute Suspensions
9m	9-metre Shots	AS	Assists
EG	Empty Goal	FB	Fast Breaks
L	Left	NS	Near Shots
R	Right	RC	Red Cards (Direct and after 3rd 2-Minute Suspension)
TP	Time Played	Wing	Wing Shots
2+2	2+2 Minute Suspensions	BT	Blocked Shots
6m	6-metre Shots	FTO	Fast Throw off
7m	7-metre Penalty Shots	P7	Penalty 7-metre Fouls
AS	Assists	YC	Yellow Cards
BS	Blocked Shots		
BT	Breakthroughs		
C	Center		
G/Att.	Goals/Attacks		
Ind.	Individual		
Prop %	Proportion of Goals		
R7	Received 7-metre Fouls		
ST	Steals		
TO/TF	Turnover/Technical Faults		

Match Team Statistics

Match No: 36

DEN 37 - 27 POR
(17 - 15) (20 - 12)

Referees: BRUNNER Arthur (SUI) / SALAH Morad (SUI)

POR - Portugal

OverView of Shot Distribution

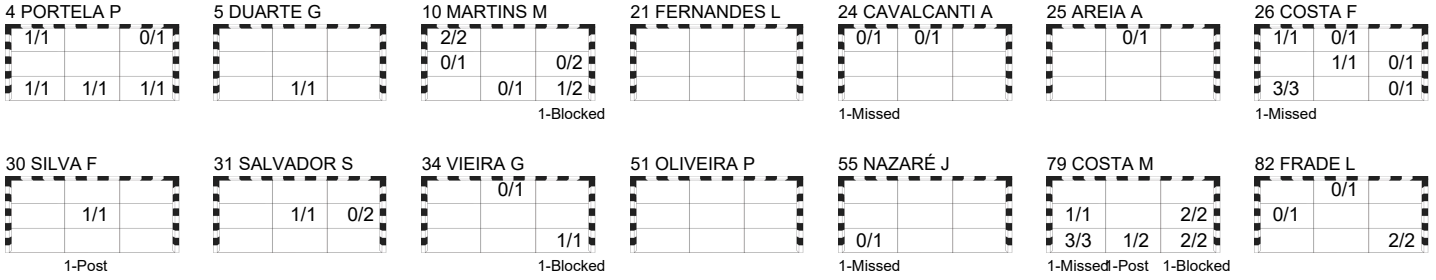

Team
Goals / Shots

4/5	0/5	0/1
1/3	3/3	2/7
7/8	3/5	7/9

4-Missed 2-Post 3-Blocked

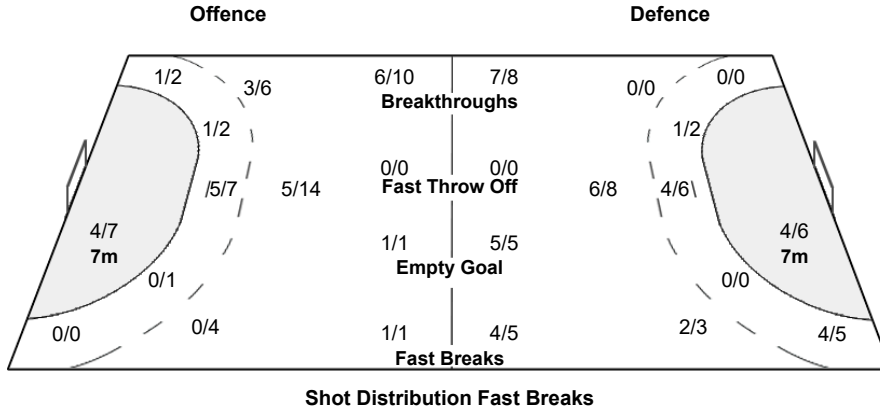

Goalkeepers
Saves / Shots

1/4	1/3	1/6
1/2	0/1	0/3
1/5	0/6	0/12

16 REMA MARQUES D

1/2	0/1	1/3
		0/2
0/1	0/1	0/5

41 CAPDEVILLE G

0/2	1/2	0/2
1/2	0/1	0/1
1/4	0/5	0/7

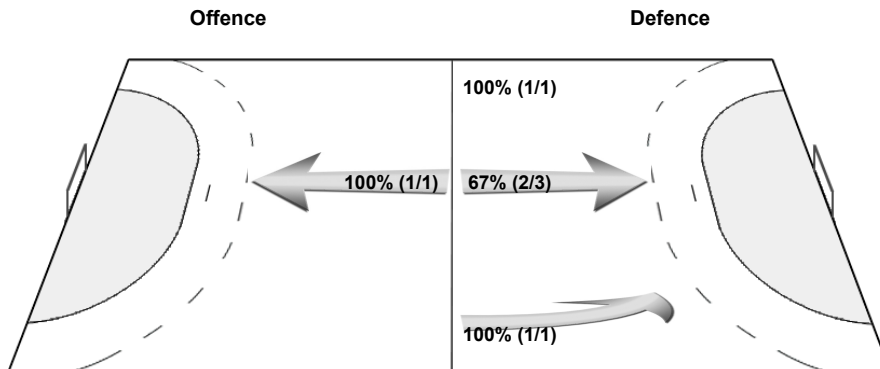

Play by Play

Match No: 36

DEN 37 - 27 POR

(17 - 15) (20 - 12)

Referees: BRUNNER Arthur (SUI) / SALAH Morad (SUI)

DEN	1 LANDIN JACOBSEN Niklas	3 KIRKELOKKE Niclas Vest	4 LANDIN JACOBSEN Magnus	A JOHANSEN Kai
	7 JAKOBSEN Emil	11 LAUGE SCHMIDT Rasmus	12 NIELSEN Emil	B JACOBSEN Nikolaj
	15 JENSEN Magnus Saugstrup	18 LINDBERG Hans	19 GIDSEL Mathias	C KRONBORG Henrik
	21 MOLLGAARD JENSEN Henrik	22 MENSAH LARSEN Mads	24 HANSEN Mikkel	D GREVE Anja David
	25 JORGENSEN Lukas Lindhard	27 DAMGAARD NIELSEN Michael	29 MENSING Hans Aaron	
	43 PYTLICK Simon Bogetoft			
POR	4 PORTELA Pedro	5 DUARTE Gilberto	10 MARTINS Miguel	A FIDALGO Paulo
	16 REMA MARQUES Diogo	21 FERNANDES Leonel	24 CAVALCANTI Alexandre	B PEREIRA Paulo
	25 AREIA António	26 COSTA Francisco	30 SILVA Fábio	C FERREIRA Telmo
	31 SALVADOR Salvador	34 VIEIRA Goncalo	41 CAPDEVILLE Gustavo	D CATARINO Paulo
	51 OLIVEIRA Pedro	55 NAZARÉ Joaquim	79 COSTA Martim	
	82 FRADE Luís			

1st HALF

Match Time	DEN - Denmark	Score	Lead	POR - Portugal
0:00	1 LANDIN JACOBSEN N Goalkeeper			16 REMA MARQUES D Goalkeeper
0:54	4 LANDIN JACOBSEN M Goal left wing middle right (43 PYTLICK S), 118.68 km/h	1 - 0	+1	
1:33		1 - 1	0	79 COSTA M Goal right 9m middle right, 119.46 km/h
1:47	4 LANDIN JACOBSEN M Goal left wing top right (43 PYTLICK S), 114.64 km/h	2 - 1	+1	
2:23		2 - 2	0	82 FRADE L Goal centre 6m bottom right (10 MARTINS M), 108.93 km/h
3:03	43 PYTLICK S Technical Fault			
3:12				24 CAVALCANTI A Shot breakthrough saved top centre
3:13				24 CAVALCANTI A 2-minutes suspension
3:14				
3:38	19 GIDSEL M Goal centre 6m top right (24 HANSEN M), 114.60 km/h	3 - 2	+1	
3:57				79 COSTA M for 16 REMA MARQUES D Empty goal
4:19				79 COSTA M Shot breakthrough post
4:23				16 REMA MARQUES D for 51 OLIVEIRA P Goalkeeper back
4:57	24 HANSEN M Shot left 9m saved top right			
5:14				
5:14	24 HANSEN M Goal centre 9m bottom right, 115.77 km/h	4 - 2	+2	
5:47				10 MARTINS M Shot centre 9m saved middle right
5:58	24 HANSEN M for 1 LANDIN JACOBSEN N Empty goal			
6:08	1 LANDIN JACOBSEN N for 21 MOLLGAARD JENSEN H Goalkeeper back			
6:10	43 PYTLICK S Goal breakthrough bottom right, 101.86 km/h	5 - 2	+3	
6:42		5 - 3	+2	79 COSTA M Goal breakthrough bottom centre, 100.91 km/h
7:14	43 PYTLICK S Shot centre 9m post			
7:32	24 HANSEN M Goal centre 9m bottom left, 116.91 km/h	6 - 3	+3	
8:06				82 FRADE L Shot breakthrough saved middle left
8:20	43 PYTLICK S Goal breakthrough bottom right, 100.70 km/h	7 - 3	+4	
8:30				Team timeout
8:52	21 MOLLGAARD JENSEN H Block			79 COSTA M Shot centre 9m blocked
9:26		7 - 4	+3	26 COSTA F Goal right 9m middle centre, 119.10 km/h
9:41	43 PYTLICK S Goal left 9m middle right, 104.77 km/h	8 - 4	+4	
10:19		8 - 5	+3	79 COSTA M Goal centre 9m middle left, 117.46 km/h
10:45	43 PYTLICK S Shot centre 9m missed			
11:23	4 LANDIN JACOBSEN M Warning (yellow card)			
11:38	4 LANDIN JACOBSEN M 7m caused			26 COSTA F 7m received
11:58				26 COSTA F Penalty shot saved top centre
12:08		8 - 6	+2	26 COSTA F Goal centre 6m bottom left, 107.28 km/h
12:52	15 JENSEN M 7m received			31 SALVADOR S 7m caused
13:05	24 HANSEN M Goal Penalty shot bottom right (15 JENSEN M), 111.01 km/h	9 - 6	+3	
13:52				10 MARTINS M Shot right 9m saved bottom centre
14:12	21 MOLLGAARD JENSEN H 7m caused			82 FRADE L 7m received
14:20		9 - 7	+2	26 COSTA F Goal Penalty shot bottom left (82 FRADE L), 114.20 km/h
15:01	24 HANSEN M Goal breakthrough top centre, 112.02 km/h	10 - 7	+3	
15:41		10 - 8	+2	79 COSTA M Goal breakthrough bottom left, 118.82 km/h
15:42	21 MOLLGAARD JENSEN H 2-minutes suspension			
15:43				
15:47	24 HANSEN M for 1 LANDIN JACOBSEN N Empty goal			
16:26	43 PYTLICK S Goal centre 9m top left, 118.85 km/h	11 - 8	+3	
16:32	1 LANDIN JACOBSEN N for 24 HANSEN M Goalkeeper back			
16:33		11 - 9	+2	31 SALVADOR S Goal empty goal middle centre, 90.26 km/h
16:45	24 HANSEN M for 1 LANDIN JACOBSEN N Empty goal			
17:06				24 CAVALCANTI A 2-minutes suspension
17:07	1 LANDIN JACOBSEN N for 3 KIRKELOKKE N Goalkeeper back			
17:07	19 GIDSEL M 7m received			24 CAVALCANTI A 7m caused

MON 15 JAN 2024
Start Time: 20:30

Preliminary Round - Group F

Munich

Play by Play
Match No: 36

DEN 37 - 27 POR

(17 - 15) (20 - 12)

1st HALF

Match Time	DEN - Denmark	Score	Lead	POR - Portugal
17:07	24 HANSEN M Goal Penalty shot bottom right (19 GIDSEL M), 111.11 km/h	12 - 9	+3	
17:08				
17:25				51 OLIVEIRA P for 16 REMA MARQUES D Empty goal
17:43				
17:56	15 JENSEN M 7m caused			26 COSTA F 7m received
18:03				41 CAPDEVILLE G for 82 FRADE L Goalkeeper back
18:03	12 NIELSEN E for 1 LANDIN JACOBSEN N Goalkeeper Substitution			
18:03				25 AREIA A Penalty shot saved top centre
18:24	1 LANDIN JACOBSEN N for 12 NIELSEN E Goalkeeper Substitution			
18:35	19 GIDSEL M Goal right 6m bottom right (43 PYTLICK S)	13 - 9	+4	
18:59				82 FRADE L for 41 CAPDEVILLE G Empty goal
19:08				
19:12				41 CAPDEVILLE G for 24 CAVALCANTI A Goalkeeper back
19:22				10 MARTINS M Shot right 9m saved bottom right
19:27	15 JENSEN M Goal fast break top left (19 GIDSEL M), 93.80 km/h	14 - 9	+5	
20:36		14 - 10	+4	79 COSTA M Goal centre 9m bottom right, 125.83 km/h
21:16	19 GIDSEL M Goal breakthrough bottom right, 70.01 km/h	15 - 10	+5	
21:51		15 - 11	+4	82 FRADE L Goal centre 6m bottom right (79 COSTA M), 69.61 km/h
22:01	24 HANSEN M Turnover			31 SALVADOR S Steal
22:11		15 - 12	+3	79 COSTA M Goal fast break bottom left (26 COSTA F), 126.03 km/h
22:56	19 GIDSEL M Goal left 9m top right, 104.20 km/h	16 - 12	+4	
23:35	15 JENSEN M 7m caused			79 COSTA M 7m received
23:50				26 COSTA F Penalty shot saved middle right
23:55	12 NIELSEN E for 1 LANDIN JACOBSEN N Goalkeeper Substitution			
24:17	1 LANDIN JACOBSEN N for 12 NIELSEN E Goalkeeper Substitution			
24:39	19 GIDSEL M 7m received			5 DUARTE G 7m caused
24:49	24 HANSEN M Penalty shot post			
25:34		16 - 13	+3	79 COSTA M Goal right 9m bottom left, 123.13 km/h
26:11	15 JENSEN M Shot centre 6m saved middle left			
27:14	15 JENSEN M Block			34 VIEIRA G Shot centre 9m blocked
27:59		16 - 14	+2	79 COSTA M Goal centre 9m bottom right, 112.27 km/h
28:01	Team timeout			
28:33	19 GIDSEL M Shot breakthrough saved top centre			
28:45		16 - 15	+1	5 DUARTE G Goal breakthrough bottom centre, 100.35 km/h
29:13	19 GIDSEL M 7m received			21 FERNANDES L 7m caused
29:13				21 FERNANDES L 2-minutes suspension
29:13	18 LINDBERG H Goal Penalty shot bottom right (19 GIDSEL M), 100.37 km/h	17 - 15	+2	
29:14				
29:35				82 FRADE L for 41 CAPDEVILLE G Empty goal
29:57				79 COSTA M Shot centre 9m saved bottom centre
30:00				

2nd HALF

Match Time	DEN - Denmark	Score	Lead	POR - Portugal
30:00	1 LANDIN JACOBSEN N Goalkeeper			41 CAPDEVILLE G Goalkeeper
30:37				82 FRADE L Shot centre 6m saved top centre
31:15				
31:07	43 PYTLICK S Goal breakthrough top right, 110.96 km/h	18 - 15	+3	
32:11	19 GIDSEL M Steal			79 COSTA M Turnover
32:22	11 LAUGE SCHMIDT R Goal breakthrough bottom right, 102.27 km/h	19 - 15	+4	
33:11	7 JAKOBSEN E 7m caused			55 NAZARÉ J 7m received
33:27	12 NIELSEN E for 1 LANDIN JACOBSEN N Goalkeeper Substitution			
33:29		19 - 16	+3	4 PORTELA P Goal Penalty shot bottom left (55 NAZARÉ J), 113.97 km/h
33:51	1 LANDIN JACOBSEN N for 12 NIELSEN E Goalkeeper Substitution			
34:24	7 JAKOBSEN E Goal left wing middle left (11 LAUGE SCHMIDT R), 108.57 km/h	20 - 16	+4	
35:11				10 MARTINS M Shot centre 9m saved middle left
35:18	15 JENSEN M Shot fast break saved bottom left			
35:28		20 - 17	+3	79 COSTA M Goal breakthrough middle right, 107.77 km/h
35:35	19 GIDSEL M 7m received			51 OLIVEIRA P 7m caused
35:35				51 OLIVEIRA P 2-minutes suspension
35:36				
35:35	18 LINDBERG H Goal Penalty shot top left (19 GIDSEL M), 114.33 km/h	21 - 17	+4	
35:51				21 FERNANDES L for 41 CAPDEVILLE G Empty goal
36:15				41 CAPDEVILLE G for 55 NAZARÉ J Goalkeeper back
36:12				10 MARTINS M Shot left 9m saved middle right
36:31				55 NAZARÉ J for 41 CAPDEVILLE G Empty goal

DEN 37 - 27 POR

(17 - 15) (20 - 12)

2nd HALF

Match Time	DEN - Denmark	Score	Lead	POR - Portugal
36:30	7 JAKOBSEN E Goal fast break top right (1 LANDIN JACOBSEN N), 119.03 km/h	22 - 17	+5	
36:51				41 CAPDEVILLE G for 4 PORTELA P Goalkeeper back
36:50				55 NAZARE J Shot left 9m saved bottom left
37:16	7 JAKOBSEN E Shot left wing post			
37:33				4 PORTELA P for 41 CAPDEVILLE G Empty goal
37:36				
37:40				41 CAPDEVILLE G for 51 OLIVEIRA P Goalkeeper back
38:19				34 VIEIRA G Shot right 9m saved top centre
38:30	11 LAUGE SCHMIDT R Turnover			
39:00				79 COSTA M Shot centre 9m missed
39:05	3 KIRKELOKKE N Goal fast break bottom right (19 GIDSEL M), 103.17 km/h	23 - 17	+6	
39:47				Team timeout
39:47				24 CAVALCANTI A for 41 CAPDEVILLE G Empty goal
40:30	15 JENSEN M Block			10 MARTINS M Shot centre 9m blocked
40:40				41 CAPDEVILLE G for 4 PORTELA P Goalkeeper back
40:39				26 COSTA F Shot right wing saved bottom right
41:02				B PEREIRA P Warning (yellow card) bench punishment
41:19	19 GIDSEL M Turnover			
41:33				30 SILVA F for 41 CAPDEVILLE G Empty goal
41:50				31 SALVADOR S Shot left 9m saved middle right
42:18				26 COSTA F Shot breakthrough missed
42:22				41 CAPDEVILLE G for 4 PORTELA P Goalkeeper back
42:32	3 KIRKELOKKE N Shot right 6m missed			
42:49				30 SILVA F for 41 CAPDEVILLE G Empty goal
43:01		23 - 18	+5	4 PORTELA P Goal right wing top left (26 COSTA F), 111.91 km/h
43:29				41 CAPDEVILLE G for 4 PORTELA P Goalkeeper back
43:43	19 GIDSEL M 7m received			31 SALVADOR S 7m caused
43:43				16 REMA MARQUES D for 41 CAPDEVILLE G Goalkeeper Substitution
43:43				31 SALVADOR S 2-minutes suspension
43:44				
43:43	18 LINDBERG H Penalty shot saved top left			
43:51	18 LINDBERG H Goal centre 6m bottom centre, 96.69 km/h	24 - 18	+6	
44:01				41 CAPDEVILLE G for 16 REMA MARQUES D Goalkeeper Substitution
44:14				30 SILVA F for 41 CAPDEVILLE G Empty goal
44:27				41 CAPDEVILLE G for 30 SILVA F Goalkeeper back
44:23				24 CAVALCANTI A Shot left 9m missed
44:50	19 GIDSEL M Goal breakthrough bottom right, 95.69 km/h	25 - 18	+7	
45:02				30 SILVA F for 41 CAPDEVILLE G Empty goal
45:36				41 CAPDEVILLE G for 10 MARTINS M Goalkeeper back
45:34				24 CAVALCANTI A Shot centre 9m saved top left
45:44				
46:35	19 GIDSEL M Goal centre 9m bottom right, 108.16 km/h	26 - 18	+8	
47:05				30 SILVA F for 41 CAPDEVILLE G Empty goal
47:19				41 CAPDEVILLE G for 26 COSTA F Goalkeeper back
47:17				4 PORTELA P Shot right 6m saved top right
47:23				26 COSTA F for 41 CAPDEVILLE G Empty goal
47:34		26 - 19	+7	10 MARTINS M Goal centre 9m top left, 125.07 km/h
47:41				41 CAPDEVILLE G for 26 COSTA F Goalkeeper back
47:41	19 GIDSEL M Goal empty goal bottom centre (1 LANDIN JACOBSEN N), 67.15 km/h	27 - 19	+8	
47:49				30 SILVA F for 41 CAPDEVILLE G Empty goal
48:09				41 CAPDEVILLE G for 82 FRADE L Goalkeeper back
48:05		27 - 20	+7	10 MARTINS M Goal centre 6m bottom right (24 CAVALCANTI A), 101.97 km/h
48:12	19 GIDSEL M Goal empty goal bottom centre (1 LANDIN JACOBSEN N), 121.95 km/h	28 - 20	+8	
48:21				26 COSTA F for 41 CAPDEVILLE G Empty goal
48:54		28 - 21	+7	26 COSTA F Goal right 6m bottom left (24 CAVALCANTI A)
49:07				41 CAPDEVILLE G for 30 SILVA F Goalkeeper back
49:02	19 GIDSEL M Goal empty goal bottom centre (15 JENSEN M), 111.47 km/h	29 - 21	+8	
49:16				30 SILVA F for 41 CAPDEVILLE G Empty goal
49:30				41 CAPDEVILLE G for 26 COSTA F Goalkeeper back
49:28		29 - 22	+7	10 MARTINS M Goal breakthrough top left, 99.62 km/h
49:34	19 GIDSEL M Goal empty goal middle centre (1 LANDIN JACOBSEN N), 75.61 km/h	30 - 22	+8	
49:37				26 COSTA F for 41 CAPDEVILLE G Empty goal
49:55				41 CAPDEVILLE G for 26 COSTA F Goalkeeper back
50:00	3 KIRKELOKKE N 7m caused			24 CAVALCANTI A 7m received
50:09	12 NIELSEN E for 1 LANDIN JACOBSEN N Goalkeeper Substitution			
50:09		30 - 23	+7	4 PORTELA P Goal Penalty shot bottom right (24 CAVALCANTI A), 109.08 km/h
50:36	1 LANDIN JACOBSEN N for 12 NIELSEN E Goalkeeper Substitution			

Play by Play
Match No: 36

Munich

DEN 37 - 27 POR
 (17 - 15) (20 - 12)

2nd HALF

Match Time	DEN - Denmark	Score	Lead	POR - Portugal
51:29	43 PYTLICK S Goal centre 9m top centre, 122.02 km/h	31 - 23	+8	
51:42				30 SILVA F for 41 CAPDEVILLE G Empty goal
52:04				41 CAPDEVILLE G for 26 COSTA F Goalkeeper back
52:02				31 SALVADOR S Shot left 6m saved middle right
52:47	25 JORGENSEN L Goal centre 6m middle right (11 LAUGE SCHMIDT R), 79.41 km/h	32 - 23	+9	
53:03				30 SILVA F for 41 CAPDEVILLE G Empty goal
53:29				10 MARTINS M Turnover
53:35				41 CAPDEVILLE G for 4 PORTELA P Goalkeeper back
53:35	19 GIDSEL M Goal empty goal bottom centre (15 JENSEN M), 113.51 km/h	33 - 23	+10	
53:47				4 PORTELA P for 41 CAPDEVILLE G Empty goal
53:51				41 CAPDEVILLE G for 31 SALVADOR S Goalkeeper back
54:11		33 - 24	+9	26 COSTA F Goal centre 9m top left, 126.93 km/h
54:19	Team timeout			
54:50	25 JORGENSEN L Goal centre 6m bottom left (43 PYTLICK S), 81.95 km/h	34 - 24	+10	
55:33	11 LAUGE SCHMIDT R Steal			10 MARTINS M Turnover
55:39	25 JORGENSEN L Goal fast break bottom left (19 GIDSEL M), 90.69 km/h	35 - 24	+11	
55:52				30 SILVA F Shot centre 6m post
56:19	3 KIRKELOKKE N Turnover			
56:28		35 - 25	+10	30 SILVA F Goal centre 6m middle centre (10 MARTINS M), 101.36 km/h
57:02	43 PYTLICK S Goal centre 9m bottom left, 107.14 km/h	36 - 25	+11	
57:43		36 - 26	+10	34 VIEIRA G Goal breakthrough bottom right
57:50	25 JORGENSEN L Shot centre 6m missed			
58:22				55 NAZARÉ J Shot centre 9m missed
58:58	7 JAKOBSEN E Goal left wing bottom centre (43 PYTLICK S), 98.82 km/h	37 - 26	+11	
59:39				Team timeout
59:56	7 JAKOBSEN E 7m caused			55 NAZARÉ J 7m received
59:56	11 LAUGE SCHMIDT R 2-minutes suspension			
59:57				
59:56		37 - 27	+10	4 PORTELA P Goal Penalty shot bottom centre (55 NAZARÉ J), 110.91 km/h
60:00				

Empty Goal Analysis
Match No: 36

Munich

DEN 37 - 27 POR
(17 - 15) (20 - 12)

Referees: BRUNNER Arthur (SUI) / SALAH Morad (SUI)

ATTACKS DURING OWN EMPTY GOAL SITUATION

Players on Court	Attacks		Goals		Saves		Missed		Blocked		Post		Turnovers		Scoring Efficiency		Goals Against	
	DEN	POR	DEN	POR	DEN	POR	DEN	POR	DEN	POR	DEN	POR	DEN	POR	DEN	POR	DEN	POR
7 Against 6	1	12	1	6		5		1		1				1	100	50		5
6 Against 6	1	6	1			4		1				1			100	0	1	
Others																		
Total:	2	18	2	6		9		2		1		1		1	100	33	1	5

GOALS/ATTACKS DURING OWN EMPTY GOAL SITUATION - ANALYSIS OF OCCURRENCE (in 5 min intervals)

Players on Court	1st Half												
	0-5		5-10		10-15		15-20		20-25		25-30		
	DEN	POR	DEN	POR	DEN	POR	DEN	POR	DEN	POR	DEN	POR	
7 Against 6			1/1					0/1					
6 Against 6		0/1					1/1						0/1
Others													
Total:		0/1	1/1				1/1	0/1					0/1

Players on Court	2nd Half											
	30-35		35-40		40-45		45-50		50-55		55-60	
	DEN	POR	DEN	POR	DEN	POR	DEN	POR	DEN	POR	DEN	POR
7 Against 6						1/3		4/5		1/3		
6 Against 6				0/2		0/1		0/1				
Others												
Total:				0/2		1/4		4/6		1/3		

GOALS/ATTACKS DURING OWN EMPTY GOAL SITUATION - ANALYSIS BY DURATION

Team	<15 sec.	15-30 sec.	30-45 sec.	45-60 sec.	>60 sec.
DEN	1/1		1/1		
POR	3/5	2/9	1/2	0/2	

SUBSTITUTION SUMMARY

Players	DEN	POR
Goalkeeper <-> Goalkeeper	8	2
Court Player <-> Goalkeeper	6	41
Court Player <-> Court Player	119	147
Total:	133	190

Line-Up Analysis

Match No: 36

Munich

Attendance: 12.128

DEN 37 - 27 POR

DEN - Denmark

Lineup efficiency								Time Played	GF	GA						
1	LANDIN JACOBSEN N	3	KIRKELOKKE N	4	LANDIN JACOBSEN M	15	JENSEN M	19	GIDSEL M	21	MOLLGAARD JENSEN H	43	PYTICK S	15:09	2	12
1	LANDIN JACOBSEN N	3	KIRKELOKKE N	7	JAKOBSEN E	11	LAUGE SCHMIDT R	15	JENSEN M	19	GIDSEL M	21	MOLLGAARD JENSEN H	11:58	7	5
1	LANDIN JACOBSEN N	3	KIRKELOKKE N	4	LANDIN JACOBSEN M	15	JENSEN M	19	GIDSEL M	24	HANSEN M	43	PYTICK S	8:18	8	2
1	LANDIN JACOBSEN N	3	KIRKELOKKE N	7	JAKOBSEN E	11	LAUGE SCHMIDT R	19	GIDSEL M	25	JORGENSEN L	43	PYTICK S	5:01	3	1
1	LANDIN JACOBSEN N	3	KIRKELOKKE N	7	JAKOBSEN E	11	LAUGE SCHMIDT R	15	JENSEN M	19	GIDSEL M	25	JORGENSEN L	2:44	4	1
1	LANDIN JACOBSEN N	3	KIRKELOKKE N	7	JAKOBSEN E	11	LAUGE SCHMIDT R	15	JENSEN M	19	GIDSEL M	43	PYTICK S	2:11	1	1
1	LANDIN JACOBSEN N	4	LANDIN JACOBSEN M	15	JENSEN M	18	LINDBERG H	19	GIDSEL M	24	HANSEN M	43	PYTICK S	1:33	3	0
1	LANDIN JACOBSEN N	3	KIRKELOKKE N	11	LAUGE SCHMIDT R	15	JENSEN M	19	GIDSEL M	25	JORGENSEN L	43	PYTICK S	1:29	0	0
3	KIRKELOKKE N	4	LANDIN JACOBSEN M	15	JENSEN M	19	GIDSEL M	21	MOLLGAARD JENSEN H	24	HANSEN M	43	PYTICK S	1:17	1	0
1	LANDIN JACOBSEN N	3	KIRKELOKKE N	4	LANDIN JACOBSEN M	19	GIDSEL M	24	HANSEN M	25	JORGENSEN L	43	PYTICK S	0:58	0	0
1	LANDIN JACOBSEN N	3	KIRKELOKKE N	7	JAKOBSEN E	11	LAUGE SCHMIDT R	15	JENSEN M	18	LINDBERG H	25	JORGENSEN L	0:58	1	1
1	LANDIN JACOBSEN N	4	LANDIN JACOBSEN M	15	JENSEN M	19	GIDSEL M	21	MOLLGAARD JENSEN H	24	HANSEN M	43	PYTICK S	0:54	2	0
1	LANDIN JACOBSEN N	3	KIRKELOKKE N	4	LANDIN JACOBSEN M	15	JENSEN M	21	MOLLGAARD JENSEN H	25	JORGENSEN L	43	PYTICK S	0:39	0	0
3	KIRKELOKKE N	7	JAKOBSEN E	11	LAUGE SCHMIDT R	12	NIELSEN E	15	JENSEN M	19	GIDSEL M	21	MOLLGAARD JENSEN H	0:38	0	2
1	LANDIN JACOBSEN N	3	KIRKELOKKE N	7	JAKOBSEN E	11	LAUGE SCHMIDT R	15	JENSEN M	18	LINDBERG H	19	GIDSEL M	0:37	0	0
1	LANDIN JACOBSEN N	3	KIRKELOKKE N	7	JAKOBSEN E	15	JENSEN M	18	LINDBERG H	19	GIDSEL M	21	MOLLGAARD JENSEN H	0:33	1	0
1	LANDIN JACOBSEN N	3	KIRKELOKKE N	11	LAUGE SCHMIDT R	15	JENSEN M	19	GIDSEL M	21	MOLLGAARD JENSEN H	43	PYTICK S	0:33	0	0
1	LANDIN JACOBSEN N	3	KIRKELOKKE N	11	LAUGE SCHMIDT R	15	JENSEN M	19	GIDSEL M	21	MOLLGAARD JENSEN H	25	JORGENSEN L	0:25	0	1
1	LANDIN JACOBSEN N	3	KIRKELOKKE N	7	JAKOBSEN E	11	LAUGE SCHMIDT R	18	LINDBERG H	25	JORGENSEN L	43	PYTICK S	0:25	0	0
1	LANDIN JACOBSEN N	7	JAKOBSEN E	15	JENSEN M	18	LINDBERG H	19	GIDSEL M	24	HANSEN M	43	PYTICK S	0:24	1	0
1	LANDIN JACOBSEN N	3	KIRKELOKKE N	7	JAKOBSEN E	11	LAUGE SCHMIDT R	15	JENSEN M	21	MOLLGAARD JENSEN H	43	PYTICK S	0:24	0	0
3	KIRKELOKKE N	4	LANDIN JACOBSEN M	12	NIELSEN E	15	JENSEN M	19	GIDSEL M	21	MOLLGAARD JENSEN H	43	PYTICK S	0:23	0	0
1	LANDIN JACOBSEN N	7	JAKOBSEN E	15	JENSEN M	18	LINDBERG H	19	GIDSEL M	24	HANSEN M	25	JORGENSEN L	0:23	1	0
1	LANDIN JACOBSEN N	7	JAKOBSEN E	11	LAUGE SCHMIDT R	15	JENSEN M	18	LINDBERG H	19	GIDSEL M	43	PYTICK S	0:22	0	0
1	LANDIN JACOBSEN N	3	KIRKELOKKE N	11	LAUGE SCHMIDT R	15	JENSEN M	18	LINDBERG H	19	GIDSEL M	25	JORGENSEN L	0:15	1	0
1	LANDIN JACOBSEN N	3	KIRKELOKKE N	4	LANDIN JACOBSEN M	15	JENSEN M	19	GIDSEL M	25	JORGENSEN L	43	PYTICK S	0:14	0	1
3	KIRKELOKKE N	4	LANDIN JACOBSEN M	12	NIELSEN E	15	JENSEN M	19	GIDSEL M	24	HANSEN M	43	PYTICK S	0:11	0	0
1	LANDIN JACOBSEN N	7	JAKOBSEN E	11	LAUGE SCHMIDT R	15	JENSEN M	18	LINDBERG H	19	GIDSEL M	21	MOLLGAARD JENSEN H	0:11	0	0
4	LANDIN JACOBSEN M	12	NIELSEN E	15	JENSEN M	18	LINDBERG H	19	GIDSEL M	24	HANSEN M	43	PYTICK S	0:09	0	0
3	KIRKELOKKE N	7	JAKOBSEN E	11	LAUGE SCHMIDT R	12	NIELSEN E	15	JENSEN M	19	GIDSEL M	43	PYTICK S	0:09	0	0
1	LANDIN JACOBSEN N	4	LANDIN JACOBSEN M	15	JENSEN M	18	LINDBERG H	21	MOLLGAARD JENSEN H	25	JORGENSEN L	43	PYTICK S	0:08	1	0
1	LANDIN JACOBSEN N	3	KIRKELOKKE N	4	LANDIN JACOBSEN M	15	JENSEN M	21	MOLLGAARD JENSEN H	24	HANSEN M	43	PYTICK S	0:07	0	0
1	LANDIN JACOBSEN N	3	KIRKELOKKE N	7	JAKOBSEN E	11	LAUGE SCHMIDT R	19	GIDSEL M	21	MOLLGAARD JENSEN H	25	JORGENSEN L	0:07	0	0
1	LANDIN JACOBSEN N	3	KIRKELOKKE N	7	JAKOBSEN E	18	LINDBERG H	19	GIDSEL M	21	MOLLGAARD JENSEN H	25	JORGENSEN L	0:05	0	0
1	LANDIN JACOBSEN N	7	JAKOBSEN E	18	LINDBERG H	19	GIDSEL M	21	MOLLGAARD JENSEN H	25	JORGENSEN L	43	PYTICK S	0:04	0	0
3	KIRKELOKKE N	7	JAKOBSEN E	11	LAUGE SCHMIDT R	12	NIELSEN E	19	GIDSEL M	25	JORGENSEN L	43	PYTICK S	0:04	0	0

Score development								Time Played	G Diff.						
1	LANDIN JACOBSEN N	3	KIRKELOKKE N	4	LANDIN JACOBSEN M	15	JENSEN M	19	GIDSEL M	24	HANSEN M	43	PYTICK S	8:18	+6
1	LANDIN JACOBSEN N	4	LANDIN JACOBSEN M	15	JENSEN M	18	LINDBERG H	19	GIDSEL M	24	HANSEN M	43	PYTICK S	1:33	+3
1	LANDIN JACOBSEN N	3	KIRKELOKKE N	7	JAKOBSEN E	11	LAUGE SCHMIDT R	15	JENSEN M	19	GIDSEL M	25	JORGENSEN L	2:44	+3
1	LANDIN JACOBSEN N	4	LANDIN JACOBSEN M	15	JENSEN M	19	GIDSEL M	21	MOLLGAARD JENSEN H	24	HANSEN M	43	PYTICK S	0:54	+2
1	LANDIN JACOBSEN N	3	KIRKELOKKE N	7	JAKOBSEN E	11	LAUGE SCHMIDT R	19	GIDSEL M	25	JORGENSEN L	43	PYTICK S	5:01	+2
1	LANDIN JACOBSEN N	3	KIRKELOKKE N	7	JAKOBSEN E	11	LAUGE SCHMIDT R	15	JENSEN M	19	GIDSEL M	21	MOLLGAARD JENSEN H	11:58	+2
1	LANDIN JACOBSEN N	4	LANDIN JACOBSEN M	15	JENSEN M	18	LINDBERG H	21	MOLLGAARD JENSEN H	25	JORGENSEN L	43	PYTICK S	0:08	+1
1	LANDIN JACOBSEN N	3	KIRKELOKKE N	11	LAUGE SCHMIDT R	15	JENSEN M	18	LINDBERG H	19	GIDSEL M	25	JORGENSEN L	0:15	+1
1	LANDIN JACOBSEN N	7	JAKOBSEN E	15	JENSEN M	18	LINDBERG H	19	GIDSEL M	24	HANSEN M	25	JORGENSEN L	0:23	+1
1	LANDIN JACOBSEN N	7	JAKOBSEN E	15	JENSEN M	18	LINDBERG H	19	GIDSEL M	24	HANSEN M	43	PYTICK S	0:24	+1
1	LANDIN JACOBSEN N	3	KIRKELOKKE N	7	JAKOBSEN E	15	JENSEN M	18	LINDBERG H	19	GIDSEL M	21	MOLLGAARD JENSEN H	0:33	+1
3	KIRKELOKKE N	4	LANDIN JACOBSEN M	15	JENSEN M	19	GIDSEL M	21	MOLLGAARD JENSEN H	24	HANSEN M	43	PYTICK S	1:17	+1
1	LANDIN JACOBSEN N	7	JAKOBSEN E	18	LINDBERG H	19	GIDSEL M	21	MOLLGAARD JENSEN H	25	JORGENSEN L	43	PYTICK S	0:04	0
3	KIRKELOKKE N	7	JAKOBSEN E	11	LAUGE SCHMIDT R	12	NIELSEN E	19	GIDSEL M	25	JORGENSEN L	43	PYTICK S	0:04	0
1	LANDIN JACOBSEN N	3	KIRKELOKKE N	7	JAKOBSEN E	18	LINDBERG H	19	GIDSEL M	21	MOLLGAARD JENSEN H	25	JORGENSEN L	0:05	0
1	LANDIN JACOBSEN N	3	KIRKELOKKE N	4	LANDIN JACOBSEN M	15	JENSEN M	21	MOLLGAARD JENSEN H	24	HANSEN M	43	PYTICK S	0:07	0
1	LANDIN JACOBSEN N	3	KIRKELOKKE N	7	JAKOBSEN E	11	LAUGE SCHMIDT R	19	GIDSEL M	21	MOLLGAARD JENSEN H	25	JORGENSEN L	0:07	0
4	LANDIN JACOBSEN M	12	NIELSEN E	15	JENSEN M	18	LINDBERG H	19	GIDSEL M	24	HANSEN M	43	PYTICK S	0:09	0
3	KIRKELOKKE N	7	JAKOBSEN E	11	LAUGE SCHMIDT R	12	NIELSEN E	15	JENSEN M	19	GIDSEL M	43	PYTICK S	0:09	0
3	KIRKELOKKE N	4	LANDIN JACOBSEN M	12	NIELSEN E	15	JENSEN M	19	GIDSEL M	24	HANSEN M	43	PYTICK S	0:11	0
1	LANDIN JACOBSEN N	7	JAKOBSEN E	11	LAUGE SCHMIDT R	15	JENSEN M	18	LINDBERG H	19	GIDSEL M	21	MOLLGAARD JENSEN H	0:11	0
1	LANDIN JACOBSEN N	7	JAKOBSEN E	11	LAUGE SCHMIDT R	15	JENSEN M	18	LINDBERG H	19	GIDSEL M	43	PYTICK S	0:22	0
3	KIRKELOKKE N	4	LANDIN JACOBSEN M	12	NIELSEN E	15	JENSEN M	19	GIDSEL M	21	MOLLGAARD JENSEN H	43	PYTICK S	0:23	0
1	LANDIN JACOBSEN N	3	KIRKELOKKE N	7	JAKOBSEN E	11	LAUGE SCHMIDT R	15	JENSEN M	21	MOLLGAARD JENSEN H	43	PYTICK S	0:24	0
1	LANDIN JACOBSEN N	3	KIRKELOKKE N	7	JAKOBSEN E	11	LAUGE SCHMIDT R	18	LINDBERG H	25	JORGENSEN L	43	PYTICK S	0:25	0
1	LANDIN JACOBSEN N	3	KIRKELOKKE N	11	LAUGE SCHMIDT R	15	JENSEN M	19	GIDSEL M	21	MOLLGAARD JENSEN H	43	PYTICK S	0:33	0
1	LANDIN JACOBSEN N	3	KIRKELOKKE N	7	JAKOBSEN E	11	LAUGE SCHMIDT R	15	JENSEN M	18	LINDBERG H	19	GIDSEL M	0:37	0
1	LANDIN JACOBSEN N	3	KIRKELOKKE N	4	LANDIN JACOBSEN M	15	JENSEN M	21	MOLLGAARD JENSEN H	25	JORGENSEN L	43	PYTICK S	0:39	0
1	LANDIN JACOBSEN N	3	KIRKELOKKE N	4	LANDIN JACOBSEN M	19	GIDSEL M	24	HANSEN M	25	JORGENSEN L	43	PYTICK S	0:58	0
1	LANDIN JACOBSEN N	3	KIRKELOKKE N	7	JAKOBSEN E	11	LAUGE SCHMIDT R	15	JENSEN M	18	LINDBERG H	25	JORGENSEN L	0:58	0
1	LANDIN JACOBSEN N	3	KIRKELOKKE N	11	LAUGE SCHMIDT R	15	JENSEN M	19	GIDSEL M	25	JORGENSEN L	43	PYTICK S	1:29	0



MEN'S EUROPEAN HANDBALL CHAMPIONSHIP
EHF EURO 2024



MEN'S EHF EURO 2024
 GERMANY
 10-28 JANUARY

Preliminary Round - Group F

MON 15 JAN 2024
 Start Time: 20:30

Line-Up Analysis
 Match No: 36

Munich

Attendance: 12.128

DEN 37 - 27 POR

DEN - Denmark

Score development								Time Played	G Diff.
1 LANDIN JACOBSEN N	3 KIRKELOKKE N	7 JAKOBSEN E	11 LAUGE SCHMIDT R	15 JENSEN M	19 GIDSEL M	43 PYTLICK S	2:11	0	
1 LANDIN JACOBSEN N	3 KIRKELOKKE N	4 LANDIN JACOBSEN M	15 JENSEN M	19 GIDSEL M	25 JORGENSEN L	43 PYTLICK S	0:14	-1	
1 LANDIN JACOBSEN N	3 KIRKELOKKE N	11 LAUGE SCHMIDT R	15 JENSEN M	19 GIDSEL M	21 MOLLGAARD JENSEN H	25 JORGENSEN L	0:25	-1	
3 KIRKELOKKE N	7 JAKOBSEN E	11 LAUGE SCHMIDT R	12 NIELSEN E	15 JENSEN M	19 GIDSEL M	21 MOLLGAARD JENSEN H	0:38	-2	
1 LANDIN JACOBSEN N	3 KIRKELOKKE N	4 LANDIN JACOBSEN M	15 JENSEN M	19 GIDSEL M	21 MOLLGAARD JENSEN H	43 PYTLICK S	15:09	-10	

Empty Net								Time Played	GF	GA
3 KIRKELOKKE N	4 LANDIN JACOBSEN M	15 JENSEN M	19 GIDSEL M	21 MOLLGAARD JENSEN H	24 HANSEN M	43 PYTLICK S	1:17	1	0	

Line-Up Analysis

Match No: 36

Munich

Attendance: 12.128

DEN 37 - 27 POR

POR - Portugal

Lineup efficiency								Time Played	GF	GA
10 MARTINS M	16 REMA MARQUES D	25 AREIA A	26 COSTA F	51 OLIVEIRA P	79 COSTA M	82 FRADE L	5:42	5	0	
4 PORTELA P	10 MARTINS M	21 FERNANDES L	24 CAVALCANTI A	26 COSTA F	30 SILVA F	31 SALVADOR S	4:56	3	0	
5 DUARTE G	16 REMA MARQUES D	24 CAVALCANTI A	25 AREIA A	26 COSTA F	31 SALVADOR S	51 OLIVEIRA P	4:02	4	3	
4 PORTELA P	10 MARTINS M	41 CAPDEVILLE G	51 OLIVEIRA P	55 NAZARÉ J	79 COSTA M	82 FRADE L	2:37	1	0	
4 PORTELA P	10 MARTINS M	21 FERNANDES L	24 CAVALCANTI A	26 COSTA F	31 SALVADOR S	41 CAPDEVILLE G	1:52	1	3	
5 DUARTE G	10 MARTINS M	21 FERNANDES L	24 CAVALCANTI A	26 COSTA F	31 SALVADOR S	41 CAPDEVILLE G	1:41	0	1	
4 PORTELA P	10 MARTINS M	21 FERNANDES L	30 SILVA F	34 VIEIRA G	41 CAPDEVILLE G	55 NAZARÉ J	1:40	1	0	
4 PORTELA P	10 MARTINS M	31 SALVADOR S	41 CAPDEVILLE G	51 OLIVEIRA P	55 NAZARÉ J	82 FRADE L	1:36	0	1	
21 FERNANDES L	25 AREIA A	26 COSTA F	34 VIEIRA G	41 CAPDEVILLE G	79 COSTA M	82 FRADE L	1:34	1	0	
16 REMA MARQUES D	24 CAVALCANTI A	25 AREIA A	26 COSTA F	31 SALVADOR S	51 OLIVEIRA P	82 FRADE L	1:33	0	2	
10 MARTINS M	25 AREIA A	26 COSTA F	41 CAPDEVILLE G	51 OLIVEIRA P	79 COSTA M	82 FRADE L	1:31	1	1	
5 DUARTE G	21 FERNANDES L	25 AREIA A	31 SALVADOR S	34 VIEIRA G	41 CAPDEVILLE G	55 NAZARÉ J	1:30	1	1	
5 DUARTE G	16 REMA MARQUES D	24 CAVALCANTI A	25 AREIA A	31 SALVADOR S	51 OLIVEIRA P	82 FRADE L	1:28	0	1	
5 DUARTE G	21 FERNANDES L	24 CAVALCANTI A	26 COSTA F	30 SILVA F	31 SALVADOR S	41 CAPDEVILLE G	1:27	0	1	
10 MARTINS M	16 REMA MARQUES D	24 CAVALCANTI A	25 AREIA A	26 COSTA F	79 COSTA M	82 FRADE L	1:20	0	1	
5 DUARTE G	21 FERNANDES L	24 CAVALCANTI A	25 AREIA A	26 COSTA F	31 SALVADOR S	41 CAPDEVILLE G	1:19	1	1	
10 MARTINS M	24 CAVALCANTI A	25 AREIA A	26 COSTA F	51 OLIVEIRA P	79 COSTA M	82 FRADE L	1:17	0	0	
5 DUARTE G	21 FERNANDES L	25 AREIA A	26 COSTA F	31 SALVADOR S	34 VIEIRA G	41 CAPDEVILLE G	1:17	0	0	
4 PORTELA P	10 MARTINS M	21 FERNANDES L	26 COSTA F	30 SILVA F	34 VIEIRA G	41 CAPDEVILLE G	1:14	1	1	
21 FERNANDES L	25 AREIA A	34 VIEIRA G	41 CAPDEVILLE G	55 NAZARÉ J	79 COSTA M	82 FRADE L	1:09	1	0	
4 PORTELA P	5 DUARTE G	31 SALVADOR S	41 CAPDEVILLE G	51 OLIVEIRA P	55 NAZARÉ J	79 COSTA M	1:07	1	1	
10 MARTINS M	21 FERNANDES L	26 COSTA F	30 SILVA F	31 SALVADOR S	34 VIEIRA G	41 CAPDEVILLE G	0:59	1	1	
10 MARTINS M	16 REMA MARQUES D	24 CAVALCANTI A	25 AREIA A	31 SALVADOR S	51 OLIVEIRA P	82 FRADE L	0:54	0	1	
4 PORTELA P	21 FERNANDES L	26 COSTA F	34 VIEIRA G	41 CAPDEVILLE G	79 COSTA M	82 FRADE L	0:51	0	0	
5 DUARTE G	24 CAVALCANTI A	25 AREIA A	26 COSTA F	31 SALVADOR S	41 CAPDEVILLE G	51 OLIVEIRA P	0:49	0	1	
4 PORTELA P	10 MARTINS M	21 FERNANDES L	51 OLIVEIRA P	55 NAZARÉ J	79 COSTA M	82 FRADE L	0:47	0	1	
4 PORTELA P	21 FERNANDES L	34 VIEIRA G	41 CAPDEVILLE G	55 NAZARÉ J	79 COSTA M	82 FRADE L	0:46	0	0	
4 PORTELA P	10 MARTINS M	21 FERNANDES L	24 CAVALCANTI A	30 SILVA F	31 SALVADOR S	41 CAPDEVILLE G	0:44	2	2	
4 PORTELA P	5 DUARTE G	10 MARTINS M	21 FERNANDES L	24 CAVALCANTI A	31 SALVADOR S	41 CAPDEVILLE G	0:43	0	0	
10 MARTINS M	21 FERNANDES L	41 CAPDEVILLE G	51 OLIVEIRA P	55 NAZARÉ J	79 COSTA M	82 FRADE L	0:42	0	0	
5 DUARTE G	25 AREIA A	26 COSTA F	31 SALVADOR S	34 VIEIRA G	41 CAPDEVILLE G	79 COSTA M	0:39	0	0	
5 DUARTE G	21 FERNANDES L	26 COSTA F	30 SILVA F	31 SALVADOR S	34 VIEIRA G	41 CAPDEVILLE G	0:39	0	1	
5 DUARTE G	21 FERNANDES L	30 SILVA F	31 SALVADOR S	34 VIEIRA G	41 CAPDEVILLE G	55 NAZARÉ J	0:36	0	1	
10 MARTINS M	16 REMA MARQUES D	25 AREIA A	26 COSTA F	31 SALVADOR S	79 COSTA M	82 FRADE L	0:34	0	1	
5 DUARTE G	10 MARTINS M	21 FERNANDES L	24 CAVALCANTI A	26 COSTA F	30 SILVA F	31 SALVADOR S	0:34	0	0	
10 MARTINS M	31 SALVADOR S	41 CAPDEVILLE G	51 OLIVEIRA P	55 NAZARÉ J	79 COSTA M	82 FRADE L	0:31	0	2	
4 PORTELA P	10 MARTINS M	21 FERNANDES L	26 COSTA F	30 SILVA F	31 SALVADOR S	34 VIEIRA G	0:30	0	0	
4 PORTELA P	5 DUARTE G	21 FERNANDES L	24 CAVALCANTI A	26 COSTA F	31 SALVADOR S	41 CAPDEVILLE G	0:27	0	1	
21 FERNANDES L	25 AREIA A	34 VIEIRA G	51 OLIVEIRA P	55 NAZARÉ J	79 COSTA M	82 FRADE L	0:25	0	0	
5 DUARTE G	10 MARTINS M	21 FERNANDES L	26 COSTA F	31 SALVADOR S	34 VIEIRA G	41 CAPDEVILLE G	0:25	0	1	
10 MARTINS M	21 FERNANDES L	24 CAVALCANTI A	26 COSTA F	30 SILVA F	31 SALVADOR S	41 CAPDEVILLE G	0:23	0	0	
10 MARTINS M	16 REMA MARQUES D	25 AREIA A	26 COSTA F	31 SALVADOR S	51 OLIVEIRA P	82 FRADE L	0:22	0	1	
5 DUARTE G	10 MARTINS M	16 REMA MARQUES D	25 AREIA A	26 COSTA F	31 SALVADOR S	51 OLIVEIRA P	0:20	0	0	
25 AREIA A	26 COSTA F	31 SALVADOR S	34 VIEIRA G	41 CAPDEVILLE G	79 COSTA M	82 FRADE L	0:19	0	0	
16 REMA MARQUES D	24 CAVALCANTI A	25 AREIA A	26 COSTA F	51 OLIVEIRA P	79 COSTA M	82 FRADE L	0:18	0	1	
5 DUARTE G	21 FERNANDES L	31 SALVADOR S	34 VIEIRA G	41 CAPDEVILLE G	79 COSTA M	82 FRADE L	0:18	0	0	
5 DUARTE G	21 FERNANDES L	25 AREIA A	26 COSTA F	34 VIEIRA G	41 CAPDEVILLE G	82 FRADE L	0:16	1	0	
4 PORTELA P	10 MARTINS M	21 FERNANDES L	41 CAPDEVILLE G	51 OLIVEIRA P	79 COSTA M	82 FRADE L	0:16	0	0	
5 DUARTE G	16 REMA MARQUES D	24 CAVALCANTI A	25 AREIA A	26 COSTA F	31 SALVADOR S	82 FRADE L	0:15	0	1	
4 PORTELA P	21 FERNANDES L	26 COSTA F	30 SILVA F	31 SALVADOR S	34 VIEIRA G	41 CAPDEVILLE G	0:15	0	0	
5 DUARTE G	10 MARTINS M	24 CAVALCANTI A	25 AREIA A	31 SALVADOR S	41 CAPDEVILLE G	51 OLIVEIRA P	0:13	0	1	
10 MARTINS M	24 CAVALCANTI A	25 AREIA A	31 SALVADOR S	41 CAPDEVILLE G	51 OLIVEIRA P	79 COSTA M	0:13	0	0	
4 PORTELA P	5 DUARTE G	21 FERNANDES L	26 COSTA F	34 VIEIRA G	41 CAPDEVILLE G	79 COSTA M	0:12	0	1	
4 PORTELA P	5 DUARTE G	10 MARTINS M	21 FERNANDES L	24 CAVALCANTI A	26 COSTA F	31 SALVADOR S	0:12	0	0	
5 DUARTE G	10 MARTINS M	16 REMA MARQUES D	21 FERNANDES L	24 CAVALCANTI A	26 COSTA F	31 SALVADOR S	0:12	0	0	
5 DUARTE G	16 REMA MARQUES D	24 CAVALCANTI A	25 AREIA A	26 COSTA F	51 OLIVEIRA P	82 FRADE L	0:11	0	0	
5 DUARTE G	10 MARTINS M	25 AREIA A	26 COSTA F	31 SALVADOR S	41 CAPDEVILLE G	51 OLIVEIRA P	0:11	0	0	
4 PORTELA P	10 MARTINS M	21 FERNANDES L	26 COSTA F	31 SALVADOR S	34 VIEIRA G	41 CAPDEVILLE G	0:10	0	0	
5 DUARTE G	10 MARTINS M	21 FERNANDES L	30 SILVA F	31 SALVADOR S	34 VIEIRA G	41 CAPDEVILLE G	0:10	0	0	
4 PORTELA P	21 FERNANDES L	30 SILVA F	31 SALVADOR S	34 VIEIRA G	41 CAPDEVILLE G	55 NAZARÉ J	0:09	0	0	
10 MARTINS M	25 AREIA A	26 COSTA F	31 SALVADOR S	41 CAPDEVILLE G	79 COSTA M	82 FRADE L	0:07	0	0	
4 PORTELA P	10 MARTINS M	16 REMA MARQUES D	21 FERNANDES L	24 CAVALCANTI A	26 COSTA F	31 SALVADOR S	0:06	0	1	
5 DUARTE G	24 CAVALCANTI A	25 AREIA A	26 COSTA F	31 SALVADOR S	41 CAPDEVILLE G	79 COSTA M	0:05	0	0	
21 FERNANDES L	25 AREIA A	34 VIEIRA G	41 CAPDEVILLE G	51 OLIVEIRA P	55 NAZARÉ J	79 COSTA M	0:04	0	0	
4 PORTELA P	21 FERNANDES L	34 VIEIRA G	51 OLIVEIRA P	55 NAZARÉ J	79 COSTA M	82 FRADE L	0:04	0	0	
4 PORTELA P	10 MARTINS M	21 FERNANDES L	30 SILVA F	31 SALVADOR S	34 VIEIRA G	41 CAPDEVILLE G	0:04	1	0	
4 PORTELA P	5 DUARTE G	21 FERNANDES L	24 CAVALCANTI A	26 COSTA F	30 SILVA F	31 SALVADOR S	0:03	0	0	
10 MARTINS M	24 CAVALCANTI A	25 AREIA A	26 COSTA F	41 CAPDEVILLE G	51 OLIVEIRA P	79 COSTA M	0:02	0	0	
4 PORTELA P	10 MARTINS M	21 FERNANDES L	24 CAVALCANTI A	30 SILVA F	31 SALVADOR S	82 FRADE L	0:02	0	0	
10 MARTINS M	24 CAVALCANTI A	25 AREIA A	26 COSTA F	31 SALVADOR S	41 CAPDEVILLE G	79 COSTA M	0:01	0	0	

Line-Up Analysis

Match No: 36

Munich

Attendance: 12.128

DEN 37 - 27 POR

POR - Portugal

Score development								Time Played	G Diff.
10 MARTINS M	16 REMA MARQUES D	25 AREIA A	26 COSTA F	51 OLIVEIRA P	79 COSTA M	82 FRADE L	5:42	+5	
4 PORTELA P	10 MARTINS M	21 FERNANDES L	24 CAVALCANTI A	26 COSTA F	30 SILVA F	31 SALVADOR S	4:56	+3	
4 PORTELA P	10 MARTINS M	21 FERNANDES L	30 SILVA F	31 SALVADOR S	34 VIEIRA G	41 CAPDEVILLE G	0:04	+1	
5 DUARTE G	21 FERNANDES L	25 AREIA A	26 COSTA F	34 VIEIRA G	41 CAPDEVILLE G	82 FRADE L	0:16	+1	
21 FERNANDES L	25 AREIA A	34 VIEIRA G	41 CAPDEVILLE G	55 NAZARÉ J	79 COSTA M	82 FRADE L	1:09	+1	
21 FERNANDES L	25 AREIA A	26 COSTA F	34 VIEIRA G	41 CAPDEVILLE G	79 COSTA M	82 FRADE L	1:34	+1	
4 PORTELA P	10 MARTINS M	21 FERNANDES L	30 SILVA F	34 VIEIRA G	41 CAPDEVILLE G	55 NAZARÉ J	1:40	+1	
4 PORTELA P	10 MARTINS M	41 CAPDEVILLE G	51 OLIVEIRA P	55 NAZARÉ J	79 COSTA M	82 FRADE L	2:37	+1	
5 DUARTE G	16 REMA MARQUES D	24 CAVALCANTI A	25 AREIA A	26 COSTA F	31 SALVADOR S	51 OLIVEIRA P	4:02	+1	
10 MARTINS M	24 CAVALCANTI A	25 AREIA A	26 COSTA F	31 SALVADOR S	41 CAPDEVILLE G	79 COSTA M	0:01	0	
10 MARTINS M	24 CAVALCANTI A	25 AREIA A	26 COSTA F	41 CAPDEVILLE G	51 OLIVEIRA P	79 COSTA M	0:02	0	
4 PORTELA P	10 MARTINS M	21 FERNANDES L	24 CAVALCANTI A	30 SILVA F	31 SALVADOR S	82 FRADE L	0:02	0	
4 PORTELA P	5 DUARTE G	21 FERNANDES L	24 CAVALCANTI A	26 COSTA F	30 SILVA F	31 SALVADOR S	0:03	0	
21 FERNANDES L	25 AREIA A	34 VIEIRA G	41 CAPDEVILLE G	51 OLIVEIRA P	55 NAZARÉ J	79 COSTA M	0:04	0	
4 PORTELA P	21 FERNANDES L	34 VIEIRA G	51 OLIVEIRA P	55 NAZARÉ J	79 COSTA M	82 FRADE L	0:04	0	
5 DUARTE G	24 CAVALCANTI A	25 AREIA A	26 COSTA F	31 SALVADOR S	41 CAPDEVILLE G	79 COSTA M	0:05	0	
10 MARTINS M	25 AREIA A	26 COSTA F	31 SALVADOR S	41 CAPDEVILLE G	79 COSTA M	82 FRADE L	0:07	0	
4 PORTELA P	21 FERNANDES L	30 SILVA F	31 SALVADOR S	34 VIEIRA G	41 CAPDEVILLE G	55 NAZARÉ J	0:09	0	
4 PORTELA P	10 MARTINS M	21 FERNANDES L	26 COSTA F	31 SALVADOR S	34 VIEIRA G	41 CAPDEVILLE G	0:10	0	
5 DUARTE G	10 MARTINS M	21 FERNANDES L	30 SILVA F	31 SALVADOR S	34 VIEIRA G	41 CAPDEVILLE G	0:10	0	
5 DUARTE G	16 REMA MARQUES D	24 CAVALCANTI A	25 AREIA A	26 COSTA F	51 OLIVEIRA P	82 FRADE L	0:11	0	
5 DUARTE G	10 MARTINS M	25 AREIA A	26 COSTA F	31 SALVADOR S	41 CAPDEVILLE G	51 OLIVEIRA P	0:11	0	
4 PORTELA P	5 DUARTE G	10 MARTINS M	21 FERNANDES L	24 CAVALCANTI A	26 COSTA F	31 SALVADOR S	0:12	0	
5 DUARTE G	10 MARTINS M	16 REMA MARQUES D	21 FERNANDES L	24 CAVALCANTI A	26 COSTA F	31 SALVADOR S	0:12	0	
10 MARTINS M	24 CAVALCANTI A	25 AREIA A	31 SALVADOR S	41 CAPDEVILLE G	51 OLIVEIRA P	79 COSTA M	0:13	0	
4 PORTELA P	21 FERNANDES L	26 COSTA F	30 SILVA F	31 SALVADOR S	34 VIEIRA G	41 CAPDEVILLE G	0:15	0	
4 PORTELA P	10 MARTINS M	21 FERNANDES L	41 CAPDEVILLE G	51 OLIVEIRA P	79 COSTA M	82 FRADE L	0:16	0	
5 DUARTE G	21 FERNANDES L	31 SALVADOR S	34 VIEIRA G	41 CAPDEVILLE G	79 COSTA M	82 FRADE L	0:18	0	
25 AREIA A	26 COSTA F	31 SALVADOR S	34 VIEIRA G	41 CAPDEVILLE G	79 COSTA M	82 FRADE L	0:19	0	
5 DUARTE G	10 MARTINS M	16 REMA MARQUES D	25 AREIA A	26 COSTA F	31 SALVADOR S	51 OLIVEIRA P	0:20	0	
10 MARTINS M	21 FERNANDES L	24 CAVALCANTI A	26 COSTA F	30 SILVA F	31 SALVADOR S	41 CAPDEVILLE G	0:23	0	
21 FERNANDES L	25 AREIA A	34 VIEIRA G	51 OLIVEIRA P	55 NAZARÉ J	79 COSTA M	82 FRADE L	0:25	0	
4 PORTELA P	10 MARTINS M	21 FERNANDES L	26 COSTA F	30 SILVA F	31 SALVADOR S	34 VIEIRA G	0:30	0	
5 DUARTE G	10 MARTINS M	21 FERNANDES L	24 CAVALCANTI A	26 COSTA F	30 SILVA F	31 SALVADOR S	0:34	0	
5 DUARTE G	25 AREIA A	26 COSTA F	31 SALVADOR S	34 VIEIRA G	41 CAPDEVILLE G	79 COSTA M	0:39	0	
10 MARTINS M	21 FERNANDES L	41 CAPDEVILLE G	51 OLIVEIRA P	55 NAZARÉ J	79 COSTA M	82 FRADE L	0:42	0	
4 PORTELA P	5 DUARTE G	10 MARTINS M	21 FERNANDES L	24 CAVALCANTI A	31 SALVADOR S	41 CAPDEVILLE G	0:43	0	
4 PORTELA P	10 MARTINS M	21 FERNANDES L	24 CAVALCANTI A	30 SILVA F	31 SALVADOR S	41 CAPDEVILLE G	0:44	0	
4 PORTELA P	21 FERNANDES L	34 VIEIRA G	41 CAPDEVILLE G	55 NAZARÉ J	79 COSTA M	82 FRADE L	0:46	0	
4 PORTELA P	21 FERNANDES L	26 COSTA F	34 VIEIRA G	41 CAPDEVILLE G	79 COSTA M	82 FRADE L	0:51	0	
10 MARTINS M	21 FERNANDES L	26 COSTA F	30 SILVA F	31 SALVADOR S	34 VIEIRA G	41 CAPDEVILLE G	0:59	0	
4 PORTELA P	5 DUARTE G	31 SALVADOR S	41 CAPDEVILLE G	51 OLIVEIRA P	55 NAZARÉ J	79 COSTA M	1:07	0	
4 PORTELA P	10 MARTINS M	21 FERNANDES L	26 COSTA F	30 SILVA F	34 VIEIRA G	41 CAPDEVILLE G	1:14	0	
10 MARTINS M	24 CAVALCANTI A	25 AREIA A	26 COSTA F	51 OLIVEIRA P	79 COSTA M	82 FRADE L	1:17	0	
5 DUARTE G	21 FERNANDES L	25 AREIA A	26 COSTA F	31 SALVADOR S	34 VIEIRA G	41 CAPDEVILLE G	1:17	0	
5 DUARTE G	21 FERNANDES L	24 CAVALCANTI A	25 AREIA A	26 COSTA F	31 SALVADOR S	41 CAPDEVILLE G	1:19	0	
5 DUARTE G	21 FERNANDES L	25 AREIA A	31 SALVADOR S	34 VIEIRA G	41 CAPDEVILLE G	55 NAZARÉ J	1:30	0	
10 MARTINS M	25 AREIA A	26 COSTA F	41 CAPDEVILLE G	51 OLIVEIRA P	79 COSTA M	82 FRADE L	1:31	0	
4 PORTELA P	10 MARTINS M	16 REMA MARQUES D	21 FERNANDES L	24 CAVALCANTI A	26 COSTA F	31 SALVADOR S	0:06	-1	
4 PORTELA P	5 DUARTE G	21 FERNANDES L	26 COSTA F	34 VIEIRA G	41 CAPDEVILLE G	79 COSTA M	0:12	-1	
5 DUARTE G	10 MARTINS M	24 CAVALCANTI A	25 AREIA A	31 SALVADOR S	41 CAPDEVILLE G	51 OLIVEIRA P	0:13	-1	
5 DUARTE G	16 REMA MARQUES D	24 CAVALCANTI A	25 AREIA A	26 COSTA F	31 SALVADOR S	82 FRADE L	0:15	-1	
16 REMA MARQUES D	24 CAVALCANTI A	25 AREIA A	26 COSTA F	51 OLIVEIRA P	79 COSTA M	82 FRADE L	0:18	-1	
10 MARTINS M	16 REMA MARQUES D	25 AREIA A	26 COSTA F	31 SALVADOR S	51 OLIVEIRA P	82 FRADE L	0:22	-1	
5 DUARTE G	10 MARTINS M	21 FERNANDES L	26 COSTA F	31 SALVADOR S	34 VIEIRA G	41 CAPDEVILLE G	0:25	-1	
4 PORTELA P	5 DUARTE G	21 FERNANDES L	24 CAVALCANTI A	26 COSTA F	31 SALVADOR S	41 CAPDEVILLE G	0:27	-1	
10 MARTINS M	16 REMA MARQUES D	25 AREIA A	26 COSTA F	31 SALVADOR S	79 COSTA M	82 FRADE L	0:34	-1	
5 DUARTE G	21 FERNANDES L	30 SILVA F	31 SALVADOR S	34 VIEIRA G	41 CAPDEVILLE G	55 NAZARÉ J	0:36	-1	
5 DUARTE G	21 FERNANDES L	26 COSTA F	30 SILVA F	31 SALVADOR S	34 VIEIRA G	41 CAPDEVILLE G	0:39	-1	
4 PORTELA P	10 MARTINS M	21 FERNANDES L	51 OLIVEIRA P	55 NAZARÉ J	79 COSTA M	82 FRADE L	0:47	-1	
5 DUARTE G	24 CAVALCANTI A	25 AREIA A	26 COSTA F	31 SALVADOR S	41 CAPDEVILLE G	51 OLIVEIRA P	0:49	-1	
10 MARTINS M	16 REMA MARQUES D	24 CAVALCANTI A	25 AREIA A	31 SALVADOR S	51 OLIVEIRA P	82 FRADE L	0:54	-1	
10 MARTINS M	16 REMA MARQUES D	24 CAVALCANTI A	25 AREIA A	26 COSTA F	79 COSTA M	82 FRADE L	1:20	-1	
5 DUARTE G	21 FERNANDES L	24 CAVALCANTI A	26 COSTA F	30 SILVA F	31 SALVADOR S	41 CAPDEVILLE G	1:27	-1	
5 DUARTE G	16 REMA MARQUES D	24 CAVALCANTI A	25 AREIA A	31 SALVADOR S	51 OLIVEIRA P	82 FRADE L	1:28	-1	
4 PORTELA P	10 MARTINS M	31 SALVADOR S	41 CAPDEVILLE G	51 OLIVEIRA P	55 NAZARÉ J	82 FRADE L	1:36	-1	
5 DUARTE G	10 MARTINS M	21 FERNANDES L	24 CAVALCANTI A	26 COSTA F	31 SALVADOR S	41 CAPDEVILLE G	1:41	-1	
10 MARTINS M	31 SALVADOR S	41 CAPDEVILLE G	51 OLIVEIRA P	55 NAZARÉ J	79 COSTA M	82 FRADE L	0:31	-2	
16 REMA MARQUES D	24 CAVALCANTI A	25 AREIA A	26 COSTA F	31 SALVADOR S	51 OLIVEIRA P	82 FRADE L	1:33	-2	
4 PORTELA P	10 MARTINS M	21 FERNANDES L	24 CAVALCANTI A	26 COSTA F	31 SALVADOR S	41 CAPDEVILLE G	1:52	-2	

Line-Up Analysis
Match No: 36

Munich

Attendance: 12.128

DEN 37 - 27 POR

POR - Portugal

Empty Net								Time Played	GF	GA
4 PORTELA P	10 MARTINS M	21 FERNANDES L	24 CAVALCANTI A	26 COSTA F	30 SILVA F	31 SALVADOR S		4:56	3	0
10 MARTINS M	24 CAVALCANTI A	25 AREIA A	26 COSTA F	51 OLIVEIRA P	79 COSTA M	82 FRADE L		1:17	0	0
4 PORTELA P	10 MARTINS M	21 FERNANDES L	51 OLIVEIRA P	55 NAZARÉ J	79 COSTA M	82 FRADE L		0:47	0	1
5 DUARTE G	10 MARTINS M	21 FERNANDES L	24 CAVALCANTI A	26 COSTA F	30 SILVA F	31 SALVADOR S		0:34	0	0
4 PORTELA P	10 MARTINS M	21 FERNANDES L	26 COSTA F	30 SILVA F	31 SALVADOR S	34 VIEIRA G		0:30	0	0
21 FERNANDES L	25 AREIA A	34 VIEIRA G	51 OLIVEIRA P	55 NAZARÉ J	79 COSTA M	82 FRADE L		0:25	0	0
4 PORTELA P	5 DUARTE G	10 MARTINS M	21 FERNANDES L	24 CAVALCANTI A	26 COSTA F	31 SALVADOR S		0:12	0	0
4 PORTELA P	21 FERNANDES L	34 VIEIRA G	51 OLIVEIRA P	55 NAZARÉ J	79 COSTA M	82 FRADE L		0:04	0	0
4 PORTELA P	5 DUARTE G	21 FERNANDES L	24 CAVALCANTI A	26 COSTA F	30 SILVA F	31 SALVADOR S		0:03	0	0
4 PORTELA P	10 MARTINS M	21 FERNANDES L	24 CAVALCANTI A	30 SILVA F	31 SALVADOR S	82 FRADE L		0:02	0	0

Legend:
G Diff. Goals Difference