

THU 15 JAN 2026
Start Time: 18:00

Preliminary Round - Group C

Oslo

Start List

Match No: 13

FRA - CZE

Referees: BARYSAS Tomas (LTU) / PETRUSIS Povilas (LTU)
Reserve: ERDOGAN Kursad (TUR) / ÖZDENIZ Ibrahim (TUR)
EHF Observer: SITSU Urho (EST)

EHF Supervisor: TORDAI Ilona (HUN)
Timekeeper: BURMESTER Silvia (NOR)
Scorekeeper: FORSBERG AAS Alice Marie (NOR)

FRA - France

No.	Name	Pos.	Height m	Int. Matches		Competition Statistics							
				MP	G	MP	G	7mG	YC	2Min	RC	S	7mS
16	BOLZINGER Charles	GK	1.98	28	1								
92	DESBONNET Remi	GK	1.82	68	6								
2	LENNE Yanis	RW	1.87	66	131								
4	MINNE Aymeric	CB	1.86	49	159								
6	BOS Julien	RB	1.88	23	35								
8	PRANDI Elohim	LB	1.93	64	176								
9	RICHARDSON Melvyn	RB	1.90	115	296								
10	MEM Dika	RB	1.94	141	528								
11	TOURNAT Nicolas	P	2.00	120	281								
23	FABREGAS Ludovic	P	1.98	166	416								
29	KOUNKOUO Benoît	RW	1.90	67	98								
30	PELEKA Wallem-Konrad	P	1.96	4	0								
31	NAHI Dylan	LW	1.98	81	218								
34	KONAN Karl	P	2.00	59	8								
37	ZAEPFEL Aymeric	LB	1.89	3	2								
39	BRIET Thibaud	LB	2.05	46	100								
(NN)	DESCAT Hugo	LW	1.83	73	320								
(NN)	KIEFFER Valentin	GK	1.90	2	0								
Headcoach		GILLE Guillaume		Bench/Team									

FRA Played		
PR	CZE	15 JAN
PR	UKR	17 JAN
PR	NOR	19 JAN

CZE - Czechia

No.	Name	Pos.	Height m	Int. Matches		Competition Statistics							
				MP	G	MP	G	7mG	YC	2Min	RC	S	7mS
1	MRKVA Tomáš	GK	2.01	140	12								
96	HRDLICKA Jan	GK	1.89	28	0								
3	ŠIROKÝ Petr	LW	1.86	3	8								
6	SKOPÁR Dominik	RB	1.80	16	48								
7	PIROCH Tomáš	RB	1.87	50	125								
8	CHOTEBORSKÝ Pavel	LW	1.85	6	4								
14	ŠTERBA Jakub	RW	1.84	34	67								
23	JOSEF Jonáš	LB	1.90	13	26								
28	HAVRAN Matej	CB	1.90	29	17								
33	NANTL Matej	P	1.95	16	13								
34	SOLÁK Dominik	LB	1.99	54	78								
37	UŽEK Jan	P	1.94	39	40								
39	MORKOVSKÝ Lukáš	CB	1.89	23	47								
43	DOUDA Jakub	CB	1.89	10	12								
49	BLÁHA Daniel	LB	2.12	17	26								
88	TUMA Filip	RB	1.87	2	4								
(NN)	REŽNICKÝ Daniel	P	1.90	31	25								
Headcoach		MIKA Ondrej		Bench/Team									

CZE Played		
PR	FRA	15 JAN
PR	NOR	17 JAN
PR	UKR	19 JAN

Notes:
Players below the bold line are not playing in this match.

Legend:			
(NN)	Not nominated	2Min	2-Minute Suspensions
CB	Centre Back	G	Goals
LW	Left Wing	MP	Matches Played
PR	Preliminary Round	RB	Right Back
RW	Right Wing	S	Saves
		7mG	7-metre Goals
		GK	Goalkeeper
		P	Line Player
		RC	Red Cards (Direct and after 3rd 2-Minute Suspension)
		YC	Yellow Cards
		7mS	7-metre Saves
		LB	Left Back
		Pos	Position

OFFICIAL PARTNERS



EHF PARTNERS



NATIONAL SUPPLIERS



Results

Match No: 13

FRA 42 - 28 CZE
(20 - 14) (22 - 14)

Referees: BARYSAS Tomas (LTU) / PETRUSIS Povilas (LTU)

France

Coach: GILLE Guillaume

Time outs: 1

No.	Name	Total		Goals / Shots						Punishments			TP		
		G/S	%	7m	6m	Wing	BT	FB	FTO	9m	EG	YC		RC	2M
2	LENNE Yanis	2/2	100		1/1			1/1						1	21:13
4	MINNE Aymeric	3/6	50				1/2	1/1		1/3					28:09
6	BOS Julien	1/1	100					1/1							7:04
8	PRANDI Elohim	6/7	86				3/3			2/3	1/1				31:14
9	RICHARDSON Melvyn	6/8	75	5/5	0/1		1/1			0/1					25:41
10	MEM Dika	3/6	50		1/1		1/1			1/4					36:26
11	TOURNAT Nicolas	3/4	75		3/4										13:30
16	BOLZINGER Charles														30:00
23	FABREGAS Ludovic	4/5	80		3/4			1/1							30:08
29	KOUNKOU D Benoît	2/4	50		1/1	0/1		1/1		0/1					25:18
30	PELEKA Wallem-Konrad	1/1	100								1/1				25:13
31	NAHI Dylan	6/8	75		1/1	1/1		2/4	1/1		1/1				32:15
34	KONAN Karl														36:34
37	ZAEPFEL Aymeric	4/4	100				1/1			3/3					16:48
39	BRIET Thibaud	0/2	0					0/1		0/1					28:27
92	DESBONNET Remi	1/1	100								1/1				30:00
Totals		42/59	71	5/5	10/13	1/2	7/8	7/10	1/1	7/16	4/4			1	60:00

No.	Name	Total		Saves / Shots						
		S/S	%	7m	6m	Wing	BT	FB	FTO	9m
16	BOLZINGER Charles	7/21	33	0/1	3/6		0/3	1/3		3/8
92	DESBONNET Remi	3/17	18		1/8		1/1	0/2		1/6
Totals		10/38	26	0/1	4/14		1/4	1/5		4/14

Czechia

Coach: MIKA Ondrej

Time outs: 3

No.	Name	Total		Goals / Shots						Punishments			TP		
		G/S	%	7m	6m	Wing	BT	FB	FTO	9m	EG	YC		RC	2M
1	MRKVA Tomáš														30:19
3	SIROKY Petr	6/7	86		4/5			2/2							25:20
6	SKOPAR Dominik	1/3	33	0/1				1/2							38:25
7	PIROCH Tomáš	1/2	50		1/1					0/1					30:52
8	CHOTEBORSKY Pavel	2/4	50	1/1	0/2			1/1							25:20
14	STERBA Jakub	1/1	100		1/1										17:37
23	JOSEF Jonás	3/6	50							3/6					21:10
28	HAVRAN Matej	1/1	100							1/1					29:18
33	NANTL Matej	2/2	100		2/2								1		47:56
34	SOLAK Dominik	5/9	56				1/2			4/7			1		40:08
37	UZEK Jan	1/1	100		1/1								1		5:25
39	MORKOVSKY Lukás	0/3	0							0/3					11:32
43	DOUDA Jakub	1/2	50		1/1					0/1			1		17:30
49	BLAHA Daniel	2/5	40		0/1					2/4			1		15:08
88	TUMA Filip	2/2	100				2/2						1		26:32
96	HRDLICKA Jan														21:07
Totals		28/48	58	1/2	10/14		3/4	4/5		10/23			1	5	60:00

No.	Name	Total		Saves / Shots						
		S/S	%	7m	6m	Wing	BT	FB	FTO	9m
1	MRKVA Tomáš	5/28	18	0/3	1/6	0/1	1/4	1/7		2/5
96	HRDLICKA Jan	6/24	25	0/2	1/6	1/1	0/4	2/3	0/1	2/6
EG		1								
Totals		11/53	21	0/5	2/12	1/2	1/8	3/10	0/1	4/11

Attacks

Team:	All		Player Majority		Player Minority		Position Attacks		FB		Ind. FB		Team FB		Att. Dur. (min)	Turnover		
	G/Att.	%	G/Att.	%	G/Att.	%	G/Att.	%	G/Att.	%	G/Att.	%	G/Att.	%		All	%	TOFB
FRA	42/64	66	8/9	89	1/1	100	30/48	63	7/11	64	1/1	100	6/10	60	0:23	10	16	1
CZE	28/63	44	1/1	100	3/6	50	24/55	44	4/8	50	1/1	100	3/7	43	0:32	17	27	3

RUNNING SCORE	
FRA - CZE	
1st Half	
RICHARDSON M	1 (2) 0
PRANDI E	2 (3) 0
NAHI D	3 (3) 0
PRANDI E	4 (4) 0
FABREGAS L	5 (4) 0
NAHI D	6 (5) 0
	6 (6) 1 SOLAK D
FABREGAS L	7 (7) 1
MEM D	8 (8) 1
	8 (8) 2 PIROCH T
NAHI D	9 (9) 2
	9 (9) 3 UZEK J
FABREGAS L	10 (10) 3
	10 (10) 4 SOLAK D
PRANDI E	11 (11) 4
	11 (11) 5 SIROKY P
RICHARDSON M	12 (13) 5
	12 (13) 6 NANTL M
RICHARDSON M	13 (14) 6
	13 (14) 7 SOLAK D
MINNE A	14 (15) 7
	14 (15) 8 SOLAK D
PRANDI E	15 (15) 8
	15 (16) 9 SIROKY P
DESBONNET R	16 (17) 9
	16 (18) 10 SIROKY P
	16 (19) 11 SIROKY P
	16 (20) 12 HAVRAN M
KOUNKOU B	17 (21) 12
KOUNKOU B	18 (25) 12
	18 (26) 13 SKOPAR D
RICHARDSON M	19 (29) 13
BOS J	20 (29) 13
	20 (30) 14 DOUDA J
2nd Half	
MINNE A	21 (31) 14
	21 (32) 15 SOLAK D
MINNE A	22 (32) 15
RICHARDSON M	23 (33) 15
	23 (34) 16 SIROKY P
LENNE Y	24 (34) 16
NAHI D	25 (36) 16
	25 (36) 17 TUMA F
PRANDI E	26 (36) 17
FABREGAS L	27 (38) 17
	27 (39) 18 SIROKY P
LENNE Y	28 (40) 18
	28 (41) 19 JOSEF J
PRANDI E	29 (42) 19
NAHI D	30 (42) 19
	30 (42) 20 JOSEF J
MEM D	31 (43) 20
	31 (44) 21 JOSEF J
NAHI D	32 (44) 21
ZAEPFEL A	33 (45) 21
MEM D	34 (46) 21
RICHARDSON M	35 (47) 21
	35 (48) 22 NANTL M
ZAEPFEL A	36 (49) 22
	36 (50) 23 CHOTEBORSKY P
ZAEPFEL A	37 (52) 23
TOURNAT N	38 (53) 23
	38 (54) 24 TUMA F
TOURNAT N	39 (54) 24
	39 (55) 25 STERBA J
	39 (55) 26 CHOTEBORSKY P
	39 (56) 27 BLAHA D
ZAEPFEL A	40 (57) 27

OFFICIAL PARTNERS



EHF PARTNERS



NATIONAL SUPPLIERS



Results

Oslo

Match No: 13

Attendance: 4.163

40 (57) 28 BLAHA D
TOURNAT N 41 (58) 28
PELEKA WK 42 (59) 28

Legend:			
%	Efficiency	2M	2-Minute Suspensions
Att. Dur.	Average Attack Duration	BT	Breakthroughs
G/Att.	Goals/Attacks	G/S	Goals/Shots
RC	Red Cards (Direct and after Third 2-Minute Suspension)	No.	Uniform Number
TOFB	Turnover during Fast Breaks	S/S	Saves/Shots
		7m	7-metre Penalty Shots
		FB	Fast Breaks
		9m	9-metre Shots
		FTO	Fast Throw off
		TP	Time Played
		Wing	Wing Shots

OFFICIAL PARTNERS



EHF PARTNERS



NATIONAL SUPPLIERS



Match Team Statistics

Match No: 13

FRA 42 - 28 CZE

(20 - 14) (22 - 14)

Referees: BARYSAS Tomas (LTU) / PETRUSIS Povilas (LTU)

FRA - France Coach: GILLE Guillaume

Time outs: 1

No.	Name	Total		All Goals / Shots							Punishments				Offence			Defence			TP		
		G/S	%	7m	7m%	6m	Wing	BT	FB	FTO	9m	EG	YC	RC	2M	2+2	AS	R7	TO/TF	ST		BS	P7
2	LENNE Yanis	2/2	100			1/1								1									21:13
4	MINNE Aymeric	3/6	50					1/2	1/1		1/3						3	1	1				28:09
6	BOS Julien	1/1	100						1/1								1		2				7:04
8	PRANDI Elohim	6/7	86						3/3		2/3	1/1					3		2			1	31:14
9	RICHARDSON Melvyn	6/8	75	5/5	100	0/1			1/1		0/1						2		/ 1	1			25:41
10	MEM Dika	3/6	50			1/1			1/1		1/4						6	2					36:26
11	TOURNAT Nicolas	3/4	75			3/4													/ 1				13:30
16	BOLZINGER Charles																						30:00
23	FABREGAS Ludovic	4/5	80			3/4			1/1								2	1			1		30:08
29	KOUNKOUD Benoît	2/4	50			1/1	0/1		1/1		0/1												25:18
30	PELEKA Wallem-Konrad	1/1	100																/ 1	1			25:13
31	NAHI Dylan	6/8	75			1/1	1/1		2/4	1/1		1/1					1	1	/ 1	2			32:15
34	KONAN Karl																				4		36:34
37	ZAEPFEL Aymeric	4/4	100						1/1		3/3								1				16:48
39	BRIET Thibaud	0/2	0							0/1	0/1								3		2	1	28:27
92	DESBONNET Remi	1/1	100									1/1							1				30:00
Totals		42/59	71	5/5	100	10/13	1/2	7/8	7/10	1/1	7/16	4/4			1		22	5	6 / 4	7	5	2	

No.	Name	Total		All Saves / Shots									
		S/S	%	7m	7m%	Near Shots			FB	FTO	9m	9m%	
				All	All%	6m	Wing	BT					
16	BOLZINGER Charles	7/21	33	0/1	0	3/9	33	3/6		0/3	1/3	3/8	38
92	DESBONNET Remi	3/17	18			2/9	22	1/8		1/1	0/2	1/6	17
Totals		10/38	26	0/1	0	5/18	28	4/14		1/4	1/5	4/14	29

Attacks

Team	All		Player Majority		Player Minority		Position Attacks		FB		Ind. FB		Team FB		Att. Dur. (min)	Turnover		
	G/Att.	%	G/Att.	%	G/Att.	%	G/Att.	%	G/Att.	%	G/Att.	%	G/Att.	%		All	%	TOFB
FRA	42/64	66	8/9	89	1/1	100	30/48	63	7/11	64	1/1	100	6/10	60	0:23	10	16	1

Team Shots

	Goals	Saves	Missed	Post	Blocked	Total	G/S %	Prop %
6m Shots	10	2	1			13	77	22
Wing Shots	1	1				2	50	3
L R	1		1			1 1	100 0	2 2
9m Shots	7	4	1	1	3	16	44	27
L C R	2 4 1	3 1	1	1	3	2 12 2	100 33 50	3 20 3
7m Penalty Throws	5					5	100	8
Fast Breaks	7	3				10	70	17
Breakthroughs	7	1				8	88	14
Fast Throw Offs	1					1	100	2
Empty Goals	4					4	100	7
Totals	42	11	2	1	3	59	71	100

Legend:			
%	Efficiency	2M	2-Minute Suspensions
9m	9-metre Shots	2+2	2+2 Minute Suspensions
C	Center	Att. Dur.	Average Attack Duration
G/S	Goals/Shots	AS	Assists
R7	Received 7-metre Fouls	EG	Empty Goal
ST	Steals	Ind.	Individual
Wing	Wing Shots	R	Right
		TO/TF	Turnover/Technical Fouls
		YC	Yellow Cards
		6m	6-metre Shots
		BS	Blocked Shots
		FB	Fast Breaks
		FTO	Fast Throw off
		L	Left
		P7	Penalty 7-metre Fouls
		RC	Red Cards (Direct and after 3rd 2-Minute Suspension)
		TOFB	Turnover during Fast Breaks
		7m	7-metre Penalty Shots
		BT	Breakthroughs
		G/Att.	Goals/Attacks
		Prop %	Proportion of Shots
		S/S	Saves/Shots
		TP	Time Played

OFFICIAL PARTNERS



EHF PARTNERS



NATIONAL SUPPLIERS



Match Team Statistics

Match No: 13

FRA 42 - 28 CZE
(20 - 14) (22 - 14)

Referees: BARYSAS Tomas (LTU) / PETRUSIS Povilas (LTU)

FRA - France

Overview of Shot Distribution

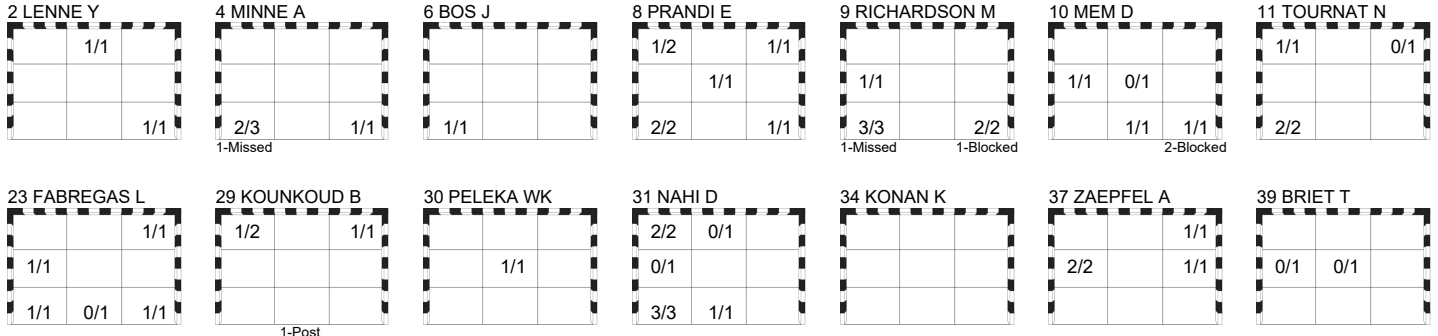

Team
Goals / Shots

5/7	1/2	4/5
5/7	3/5	1/1
14/15 2-Missed	2/3 1-Post	7/7 3-Blocked

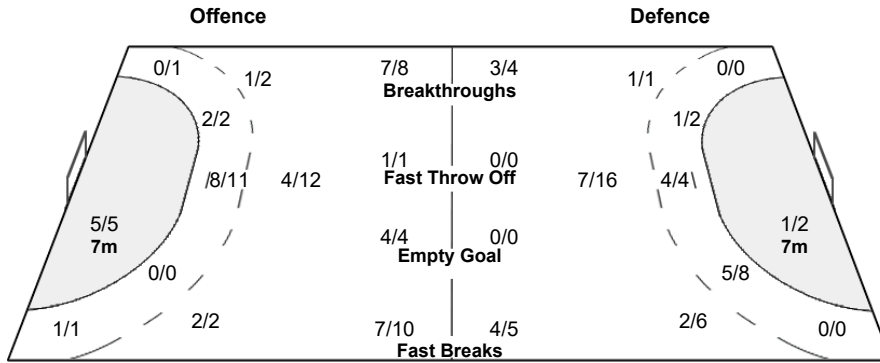

Goalkeepers
Saves / Shots

5/9	1/6
2/2	1/5
1/10	0/2 0/4

16 BOLZINGER C

2/3	1/5
2/2	1/3
1/3	0/1 0/4

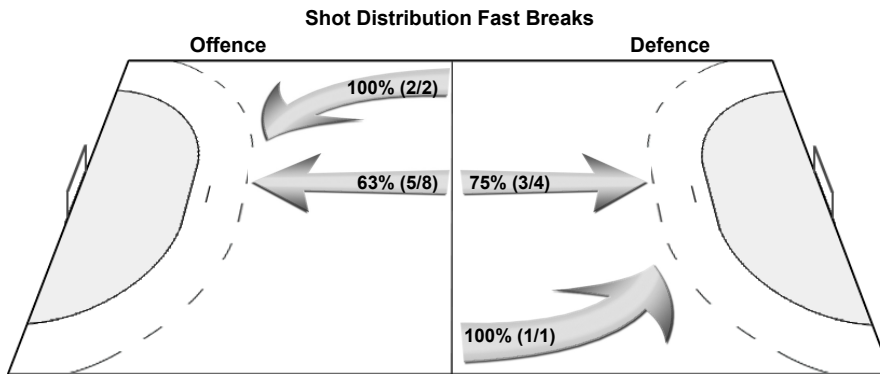

92 DESBONNET R

3/6	0/1
	0/2
0/7	0/1

OFFICIAL PARTNERS



EHF PARTNERS



NATIONAL SUPPLIERS



THU 15 JAN 2026
Start Time: 18:00

Preliminary Round - Group C

Match Team Statistics

Oslo

Match No: 13

FRA 42 - 28 CZE
(20 - 14) (22 - 14)

Referees: BARYSAS Tomas (LTU) / PETRUSIS Povilas (LTU)

CZE - Czechia

Coach: MIKA Ondrej

Time outs: 3

No.	Name	Total		All Goals / Shots							Punishments				Offence			Defence			TP							
		G/S	%	7m	7m%	6m	Wing	BT	FB	FTO	9m	EG	YC	RC	2M	2+2	AS	R7	TO/TF	ST		BS	P7					
1	MRKVA Tomáš																						30:19					
3	SIROKY Petr	6/7	86			4/5				2/2										1			25:20					
6	SKOPAR Dominik	1/3	33	0/1	0					1/2									1				38:25					
7	PIROCH Tomáš	1/2	50			1/1											1		2				30:52					
8	CHOTEBORSKY Pavel	2/4	50	1/1	100	0/2				1/1													25:20					
14	STERBA Jakub	1/1	100			1/1																	17:37					
23	JOSEF Jonás	3/6	50																1				21:10					
28	HAVRAN Matej	1/1	100																1 / 2			3	29:18					
33	NANTL Matej	2/2	100			2/2											1		1 / 1			1	47:56					
34	SOLAK Dominik	5/9	56							1/2									9		3 / 1	1	40:08					
37	UZEK Jan	1/1	100			1/1																1	5:25					
39	MORKOVSKY Lukás	0/3	0																				11:32					
43	DOUDA Jakub	1/2	50			1/1																	17:30					
49	BLAHA Daniel	2/5	40			0/1																1	15:08					
88	TUMA Filip	2/2	100							2/2													26:32					
96	HRDLICKA Jan																			1			21:07					
Totals		28/48	58	1/2	50	10/14				3/4	4/5								1	5		13	2	12 / 5	2	3	5	

No.	Name	Total		All Saves / Shots										
		S/S	%	7m	7m%	Near Shots			FB	FTO	9m	9m%		
				All	All%	6m	Wing	BT						
1	MRKVA Tomáš	5/28	18	0/3	0	2/11	18	1/6	0/1	1/4	1/7	40		
96	HRDLICKA Jan	6/24	25	0/2	0	2/11	18	1/6	1/1	0/4	2/3	33		
EG		1												
Totals		11/53	21	0/5	0	4/22	18	2/12	1/2	1/8	3/10	0/1	4/11	36

Attacks

Team	All		Player Majority		Player Minority		Position Attacks		FB		Ind. FB		Team FB		Att. Dur. (min)	Turnover		
	G/Att.	%	G/Att.	%	G/Att.	%	G/Att.	%	G/Att.	%	G/Att.	%	G/Att.	%		All	%	TOFB
CZE	28/63	44	1/1	100	3/6	50	24/55	44	4/8	50	1/1	100	3/7	43	0:32	17	27	3

Team Shots

	Goals	Saves	Missed	Post	Blocked	Total	G/S %	Prop %
6m Shots	10	4				14	71	29
Wing Shots								0
L R								0 0
9m Shots	10	4	1	4	4	23	43	48
L C R	2 7 1	1 3	1	1 3	2 2	6 16 1	33 44 100	13 33 2
7m Penalty Throws	1			1		2	50	4
Fast Breaks	4	1				5	80	10
Breakthroughs	3	1				4	75	8
Fast Throw Offs								0
Empty Goals								0
Totals	28	10	1	5	4	48	58	100

Legend:

% Efficiency	2M 2-Minute Suspensions	2+2 2+2 Minute Suspensions	6m 6-metre Shots	7m 7-metre Penalty Shots
9m 9-metre Shots	AS Assists	Att. Dur. Average Attack Duration	BS Blocked Shots	BT Breakthroughs
C Center	EG Empty Goal	FB Fast Breaks	FTO Fast Throw off	G/Att. Goals/Attacks
G/S Goals/Shots	Ind. Individual	L Left	P7 Penalty 7-metre Fouls	Prop % Proportion of Shots
R7 Received 7-metre Fouls	R Right	RC Red Cards (Direct and after 3rd 2-Minute Suspension)	S/S Saves/Shots	TP Time Played
ST Steals	TO/TF Turnover/Technical Faults	TOFB Turnover during Fast Breaks		
Wing Wing Shots	YC Yellow Cards			

OFFICIAL PARTNERS



EHF PARTNERS



NATIONAL SUPPLIERS



Match Team Statistics

Match No: 13

FRA 42 - 28 CZE
(20 - 14) (22 - 14)

Referees: BARYSAS Tomas (LTU) / PETRUSIS Povilas (LTU)

CZE - Czechia

Overview of Shot Distribution

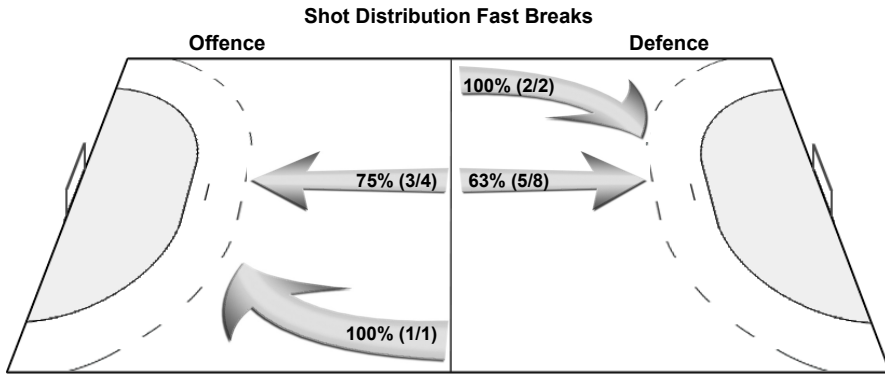
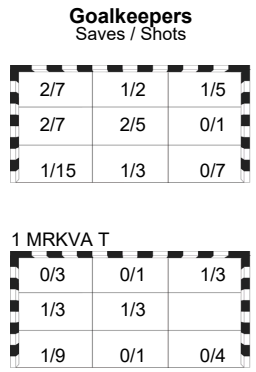
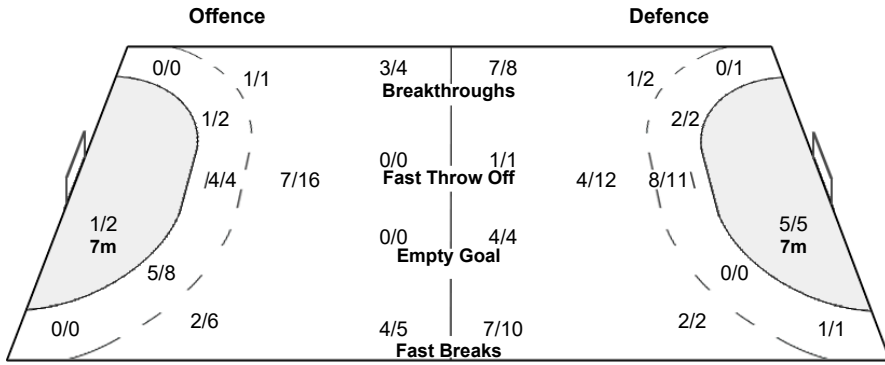
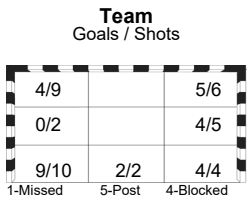
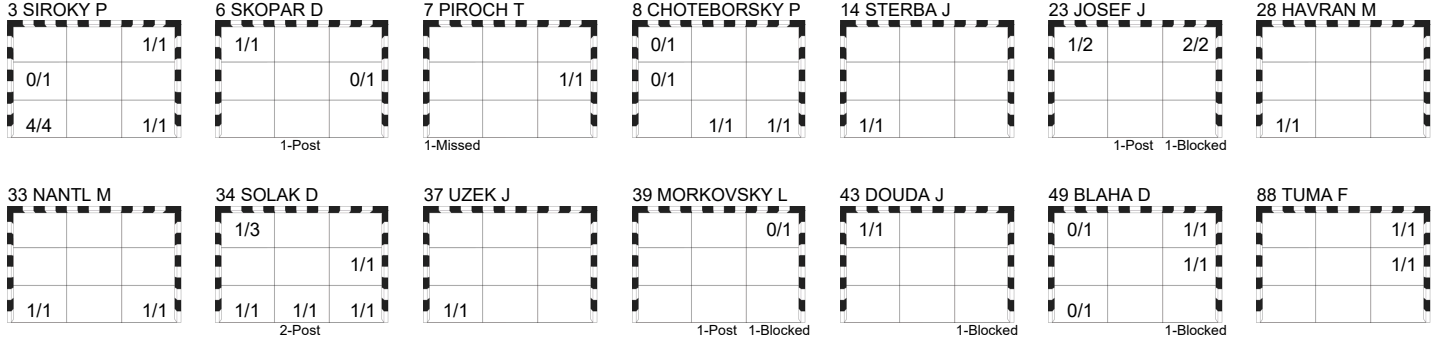

OFFICIAL PARTNERS



EHF PARTNERS



NATIONAL SUPPLIERS



Play by Play

Match No: 13

FRA 42 - 28 CZE

(20 - 14) (22 - 14)

Referees: BARYSAS Tomas (LTU) / PETRUSIS Povilas (LTU)

FRA	2 LENNE Yanis	4 MINNE Aymeric	6 BOS Julien	A DELATTRE Johann
	8 PRANDI Elohim	9 RICHARDSON Melvyn	10 MEM Dika	B GILLE Guillaume
	11 TOURNAT Nicolas	16 BOLZINGER Charles	23 FABREGAS Ludovic	C BIDET Emmanuel
	29 KOUNKOU D Benoît	30 PELEKA Wallem-Konrad	31 NAHI Dylan	F GAUTIER Sébastien
	34 KONAN Karl	37 ZAEPFEL Aymeric	39 BRIET Thibaud	G KIEFFER Jean-Luc
	92 DESBONNET Remi			
CZE	1 MRKVA Tomáš	3 SIROKY Petr	6 SKOPAR Dominik	A BRUNA Michal
	7 PIROCH Tomáš	8 CHOTEBORSKY Pavel	14 STERBA Jakub	B MIKA Ondrej
	23 JOSEF Jonás	28 HAVRAN Matej	33 NANTL Matej	C KUBES Daniel
	34 SOLAK Dominik	37 UZEK Jan	39 MORKOVSKY Lukás	D GALIA Martin
	43 DOUDA Jakub	49 BLAHA Daniel	88 TUMA Filip	E JAROS Daniel
	96 HRDLICKA Jan			

1st HALF

Match Time	FRA - France	Score	Lead	CZE - Czechia
0:00	92 DESBONNET R Goalkeeper			1 MRKVA T Goalkeeper
0:37	10 MEM D Shot centre 9m saved middle centre			
0:59	4 MINNE A Shot breakthrough saved bottom left			
1:14	23 FABREGAS L 7m received			28 HAVRAN M 7m caused
1:29	9 RICHARDSON M Goal Penalty shot bottom left (23 FABREGAS L), 96.66 km/h	1 - 0	+1	
2:06				7 PIROCH T Shot centre 9m missed
2:19	8 PRANDI E Goal breakthrough top right, 57.16 km/h	2 - 0	+2	
2:32				33 NANTL M Turnover
2:42	31 NAHI D Goal individual fast break bottom left, 102.22 km/h	3 - 0	+3	
3:07				34 SOLAK D Shot breakthrough saved top left
3:17	8 PRANDI E Goal centre 9m bottom right, 114.86 km/h	4 - 0	+4	
3:29				28 HAVRAN M Technical Fault
3:37	23 FABREGAS L Goal centre 6m bottom left (4 MINNE A), 91.68 km/h	5 - 0	+5	
4:04				34 SOLAK D Turnover
4:14	31 NAHI D Goal fast break top left (92 DESBONNET R), 100.85 km/h	6 - 0	+6	
4:14				Team timeout
4:48				39 MORKOVSKY L Shot centre 9m post
4:56	31 NAHI D Shot fast break saved middle left			
5:26		6 - 1	+5	34 SOLAK D Goal centre 9m middle right, 89.61 km/h
5:42	4 MINNE A Shot centre 9m saved			
6:10				33 NANTL M Technical Fault
6:19	23 FABREGAS L Goal fast break middle left (4 MINNE A), 83.38 km/h	7 - 1	+6	
6:20				33 NANTL M 2-minutes suspension
6:20				37 UZEK J for 1 MRKVA T Empty goal
6:54				1 MRKVA T for 39 MORKOVSKY L Goalkeeper back
7:16	10 MEM D Goal centre 6m bottom centre (8 PRANDI E), 47.40 km/h	8 - 1	+7	
7:29				39 MORKOVSKY L for 1 MRKVA T Empty goal
8:00				1 MRKVA T for 3 SIROKY P Goalkeeper back
7:54		8 - 2	+6	7 PIROCH T Goal centre 6m middle right (34 SOLAK D), 73.43 km/h
8:19	31 NAHI D Goal left wing bottom left (8 PRANDI E), 77.28 km/h	9 - 2	+7	
8:46				3 SIROKY P for 1 MRKVA T Empty goal
8:49		9 - 3	+6	37 UZEK J Goal centre 6m bottom left (7 PIROCH T), 73.10 km/h
8:55				1 MRKVA T for 3 SIROKY P Goalkeeper back
9:04	23 FABREGAS L Goal centre 6m bottom right (10 MEM D), 88.52 km/h	10 - 3	+7	
9:28		10 - 4	+6	34 SOLAK D Goal left 9m bottom left, 112.60 km/h
9:38	10 MEM D Shot centre 9m blocked			37 UZEK J Block
10:04	8 PRANDI E Goal left 9m top left, 107.96 km/h	11 - 4	+7	
10:37				3 SIROKY P for 1 MRKVA T Empty goal

OFFICIAL PARTNERS



EHF PARTNERS



NATIONAL SUPPLIERS



Play by Play

Match No: 13

FRA 42 - 28 CZE

(20 - 14) (22 - 14)

1st HALF

Match Time	FRA - France	Score	Lead	CZE - Czechia
10:40		11 - 5	+6	3 SIROKY P Goal left 6m bottom left (34 SOLAK D), 44.48 km/h
10:40	2 LENNE Y 2-minutes suspension			
11:23				1 MRKVA T for 43 DOUDA J Goalkeeper back
11:45	Video Replay (Punishment review) Punishment			
11:45				37 UZEK J Disqualification (red card-direct)
12:09	4 MINNE A 7m received			28 HAVRAN M 7m caused
12:09	9 RICHARDSON M Goal Penalty shot bottom right (4 MINNE A), 89.71 km/h	12 - 5	+7	
12:34		12 - 6	+6	33 NANTL M Goal centre 6m bottom left (34 SOLAK D), 89.75 km/h
13:04	10 MEM D 7m received			28 HAVRAN M 7m caused
13:14	9 RICHARDSON M Goal Penalty shot middle left (10 MEM D), 92.61 km/h	13 - 6	+7	
13:37				39 MORKOVSKY L for 1 MRKVA T Empty goal
13:50		13 - 7	+6	34 SOLAK D Goal centre 9m top left, 114.61 km/h
13:59				1 MRKVA T for 39 MORKOVSKY L Goalkeeper back
14:18	4 MINNE A Goal centre 9m bottom right, 104.07 km/h	14 - 7	+7	
14:34				28 HAVRAN M for 1 MRKVA T Empty goal
14:44		14 - 8	+6	34 SOLAK D Goal centre 9m bottom centre, 116.52 km/h
14:51				1 MRKVA T for 3 SIROKY P Goalkeeper back
14:57	8 PRANDI E Goal empty goal middle centre, 69.43 km/h	15 - 8	+7	
15:27		15 - 9	+6	3 SIROKY P Goal left 6m top right (34 SOLAK D), 100.33 km/h
15:36	4 MINNE A Shot centre 9m missed			
16:03				28 HAVRAN M Technical Fault
16:13	92 DESBONNET R Goal empty goal middle centre, 82.01 km/h	16 - 9	+7	
17:40				Team timeout
17:57		16 - 10	+6	3 SIROKY P Goal left 6m bottom left (34 SOLAK D), 87.15 km/h
18:40	8 PRANDI E Turnover			
18:51		16 - 11	+5	3 SIROKY P Goal fast break bottom left (28 HAVRAN M), 97.84 km/h
19:25	8 PRANDI E Turnover			
19:36		16 - 12	+4	28 HAVRAN M Goal centre 9m bottom left, 110.09 km/h
19:47	11 TOURNAT N Technical Fault			
20:22	34 KONAN K Block			43 DOUDA J Shot left 9m blocked
20:34	29 KOUNKOU B Goal right 6m top right, 111.74 km/h	17 - 12	+5	
21:07				23 JOSEF J Shot centre 9m saved top left
21:18	Team timeout			
22:02	11 TOURNAT N Shot centre 6m saved top right			
22:38				7 PIROCH T Turnover
22:47	30 PELEKA WK Technical Fault (FB)			
22:54				6 SKOPAR D Turnover Fastbreak
24:08	9 RICHARDSON M Technical Fault			
24:45	9 RICHARDSON M Steal			7 PIROCH T Turnover
24:58	29 KOUNKOU B Goal fast break top left (6 BOS J), 107.11 km/h	18 - 12	+6	
25:29				8 CHOTEBORSKY P Shot left 6m saved top left
25:38	6 BOS J Turnover			49 BLAHA D Steal
25:47		18 - 13	+5	6 SKOPAR D Goal fast break top left (33 NANTL M), 33.02 km/h
26:50	6 BOS J Turnover			
26:57	39 BRIET T Steal			49 BLAHA D Turnover Fastbreak
27:42	9 RICHARDSON M Shot centre 9m blocked			49 BLAHA D Block
28:03	9 RICHARDSON M Goal breakthrough bottom left (39 BRIET T), 83.63 km/h	19 - 13	+6	
28:16	39 BRIET T Block			49 BLAHA D Shot centre 9m blocked
28:27	6 BOS J Goal fast break bottom left (9 RICHARDSON M), 86.89 km/h	20 - 13	+7	
29:41		20 - 14	+6	43 DOUDA J Goal centre 6m top left, 92.88 km/h
29:58	9 RICHARDSON M Shot centre 6m missed			

FRA 42 - 28 CZE

(20 - 14) (22 - 14)

Match Time	FRA - France	Score	Lead	CZE - Czechia
------------	--------------	-------	------	---------------

OFFICIAL PARTNERS



EHF PARTNERS



NATIONAL SUPPLIERS



Play by Play

Oslo

Match No: 13

30:00	16 BOLZINGER C Goalkeeper			1 MRKVA T Goalkeeper
30:38				3 SIROKY P Shot left 6m saved middle left
30:49	4 MINNE A Goal breakthrough bottom left (8 PRANDI E), 99.37 km/h	21 - 14	+7	
31:18		21 - 15	+6	34 SOLAK D Goal breakthrough bottom right, 96.17 km/h
31:27	4 MINNE A Goal fast break bottom left, 106.27 km/h	22 - 15	+7	
31:59	8 PRANDI E 7m caused			88 TUMA F 7m received
32:11				6 SKOPAR D Penalty shot post
32:40	31 NAHI D 7m received			88 TUMA F 7m caused
32:40				96 HRDLICKA J for 1 MRKVA T Goalkeeper Substitution
32:40				88 TUMA F 2-minutes suspension
32:40	9 RICHARDSON M Goal Penalty shot bottom left (31 NAHI D), 95.08 km/h	23 - 15	+8	
33:21				43 DOUDA J for 96 HRDLICKA J Empty goal
33:37		23 - 16	+7	3 SIROKY P Goal left 6m bottom right (34 SOLAK D), 47.70 km/h
33:45				1 MRKVA T for 43 DOUDA J Goalkeeper back
33:48	2 LENNE Y Goal right 6m top centre (10 MEM D), 50.38 km/h	24 - 16	+8	
34:03				43 DOUDA J for 1 MRKVA T Empty goal
34:47				34 SOLAK D Technical Fault
34:54				96 HRDLICKA J for 88 TUMA F Goalkeeper back
35:21	31 NAHI D Goal centre 6m bottom left (10 MEM D), 79.76 km/h	25 - 16	+9	
35:32		25 - 17	+8	88 TUMA F Goal breakthrough top right (34 SOLAK D), 76.10 km/h
35:44	8 PRANDI E Goal breakthrough bottom left, 87.37 km/h	26 - 17	+9	
36:17	23 FABREGAS L Steal			34 SOLAK D Turnover
36:31	23 FABREGAS L Shot centre 6m saved bottom centre			
36:40				28 HAVRAN M Turnover Fastbreak
37:22	23 FABREGAS L Goal centre 6m top right (10 MEM D), 101.29 km/h	27 - 17	+10	
38:06				23 JOSEF J Shot left 9m post
38:13	10 MEM D Shot centre 9m blocked			34 SOLAK D Block
38:49	4 MINNE A Turnover			3 SIROKY P Steal
38:56		27 - 18	+9	3 SIROKY P Goal individual fast break bottom left, 75.22 km/h
39:05	2 LENNE Y Goal fast break bottom right, 49.06 km/h	28 - 18	+10	
39:41				8 CHOTEBORSKY P Shot right 6m saved middle left
39:49	8 PRANDI E Shot centre 9m saved top left			
39:58				6 SKOPAR D Shot fast break saved middle right
40:00				49 BLAHA D 2-minutes suspension
40:22	31 NAHI D Technical Fault			
40:56		28 - 19	+9	23 JOSEF J Goal left 9m top right, 122.15 km/h
41:05	8 PRANDI E Goal breakthrough bottom left, 53.80 km/h	29 - 19	+10	
41:28	31 NAHI D Steal			23 JOSEF J Turnover
41:34	31 NAHI D Goal empty goal bottom centre, 64.71 km/h	30 - 19	+11	
41:37				Team timeout
41:56		30 - 20	+10	23 JOSEF J Goal centre 9m top left, 118.23 km/h
42:13	10 MEM D Goal right 9m bottom right, 83.44 km/h	31 - 20	+11	
42:53				39 MORKOVSKY L Shot centre 9m saved top right
43:00	31 NAHI D Shot fast break saved top centre			
43:09		31 - 21	+10	23 JOSEF J Goal centre 9m top right, 114.52 km/h
43:18	31 NAHI D Goal fast throw off top left (23 FABREGAS L), 114.05 km/h	32 - 21	+11	
43:43	34 KONAN K Block			23 JOSEF J Shot left 9m blocked
43:57				39 MORKOVSKY L Turnover
44:43	37 ZAEPFEL A Goal centre 9m middle right	33 - 21	+12	
45:14				88 TUMA F Technical Fault
45:21	10 MEM D Goal breakthrough middle left	34 - 21	+13	
45:57	34 KONAN K Block			39 MORKOVSKY L Shot centre 9m blocked
46:09				34 SOLAK D for 96 HRDLICKA J Empty goal
46:27				34 SOLAK D Shot centre 9m post
46:32				96 HRDLICKA J for 28 HAVRAN M Goalkeeper back
46:39	10 MEM D 7m received			33 NANTL M 7m caused
46:54	9 RICHARDSON M Goal Penalty shot bottom right (10 MEM D), 80.51 km/h	35 - 21	+14	
47:15				43 DOUDA J for 96 HRDLICKA J Empty goal
47:46				96 HRDLICKA J for 43 DOUDA J Goalkeeper back
47:45		35 - 22	+13	33 NANTL M Goal left 6m bottom right (34 SOLAK D), 81.47 km/h
48:52	37 ZAEPFEL A Goal centre 9m top right, 110.12 km/h	36 - 22	+14	

OFFICIAL PARTNERS



EHF PARTNERS



NATIONAL SUPPLIERS



Play by Play

FRA 42 - 28 CZE

(20 - 14) (22 - 14)

2nd HALF

Match Time	FRA - France	Score	Lead	CZE - Czechia
49:40	39 BRIET T 7m caused			43 DOUDA J 7m received
49:57		36 - 23	+13	8 CHOTEBORSKY P Goal Penalty shot bottom right (43 DOUDA J), 85.18 km/h
50:45	39 BRIET T Shot right 9m saved middle left			
50:58				43 DOUDA J for 96 HRDLICKA J Empty goal
51:37				96 HRDLICKA J for 14 STERBA J Goalkeeper back
51:39				34 SOLAK D Shot left 9m saved top left
51:48	37 ZAEPFEL A Goal left 9m middle left, 93.19 km/h	37 - 23	+14	
51:58				14 STERBA J for 96 HRDLICKA J Empty goal
52:14				49 BLAHA D Shot left 6m saved top left
52:22				96 HRDLICKA J for 43 DOUDA J Goalkeeper back
52:48	11 TOURNAT N Goal centre 6m bottom left (9 RICHARDSON M), 81.94 km/h	38 - 23	+15	
53:20				43 DOUDA J for 96 HRDLICKA J Empty goal
53:29		38 - 24	+14	88 TUMA F Goal breakthrough middle right, 66.34 km/h
53:35				96 HRDLICKA J for 43 DOUDA J Goalkeeper back
53:41	11 TOURNAT N Goal centre 6m top left (39 BRIET T), 59.72 km/h	39 - 24	+15	
53:51				43 DOUDA J for 96 HRDLICKA J Empty goal
54:37				96 HRDLICKA J for 43 DOUDA J Goalkeeper back
54:38		39 - 25	+14	14 STERBA J Goal right 6m bottom left, 64.83 km/h
54:48	37 ZAEPFEL A Turnover			
54:53		39 - 26	+13	8 CHOTEBORSKY P Goal fast break bottom centre (34 SOLAK D), 89.26 km/h
55:20	29 KOUNKOU B Shot centre 9m post			
55:32				43 DOUDA J for 96 HRDLICKA J Empty goal
55:43				96 HRDLICKA J for 34 SOLAK D Goalkeeper back
55:57		39 - 27	+12	49 BLAHA D Goal right 9m middle right, 108.32 km/h
56:08	37 ZAEPFEL A Goal breakthrough middle left, 90.67 km/h	40 - 27	+13	
56:26	39 BRIET T Steal			34 SOLAK D Turnover
56:33	39 BRIET T Shot fast break saved middle centre			
56:45		40 - 28	+12	49 BLAHA D Goal centre 9m top right, 102.30 km/h
57:14				34 SOLAK D 2-minutes suspension
57:30	11 TOURNAT N Goal centre 6m bottom left (39 BRIET T), 75.37 km/h	41 - 28	+13	
57:47				43 DOUDA J for 96 HRDLICKA J Empty goal
58:35	30 PELEKA WK Steal			43 DOUDA J Turnover
58:47	30 PELEKA WK Goal empty goal middle centre, 78.20 km/h	42 - 28	+14	
59:18				96 HRDLICKA J for 14 STERBA J Goalkeeper back
59:15				49 BLAHA D Shot centre 9m saved bottom left
59:29	29 KOUNKOU B Shot right wing saved top left			
59:29				43 DOUDA J 2-minutes suspension
59:59				34 SOLAK D Shot centre 9m post

OFFICIAL PARTNERS



EHF PARTNERS



NATIONAL SUPPLIERS



Empty Goal Analysis

Match No: 13

FRA 42 - 28 CZE

(20 - 14) (22 - 14)

Referees: BARYSAS Tomas (LTU) / PETRUSIS Povilas (LTU)

ATTACKS DURING OWN EMPTY GOAL SITUATION

Players on Court	Attacks		Goals		Saves		Missed		Blocked		Post		Turnovers		Scoring Efficiency		Goals Against	
	FRA	CZE	FRA	CZE	FRA	CZE	FRA	CZE	FRA	CZE	FRA	CZE	FRA	CZE	FRA	CZE	FRA	CZE
7 Against 6		12		7		3						1		1		58		2
6 Against 6		3		2										1		67		2
Others																		
Total:		15		9		3						1		2		60		4

GOALS/ATTACKS DURING OWN EMPTY GOAL SITUATION - ANALYSIS OF OCCURRENCE (in 5 min intervals)

Players on Court	1st Half												
	0-5		5-10		10-15		15-20		20-25		25-30		
	FRA	CZE	FRA	CZE	FRA	CZE	FRA	CZE	FRA	CZE	FRA	CZE	
7 Against 6				1/1			3/3						
6 Against 6				1/1									
Others													
Total:				2/2			3/3						

Players on Court	2nd Half											
	30-35		35-40		40-45		45-50		50-55		55-60	
	FRA	CZE	FRA	CZE	FRA	CZE	FRA	CZE	FRA	CZE	FRA	CZE
7 Against 6		0/1						1/2		2/4		0/1
6 Against 6		1/1										0/1
Others												
Total:		1/2						1/2		2/4		0/2

GOALS/ATTACKS DURING OWN EMPTY GOAL SITUATION - ANALYSIS BY DURATION

Team	<15 sec.	15-30 sec.	30-45 sec.	45-60 sec.	>60 sec.
FRA					
CZE	5/5	2/5	1/3	1/2	

SUBSTITUTION SUMMARY

Players	FRA	CZE
Goalkeeper <-> Goalkeeper	0	1
Court Player <-> Goalkeeper	0	32
Court Player <-> Court Player	98	70
Total:	98	103

OFFICIAL PARTNERS



EHF PARTNERS



NATIONAL SUPPLIERS



Line-Up Analysis

Oslo

Match No: 13

Attendance: 4.163

FRA 42 - 28 CZE

FRA - France

Lineup efficiency							Time Played	GF	GA
4 MINNE A	8 PRANDI E	10 MEM D	23 FABREGAS L	31 NAHI D	34 KONAN K	92 DESBONNET R	10:12	8	7
9 RICHARDSON M	16 BOLZINGER C	29 KOUNKOUD B	30 PELEKA WK	34 KONAN K	37 ZAEPFEL A	39 BRIET T	7:19	3	3
9 RICHARDSON M	11 TOURNAT N	16 BOLZINGER C	29 KOUNKOUD B	30 PELEKA WK	37 ZAEPFEL A	39 BRIET T	5:35	5	4
2 LENNE Y	4 MINNE A	10 MEM D	16 BOLZINGER C	23 FABREGAS L	31 NAHI D	34 KONAN K	3:32	3	2
2 LENNE Y	4 MINNE A	8 PRANDI E	10 MEM D	23 FABREGAS L	31 NAHI D	92 DESBONNET R	3:24	3	1
2 LENNE Y	4 MINNE A	8 PRANDI E	10 MEM D	16 BOLZINGER C	23 FABREGAS L	34 KONAN K	2:32	1	1
2 LENNE Y	4 MINNE A	8 PRANDI E	10 MEM D	16 BOLZINGER C	23 FABREGAS L	31 NAHI D	2:30	3	1
6 BOS J	9 RICHARDSON M	11 TOURNAT N	29 KOUNKOUD B	30 PELEKA WK	39 BRIET T	92 DESBONNET R	2:26	1	0
2 LENNE Y	4 MINNE A	8 PRANDI E	10 MEM D	16 BOLZINGER C	31 NAHI D	34 KONAN K	2:23	3	2
2 LENNE Y	10 MEM D	16 BOLZINGER C	31 NAHI D	34 KONAN K	37 ZAEPFEL A	39 BRIET T	2:21	0	0
6 BOS J	9 RICHARDSON M	23 FABREGAS L	29 KOUNKOUD B	30 PELEKA WK	39 BRIET T	92 DESBONNET R	2:20	0	1
6 BOS J	9 RICHARDSON M	29 KOUNKOUD B	30 PELEKA WK	34 KONAN K	39 BRIET T	92 DESBONNET R	2:18	1	1
2 LENNE Y	8 PRANDI E	10 MEM D	23 FABREGAS L	31 NAHI D	34 KONAN K	92 DESBONNET R	1:26	1	1
8 PRANDI E	9 RICHARDSON M	11 TOURNAT N	29 KOUNKOUD B	30 PELEKA WK	39 BRIET T	92 DESBONNET R	1:26	0	1
2 LENNE Y	8 PRANDI E	10 MEM D	16 BOLZINGER C	23 FABREGAS L	31 NAHI D	34 KONAN K	1:22	0	0
9 RICHARDSON M	23 FABREGAS L	29 KOUNKOUD B	30 PELEKA WK	34 KONAN K	39 BRIET T	92 DESBONNET R	1:15	1	0
4 MINNE A	8 PRANDI E	9 RICHARDSON M	10 MEM D	29 KOUNKOUD B	31 NAHI D	92 DESBONNET R	0:58	1	1
2 LENNE Y	10 MEM D	11 TOURNAT N	16 BOLZINGER C	31 NAHI D	37 ZAEPFEL A	39 BRIET T	0:53	2	0
8 PRANDI E	9 RICHARDSON M	29 KOUNKOUD B	30 PELEKA WK	34 KONAN K	39 BRIET T	92 DESBONNET R	0:43	1	0
2 LENNE Y	8 PRANDI E	10 MEM D	11 TOURNAT N	30 PELEKA WK	39 BRIET T	92 DESBONNET R	0:40	0	0
8 PRANDI E	10 MEM D	11 TOURNAT N	30 PELEKA WK	34 KONAN K	39 BRIET T	92 DESBONNET R	0:39	0	1
2 LENNE Y	4 MINNE A	8 PRANDI E	10 MEM D	11 TOURNAT N	31 NAHI D	92 DESBONNET R	0:37	1	0
4 MINNE A	8 PRANDI E	10 MEM D	23 FABREGAS L	29 KOUNKOUD B	31 NAHI D	92 DESBONNET R	0:33	0	0
2 LENNE Y	4 MINNE A	8 PRANDI E	10 MEM D	11 TOURNAT N	16 BOLZINGER C	31 NAHI D	0:33	0	0
4 MINNE A	8 PRANDI E	9 RICHARDSON M	10 MEM D	23 FABREGAS L	31 NAHI D	92 DESBONNET R	0:27	1	0
2 LENNE Y	8 PRANDI E	10 MEM D	16 BOLZINGER C	23 FABREGAS L	31 NAHI D	37 ZAEPFEL A	0:20	1	1
2 LENNE Y	8 PRANDI E	9 RICHARDSON M	10 MEM D	11 TOURNAT N	31 NAHI D	92 DESBONNET R	0:16	1	0
2 LENNE Y	4 MINNE A	9 RICHARDSON M	10 MEM D	16 BOLZINGER C	23 FABREGAS L	31 NAHI D	0:15	1	0
4 MINNE A	8 PRANDI E	10 MEM D	11 TOURNAT N	29 KOUNKOUD B	31 NAHI D	92 DESBONNET R	0:13	0	0
9 RICHARDSON M	10 MEM D	16 BOLZINGER C	30 PELEKA WK	34 KONAN K	37 ZAEPFEL A	39 BRIET T	0:11	0	0
2 LENNE Y	10 MEM D	16 BOLZINGER C	30 PELEKA WK	34 KONAN K	37 ZAEPFEL A	39 BRIET T	0:09	0	0
9 RICHARDSON M	11 TOURNAT N	29 KOUNKOUD B	30 PELEKA WK	34 KONAN K	39 BRIET T	92 DESBONNET R	0:07	0	0
9 RICHARDSON M	11 TOURNAT N	16 BOLZINGER C	29 KOUNKOUD B	30 PELEKA WK	34 KONAN K	39 BRIET T	0:05	0	0

Score development							Time Played	G Diff.
2 LENNE Y	10 MEM D	11 TOURNAT N	16 BOLZINGER C	31 NAHI D	37 ZAEPFEL A	39 BRIET T	0:53	+2
2 LENNE Y	4 MINNE A	8 PRANDI E	10 MEM D	16 BOLZINGER C	23 FABREGAS L	31 NAHI D	2:30	+2
2 LENNE Y	4 MINNE A	8 PRANDI E	10 MEM D	23 FABREGAS L	31 NAHI D	92 DESBONNET R	3:24	+2
2 LENNE Y	4 MINNE A	9 RICHARDSON M	10 MEM D	16 BOLZINGER C	23 FABREGAS L	31 NAHI D	0:15	+1
2 LENNE Y	8 PRANDI E	9 RICHARDSON M	10 MEM D	11 TOURNAT N	31 NAHI D	92 DESBONNET R	0:16	+1
4 MINNE A	8 PRANDI E	9 RICHARDSON M	10 MEM D	23 FABREGAS L	31 NAHI D	92 DESBONNET R	0:27	+1
2 LENNE Y	4 MINNE A	8 PRANDI E	10 MEM D	11 TOURNAT N	31 NAHI D	92 DESBONNET R	0:37	+1
8 PRANDI E	9 RICHARDSON M	29 KOUNKOUD B	30 PELEKA WK	34 KONAN K	39 BRIET T	92 DESBONNET R	0:43	+1
9 RICHARDSON M	23 FABREGAS L	29 KOUNKOUD B	30 PELEKA WK	34 KONAN K	39 BRIET T	92 DESBONNET R	1:15	+1
2 LENNE Y	4 MINNE A	8 PRANDI E	10 MEM D	16 BOLZINGER C	31 NAHI D	34 KONAN K	2:23	+1
6 BOS J	9 RICHARDSON M	11 TOURNAT N	29 KOUNKOUD B	30 PELEKA WK	39 BRIET T	92 DESBONNET R	2:26	+1
2 LENNE Y	4 MINNE A	10 MEM D	16 BOLZINGER C	23 FABREGAS L	31 NAHI D	34 KONAN K	3:32	+1
9 RICHARDSON M	11 TOURNAT N	16 BOLZINGER C	29 KOUNKOUD B	30 PELEKA WK	37 ZAEPFEL A	39 BRIET T	5:35	+1
4 MINNE A	8 PRANDI E	10 MEM D	23 FABREGAS L	31 NAHI D	34 KONAN K	92 DESBONNET R	10:12	+1
9 RICHARDSON M	11 TOURNAT N	16 BOLZINGER C	29 KOUNKOUD B	30 PELEKA WK	34 KONAN K	39 BRIET T	0:05	0
9 RICHARDSON M	11 TOURNAT N	29 KOUNKOUD B	30 PELEKA WK	34 KONAN K	39 BRIET T	92 DESBONNET R	0:07	0
2 LENNE Y	10 MEM D	16 BOLZINGER C	30 PELEKA WK	34 KONAN K	37 ZAEPFEL A	39 BRIET T	0:09	0
9 RICHARDSON M	10 MEM D	16 BOLZINGER C	30 PELEKA WK	34 KONAN K	37 ZAEPFEL A	39 BRIET T	0:11	0

OFFICIAL PARTNERS



EHF PARTNERS



NATIONAL SUPPLIERS



Line-Up Analysis

Oslo

Match No: 13

Attendance: 4.163

FRA 42 - 28 CZE

FRA - France

Score development								Time Played	G Diff.
4 MINNE A	8 PRANDI E	10 MEM D	11 TOURNAT N	29 KOUNKOU D B	31 NAHI D	92 DESBONNET R		0:13	0
2 LENNE Y	8 PRANDI E	10 MEM D	16 BOLZINGER C	23 FABREGAS L	31 NAHI D	37 ZAEPFEL A		0:20	0
4 MINNE A	8 PRANDI E	10 MEM D	23 FABREGAS L	29 KOUNKOU D B	31 NAHI D	92 DESBONNET R		0:33	0
2 LENNE Y	4 MINNE A	8 PRANDI E	10 MEM D	11 TOURNAT N	16 BOLZINGER C	31 NAHI D		0:33	0
2 LENNE Y	8 PRANDI E	10 MEM D	11 TOURNAT N	30 PELEKA WK	39 BRIET T	92 DESBONNET R		0:40	0
4 MINNE A	8 PRANDI E	9 RICHARDSON M	10 MEM D	29 KOUNKOU D B	31 NAHI D	92 DESBONNET R		0:58	0
2 LENNE Y	8 PRANDI E	10 MEM D	16 BOLZINGER C	23 FABREGAS L	31 NAHI D	34 KONAN K		1:22	0
2 LENNE Y	8 PRANDI E	10 MEM D	23 FABREGAS L	31 NAHI D	34 KONAN K	92 DESBONNET R		1:26	0
6 BOS J	9 RICHARDSON M	29 KOUNKOU D B	30 PELEKA WK	34 KONAN K	39 BRIET T	92 DESBONNET R		2:18	0
2 LENNE Y	10 MEM D	16 BOLZINGER C	31 NAHI D	34 KONAN K	37 ZAEPFEL A	39 BRIET T		2:21	0
2 LENNE Y	4 MINNE A	8 PRANDI E	10 MEM D	16 BOLZINGER C	23 FABREGAS L	34 KONAN K		2:32	0
9 RICHARDSON M	16 BOLZINGER C	29 KOUNKOU D B	30 PELEKA WK	34 KONAN K	37 ZAEPFEL A	39 BRIET T		7:19	0
8 PRANDI E	10 MEM D	11 TOURNAT N	30 PELEKA WK	34 KONAN K	39 BRIET T	92 DESBONNET R		0:39	-1
8 PRANDI E	9 RICHARDSON M	11 TOURNAT N	29 KOUNKOU D B	30 PELEKA WK	39 BRIET T	92 DESBONNET R		1:26	-1
6 BOS J	9 RICHARDSON M	23 FABREGAS L	29 KOUNKOU D B	30 PELEKA WK	39 BRIET T	92 DESBONNET R		2:20	-1

OFFICIAL PARTNERS



EHF PARTNERS



NATIONAL SUPPLIERS



Line-Up Analysis

Oslo

Match No: 13

Attendance: 4.163

FRA 42 - 28 CZE

CZE - Czechia

Lineup efficiency							Time Played	GF	GA
8 CHOTEBOŘSKÝ P	14 STERBA J	28 HAVRAN M	34 SOLAK D	49 BLAHA D	88 TUMA F	96 HRDLICKA J	4:04	2	3
1 MRKVA T	3 SIROKY P	6 SKOPAR D	7 PIROCH T	33 NANTL M	34 SOLAK D	39 MORKOVSKY L	3:19	1	3
1 MRKVA T	6 SKOPAR D	7 PIROCH T	28 HAVRAN M	33 NANTL M	34 SOLAK D	37 UZEK J	3:15	2	2
8 CHOTEBOŘSKÝ P	14 STERBA J	23 JOSEF J	33 NANTL M	34 SOLAK D	88 TUMA F	96 HRDLICKA J	3:04	2	2
1 MRKVA T	3 SIROKY P	6 SKOPAR D	7 PIROCH T	28 HAVRAN M	33 NANTL M	34 SOLAK D	3:01	0	4
8 CHOTEBOŘSKÝ P	14 STERBA J	28 HAVRAN M	34 SOLAK D	43 DOUDA J	49 BLAHA D	88 TUMA F	2:45	0	1
8 CHOTEBOŘSKÝ P	14 STERBA J	23 JOSEF J	33 NANTL M	39 MORKOVSKY L	88 TUMA F	96 HRDLICKA J	2:27	1	1
1 MRKVA T	6 SKOPAR D	7 PIROCH T	8 CHOTEBOŘSKÝ P	23 JOSEF J	33 NANTL M	43 DOUDA J	2:13	0	1
8 CHOTEBOŘSKÝ P	14 STERBA J	28 HAVRAN M	33 NANTL M	39 MORKOVSKY L	88 TUMA F	96 HRDLICKA J	2:02	2	3
1 MRKVA T	3 SIROKY P	6 SKOPAR D	7 PIROCH T	28 HAVRAN M	33 NANTL M	37 UZEK J	1:52	1	2
1 MRKVA T	6 SKOPAR D	7 PIROCH T	23 JOSEF J	33 NANTL M	34 SOLAK D	49 BLAHA D	1:49	0	2
1 MRKVA T	3 SIROKY P	6 SKOPAR D	7 PIROCH T	33 NANTL M	43 DOUDA J	49 BLAHA D	1:40	2	0
1 MRKVA T	6 SKOPAR D	7 PIROCH T	8 CHOTEBOŘSKÝ P	28 HAVRAN M	33 NANTL M	49 BLAHA D	1:40	0	0
3 SIROKY P	6 SKOPAR D	7 PIROCH T	33 NANTL M	34 SOLAK D	37 UZEK J	39 MORKOVSKY L	1:32	2	0
1 MRKVA T	3 SIROKY P	6 SKOPAR D	7 PIROCH T	33 NANTL M	34 SOLAK D	37 UZEK J	1:32	0	2
1 MRKVA T	6 SKOPAR D	7 PIROCH T	33 NANTL M	34 SOLAK D	37 UZEK J	43 DOUDA J	1:23	1	1
1 MRKVA T	3 SIROKY P	6 SKOPAR D	33 NANTL M	34 SOLAK D	43 DOUDA J	88 TUMA F	1:17	1	1
3 SIROKY P	6 SKOPAR D	23 JOSEF J	33 NANTL M	34 SOLAK D	43 DOUDA J	88 TUMA F	1:15	1	0
3 SIROKY P	6 SKOPAR D	28 HAVRAN M	33 NANTL M	34 SOLAK D	88 TUMA F	96 HRDLICKA J	1:10	0	2
1 MRKVA T	6 SKOPAR D	7 PIROCH T	23 JOSEF J	33 NANTL M	34 SOLAK D	43 DOUDA J	1:07	1	0
1 MRKVA T	6 SKOPAR D	7 PIROCH T	33 NANTL M	34 SOLAK D	37 UZEK J	39 MORKOVSKY L	1:05	1	2
3 SIROKY P	23 JOSEF J	28 HAVRAN M	33 NANTL M	34 SOLAK D	88 TUMA F	96 HRDLICKA J	1:04	1	0
8 CHOTEBOŘSKÝ P	23 JOSEF J	28 HAVRAN M	33 NANTL M	39 MORKOVSKY L	88 TUMA F	96 HRDLICKA J	1:02	0	2
8 CHOTEBOŘSKÝ P	14 STERBA J	33 NANTL M	34 SOLAK D	43 DOUDA J	49 BLAHA D	88 TUMA F	1:01	1	0
1 MRKVA T	3 SIROKY P	6 SKOPAR D	7 PIROCH T	23 JOSEF J	33 NANTL M	43 DOUDA J	0:54	0	1
1 MRKVA T	6 SKOPAR D	7 PIROCH T	23 JOSEF J	28 HAVRAN M	33 NANTL M	49 BLAHA D	0:53	1	0
8 CHOTEBOŘSKÝ P	28 HAVRAN M	34 SOLAK D	43 DOUDA J	49 BLAHA D	88 TUMA F	96 HRDLICKA J	0:52	0	1
3 SIROKY P	6 SKOPAR D	7 PIROCH T	33 NANTL M	34 SOLAK D	37 UZEK J	43 DOUDA J	0:46	1	0
1 MRKVA T	6 SKOPAR D	7 PIROCH T	8 CHOTEBOŘSKÝ P	23 JOSEF J	28 HAVRAN M	49 BLAHA D	0:44	0	0
1 MRKVA T	3 SIROKY P	6 SKOPAR D	7 PIROCH T	33 NANTL M	34 SOLAK D	43 DOUDA J	0:43	0	0
3 SIROKY P	6 SKOPAR D	33 NANTL M	34 SOLAK D	43 DOUDA J	88 TUMA F	96 HRDLICKA J	0:42	1	0
3 SIROKY P	6 SKOPAR D	23 JOSEF J	33 NANTL M	43 DOUDA J	88 TUMA F	96 HRDLICKA J	0:33	0	1
8 CHOTEBOŘSKÝ P	14 STERBA J	23 JOSEF J	28 HAVRAN M	33 NANTL M	88 TUMA F	96 HRDLICKA J	0:33	0	0
3 SIROKY P	6 SKOPAR D	23 JOSEF J	28 HAVRAN M	34 SOLAK D	88 TUMA F	96 HRDLICKA J	0:32	0	1
1 MRKVA T	3 SIROKY P	6 SKOPAR D	28 HAVRAN M	33 NANTL M	34 SOLAK D	88 TUMA F	0:31	0	0
8 CHOTEBOŘSKÝ P	14 STERBA J	23 JOSEF J	33 NANTL M	34 SOLAK D	43 DOUDA J	88 TUMA F	0:31	0	0
3 SIROKY P	6 SKOPAR D	23 JOSEF J	33 NANTL M	34 SOLAK D	88 TUMA F	96 HRDLICKA J	0:28	0	0
3 SIROKY P	28 HAVRAN M	33 NANTL M	34 SOLAK D	43 DOUDA J	88 TUMA F	96 HRDLICKA J	0:23	0	0
8 CHOTEBOŘSKÝ P	14 STERBA J	28 HAVRAN M	43 DOUDA J	49 BLAHA D	88 TUMA F	96 HRDLICKA J	0:23	1	0
8 CHOTEBOŘSKÝ P	14 STERBA J	23 JOSEF J	28 HAVRAN M	33 NANTL M	34 SOLAK D	88 TUMA F	0:22	0	0
8 CHOTEBOŘSKÝ P	14 STERBA J	33 NANTL M	34 SOLAK D	49 BLAHA D	88 TUMA F	96 HRDLICKA J	0:20	1	0
1 MRKVA T	6 SKOPAR D	7 PIROCH T	8 CHOTEBOŘSKÝ P	23 JOSEF J	28 HAVRAN M	34 SOLAK D	0:19	0	0
3 SIROKY P	6 SKOPAR D	23 JOSEF J	33 NANTL M	34 SOLAK D	43 DOUDA J	96 HRDLICKA J	0:19	0	0
1 MRKVA T	3 SIROKY P	6 SKOPAR D	23 JOSEF J	33 NANTL M	34 SOLAK D	88 TUMA F	0:18	0	1
3 SIROKY P	6 SKOPAR D	7 PIROCH T	28 HAVRAN M	33 NANTL M	34 SOLAK D	37 UZEK J	0:17	1	0
3 SIROKY P	6 SKOPAR D	28 HAVRAN M	33 NANTL M	34 SOLAK D	43 DOUDA J	96 HRDLICKA J	0:17	0	1
1 MRKVA T	6 SKOPAR D	7 PIROCH T	8 CHOTEBOŘSKÝ P	23 JOSEF J	33 NANTL M	49 BLAHA D	0:16	0	0
8 CHOTEBOŘSKÝ P	28 HAVRAN M	33 NANTL M	34 SOLAK D	49 BLAHA D	88 TUMA F	96 HRDLICKA J	0:16	0	1
1 MRKVA T	3 SIROKY P	6 SKOPAR D	7 PIROCH T	28 HAVRAN M	33 NANTL M	49 BLAHA D	0:13	0	0
3 SIROKY P	8 CHOTEBOŘSKÝ P	28 HAVRAN M	34 SOLAK D	49 BLAHA D	88 TUMA F	96 HRDLICKA J	0:12	0	0
3 SIROKY P	6 SKOPAR D	23 JOSEF J	28 HAVRAN M	33 NANTL M	88 TUMA F	96 HRDLICKA J	0:10	0	0
1 MRKVA T	3 SIROKY P	7 PIROCH T	28 HAVRAN M	33 NANTL M	34 SOLAK D	43 DOUDA J	0:09	0	1
3 SIROKY P	6 SKOPAR D	23 JOSEF J	34 SOLAK D	43 DOUDA J	88 TUMA F	96 HRDLICKA J	0:07	0	0
1 MRKVA T	6 SKOPAR D	7 PIROCH T	8 CHOTEBOŘSKÝ P	23 JOSEF J	28 HAVRAN M	43 DOUDA J	0:06	0	0

OFFICIAL PARTNERS



EHF PARTNERS



NATIONAL SUPPLIERS



Preliminary Round - Group C

Line-Up Analysis

Oslo

Match No: 13

Attendance: 4.163

FRA 42 - 28 CZE

CZE - Czechia

Lineup efficiency							Time Played	GF	GA
3 SIROKY P	6 SKOPAR D	7 PIROCH T	28 HAVRAN M	33 NANTL M	37 UZEK J	39 MORKOVSKY L	0:04	0	0
8 CHOTEBORSKY P	14 STERBA J	28 HAVRAN M	33 NANTL M	43 DOUDA J	88 TUMA F	96 HRDLICKA J	0:04	0	0
6 SKOPAR D	8 CHOTEBORSKY P	23 JOSEF J	28 HAVRAN M	33 NANTL M	88 TUMA F	96 HRDLICKA J	0:03	0	0
8 CHOTEBORSKY P	14 STERBA J	23 JOSEF J	33 NANTL M	34 SOLAK D	39 MORKOVSKY L	88 TUMA F	0:01	0	0

Score development							Time Played	G Diff.
3 SIROKY P	6 SKOPAR D	7 PIROCH T	33 NANTL M	34 SOLAK D	37 UZEK J	39 MORKOVSKY L	1:32	+2
1 MRKVA T	3 SIROKY P	6 SKOPAR D	7 PIROCH T	33 NANTL M	43 DOUDA J	49 BLAHA D	1:40	+2
3 SIROKY P	6 SKOPAR D	7 PIROCH T	28 HAVRAN M	33 NANTL M	34 SOLAK D	37 UZEK J	0:17	+1
8 CHOTEBORSKY P	14 STERBA J	33 NANTL M	34 SOLAK D	49 BLAHA D	88 TUMA F	96 HRDLICKA J	0:20	+1
8 CHOTEBORSKY P	14 STERBA J	28 HAVRAN M	43 DOUDA J	49 BLAHA D	88 TUMA F	96 HRDLICKA J	0:23	+1
3 SIROKY P	6 SKOPAR D	33 NANTL M	34 SOLAK D	43 DOUDA J	88 TUMA F	96 HRDLICKA J	0:42	+1
3 SIROKY P	6 SKOPAR D	7 PIROCH T	33 NANTL M	34 SOLAK D	37 UZEK J	43 DOUDA J	0:46	+1
1 MRKVA T	6 SKOPAR D	7 PIROCH T	23 JOSEF J	28 HAVRAN M	33 NANTL M	49 BLAHA D	0:53	+1
8 CHOTEBORSKY P	14 STERBA J	33 NANTL M	34 SOLAK D	43 DOUDA J	49 BLAHA D	88 TUMA F	1:01	+1
3 SIROKY P	23 JOSEF J	28 HAVRAN M	33 NANTL M	34 SOLAK D	88 TUMA F	96 HRDLICKA J	1:04	+1
1 MRKVA T	6 SKOPAR D	7 PIROCH T	23 JOSEF J	33 NANTL M	34 SOLAK D	43 DOUDA J	1:07	+1
3 SIROKY P	6 SKOPAR D	23 JOSEF J	33 NANTL M	34 SOLAK D	43 DOUDA J	88 TUMA F	1:15	+1
8 CHOTEBORSKY P	14 STERBA J	23 JOSEF J	33 NANTL M	34 SOLAK D	39 MORKOVSKY L	88 TUMA F	0:01	0
6 SKOPAR D	8 CHOTEBORSKY P	23 JOSEF J	28 HAVRAN M	33 NANTL M	88 TUMA F	96 HRDLICKA J	0:03	0
3 SIROKY P	6 SKOPAR D	7 PIROCH T	28 HAVRAN M	33 NANTL M	37 UZEK J	39 MORKOVSKY L	0:04	0
8 CHOTEBORSKY P	14 STERBA J	28 HAVRAN M	33 NANTL M	43 DOUDA J	88 TUMA F	96 HRDLICKA J	0:04	0
1 MRKVA T	6 SKOPAR D	7 PIROCH T	8 CHOTEBORSKY P	23 JOSEF J	28 HAVRAN M	43 DOUDA J	0:06	0
3 SIROKY P	6 SKOPAR D	23 JOSEF J	34 SOLAK D	43 DOUDA J	88 TUMA F	96 HRDLICKA J	0:07	0
3 SIROKY P	6 SKOPAR D	23 JOSEF J	28 HAVRAN M	33 NANTL M	88 TUMA F	96 HRDLICKA J	0:10	0
3 SIROKY P	8 CHOTEBORSKY P	28 HAVRAN M	34 SOLAK D	49 BLAHA D	88 TUMA F	96 HRDLICKA J	0:12	0
1 MRKVA T	3 SIROKY P	6 SKOPAR D	7 PIROCH T	28 HAVRAN M	33 NANTL M	49 BLAHA D	0:13	0
1 MRKVA T	6 SKOPAR D	7 PIROCH T	8 CHOTEBORSKY P	23 JOSEF J	33 NANTL M	49 BLAHA D	0:16	0
1 MRKVA T	6 SKOPAR D	7 PIROCH T	8 CHOTEBORSKY P	23 JOSEF J	28 HAVRAN M	34 SOLAK D	0:19	0
3 SIROKY P	6 SKOPAR D	23 JOSEF J	33 NANTL M	34 SOLAK D	43 DOUDA J	96 HRDLICKA J	0:19	0
8 CHOTEBORSKY P	14 STERBA J	23 JOSEF J	28 HAVRAN M	33 NANTL M	34 SOLAK D	88 TUMA F	0:22	0
3 SIROKY P	28 HAVRAN M	33 NANTL M	34 SOLAK D	43 DOUDA J	88 TUMA F	96 HRDLICKA J	0:23	0
3 SIROKY P	6 SKOPAR D	23 JOSEF J	33 NANTL M	34 SOLAK D	88 TUMA F	96 HRDLICKA J	0:28	0
1 MRKVA T	3 SIROKY P	6 SKOPAR D	28 HAVRAN M	33 NANTL M	34 SOLAK D	88 TUMA F	0:31	0
8 CHOTEBORSKY P	14 STERBA J	23 JOSEF J	33 NANTL M	34 SOLAK D	43 DOUDA J	88 TUMA F	0:31	0
8 CHOTEBORSKY P	14 STERBA J	23 JOSEF J	28 HAVRAN M	33 NANTL M	88 TUMA F	96 HRDLICKA J	0:33	0
1 MRKVA T	3 SIROKY P	6 SKOPAR D	7 PIROCH T	33 NANTL M	34 SOLAK D	43 DOUDA J	0:43	0
1 MRKVA T	6 SKOPAR D	7 PIROCH T	8 CHOTEBORSKY P	23 JOSEF J	28 HAVRAN M	49 BLAHA D	0:44	0
1 MRKVA T	3 SIROKY P	6 SKOPAR D	33 NANTL M	34 SOLAK D	43 DOUDA J	88 TUMA F	1:17	0
1 MRKVA T	6 SKOPAR D	7 PIROCH T	33 NANTL M	34 SOLAK D	37 UZEK J	43 DOUDA J	1:23	0
1 MRKVA T	6 SKOPAR D	7 PIROCH T	8 CHOTEBORSKY P	28 HAVRAN M	33 NANTL M	49 BLAHA D	1:40	0
8 CHOTEBORSKY P	14 STERBA J	23 JOSEF J	33 NANTL M	39 MORKOVSKY L	88 TUMA F	96 HRDLICKA J	2:27	0
8 CHOTEBORSKY P	14 STERBA J	23 JOSEF J	33 NANTL M	34 SOLAK D	88 TUMA F	96 HRDLICKA J	3:04	0
1 MRKVA T	6 SKOPAR D	7 PIROCH T	28 HAVRAN M	33 NANTL M	34 SOLAK D	37 UZEK J	3:15	0
1 MRKVA T	3 SIROKY P	7 PIROCH T	28 HAVRAN M	33 NANTL M	34 SOLAK D	43 DOUDA J	0:09	-1
8 CHOTEBORSKY P	28 HAVRAN M	33 NANTL M	34 SOLAK D	49 BLAHA D	88 TUMA F	96 HRDLICKA J	0:16	-1
3 SIROKY P	6 SKOPAR D	28 HAVRAN M	33 NANTL M	34 SOLAK D	43 DOUDA J	96 HRDLICKA J	0:17	-1
1 MRKVA T	3 SIROKY P	6 SKOPAR D	23 JOSEF J	33 NANTL M	34 SOLAK D	88 TUMA F	0:18	-1
3 SIROKY P	6 SKOPAR D	23 JOSEF J	28 HAVRAN M	34 SOLAK D	88 TUMA F	96 HRDLICKA J	0:32	-1
3 SIROKY P	6 SKOPAR D	23 JOSEF J	33 NANTL M	43 DOUDA J	88 TUMA F	96 HRDLICKA J	0:33	-1
8 CHOTEBORSKY P	28 HAVRAN M	34 SOLAK D	43 DOUDA J	49 BLAHA D	88 TUMA F	96 HRDLICKA J	0:52	-1
1 MRKVA T	3 SIROKY P	6 SKOPAR D	7 PIROCH T	23 JOSEF J	33 NANTL M	43 DOUDA J	0:54	-1
1 MRKVA T	6 SKOPAR D	7 PIROCH T	33 NANTL M	34 SOLAK D	37 UZEK J	39 MORKOVSKY L	1:05	-1

OFFICIAL PARTNERS



EHF PARTNERS



NATIONAL SUPPLIERS



Match No: 13

Line-Up Analysis

FRA 42 - 28 CZE

CZE - Czechia

Score development								Time Played	G Diff.
1 MRKVA T	3 SIROKY P	6 SKOPAR D	7 PIROCH T	28 HAVRAN M	33 NANTL M	37 UZEK J		1:52	-1
8 CHOTEBOBSKY P	14 STERBA J	28 HAVRAN M	33 NANTL M	39 MORKOVSKY L	88 TUMA F	96 HRDLICKA J		2:02	-1
1 MRKVA T	6 SKOPAR D	7 PIROCH T	8 CHOTEBOBSKY P	23 JOSEF J	33 NANTL M	43 DOUDA J		2:13	-1
8 CHOTEBOBSKY P	14 STERBA J	28 HAVRAN M	34 SOLAK D	43 DOUDA J	49 BLAHA D	88 TUMA F		2:45	-1
8 CHOTEBOBSKY P	14 STERBA J	28 HAVRAN M	34 SOLAK D	49 BLAHA D	88 TUMA F	96 HRDLICKA J		4:04	-1
8 CHOTEBOBSKY P	23 JOSEF J	28 HAVRAN M	33 NANTL M	39 MORKOVSKY L	88 TUMA F	96 HRDLICKA J		1:02	-2
3 SIROKY P	6 SKOPAR D	28 HAVRAN M	33 NANTL M	34 SOLAK D	88 TUMA F	96 HRDLICKA J		1:10	-2
1 MRKVA T	3 SIROKY P	6 SKOPAR D	7 PIROCH T	33 NANTL M	34 SOLAK D	37 UZEK J		1:32	-2
1 MRKVA T	6 SKOPAR D	7 PIROCH T	23 JOSEF J	33 NANTL M	34 SOLAK D	49 BLAHA D		1:49	-2
1 MRKVA T	3 SIROKY P	6 SKOPAR D	7 PIROCH T	33 NANTL M	34 SOLAK D	39 MORKOVSKY L		3:19	-2
1 MRKVA T	3 SIROKY P	6 SKOPAR D	7 PIROCH T	28 HAVRAN M	33 NANTL M	34 SOLAK D		3:01	-4

Empty Goal								Time Played	GF	GA
8 CHOTEBOBSKY P	14 STERBA J	28 HAVRAN M	34 SOLAK D	43 DOUDA J	49 BLAHA D	88 TUMA F		2:45	0	1
3 SIROKY P	6 SKOPAR D	7 PIROCH T	33 NANTL M	34 SOLAK D	37 UZEK J	39 MORKOVSKY L		1:32	2	0
3 SIROKY P	6 SKOPAR D	23 JOSEF J	33 NANTL M	34 SOLAK D	43 DOUDA J	88 TUMA F		1:15	1	0
8 CHOTEBOBSKY P	14 STERBA J	33 NANTL M	34 SOLAK D	43 DOUDA J	49 BLAHA D	88 TUMA F		1:01	1	0
3 SIROKY P	6 SKOPAR D	7 PIROCH T	33 NANTL M	34 SOLAK D	37 UZEK J	43 DOUDA J		0:46	1	0
8 CHOTEBOBSKY P	14 STERBA J	23 JOSEF J	33 NANTL M	34 SOLAK D	43 DOUDA J	88 TUMA F		0:31	0	0
8 CHOTEBOBSKY P	14 STERBA J	23 JOSEF J	28 HAVRAN M	33 NANTL M	34 SOLAK D	88 TUMA F		0:22	0	0
3 SIROKY P	6 SKOPAR D	7 PIROCH T	28 HAVRAN M	33 NANTL M	34 SOLAK D	37 UZEK J		0:17	1	0
3 SIROKY P	6 SKOPAR D	7 PIROCH T	28 HAVRAN M	33 NANTL M	37 UZEK J	39 MORKOVSKY L		0:04	0	0
8 CHOTEBOBSKY P	14 STERBA J	23 JOSEF J	33 NANTL M	34 SOLAK D	39 MORKOVSKY L	88 TUMA F		0:01	0	0

Legend:
G Diff. Goals Difference

OFFICIAL PARTNERS



EHF PARTNERS



NATIONAL SUPPLIERS

