

Start List

Match No: 57

SWE - POR

Referees: NIKOLOV Slave (MKD) / NACHEVSKI Gjorgji (MKD) **EHF Supervisor:** MANCHADO LOPEZ Carmen (ESP)
Reserve Referees: PAVICEVIC Ivan (MNE) / RAZNATOVIC Milos (MNE) **EHF Observer:** EHRMANN-WOLF Jutta (GER)
Timekeeper: HÄNKE Sven (GER)
Scorekeeper: STEINMETZ Oliver (GER)

SWE - Sweden

No.	Name	Pos.	Height m	Int. Matches		Competition Statistics							
				MP	G	MP	G	7mG	YC	2Min	RC	S	7mS
12	PALICKA Andreas	GK	1.89	154	16	4						40	2
16	THULIN Tobias Alexander Gustav	GK	1.98	54	0	5						17	2
2	CARLSBOGARD Jonathan	LB	1.95	64	123	5	11						
5	DARJ Max	P	1.91	115	130	5	9		1	3			
11	PETTERSSON Daniel	RW	1.79	84	198	5	10			1			
13	KARLSSON Sebastian Carl Percy	RW	1.78	9	30	5	15	1					
15	WANNE Hampus	LW	1.85	90	373	5	26	17					
19	CLAAR Felix	CB	1.92	68	166	5	14			1			
22	PELLAS Lucas	LW	1.83	65	204	5	13	4					
23	LAGERGREN Albin	RB	1.86	105	312	5	16						
24	GOTTFRIDSSON Jim	CB	1.92	149	476	5	11				2		
32	BERGENDAHL Oscar	P	1.92	50	79	5	7		1	3			
33	SANDELL Lukas	RB	1.91	52	119	5	13				3		
35	NILSSON Andreas	P	1.96	149	346	4	2						
42	JOHANSSON Eric	LB	1.97	33	104	4	6						
49	WALLINIUS Karl	LB	1.99	24	23	5	2						
(NN)	EDVARDSSON Jonathan	CB	1.86	19	7	2							
(NN)	MÖLLER Simon	GK	1.90	3	0	1						7	1
Headcoach	SOLBERG Glenn (NOR)			Bench/Team					1				

SWE Played		
PR	BIH	29-20
PR	GEO	42-26
PR	NED	29-28
MR	SLO	28-22
MR	DEN	27-28
MR	POR	21 JAN
MR	NOR	23 JAN

POR - Portugal

No.	Name	Pos.	Height m	Int. Matches		Competition Statistics							
				MP	G	MP	G	7mG	YC	2Min	RC	S	7mS
16	RÊMA MARQUES Diogo	GK	1.89	11	1	5						31	5
41	CAPDEVILLE Gustavo	GK	1.90	47	0	5						24	3
4	PORTELA Pedro	RW	1.84	137	457	5	19	8		1			
5	DUARTE Gilberto	LB	1.97	121	313	5	7						
10	MARTINS Miguel	CB	1.93	99	228	5	10						
14	SILVA Rui	CB	1.85	130	229	4	5						
21	FERNANDES Leonel	LW	1.91	43	86	5	12				2		
24	CAVALCANTI Alexandre	LB	2.01	79	98	5	5				5		
25	AREIA António	RW	1.89	90	265	5	5	3					
26	COSTA Francisco	RB	1.89	23	84	5	21	6					
30	SILVA Fábio	P	1.91	5	7	5	7						
31	SALVADOR Salvador	LB	1.98	20	37	5	10				3		
51	OLIVEIRA Pedro	LW	1.88	14	19	5	2				3		
55	NAZARÉ Joaquim	RB	1.84	9	13	5	6				1		
79	COSTA Martim	CB	1.88	21	73	5	38						
82	FRADE Luís	P	1.93	63	109	5	10		1	3			
(NN)	BRANDÃO Ricardo	P	1.99	7	8								
(NN)	VIEIRA Goncalo	CB	1.90	6	13	1	1						
Headcoach	PEREIRA Paulo			Bench/Team					2				

POR Played		
PR	GRE	31-24
PR	CZE	30-27
PR	DEN	27-37
MR	NOR	37-32
MR	SLO	33-30
MR	SWE	21 JAN
MR	NED	23 JAN

Notes:
Players below the bold line are not playing in this match.

Legend:			
(NN) Not nominated	2Min 2-Minute Suspensions	7mG 7-metre Goals	7mS 7-metre Saves
CB Centre Back	G Goals	GK Goalkeeper	LB Left Back
LW Left Wing	MP Matches Played	MR Main Round	P Line Player
Pos Position	PR Preliminary Round	RB Right Back	
RC Red Cards (Direct and after 3rd 2-Minute Suspension)		RW Right Wing	S Saves
YC Yellow Cards			

Main Round Group II

Hamburg

Attendance: 13.376

Results

Match No: 57

SWE 40 - 33 POR

(19 - 15) (21 - 18)

Referees: NIKOLOV Slave (MKD) / NACHEVSKI Gjorgji (MKD)

Sweden

Coach: SOLBERG Glenn

Time outs: 2

No.	Name	Total			Goals / Shots							Punishments			TP		
		Goals	Shots	%	7m	6m	Wing	BT	FB	FTO	9m	EG	YC	RC		2M	
2	CARLSBOGARD Jonathan	2	3	67		2/2					0/1						45:36
5	DARJ Max	4	5	80		4/5										1	32:57
11	PETTERSSON Daniel	1	3	33		0/1	1/2										44:07
12	PALICKA Andreas																22:16
13	KARLSSON Sebastian Carl Percy	2	3	67			2/2				0/1					1	15:56
15	WANNE Hampus																0:00
16	THULIN Tobias Alexander Gustav																34:24
19	CLAAR Felix	6	6	100			2/2		3/3			1/1					29:47
22	PELLAS Lucas	10	13	77	6/7		2/4		2/2								58:25
23	LAGERGREN Albin	4	6	67			3/5		1/1								34:18
24	GOTTFRIDSSON Jim	4	4	100					1/1			3/3					38:13
32	BERGENDAHL Oscar	1	1	100			1/1									1	31:30
33	SANDELL Lukas	4	4	100					1/1			3/3				1	27:10
35	NILSSON Andreas																0:00
42	JOHANSSON Eric	2	3	67					1/1			1/2					5:21
49	WALLINIUS Karl																0:00
Totals		40	51	78	6/7	12/16	5/8	6/6	3/3		7/10	1/1				4	60:00

No.	Name	Total			Saves / Shots							
		Saves	Shots	%	7m	6m	Wing	BT	FB	FTO	9m	
12	PALICKA Andreas	3	16	19	0/2	2/4	1/1	0/2	0/2		0/5	
16	THULIN Tobias Alexander Gustav	10	30	33	0/1	6/14	2/3	1/1	0/2		1/8	
Totals		14	47	30	0/3	9/19	3/4	1/3	0/4		1/13	

Portugal

Coach: PEREIRA Paulo

Time outs: 2

No.	Name	Total			Goals / Shots							Punishments			TP		
		Goals	Shots	%	7m	6m	Wing	BT	FB	FTO	9m	EG	YC	RC		2M	
4	PORTELA Pedro	4	5	80	3/3		0/1		1/1								30:00
5	DUARTE Gilberto																14:48
10	MARTINS Miguel	2	4	50		0/2					2/2						18:36
14	SILVA Rui	2	3	67		1/1			0/1		1/1						40:02
16	REMA MARQUES Diogo																28:04
21	FERNANDES Leonel	1	4	25		0/2	1/2										43:59
24	CAVALCANTI Alexandre	0	1	0		0/1									2		34:08
25	AREIA António	0	1	0			0/1										18:14
26	COSTA Francisco	6	9	67		1/2		2/2	1/1		2/4						39:41
30	SILVA Fábio																0:00
31	SALVADOR Salvador	3	3	100					1/1		1/1	1/1					32:40
41	CAPDEVILLE Gustavo																29:51
51	OLIVEIRA Pedro																0:00
55	NAZARÉ Joaquim																5:59
79	COSTA Martim	8	11	73		1/3			1/1		6/7						32:51
82	FRADE Luís	7	9	78		7/9											51:07
Totals		33	50	66	3/3	10/20	1/4	2/3	4/4		12/15	1/1				2	60:00

No.	Name	Total			Saves / Shots							
		Saves	Shots	%	7m	6m	Wing	BT	FB	FTO	9m	
16	REMA MARQUES Diogo	3	22	14	0/3	2/8	1/3	0/4	0/1		0/3	
41	CAPDEVILLE Gustavo	7	27	26	1/4	1/7	2/5	0/2	0/2		3/7	
EG				1								
Totals		10	50	20	1/7	3/15	3/8	0/6	0/3		3/10	

Attacks

Team	All		Player Majority		Player Minority		Position Attacks		FB		Ind. FB		Team FB		TO	TO %
	G/Att.	%	G/Att.	%	G/Att.	%	G/Att.	%	G/Att.	%	G/Att.	%	G/Att.	%		
SWE	40/56	71	3/4	75	4/7	57	36/52	69	3/3	100			3/3	100	8	14
POR	33/55	60	2/8	25	2/3	67	28/50	56	4/4	100			4/4	100	10	18

RUNNING SCORE

SWE - POR	
1st Half	
PELLAS L	1 (1') 0
DARJ M	2 (2') 0
PELLAS L	2 (3') 1 PORTELA P
PELLAS L	3 (4') 1
PELLAS L	3 (5') 2 COSTA M
PELLAS L	4 (6') 2
PELLAS L	4 (6') 3 PORTELA P
GOTTFRIDSSON J	5 (7') 3
GOTTFRIDSSON J	5 (8') 4 COSTA F
GOTTFRIDSSON J	5 (9') 5 PORTELA P
GOTTFRIDSSON J	6 (10') 5
GOTTFRIDSSON J	6 (11') 6 COSTA F
DARJ M	7 (12') 6
DARJ M	7 (13') 7 FRADE L
DARJ M	7 (13') 8 PORTELA P
CARLSBOGARD J	8 (14') 8
CARLSBOGARD J	8 (15') 9 COSTA F
DARJ M	9 (15') 9
SANDELL L	10 (15') 9
SANDELL L	10 (16') 10 COSTA F
DARJ M	11 (16') 10
DARJ M	11 (18') 11 COSTA F
PETTERSSON D	12 (18') 11
PETTERSSON D	12 (19') 12 SILVA R
CLAAR F	13 (19') 12
CLAAR F	13 (21') 13 MARTINS M
CLAAR F	13 (23') 14 FRADE L
JOHANSSON E	14 (23') 14
KARLSSON S	15 (24') 14
SANDELL L	16 (25') 14
SANDELL L	16 (25') 15 MARTINS M
SANDELL L	17 (26') 15
SANDELL L	18 (29') 15
CLAAR F	19 (30') 15
2nd Half	
CLAAR F	19 (31') 16 COSTA M
CARLSBOGARD J	20 (32') 16
CARLSBOGARD J	20 (32') 17 COSTA M
LAGERGREN A	21 (33') 17
LAGERGREN A	21 (34') 18 SILVA R
LAGERGREN A	21 (34') 19 FRADE L
PELLAS L	22 (35') 19
PELLAS L	23 (36') 19
GOTTFRIDSSON J	24 (38') 19
PELLAS L	25 (38') 19
CLAAR F	26 (41') 19
CLAAR F	26 (42') 20 FRADE L
CLAAR F	26 (42') 21 FERNANDES L
LAGERGREN A	27 (43') 21
LAGERGREN A	27 (44') 22 COSTA M
CLAAR F	28 (45') 22
CLAAR F	28 (46') 23 COSTA F
GOTTFRIDSSON J	29 (47') 23
CLAAR F	30 (47') 23
CLAAR F	30 (48') 24 COSTA M
JOHANSSON E	31 (48') 24
JOHANSSON E	31 (49') 25 COSTA M
JOHANSSON E	31 (50') 26 COSTA M
PELLAS L	32 (51') 26
PELLAS L	32 (52') 27 FRADE L
PELLAS L	33 (52') 27
PELLAS L	33 (53') 28 FRADE L
SANDELL L	34 (54') 28
SANDELL L	34 (54') 29 SALVADOR S
SANDELL L	34 (55') 30 COSTA M
KARLSSON S	35 (55') 30
LAGERGREN A	36 (56') 30
LAGERGREN A	36 (57') 31 SALVADOR S
PELLAS L	37 (57') 31
PELLAS L	37 (58') 32 FRADE L
CLAAR F	38 (58') 32
CLAAR F	38 (59') 33 SALVADOR S
BERGENDAHL O	39 (60') 33
LAGERGREN A	40 (60') 33



MEN'S EUROPEAN HANDBALL CHAMPIONSHIP
EHF EURO 2024

Main Round Group II



MEN'S EHF EURO 2024

GERMANY
10-28 JANUARY

SUN 21 JAN 2024
Start Time: 18:00

Results
Match No: 57

Hamburg
Attendance: 13.376

Legend:

%	Efficiency	2M	2-Minute Suspensions	6m	6-metre Shots	7m	7-metre Penalty Shots
9m	9-metre Shots	BT	Breakthroughs	EG	Empty Goal	FB	Fast Breaks
FTO	Fast Throw off	G/Att.	Goals/Attacks	Ind.	Individual	No.	Uniform Number
RC	Red Cards (Direct and after 3rd 2-Minute Suspension)	TO	Turnover	TP	Time Played		
Wing	Wing Shots	YC	Yellow Cards				

SUN 21 JAN 2024
Start Time: 18:00

Main Round Group II

Hamburg

Match Team Statistics
Match No: 57

SWE 40 - 33 POR
(19 - 15) (21 - 18)

Referees: NIKOLOV Slave (MKD) / NACHEVSKI Gjorgji (MKD)

SWE - Sweden

Coach: SOLBERG Glenn (NOR)

Time outs: 2

No.	Name	Total			All Goals / Shots								Punishments				Offence			Defence			TP
		Goals	Shots	%	7m	7m%	6m	Wing	BT	FB	FTO	9m	EG	YC	RC	2M	2+2	AS	R7	TO/TF	ST	BS	
2	CARLSBOGARD Jonathan	2	3	67			2/2				0/1						2		/ 1			1	45:36
5	DARJ Max	4	5	80			4/5								1			1					32:57
11	PETTERSSON Daniel	1	3	33			0/1	1/2											1				44:07
12	PALICKA Andreas																						22:16
13	KARLSSON Sebastian Carl Percy	2	3	67				2/2			0/1				1		1						15:56
15	WANNE Hampus																						0:00
16	THULIN Tobias Alexander Gustav																						34:24
19	CLAAR Felix	6	6	100			2/2		3/3			1/1					3	2	1 / 1		1		29:47
22	PELLAS Lucas	10	13	77	6/7	86		2/4		2/2												2	58:25
23	LAGERGREN Albin	4	6	67			3/5		1/1									2	2	1			34:18
24	GOTTFRIDSSON Jim	4	4	100					1/1		3/3							7		2	1		38:13
32	BERGENDAHL Oscar	1	1	100			1/1								1		3	2			1		31:30
33	SANDELL Lukas	4	4	100						1/1	3/3				1		1		/ 1				27:10
35	NILSSON Andreas																						0:00
42	JOHANSSON Eric	2	3	67					1/1		1/2							1					5:21
49	WALLINIUS Karl																						0:00
Totals		40	51	78	6/7	86	12/16	5/8	6/6	3/3	7/10	1/1			4		20	7	5 / 3		3		

No.	Name	Total			All Saves / Shots										
		Saves	Shots	%	7m	7m%	6m	Wing	BT	FB	FTO	9m	9m%	NS	NS%
12	PALICKA Andreas	3	16	19	0/2	0	2/4	1/1	0/2	0/2		0/5	0	3/7	43
16	THULIN Tobias Alexander Gustav	10	30	33	0/1	0	6/14	2/3	1/1	0/2		1/8	13	9/18	50
Totals		14	47	30	0/3	0	9/19	3/4	1/3	0/4		1/13	8	13/26	50

Attacks

Team	All		Player Majority		Player Minority		Position Attacks		FB		Ind. FB		Team FB		TO	TO %
	G/Att.	%	G/Att.	%	G/Att.	%	G/Att.	%	G/Att.	%	G/Att.	%	G/Att.	%		
SWE	40/56	71	3/4	75	4/7	57	36/52	69	3/3	100			3/3	100	8	14

Team Shots

	Goals	Saves	Missed	Post	Blocked	Total	%	Prop %
6m Shots	12	3		1		16	75	31
Wing Shots	5	3				8	63	16
L R	2 3	2 1				4 4	50 75	8 8
9m Shots	7	3				10	70	20
L C R	2 4 1	1 1 1				3 5 2	67 80 50	6 10 4
7m Penalty Throws	6	1				7	86	14
Fast Breaks	3					3	100	6
Breakthroughs	6					6	100	12
Totals	40	10		1		51	78	100

Legend:	
% Efficiency	2M 2-Minute Suspensions
9m 9-metre Shots	AS Assists
EG Empty Goal	FB Fast Breaks
L Left	NS Near Shots
R Right	RC Red Cards (Direct and after 3rd 2-Minute Suspension)
TP Time Played	Wing Wing Shots
2+2 2+2 Minute Suspensions	BS Blocked Shots
FTO Fast Throw off	P7 Penalty 7-metre Fouls
YC Yellow Cards	6m 6-metre Shots
BT Breakthroughs	G/Att. Goals/Attacks
Prop % Proportion of Goals	ST Steals
7m 7-metre Penalty Shots	C Center
Ind. Individual	R7 Received 7-metre Fouls
TO/TF Turnover/Technical Faults	

Match Team Statistics

Match No: 57

SWE 40 - 33 POR

(19 - 15) (21 - 18)

Referees: NIKOLOV Slave (MKD) / NACHEVSKI Gjorgji (MKD)

SWE - Sweden

OverView of Shot Distribution

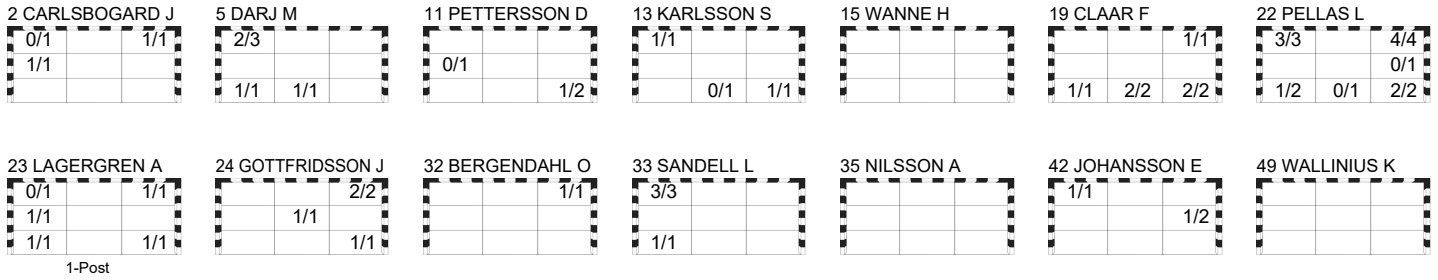

Team Goals / Shots

10/13	10/10
2/3	1/1
5/6	3/5
8/9	1/3

1-Post

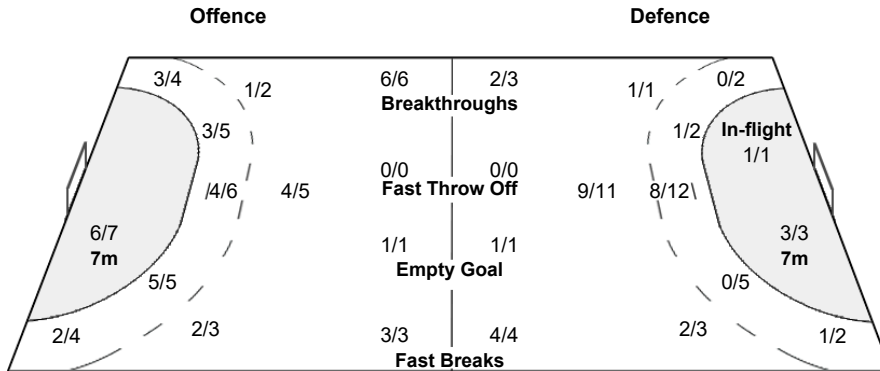

Goalkeepers Saves / Shots

4/11	0/1	2/9
3/5	0/1	
1/11	2/4	2/5

12 PALICKA A

0/2	1/3	1/3
1/3	0/1	
0/4	0/1	1/2

16 THULIN T

4/9	0/1	1/6
2/2		
1/7	1/2	1/3

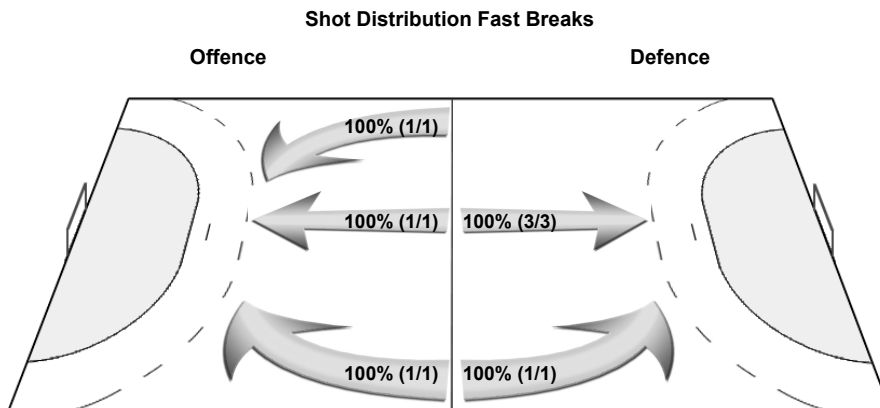

Match Team Statistics

Hamburg

Match No: 57

SWE 40 - 33 POR

(19 - 15) (21 - 18)

Referees: NIKOLOV Slave (MKD) / NACHEVSKI Gjorgji (MKD)

POR - Portugal

Coach: PEREIRA Paulo

Time outs: 2

No.	Name	Total			All Goals / Shots								Punishments				Offence			Defence			TP	
		Goals	Shots	%	7m	7m%	6m	Wing	BT	FB	FTO	9m	EG	YC	RC	2M	2+2	AS	R7	TO/TF	ST	BS		P7
4	PORTELA Pedro	4	5	80	3/3	100		0/1		1/1														30:00
5	DUARTE Gilberto																				1			14:48
10	MARTINS Miguel	2	4	50			0/2				2/2							2	3					18:36
14	SILVA Rui	2	3	67			1/1		0/1		1/1							1	2					40:02
16	REMA MARQUES Diogo																							28:04
21	FERNANDES Leonel	1	4	25			0/2	1/2											1				2	43:59
24	CAVALCANTI Alexandre	0	1	0			0/1								2			1			1	3		34:08
25	AREIA António	0	1	0				0/1																18:14
26	COSTA Francisco	6	9	67			1/2		2/2	1/1	2/4							5	1					39:41
30	SILVA Fábio																							0:00
31	SALVADOR Salvador	3	3	100						1/1	1/1	1/1						2	1				1	32:40
41	CAPDEVILLE Gustavo																							29:51
51	OLIVEIRA Pedro																							0:00
55	NAZARÉ Joaquim																			1				5:59
79	COSTA Martim	8	11	73			1/3			1/1	6/7							4	1	1	1			32:51
82	FRADE Luís	7	9	78			7/9											1	1	1			1	51:07
Totals		33	50	66	3/3	100	10/20	1/4	2/3	4/4	12/15	1/1			2			16	3	9	1	2	7	

No.	Name	Total			All Saves / Shots										
		Saves	Shots	%	7m	7m%	6m	Wing	BT	FB	FTO	9m	9m%	NS	NS%
16	REMA MARQUES Diogo	3	22	14	0/3	0	2/8	1/3	0/4	0/1		0/3	0	3/15	20
41	CAPDEVILLE Gustavo	7	27	26	1/4	25	1/7	2/5	0/2	0/2		3/7	43	3/14	21
EG			1												
Totals		10	50	20	1/7	14	3/15	3/8	0/6	0/3		3/10	30	6/29	21

Attacks

Team	All		Player Majority		Player Minority		Position Attacks		FB		Ind. FB		Team FB		TO	TO %
	G/Att.	%	G/Att.	%	G/Att.	%	G/Att.	%	G/Att.	%	G/Att.	%	G/Att.	%		
POR	33/55	60	2/8	25	2/3	67	28/50	56	4/4	100			4/4	100	10	18

Team Shots

	Goals	Saves	Missed	Post	Blocked	Total	%	Prop %
6m Shots	10	9	1			20	50	40
Wing Shots	1	3				4	25	8
L R	1	1 2				2 2	50 0	4 4
9m Shots	12	1		2		15	80	30
L C R	2 9 1	1		1 1		3 11 1	67 82 100	6 22 2
7m Penalty Throws	3					3	100	6
Fast Breaks	4					4	100	8
Breakthroughs	2	1				3	67	6
Totals	33	14	1	2		50	66	100

Legend:			
%	Efficiency	2M	2-Minute Suspensions
9m	9-metre Shots	AS	Assists
EG	Empty Goal	FB	Fast Breaks
L	Left	NS	Near Shots
R	Right	RC	Red Cards (Direct and after 3rd 2-Minute Suspension)
TP	Time Played	Wing	Wing Shots
2+2	2+2 Minute Suspensions	BT	Blocked Shots
FTO	Fast Throw off	P7	Penalty 7-metre Fouls
YC	Yellow Cards	6m	6-metre Shots
		AS	Assists
		BT	Breakthroughs
		G/Att.	Goals/Attacks
		Prop %	Proportion of Goals
		ST	Steals
		7m	7-metre Penalty Shots
		C	Center
		Ind.	Individual
		R7	Received 7-metre Fouls
		TO/TF	Turnover/Technical Faults

Match Team Statistics

Match No: 57

SWE 40 - 33 POR

(19 - 15) (21 - 18)

Referees: NIKOLOV Slave (MKD) / NACHEVSKI Gjorgji (MKD)

POR - Portugal

OverView of Shot Distribution

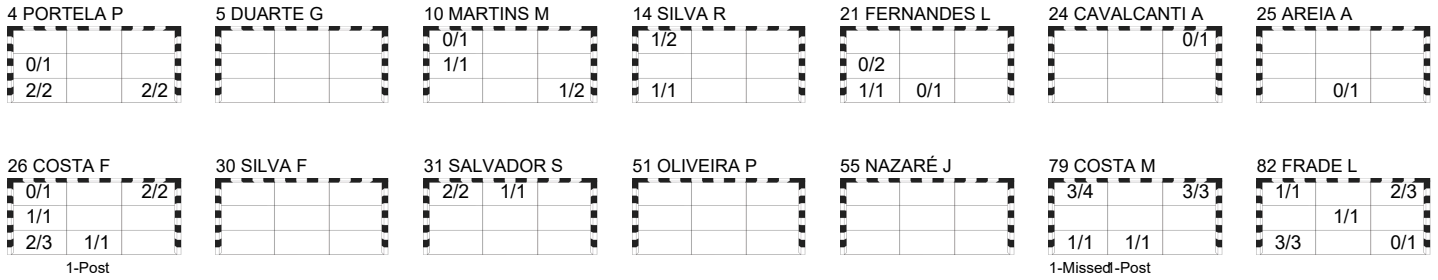

Team Goals / Shots

7/11	1/1	7/9
2/5	1/1	
10/11	2/4	3/5

1-Missed 2-Post

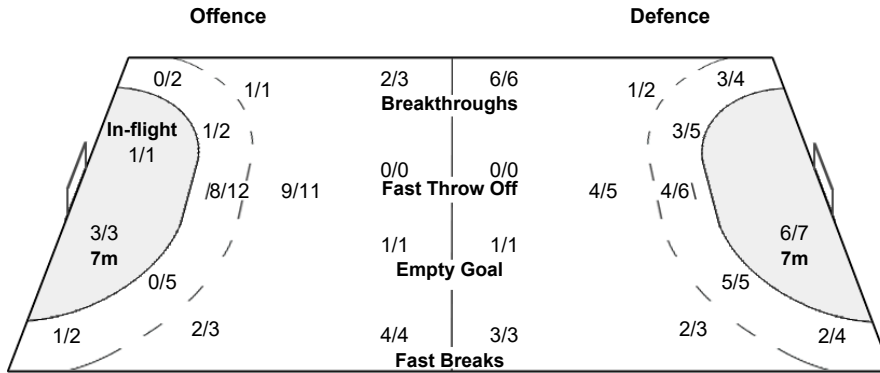

Goalkeepers Saves / Shots

3/13		0/10
1/3	0/1	2/3
1/6	2/5	1/9

16 REMA MARQUES D

1/5		0/4
1/3	0/1	0/1
0/2	0/1	1/5

41 CAPDEVILLE G

2/8		0/6
		2/2
1/4	2/3	0/4

Shot Distribution Fast Breaks

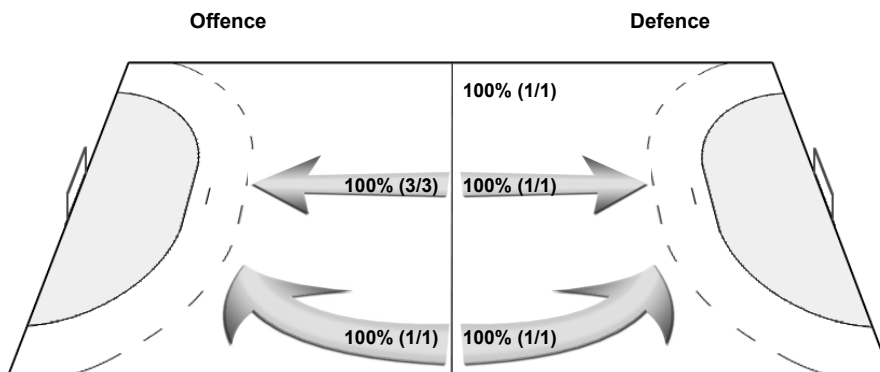

SUN 21 JAN 2024
Start Time: 18:00

Main Round Group II

Hamburg

Play by Play

Match No: 57

SWE 40 - 33 POR

(19 - 15) (21 - 18)

Referees: NIKOLOV Slave (MKD) / NACHEVSKI Gjorgji (MKD)

SWE 2 CARLSBOGARD Jonathan 12 PALICKA Andreas 16 THULIN Tobias Alexander Gustav 23 LAGERGREN Albin 33 SANDELL Lukas 49 WALLINIUS Karl	5 DARJ Max 13 KARLSSON Sebastian Carl Percy 19 CLAAR Felix 24 GOTTFRIDSSON Jim 35 NILSSON Andreas	11 PETTERSSON Daniel 15 WANNE Hampus 22 PELLAS Lucas 32 BERGENDAHL Oscar 42 JOHANSSON Eric	A SVENSSON Tomas B SOLBERG Glenn C APELGREN Michael D REIMER RASMUSSEN Tor
POR 4 PORTELA Pedro 14 SILVA Rui 24 CAVALCANTI Alexandre 30 SILVA Fábio 51 OLIVEIRA Pedro 82 FRADE Luís	5 DUARTE Gilberto 16 REMA MARQUES Diogo 25 AREIA António 31 SALVADOR Salvador 55 NAZARÉ Joaquim	10 MARTINS Miguel 21 FERNANDES Leonel 26 COSTA Francisco 41 CAPDEVILLE Gustavo 79 COSTA Martim	A FIDALGO Paulo B PEREIRA Paulo C FERREIRA Telmo D CATARINO Paulo

1st HALF

Match Time	SWE - Sweden	Score	Lead	POR - Portugal
0:00	12 PALICKA A Goalkeeper			41 CAPDEVILLE G Goalkeeper
0:31	22 PELLAS L Goal left wing bottom right (24 GOTTFRIDSSON J), 99.57 km/h	1 - 0	+1	
1:11				21 FERNANDES L Shot left wing saved middle left
1:42	5 DARJ M Goal centre 6m top left (24 GOTTFRIDSSON J), 103.70 km/h	2 - 0	+2	
1:53	22 PELLAS L 7m caused			31 SALVADOR S 7m received
2:05		2 - 1	+1	4 PORTELA P Goal Penalty shot bottom left (31 SALVADOR S), 111.41 km/h
2:43	22 PELLAS L Shot left wing saved bottom left			
2:54				24 CAVALCANTI A Shot centre 6m saved top right
3:25				21 FERNANDES L Turnover
3:31	22 PELLAS L Goal fast break bottom left, 113.34 km/h	3 - 1	+2	
4:06		3 - 2	+1	79 COSTA M Goal centre 9m top right, 120.46 km/h
4:55	23 LAGERGREN A 7m received			21 FERNANDES L 7m caused
5:01	22 PELLAS L Goal Penalty shot top left (23 LAGERGREN A), 99.89 km/h	4 - 2	+2	
5:35	2 CARLSBOGARD J 7m caused			82 FRADE L 7m received
5:47		4 - 3	+1	4 PORTELA P Goal Penalty shot bottom left (82 FRADE L), 112.16 km/h
6:40	24 GOTTFRIDSSON J Goal left 9m top right, 113.96 km/h	5 - 3	+2	
7:13		5 - 4	+1	26 COSTA F Goal right 9m bottom left, 118.94 km/h
7:20	23 LAGERGREN A Shot right 6m saved top left			
8:07	2 CARLSBOGARD J Shot centre 9m saved top left			
8:34	23 LAGERGREN A Turnover			5 DUARTE G Steal
8:40		5 - 5	0	4 PORTELA P Goal fast break bottom right (31 SALVADOR S), 106.67 km/h
9:10	24 GOTTFRIDSSON J Goal centre 9m top right, 114.36 km/h	6 - 5	+1	
9:24				79 COSTA M Technical Fault
9:46	5 DARJ M 7m received			24 CAVALCANTI A 7m caused
9:46				24 CAVALCANTI A 2-minutes suspension
9:47	22 PELLAS L Penalty shot saved bottom centre			
10:20				21 FERNANDES L for 41 CAPDEVILLE G Empty goal
10:29				41 CAPDEVILLE G for 21 FERNANDES L Goalkeeper back
10:29		6 - 6	0	26 COSTA F Goal centre 9m middle left, 123.80 km/h
11:05	5 DARJ M Goal left 6m top left (42 JOHANSSON E)	7 - 6	+1	
11:20				79 COSTA M for 41 CAPDEVILLE G Empty goal
11:49				26 COSTA F Shot centre 9m post
11:52				41 CAPDEVILLE G for 24 CAVALCANTI A Goalkeeper back
12:10		7 - 7	0	82 FRADE L Goal centre 6m middle centre (26 COSTA F), 96.88 km/h
12:19	22 PELLAS L Shot left wing saved middle right			
12:30	22 PELLAS L 7m caused			26 COSTA F 7m received
12:31	16 THULIN T for 12 PALICKA A Goalkeeper Substitution			
12:31		7 - 8	-1	4 PORTELA P Goal Penalty shot bottom right (26 COSTA F), 115.63 km/h
12:43	12 PALICKA A for 16 THULIN T Goalkeeper Substitution			
13:20	2 CARLSBOGARD J Goal left 6m top right (24 GOTTFRIDSSON J)	8 - 8	0	
14:06		8 - 9	-1	26 COSTA F Goal breakthrough bottom centre, 89.78 km/h
14:22	5 DARJ M Goal centre 6m bottom left (32 BERGENDAHL O), 108.63 km/h	9 - 9	0	
14:35				82 FRADE L Turnover
14:58	33 SANDELL L Goal centre 9m bottom left, 110.87 km/h	10 - 9	+1	
15:34		10 - 10	0	26 COSTA F Goal breakthrough bottom left, 34.74 km/h
15:46	5 DARJ M Goal left 6m bottom centre (24 GOTTFRIDSSON J)	11 - 10	+1	
16:20				10 MARTINS M Turnover
17:10	24 GOTTFRIDSSON J Turnover			
17:16		11 - 11	0	26 COSTA F Goal fast break top right (10 MARTINS M), 117.84 km/h
17:28	11 PETTERSSON D Goal right wing bottom right, 70.90 km/h	12 - 11	+1	
18:02				10 MARTINS M Shot left 6m saved bottom right
18:26		12 - 12	0	14 SILVA R Goal centre 9m top left, 122.21 km/h

Play by Play
Match No: 57

Hamburg

SWE 40 - 33 POR
(19 - 15) (21 - 18)

1st HALF

Match Time	SWE - Sweden	Score	Lead	POR - Portugal
18:36	19 CLAAR F Goal centre 6m top right, 107.26 km/h	13 - 12	+1	
19:23	32 BERGENDAHL O Steal			55 NAZARÉ J Turnover
20:13	11 PETTERSSON D Turnover			
20:42		13 - 13	0	10 MARTINS M Goal centre 9m middle left, 126.18 km/h
21:18	19 CLAAR F Technical Fault			
22:19		13 - 14	-1	82 FRADE L Goal centre 6m top left (10 MARTINS M), 96.95 km/h
22:28	16 THULIN T for 12 PALICKA A Goalkeeper Substitution			
22:53	42 JOHANSSON E Goal breakthrough top left, 99.01 km/h	14 - 14	0	
23:33				14 SILVA R Shot breakthrough saved top left
23:43	13 KARLSSON S Goal right wing bottom right, 94.14 km/h	15 - 14	+1	
24:02				Team timeout
24:14	19 CLAAR F Steal			10 MARTINS M Turnover
24:21	33 SANDELL L Goal fast break top left (19 CLAAR F), 104.71 km/h	16 - 14	+2	
24:44		16 - 15	+1	10 MARTINS M Goal centre 9m bottom right, 124.64 km/h
25:28	42 JOHANSSON E Shot left 9m saved middle right			
25:46	33 SANDELL L Goal right 9m top left, 109.97 km/h	17 - 15	+2	
27:05	13 KARLSSON S 2-minutes suspension			
27:53				14 SILVA R Turnover
28:14	11 PETTERSSON D for 16 THULIN T Empty goal			
28:25	19 CLAAR F 7m received			24 CAVALCANTI A 7m caused
28:25	16 THULIN T for 11 PETTERSSON D Goalkeeper back			
28:25	22 PELLAS L Goal Penalty shot top right (19 CLAAR F), 95.61 km/h	18 - 15	+3	
28:54				4 PORTELA P Shot right wing saved middle left
29:26	Team timeout			
29:42	19 CLAAR F Goal breakthrough bottom right, 94.98 km/h	19 - 15	+4	
29:58				26 COSTA F Shot centre 9m saved bottom left
14:59	13 KARLSSON S Shot right 9m saved bottom centre			

2nd HALF

Match Time	SWE - Sweden	Score	Lead	POR - Portugal
30:00	16 THULIN T Goalkeeper			16 REMA MARQUES D Goalkeeper
30:38		19 - 16	+3	79 COSTA M Goal centre 9m bottom left, 100.60 km/h
31:16	2 CARLSBOGARD J Goal left 6m middle left (24 GOTTFRIDSSON J)	20 - 16	+4	
31:25		20 - 17	+3	79 COSTA M Goal left 9m top left, 102.50 km/h
32:09	23 LAGERGREN A Goal right 6m bottom left (24 GOTTFRIDSSON J)	21 - 17	+4	
33:00				26 COSTA F Shot right 6m saved top left
33:06		21 - 18	+3	14 SILVA R Goal centre 6m bottom left, 97.02 km/h
33:16	2 CARLSBOGARD J Technical Fault			
33:47		21 - 19	+2	82 FRADE L Goal centre 6m top right (79 COSTA M), 101.99 km/h
34:11	23 LAGERGREN A Shot right 6m post			
34:43				79 COSTA M Turnover
34:50	22 PELLAS L Goal fast break top right (2 CARLSBOGARD J), 107.22 km/h	22 - 19	+3	
35:27				21 FERNANDES L Shot centre 6m saved middle left
35:39	23 LAGERGREN A 7m received			21 FERNANDES L 7m caused
35:43	22 PELLAS L Goal Penalty shot top right (23 LAGERGREN A), 83.40 km/h	23 - 19	+4	
36:25	24 GOTTFRIDSSON J Steal			14 SILVA R Turnover
37:01	24 GOTTFRIDSSON J Goal centre 9m bottom right, 116.78 km/h	24 - 19	+5	
37:19				79 COSTA M Shot left 6m missed
37:46	22 PELLAS L Goal left wing top left (2 CARLSBOGARD J), 97.53 km/h	25 - 19	+6	
37:53				Team timeout
38:16	5 DARJ M 2-minutes suspension			
38:41				25 AREIA A Shot right wing saved bottom centre
39:04	32 BERGENDAHL O for 16 THULIN T Empty goal			
39:29	16 THULIN T for 22 PELLAS L Goalkeeper back			
39:27	11 PETTERSSON D Shot right wing saved bottom right			
39:39				82 FRADE L Shot centre 6m saved bottom right
39:51	22 PELLAS L for 16 THULIN T Empty goal			
39:51				21 FERNANDES L Shot left 6m saved bottom centre
40:20	16 THULIN T for 5 DARJ M Goalkeeper back			
40:27	19 CLAAR F Goal breakthrough bottom right, 86.56 km/h	26 - 19	+7	
41:05		26 - 20	+6	82 FRADE L Goal centre 6m top right (26 COSTA F), 107.01 km/h
41:45	11 PETTERSSON D Shot centre 6m saved middle left			
41:54		26 - 21	+5	21 FERNANDES L Goal left wing bottom left (79 COSTA M), 99.17 km/h
42:40	23 LAGERGREN A Goal breakthrough middle left, 97.71 km/h	27 - 21	+6	
43:19		27 - 22	+5	79 COSTA M Goal centre 6m bottom centre, 85.45 km/h
43:19	32 BERGENDAHL O 2-minutes suspension			

Play by Play

Match No: 57

Hamburg

SWE 40 - 33 POR

(19 - 15) (21 - 18)

2nd HALF

Match Time	SWE - Sweden	Score	Lead	POR - Portugal
43:21	5 DARJ M for 16 THULIN T Empty goal			
43:49	19 CLAAR F Turnover			
44:07	16 THULIN T for 22 PELLAS L Goalkeeper back			
44:16				10 MARTINS M Turnover
44:24	22 PELLAS L for 16 THULIN T Empty goal			
44:51	16 THULIN T for 22 PELLAS L Goalkeeper back			
44:49	19 CLAAR F Goal left 6m bottom centre	28 - 22	+6	
45:13		28 - 23	+5	26 COSTA F Goal right 6m top right (79 COSTA M)
46:13	24 GOTTFRIDSSON J Goal breakthrough middle centre, 77.07 km/h	29 - 23	+6	
46:13				24 CAVALCANTI A 2-minutes suspension
46:31				10 MARTINS M for 16 REMA MARQUES D Empty goal
46:40				10 MARTINS M Shot left 6m saved top left
46:48	19 CLAAR F Goal empty goal bottom centre, 97.81 km/h	30 - 23	+7	
47:29		30 - 24	+6	79 COSTA M Goal centre 9m top right, 121.88 km/h
47:36				16 REMA MARQUES D for 26 COSTA F Goalkeeper back
47:57	42 JOHANSSON E Goal left 9m middle right, 119.32 km/h	31 - 24	+7	
48:04				26 COSTA F for 16 REMA MARQUES D Empty goal
48:15		31 - 25	+6	79 COSTA M Goal centre 9m top right, 123.79 km/h
48:23				16 REMA MARQUES D for 26 COSTA F Goalkeeper back
48:45	5 DARJ M Shot centre 6m saved top left			
49:26		31 - 26	+5	79 COSTA M Goal left 9m top left, 120.74 km/h
50:25	32 BERGENDAHL O 7m received			82 FRADE L 7m caused
50:26	22 PELLAS L Goal Penalty shot bottom right (32 BERGENDAHL O), 103.76 km/h	32 - 26	+6	
51:02		32 - 27	+5	82 FRADE L Goal centre 6m bottom left (79 COSTA M), 102.80 km/h
51:33	19 CLAAR F 7m received			31 SALVADOR S 7m caused
51:42				41 CAPDEVILLE G for 16 REMA MARQUES D Goalkeeper Substitution
51:55	22 PELLAS L Goal Penalty shot top right (19 CLAAR F), 90.11 km/h	33 - 27	+6	
52:14				16 REMA MARQUES D for 41 CAPDEVILLE G Goalkeeper Substitution
52:28		33 - 28	+5	82 FRADE L Goal centre 6m bottom left (26 COSTA F), 96.64 km/h
53:09	33 SANDELL L Goal centre 9m top left, 111.62 km/h	34 - 28	+6	
53:23		34 - 29	+5	31 SALVADOR S Goal centre 9m top left, 103.74 km/h
53:38	Team timeout			
54:02	33 SANDELL L Technical Fault			
54:07		34 - 30	+4	79 COSTA M Goal fast break top left (14 SILVA R), 118.42 km/h
54:49	13 KARLSSON S Goal right wing top left (33 SANDELL L), 97.74 km/h	35 - 30	+5	
54:57	33 SANDELL L 2-minutes suspension			
55:17				79 COSTA M Shot left 6m saved top left
55:33	24 GOTTFRIDSSON J for 16 THULIN T Empty goal			
55:57	16 THULIN T for 19 CLAAR F Goalkeeper back			
55:55	23 LAGERGREN A Goal right 6m top right	36 - 30	+6	
56:03		36 - 31	+5	31 SALVADOR S Goal empty goal top centre, 98.86 km/h
56:09	19 CLAAR F for 16 THULIN T Empty goal			
56:47	16 THULIN T for 22 PELLAS L Goalkeeper back			
56:47	32 BERGENDAHL O 7m received			24 CAVALCANTI A 7m caused
56:48	22 PELLAS L Goal Penalty shot top left (32 BERGENDAHL O), 90.99 km/h	37 - 31	+6	
57:01		37 - 32	+5	82 FRADE L Goal flying throw bottom left (26 COSTA F), 102.60 km/h
57:39	19 CLAAR F Goal breakthrough bottom left, 85.61 km/h	38 - 32	+6	
58:11				82 FRADE L Shot centre 6m saved top right
58:40	24 GOTTFRIDSSON J Turnover			24 CAVALCANTI A Steal
58:47		38 - 33	+5	31 SALVADOR S Goal fast break top left (24 CAVALCANTI A), 122.47 km/h
59:06	32 BERGENDAHL O Goal centre 6m top right (24 GOTTFRIDSSON J), 66.64 km/h	39 - 33	+6	
59:20				79 COSTA M Shot left 9m post
59:43	23 LAGERGREN A Goal right 6m bottom right (13 KARLSSON S)	40 - 33	+7	

SUN 21 JAN 2024
Start Time: 18:00

Main Round Group II

Hamburg

Empty Goal Analysis

Match No: 57

SWE 40 - 33 POR

(19 - 15) (21 - 18)

Referees: NIKOLOV Slave (MKD) / NACHEVSKI Gjorgji (MKD)

ATTACKS DURING OWN EMPTY GOAL SITUATION

Players on Court	Attacks		Goals		Saves		Missed		Blocked		Post		Turnovers		Scoring Efficiency		Goals Against	
	SWE	POR	SWE	POR	SWE	POR	SWE	POR	SWE	POR	SWE	POR	SWE	POR	SWE	POR	SWE	POR
7 Against 6	1	2		2	1							1			0	100		
6 Against 6	4	3	2	2	1	1							1		50	67	1	1
Others																		
Total:	5	5	2	4	2	1						1	1		40	80	1	1

GOALS/ATTACKS DURING OWN EMPTY GOAL SITUATION - ANALYSIS OF OCCURRENCE (in 5 min intervals)

Players on Court	1st Half											
	0-5		5-10		10-15		15-20		20-25		25-30	
	SWE	POR	SWE	POR	SWE	POR	SWE	POR	SWE	POR	SWE	POR
7 Against 6					0/1	1/1						
6 Against 6						1/1						
Others												
Total:					0/1	2/2						

Players on Court	2nd Half											
	30-35		35-40		40-45		45-50		50-55		55-60	
	SWE	POR	SWE	POR	SWE	POR	SWE	POR	SWE	POR	SWE	POR
7 Against 6								1/1				
6 Against 6			0/1		1/2			1/2			1/1	
Others												
Total:			0/1		1/2			2/3			1/1	

GOALS/ATTACKS DURING OWN EMPTY GOAL SITUATION - ANALYSIS BY DURATION

Team	<15 sec.	15-30 sec.	30-45 sec.	45-60 sec.	>60 sec.
SWE		2/4			
POR	2/3		1/1	1/1	

SUBSTITUTION SUMMARY

Players	SWE	POR
Goalkeeper <-> Goalkeeper	3	2
Court Player <-> Goalkeeper	14	8
Court Player <-> Court Player	49	172
Total:	66	182

Line-Up Analysis

Match No: 57

Attendance: 13.376

SWE 40 - 33 POR

SWE - Sweden

Lineup efficiency								Time Played	GF	GA
2 CARLSBOGARD J	5 DARJ M	11 PETERSSON D	12 PALICKA A	22 PELLAS L	23 LAGERGREN A	24 GOTTFRIDSSON J	9:47	6	5	
2 CARLSBOGARD J	5 DARJ M	11 PETERSSON D	16 THULIN T	22 PELLAS L	23 LAGERGREN A	24 GOTTFRIDSSON J	8:16	6	4	
2 CARLSBOGARD J	5 DARJ M	11 PETERSSON D	12 PALICKA A	22 PELLAS L	23 LAGERGREN A	24 GOTTFRIDSSON J	5:56	4	4	
2 CARLSBOGARD J	13 KARLSSON S	16 THULIN T	19 CLAAR F	22 PELLAS L	32 BERGENDAHL O	33 SANDELL L	5:43	4	2	
2 CARLSBOGARD J	11 PETERSSON D	12 PALICKA A	19 CLAAR F	22 PELLAS L	32 BERGENDAHL O	33 SANDELL L	4:01	1	3	
13 KARLSSON S	16 THULIN T	19 CLAAR F	22 PELLAS L	24 GOTTFRIDSSON J	32 BERGENDAHL O	33 SANDELL L	2:31	1	1	
13 KARLSSON S	16 THULIN T	19 CLAAR F	22 PELLAS L	32 BERGENDAHL O	33 SANDELL L	42 JOHANSSON E	2:18	3	0	
2 CARLSBOGARD J	5 DARJ M	11 PETERSSON D	19 CLAAR F	22 PELLAS L	23 LAGERGREN A	32 BERGENDAHL O	2:07	0	0	
13 KARLSSON S	16 THULIN T	19 CLAAR F	22 PELLAS L	23 LAGERGREN A	24 GOTTFRIDSSON J	32 BERGENDAHL O	1:50	0	2	
2 CARLSBOGARD J	11 PETERSSON D	16 THULIN T	19 CLAAR F	22 PELLAS L	23 LAGERGREN A	32 BERGENDAHL O	1:47	2	3	
2 CARLSBOGARD J	5 DARJ M	11 PETERSSON D	16 THULIN T	19 CLAAR F	23 LAGERGREN A	32 BERGENDAHL O	1:34	1	1	
2 CARLSBOGARD J	5 DARJ M	11 PETERSSON D	16 THULIN T	19 CLAAR F	22 PELLAS L	23 LAGERGREN A	1:25	0	1	
5 DARJ M	11 PETERSSON D	16 THULIN T	22 PELLAS L	23 LAGERGREN A	24 GOTTFRIDSSON J	32 BERGENDAHL O	1:17	2	0	
11 PETERSSON D	16 THULIN T	19 CLAAR F	22 PELLAS L	23 LAGERGREN A	24 GOTTFRIDSSON J	32 BERGENDAHL O	1:14	0	0	
2 CARLSBOGARD J	11 PETERSSON D	12 PALICKA A	22 PELLAS L	24 GOTTFRIDSSON J	32 BERGENDAHL O	33 SANDELL L	1:09	1	1	
2 CARLSBOGARD J	13 KARLSSON S	16 THULIN T	19 CLAAR F	22 PELLAS L	23 LAGERGREN A	32 BERGENDAHL O	1:09	3	0	
13 KARLSSON S	19 CLAAR F	22 PELLAS L	23 LAGERGREN A	24 GOTTFRIDSSON J	32 BERGENDAHL O	33 SANDELL L	1:02	0	0	
2 CARLSBOGARD J	11 PETERSSON D	16 THULIN T	22 PELLAS L	24 GOTTFRIDSSON J	32 BERGENDAHL O	33 SANDELL L	0:54	1	1	
11 PETERSSON D	12 PALICKA A	19 CLAAR F	22 PELLAS L	32 BERGENDAHL O	33 SANDELL L	42 JOHANSSON E	0:53	0	0	
5 DARJ M	11 PETERSSON D	16 THULIN T	19 CLAAR F	22 PELLAS L	23 LAGERGREN A	24 GOTTFRIDSSON J	0:52	0	1	
2 CARLSBOGARD J	13 KARLSSON S	16 THULIN T	22 PELLAS L	24 GOTTFRIDSSON J	32 BERGENDAHL O	33 SANDELL L	0:46	1	1	
5 DARJ M	11 PETERSSON D	16 THULIN T	22 PELLAS L	23 LAGERGREN A	24 GOTTFRIDSSON J	42 JOHANSSON E	0:38	1	0	
11 PETERSSON D	16 THULIN T	19 CLAAR F	22 PELLAS L	23 LAGERGREN A	24 GOTTFRIDSSON J	42 JOHANSSON E	0:31	0	0	
5 DARJ M	11 PETERSSON D	12 PALICKA A	22 PELLAS L	24 GOTTFRIDSSON J	33 SANDELL L	42 JOHANSSON E	0:30	1	0	
13 KARLSSON S	16 THULIN T	22 PELLAS L	23 LAGERGREN A	24 GOTTFRIDSSON J	32 BERGENDAHL O	33 SANDELL L	0:25	2	1	
2 CARLSBOGARD J	5 DARJ M	11 PETERSSON D	16 THULIN T	22 PELLAS L	23 LAGERGREN A	42 JOHANSSON E	0:23	0	1	
11 PETERSSON D	16 THULIN T	19 CLAAR F	22 PELLAS L	24 GOTTFRIDSSON J	32 BERGENDAHL O	33 SANDELL L	0:22	0	0	
2 CARLSBOGARD J	5 DARJ M	11 PETERSSON D	16 THULIN T	22 PELLAS L	24 GOTTFRIDSSON J	33 SANDELL L	0:12	0	1	
2 CARLSBOGARD J	11 PETERSSON D	13 KARLSSON S	19 CLAAR F	22 PELLAS L	32 BERGENDAHL O	33 SANDELL L	0:11	0	0	
2 CARLSBOGARD J	11 PETERSSON D	16 THULIN T	19 CLAAR F	22 PELLAS L	32 BERGENDAHL O	33 SANDELL L	0:08	0	0	
2 CARLSBOGARD J	16 THULIN T	19 CLAAR F	22 PELLAS L	32 BERGENDAHL O	33 SANDELL L	42 JOHANSSON E	0:08	0	0	
13 KARLSSON S	16 THULIN T	19 CLAAR F	23 LAGERGREN A	24 GOTTFRIDSSON J	32 BERGENDAHL O	33 SANDELL L	0:01	0	0	

Score development								Time Played	G Diff.
2 CARLSBOGARD J	13 KARLSSON S	16 THULIN T	19 CLAAR F	22 PELLAS L	23 LAGERGREN A	32 BERGENDAHL O	1:09	+3	
13 KARLSSON S	16 THULIN T	19 CLAAR F	22 PELLAS L	32 BERGENDAHL O	33 SANDELL L	42 JOHANSSON E	2:18	+3	
5 DARJ M	11 PETERSSON D	16 THULIN T	22 PELLAS L	23 LAGERGREN A	24 GOTTFRIDSSON J	32 BERGENDAHL O	1:17	+2	
2 CARLSBOGARD J	13 KARLSSON S	16 THULIN T	19 CLAAR F	22 PELLAS L	32 BERGENDAHL O	33 SANDELL L	5:43	+2	
2 CARLSBOGARD J	5 DARJ M	11 PETERSSON D	16 THULIN T	22 PELLAS L	23 LAGERGREN A	24 GOTTFRIDSSON J	8:16	+2	
13 KARLSSON S	16 THULIN T	22 PELLAS L	23 LAGERGREN A	24 GOTTFRIDSSON J	32 BERGENDAHL O	33 SANDELL L	0:25	+1	
5 DARJ M	11 PETERSSON D	12 PALICKA A	22 PELLAS L	24 GOTTFRIDSSON J	33 SANDELL L	42 JOHANSSON E	0:30	+1	
5 DARJ M	11 PETERSSON D	16 THULIN T	22 PELLAS L	23 LAGERGREN A	24 GOTTFRIDSSON J	42 JOHANSSON E	0:38	+1	
2 CARLSBOGARD J	5 DARJ M	11 PETERSSON D	12 PALICKA A	22 PELLAS L	23 LAGERGREN A	24 GOTTFRIDSSON J	9:47	+1	
13 KARLSSON S	16 THULIN T	19 CLAAR F	23 LAGERGREN A	24 GOTTFRIDSSON J	32 BERGENDAHL O	33 SANDELL L	0:01	0	
2 CARLSBOGARD J	11 PETERSSON D	16 THULIN T	19 CLAAR F	22 PELLAS L	32 BERGENDAHL O	33 SANDELL L	0:08	0	
2 CARLSBOGARD J	16 THULIN T	19 CLAAR F	22 PELLAS L	32 BERGENDAHL O	33 SANDELL L	42 JOHANSSON E	0:08	0	
2 CARLSBOGARD J	11 PETERSSON D	13 KARLSSON S	19 CLAAR F	22 PELLAS L	32 BERGENDAHL O	33 SANDELL L	0:11	0	
11 PETERSSON D	16 THULIN T	19 CLAAR F	22 PELLAS L	24 GOTTFRIDSSON J	32 BERGENDAHL O	33 SANDELL L	0:22	0	
11 PETERSSON D	16 THULIN T	19 CLAAR F	22 PELLAS L	23 LAGERGREN A	24 GOTTFRIDSSON J	42 JOHANSSON E	0:31	0	
2 CARLSBOGARD J	13 KARLSSON S	16 THULIN T	22 PELLAS L	24 GOTTFRIDSSON J	32 BERGENDAHL O	33 SANDELL L	0:46	0	
11 PETERSSON D	12 PALICKA A	19 CLAAR F	22 PELLAS L	32 BERGENDAHL O	33 SANDELL L	42 JOHANSSON E	0:53	0	
2 CARLSBOGARD J	11 PETERSSON D	16 THULIN T	22 PELLAS L	24 GOTTFRIDSSON J	32 BERGENDAHL O	33 SANDELL L	0:54	0	
13 KARLSSON S	19 CLAAR F	22 PELLAS L	23 LAGERGREN A	24 GOTTFRIDSSON J	32 BERGENDAHL O	33 SANDELL L	1:02	0	
2 CARLSBOGARD J	11 PETERSSON D	12 PALICKA A	22 PELLAS L	24 GOTTFRIDSSON J	32 BERGENDAHL O	33 SANDELL L	1:09	0	
11 PETERSSON D	16 THULIN T	19 CLAAR F	22 PELLAS L	23 LAGERGREN A	24 GOTTFRIDSSON J	32 BERGENDAHL O	1:14	0	
2 CARLSBOGARD J	5 DARJ M	11 PETERSSON D	16 THULIN T	19 CLAAR F	23 LAGERGREN A	32 BERGENDAHL O	1:34	0	
2 CARLSBOGARD J	5 DARJ M	11 PETERSSON D	19 CLAAR F	22 PELLAS L	23 LAGERGREN A	32 BERGENDAHL O	2:07	0	
13 KARLSSON S	16 THULIN T	19 CLAAR F	22 PELLAS L	24 GOTTFRIDSSON J	32 BERGENDAHL O	33 SANDELL L	2:31	0	
2 CARLSBOGARD J	5 DARJ M	11 PETERSSON D	12 PALICKA A	22 PELLAS L	24 GOTTFRIDSSON J	33 SANDELL L	5:56	0	
2 CARLSBOGARD J	5 DARJ M	11 PETERSSON D	16 THULIN T	22 PELLAS L	24 GOTTFRIDSSON J	33 SANDELL L	0:12	-1	
2 CARLSBOGARD J	5 DARJ M	11 PETERSSON D	16 THULIN T	22 PELLAS L	23 LAGERGREN A	42 JOHANSSON E	0:23	-1	
5 DARJ M	11 PETERSSON D	16 THULIN T	19 CLAAR F	22 PELLAS L	23 LAGERGREN A	24 GOTTFRIDSSON J	0:52	-1	
2 CARLSBOGARD J	5 DARJ M	11 PETERSSON D	16 THULIN T	19 CLAAR F	22 PELLAS L	23 LAGERGREN A	1:25	-1	
2 CARLSBOGARD J	11 PETERSSON D	16 THULIN T	19 CLAAR F	22 PELLAS L	23 LAGERGREN A	32 BERGENDAHL O	1:47	-1	
13 KARLSSON S	16 THULIN T	19 CLAAR F	22 PELLAS L	23 LAGERGREN A	24 GOTTFRIDSSON J	32 BERGENDAHL O	1:50	-2	
2 CARLSBOGARD J	11 PETERSSON D	12 PALICKA A	19 CLAAR F	22 PELLAS L	32 BERGENDAHL O	33 SANDELL L	4:01	-2	



MEN'S EUROPEAN HANDBALL CHAMPIONSHIP
EHF EURO 2024



MEN'S EHF EURO 2024
 GERMANY
 10-28 JANUARY

Main Round Group II

SUN 21 JAN 2024
 Start Time: 18:00

Line-Up Analysis
 Match No: 57

Hamburg

Attendance: 13.376

SWE 40 - 33 POR

SWE - Sweden

Empty Net								Time Played	GF	GA
2 CARLSBOGARD J	5 DARJ M	11 PETTERSSON D	19 CLAAR F	22 PELLAS L	23 LAGERGREN A	32 BERGENDAHL O	2:07	0	0	
13 KARLSSON S	19 CLAAR F	22 PELLAS L	23 LAGERGREN A	24 GOTTFRIDSSON J	32 BERGENDAHL O	33 SANDELL L	1:02	0	0	
2 CARLSBOGARD J	11 PETTERSSON D	13 KARLSSON S	19 CLAAR F	22 PELLAS L	32 BERGENDAHL O	33 SANDELL L	0:11	0	0	

Line-Up Analysis

Match No: 57

SWE 40 - 33 POR

POR - Portugal

Lineup efficiency							Time Played	GF	GA
14 SILVA R	16 REMA MARQUES D	21 FERNANDES L	25 AREIA A	26 COSTA F	79 COSTA M	82 FRADE L	7:40	6	3
4 PORTELA P	10 MARTINS M	14 SILVA R	21 FERNANDES L	26 COSTA F	41 CAPDEVILLE G	82 FRADE L	5:35	4	3
16 REMA MARQUES D	21 FERNANDES L	24 CAVALCANTI A	25 AREIA A	31 SALVADOR S	79 COSTA M	82 FRADE L	4:18	1	2
14 SILVA R	16 REMA MARQUES D	21 FERNANDES L	24 CAVALCANTI A	26 COSTA F	31 SALVADOR S	79 COSTA M	4:18	4	3
4 PORTELA P	10 MARTINS M	14 SILVA R	21 FERNANDES L	41 CAPDEVILLE G	55 NAZARÉ J	82 FRADE L	4:16	3	1
4 PORTELA P	14 SILVA R	21 FERNANDES L	26 COSTA F	41 CAPDEVILLE G	79 COSTA M	82 FRADE L	3:37	3	1
4 PORTELA P	5 DUARTE G	24 CAVALCANTI A	26 COSTA F	31 SALVADOR S	41 CAPDEVILLE G	82 FRADE L	2:46	1	1
4 PORTELA P	14 SILVA R	21 FERNANDES L	24 CAVALCANTI A	31 SALVADOR S	41 CAPDEVILLE G	82 FRADE L	2:37	1	2
16 REMA MARQUES D	21 FERNANDES L	24 CAVALCANTI A	26 COSTA F	31 SALVADOR S	79 COSTA M	82 FRADE L	2:35	3	3
4 PORTELA P	10 MARTINS M	24 CAVALCANTI A	26 COSTA F	31 SALVADOR S	41 CAPDEVILLE G	82 FRADE L	1:53	0	3
5 DUARTE G	10 MARTINS M	16 REMA MARQUES D	24 CAVALCANTI A	31 SALVADOR S	41 CAPDEVILLE G	82 FRADE L	1:50	0	2
4 PORTELA P	21 FERNANDES L	24 CAVALCANTI A	26 COSTA F	31 SALVADOR S	41 CAPDEVILLE G	82 FRADE L	1:23	1	1
5 DUARTE G	14 SILVA R	16 REMA MARQUES D	25 AREIA A	26 COSTA F	79 COSTA M	82 FRADE L	1:14	0	0
4 PORTELA P	5 DUARTE G	14 SILVA R	21 FERNANDES L	24 CAVALCANTI A	31 SALVADOR S	41 CAPDEVILLE G	0:54	0	1
4 PORTELA P	10 MARTINS M	24 CAVALCANTI A	31 SALVADOR S	41 CAPDEVILLE G	55 NAZARÉ J	82 FRADE L	0:54	0	0
5 DUARTE G	10 MARTINS M	14 SILVA R	24 CAVALCANTI A	25 AREIA A	26 COSTA F	82 FRADE L	0:50	0	1
4 PORTELA P	5 DUARTE G	14 SILVA R	24 CAVALCANTI A	31 SALVADOR S	41 CAPDEVILLE G	82 FRADE L	0:49	1	1
5 DUARTE G	10 MARTINS M	16 REMA MARQUES D	24 CAVALCANTI A	25 AREIA A	79 COSTA M	82 FRADE L	0:49	0	0
14 SILVA R	16 REMA MARQUES D	21 FERNANDES L	25 AREIA A	26 COSTA F	31 SALVADOR S	79 COSTA M	0:47	0	2
5 DUARTE G	14 SILVA R	16 REMA MARQUES D	21 FERNANDES L	24 CAVALCANTI A	25 AREIA A	82 FRADE L	0:46	0	0
4 PORTELA P	14 SILVA R	24 CAVALCANTI A	26 COSTA F	41 CAPDEVILLE G	79 COSTA M	82 FRADE L	0:45	1	0
5 DUARTE G	14 SILVA R	16 REMA MARQUES D	21 FERNANDES L	24 CAVALCANTI A	26 COSTA F	31 SALVADOR S	0:45	0	1
16 REMA MARQUES D	21 FERNANDES L	25 AREIA A	26 COSTA F	31 SALVADOR S	79 COSTA M	82 FRADE L	0:42	1	0
4 PORTELA P	14 SILVA R	21 FERNANDES L	24 CAVALCANTI A	26 COSTA F	79 COSTA M	82 FRADE L	0:41	0	0
14 SILVA R	16 REMA MARQUES D	21 FERNANDES L	24 CAVALCANTI A	31 SALVADOR S	79 COSTA M	82 FRADE L	0:35	0	0
5 DUARTE G	16 REMA MARQUES D	24 CAVALCANTI A	26 COSTA F	31 SALVADOR S	79 COSTA M	82 FRADE L	0:34	0	1
14 SILVA R	21 FERNANDES L	24 CAVALCANTI A	31 SALVADOR S	41 CAPDEVILLE G	79 COSTA M	82 FRADE L	0:32	0	1
4 PORTELA P	5 DUARTE G	10 MARTINS M	24 CAVALCANTI A	31 SALVADOR S	41 CAPDEVILLE G	55 NAZARÉ J	0:31	0	1
4 PORTELA P	5 DUARTE G	10 MARTINS M	14 SILVA R	26 COSTA F	31 SALVADOR S	41 CAPDEVILLE G	0:31	0	1
5 DUARTE G	10 MARTINS M	24 CAVALCANTI A	25 AREIA A	26 COSTA F	79 COSTA M	82 FRADE L	0:30	2	0
5 DUARTE G	14 SILVA R	16 REMA MARQUES D	24 CAVALCANTI A	31 SALVADOR S	79 COSTA M	82 FRADE L	0:29	0	1
4 PORTELA P	5 DUARTE G	10 MARTINS M	14 SILVA R	26 COSTA F	41 CAPDEVILLE G	82 FRADE L	0:28	0	0
4 PORTELA P	14 SILVA R	24 CAVALCANTI A	26 COSTA F	31 SALVADOR S	41 CAPDEVILLE G	82 FRADE L	0:25	0	1
4 PORTELA P	5 DUARTE G	21 FERNANDES L	24 CAVALCANTI A	26 COSTA F	31 SALVADOR S	41 CAPDEVILLE G	0:23	0	1
5 DUARTE G	14 SILVA R	16 REMA MARQUES D	21 FERNANDES L	24 CAVALCANTI A	25 AREIA A	31 SALVADOR S	0:22	0	1
4 PORTELA P	21 FERNANDES L	24 CAVALCANTI A	31 SALVADOR S	41 CAPDEVILLE G	55 NAZARÉ J	82 FRADE L	0:16	0	1
4 PORTELA P	24 CAVALCANTI A	26 COSTA F	31 SALVADOR S	41 CAPDEVILLE G	79 COSTA M	82 FRADE L	0:12	0	0
4 PORTELA P	14 SILVA R	21 FERNANDES L	24 CAVALCANTI A	26 COSTA F	31 SALVADOR S	41 CAPDEVILLE G	0:11	0	0
4 PORTELA P	10 MARTINS M	14 SILVA R	26 COSTA F	31 SALVADOR S	41 CAPDEVILLE G	82 FRADE L	0:11	0	0
4 PORTELA P	14 SILVA R	21 FERNANDES L	26 COSTA F	31 SALVADOR S	41 CAPDEVILLE G	82 FRADE L	0:09	0	0
4 PORTELA P	14 SILVA R	24 CAVALCANTI A	31 SALVADOR S	41 CAPDEVILLE G	79 COSTA M	82 FRADE L	0:07	0	0
4 PORTELA P	14 SILVA R	21 FERNANDES L	26 COSTA F	31 SALVADOR S	41 CAPDEVILLE G	79 COSTA M	0:07	0	0
14 SILVA R	16 REMA MARQUES D	21 FERNANDES L	25 AREIA A	31 SALVADOR S	79 COSTA M	82 FRADE L	0:07	0	0
4 PORTELA P	14 SILVA R	21 FERNANDES L	31 SALVADOR S	41 CAPDEVILLE G	79 COSTA M	82 FRADE L	0:05	0	0
4 PORTELA P	5 DUARTE G	14 SILVA R	26 COSTA F	31 SALVADOR S	41 CAPDEVILLE G	82 FRADE L	0:05	0	0
10 MARTINS M	16 REMA MARQUES D	21 FERNANDES L	25 AREIA A	26 COSTA F	79 COSTA M	82 FRADE L	0:05	0	0
4 PORTELA P	5 DUARTE G	14 SILVA R	21 FERNANDES L	26 COSTA F	31 SALVADOR S	41 CAPDEVILLE G	0:04	0	0
16 REMA MARQUES D	21 FERNANDES L	24 CAVALCANTI A	25 AREIA A	26 COSTA F	79 COSTA M	82 FRADE L	0:04	0	0
5 DUARTE G	10 MARTINS M	24 CAVALCANTI A	26 COSTA F	31 SALVADOR S	79 COSTA M	82 FRADE L	0:04	0	0
5 DUARTE G	10 MARTINS M	16 REMA MARQUES D	26 COSTA F	31 SALVADOR S	79 COSTA M	82 FRADE L	0:04	1	0
4 PORTELA P	10 MARTINS M	21 FERNANDES L	26 COSTA F	31 SALVADOR S	41 CAPDEVILLE G	82 FRADE L	0:03	0	0
4 PORTELA P	10 MARTINS M	21 FERNANDES L	31 SALVADOR S	41 CAPDEVILLE G	55 NAZARÉ J	82 FRADE L	0:02	0	0

Score development							Time Played	G Diff.
14 SILVA R	16 REMA MARQUES D	21 FERNANDES L	25 AREIA A	26 COSTA F	79 COSTA M	82 FRADE L	7:40	+3
5 DUARTE G	10 MARTINS M	24 CAVALCANTI A	25 AREIA A	26 COSTA F	79 COSTA M	82 FRADE L	0:30	+2
4 PORTELA P	14 SILVA R	21 FERNANDES L	26 COSTA F	41 CAPDEVILLE G	79 COSTA M	82 FRADE L	3:37	+2
4 PORTELA P	10 MARTINS M	14 SILVA R	21 FERNANDES L	41 CAPDEVILLE G	55 NAZARÉ J	82 FRADE L	4:16	+2
5 DUARTE G	10 MARTINS M	16 REMA MARQUES D	26 COSTA F	31 SALVADOR S	79 COSTA M	82 FRADE L	0:04	+1
16 REMA MARQUES D	21 FERNANDES L	25 AREIA A	26 COSTA F	31 SALVADOR S	79 COSTA M	82 FRADE L	0:42	+1
4 PORTELA P	14 SILVA R	24 CAVALCANTI A	26 COSTA F	41 CAPDEVILLE G	79 COSTA M	82 FRADE L	0:45	+1
14 SILVA R	16 REMA MARQUES D	21 FERNANDES L	24 CAVALCANTI A	26 COSTA F	31 SALVADOR S	79 COSTA M	4:18	+1
4 PORTELA P	10 MARTINS M	14 SILVA R	21 FERNANDES L	26 COSTA F	41 CAPDEVILLE G	82 FRADE L	5:35	+1
4 PORTELA P	10 MARTINS M	21 FERNANDES L	31 SALVADOR S	41 CAPDEVILLE G	55 NAZARÉ J	82 FRADE L	0:02	0
4 PORTELA P	10 MARTINS M	21 FERNANDES L	26 COSTA F	31 SALVADOR S	41 CAPDEVILLE G	82 FRADE L	0:03	0
4 PORTELA P	5 DUARTE G	14 SILVA R	21 FERNANDES L	26 COSTA F	31 SALVADOR S	41 CAPDEVILLE G	0:04	0
16 REMA MARQUES D	21 FERNANDES L	24 CAVALCANTI A	25 AREIA A	26 COSTA F	79 COSTA M	82 FRADE L	0:04	0
5 DUARTE G	10 MARTINS M	24 CAVALCANTI A	26 COSTA F	31 SALVADOR S	79 COSTA M	82 FRADE L	0:04	0
4 PORTELA P	14 SILVA R	21 FERNANDES L	31 SALVADOR S	41 CAPDEVILLE G	79 COSTA M	82 FRADE L	0:05	0

Line-Up Analysis

Match No: 57

Attendance: 13.376

SWE 40 - 33 POR

POR - Portugal

Score development								Time Played	G Diff.
4 PORTELA P	5 DUARTE G	14 SILVA R	26 COSTA F	31 SALVADOR S	41 CAPDEVILLE G	82 FRADE L	0:05	0	
10 MARTINS M	16 REMA MARQUES D	21 FERNANDES L	25 AREIA A	26 COSTA F	79 COSTA M	82 FRADE L	0:05	0	
4 PORTELA P	14 SILVA R	24 CAVALCANTI A	31 SALVADOR S	41 CAPDEVILLE G	79 COSTA M	82 FRADE L	0:07	0	
4 PORTELA P	14 SILVA R	21 FERNANDES L	26 COSTA F	31 SALVADOR S	41 CAPDEVILLE G	79 COSTA M	0:07	0	
14 SILVA R	16 REMA MARQUES D	21 FERNANDES L	25 AREIA A	31 SALVADOR S	79 COSTA M	82 FRADE L	0:07	0	
4 PORTELA P	14 SILVA R	21 FERNANDES L	26 COSTA F	31 SALVADOR S	41 CAPDEVILLE G	82 FRADE L	0:09	0	
4 PORTELA P	14 SILVA R	21 FERNANDES L	24 CAVALCANTI A	26 COSTA F	31 SALVADOR S	41 CAPDEVILLE G	0:11	0	
4 PORTELA P	10 MARTINS M	14 SILVA R	26 COSTA F	31 SALVADOR S	41 CAPDEVILLE G	82 FRADE L	0:11	0	
4 PORTELA P	24 CAVALCANTI A	26 COSTA F	31 SALVADOR S	41 CAPDEVILLE G	79 COSTA M	82 FRADE L	0:12	0	
4 PORTELA P	5 DUARTE G	10 MARTINS M	14 SILVA R	26 COSTA F	41 CAPDEVILLE G	82 FRADE L	0:28	0	
14 SILVA R	16 REMA MARQUES D	21 FERNANDES L	24 CAVALCANTI A	31 SALVADOR S	79 COSTA M	82 FRADE L	0:35	0	
4 PORTELA P	14 SILVA R	21 FERNANDES L	24 CAVALCANTI A	26 COSTA F	79 COSTA M	82 FRADE L	0:41	0	
5 DUARTE G	14 SILVA R	16 REMA MARQUES D	21 FERNANDES L	24 CAVALCANTI A	25 AREIA A	82 FRADE L	0:46	0	
4 PORTELA P	5 DUARTE G	14 SILVA R	24 CAVALCANTI A	31 SALVADOR S	41 CAPDEVILLE G	82 FRADE L	0:49	0	
5 DUARTE G	10 MARTINS M	16 REMA MARQUES D	24 CAVALCANTI A	25 AREIA A	79 COSTA M	82 FRADE L	0:49	0	
4 PORTELA P	10 MARTINS M	24 CAVALCANTI A	31 SALVADOR S	41 CAPDEVILLE G	55 NAZARÉ J	82 FRADE L	0:54	0	
5 DUARTE G	14 SILVA R	16 REMA MARQUES D	25 AREIA A	26 COSTA F	79 COSTA M	82 FRADE L	1:14	0	
4 PORTELA P	21 FERNANDES L	24 CAVALCANTI A	26 COSTA F	31 SALVADOR S	41 CAPDEVILLE G	82 FRADE L	1:23	0	
16 REMA MARQUES D	21 FERNANDES L	24 CAVALCANTI A	26 COSTA F	31 SALVADOR S	79 COSTA M	82 FRADE L	2:35	0	
4 PORTELA P	5 DUARTE G	24 CAVALCANTI A	26 COSTA F	31 SALVADOR S	41 CAPDEVILLE G	82 FRADE L	2:46	0	
4 PORTELA P	21 FERNANDES L	24 CAVALCANTI A	31 SALVADOR S	41 CAPDEVILLE G	55 NAZARÉ J	82 FRADE L	0:16	-1	
5 DUARTE G	14 SILVA R	16 REMA MARQUES D	21 FERNANDES L	24 CAVALCANTI A	25 AREIA A	31 SALVADOR S	0:22	-1	
4 PORTELA P	5 DUARTE G	21 FERNANDES L	24 CAVALCANTI A	26 COSTA F	31 SALVADOR S	41 CAPDEVILLE G	0:23	-1	
4 PORTELA P	14 SILVA R	24 CAVALCANTI A	26 COSTA F	31 SALVADOR S	41 CAPDEVILLE G	82 FRADE L	0:25	-1	
5 DUARTE G	14 SILVA R	16 REMA MARQUES D	24 CAVALCANTI A	31 SALVADOR S	79 COSTA M	82 FRADE L	0:29	-1	
4 PORTELA P	5 DUARTE G	10 MARTINS M	24 CAVALCANTI A	31 SALVADOR S	41 CAPDEVILLE G	55 NAZARÉ J	0:31	-1	
4 PORTELA P	5 DUARTE G	10 MARTINS M	14 SILVA R	26 COSTA F	31 SALVADOR S	41 CAPDEVILLE G	0:31	-1	
14 SILVA R	21 FERNANDES L	24 CAVALCANTI A	31 SALVADOR S	41 CAPDEVILLE G	79 COSTA M	82 FRADE L	0:32	-1	
5 DUARTE G	16 REMA MARQUES D	24 CAVALCANTI A	26 COSTA F	31 SALVADOR S	79 COSTA M	82 FRADE L	0:34	-1	
5 DUARTE G	14 SILVA R	16 REMA MARQUES D	21 FERNANDES L	24 CAVALCANTI A	26 COSTA F	31 SALVADOR S	0:45	-1	
5 DUARTE G	10 MARTINS M	14 SILVA R	24 CAVALCANTI A	25 AREIA A	26 COSTA F	82 FRADE L	0:50	-1	
4 PORTELA P	5 DUARTE G	14 SILVA R	21 FERNANDES L	24 CAVALCANTI A	31 SALVADOR S	41 CAPDEVILLE G	0:54	-1	
4 PORTELA P	14 SILVA R	21 FERNANDES L	24 CAVALCANTI A	31 SALVADOR S	41 CAPDEVILLE G	82 FRADE L	2:37	-1	
16 REMA MARQUES D	21 FERNANDES L	24 CAVALCANTI A	25 AREIA A	31 SALVADOR S	79 COSTA M	82 FRADE L	4:18	-1	
14 SILVA R	16 REMA MARQUES D	21 FERNANDES L	25 AREIA A	26 COSTA F	31 SALVADOR S	79 COSTA M	0:47	-2	
5 DUARTE G	10 MARTINS M	16 REMA MARQUES D	24 CAVALCANTI A	31 SALVADOR S	79 COSTA M	82 FRADE L	1:50	-2	
4 PORTELA P	10 MARTINS M	24 CAVALCANTI A	26 COSTA F	31 SALVADOR S	41 CAPDEVILLE G	82 FRADE L	1:53	-3	

Empty Net								Time Played	GF	GA
5 DUARTE G	10 MARTINS M	14 SILVA R	24 CAVALCANTI A	25 AREIA A	26 COSTA F	82 FRADE L	0:50	0	1	
4 PORTELA P	14 SILVA R	21 FERNANDES L	24 CAVALCANTI A	26 COSTA F	79 COSTA M	82 FRADE L	0:41	0	0	
5 DUARTE G	10 MARTINS M	24 CAVALCANTI A	25 AREIA A	26 COSTA F	79 COSTA M	82 FRADE L	0:30	2	0	
5 DUARTE G	10 MARTINS M	24 CAVALCANTI A	26 COSTA F	31 SALVADOR S	79 COSTA M	82 FRADE L	0:04	0	0	

Legend:
G Diff. Goals Difference