

Start List

Malmö

Match No: 27

GEO - SWE

Referees: BORICIC Marko (SRB) / MARKOVIC Dejan (SRB)
Reserve: MITREVSKI Dimitar (MKD) / TODOROVSKI Blagojche (MKD)
EHF Observer: REISINGER Gerhard (AUT)

EHF Supervisor: POPADIC Jovan (SRB)
Timekeeper: BRINK Catharina (SWE)
Scorekeeper: GUSTAVSSON Anna (SWE)

GEO - Georgia

No.	Name	Pos.	Height m	Int. Matches		Competition Statistics							
				MP	G	MP	G	7mG	YC	2Min	RC	S	7mS
1	RUKHADZE Gigi	GK	1.85	1	0	1							
12	TSINTSADZE Zurab	GK	1.85	29	5	1						9	1
87	NIKABADZE David	GK	1.99	17	1	1							
3	LAPIASHVILI George	P	1.95	23	13	1							
5	KHELISUPALI Vakhtang	LW	1.90	3	2	1							
7	RUSTAMOV Khazein	LW	1.80	35	56	1	5						
8	KHAREBASHVILI Vakhtang	RB	1.90	4	0	1							
9	ARESHIDZE Giorgi	CB	1.90	5	4	1							
10	KBILASHVILI Irakli	CB	1.89	39	124	1	2			1			
11	TSKHOVREBADZE Giorgi	RB	1.94	34	244	1	7	1					
18	ARSENASHVILI Erekle	P	1.97	33	105	1				2			
24	GOGAVA Zurabi	RB	1.96	17	2	1							
27	KALANDADZE Nikoloz	LB	1.98	15	40	1	5						
28	GRISHIKASHVILI Davit	LB	1.98	3	0	1							
34	GAVASHELISHVILI Miriani	LB	1.97	27	15	1	4						
71	DIKHAMINJIA Giorgi	RW	1.88	45	107	1	6						
Headcoach	KALANDADZE Tite			Bench/Team					1				

GEO Played		
PR	CRO	29-32
PR	SWE	19 JAN
PR	NED	21 JAN

SWE - Sweden

No.	Name	Pos.	Height m	Int. Matches		Competition Statistics							
				MP	G	MP	G	7mG	YC	2Min	RC	S	7mS
12	PALICKA Andreas	GK	1.89	178	19	1						1	
20	APPELGREN Mikael	GK	1.92	104	2	1						10	
2	CARLSBOGÅRD Jonathan	LB	1.95	93	182	1				1			
5	DARJ Max	P	1.92	135	162	1				3	1		
6	MÖLLER Felix	P	1.96	38	68	1	2						
11	PETTERSSON Daniel	RW	1.79	102	228	1				1			
13	KARLSSON Sebastian	RW	1.78	39	113	1	2						
15	WANNE Hampus	LW	1.85	118	469	1	1	1					
19	CLAAR Felix	CB	1.92	87	251	1	8						
23	LAGERGREN Albin	RB	1.86	134	414	1	1			1			
24	GOTTFRIDSSON Jim	CB	1.92	179	540	1	3						
25	ROGANOVIC Nikola	LB	1.99	7	19	1	7	6					
32	BERGENDAHL Oscar	P	1.92	68	106	1	1						
33	SANDELL Lukas	RB	1.91	81	217	1	5						
42	JOHANSSON Eric	LB	1.97	55	157	1	6						
43	MONTEBOVI Felix	LW	1.75	5	5	1							
(NN)	MANSSON Axel	CB	1.78	5	4								
(NN)	NORSTEN Fabian	GK	1.96	19	0								
Headcoach	APELGREN Michael			Bench/Team									

SWE Played		
PR	NED	36-31
PR	GEO	19 JAN
PR	CRO	21 JAN

Notes:
Players below the bold line are not playing in this match.

Legend:			
(NN)	Not nominated	2Min	2-Minute Suspensions
CB	Centre Back	G	Goals
LW	Left Wing	MP	Matches Played
PR	Preliminary Round	RB	Right Back
RW	Right Wing	S	Saves
		7mG	7-metre Goals
		GK	Goalkeeper
		P	Line Player
		RC	Red Cards (Direct and after 3rd 2-Minute Suspension)
		YC	Yellow Cards
		7mS	7-metre Saves
		LB	Left Back
		Pos	Position

OFFICIAL PARTNERS



EHF PARTNERS



NATIONAL SUPPLIERS



MON 19 JAN 2026
Start Time: 20:30

Preliminary Round - Group E

Results

Malmö

Match No: 27

Attendance: 9.870

GEO 29 - 38 SWE

(15 - 20) (14 - 18)

Referees: BORICIC Marko (SRB) / MARKOVIC Dejan (SRB)

Georgia

Coach: KALANDADZE Tite

YC/RC Bench Officials: 1/0 Time outs: 3

No.	Name	Total		Goals / Shots						Punishments			TP			
		G/S	%	7m	6m	Wing	BT	FB	FTO	9m	EG	YC		RC	2M	
1	RUKHADZE Gigi															
3	LAPIASHVILI George	1/2	50		1/2										1	23:32
5	KHELISUPALI Vakhtang															4:35
7	RUSTAMOV Khazein	3/3	100		1/1	2/2										55:16
8	KHAREBASHVILI Vakhtang															
9	ARESHIDZE Giorgi	1/1	100						1/1							5:09
10	KBILASHVILI Irakli	4/7	57				1/2			3/5						45:38
11	TSKHVREBADZE Giorgi	11/16	69	3/3	1/3		2/2			5/8						51:41
12	TSINTSADZE Zurab															35:48
18	ARSENASHVILI Erekle	0/1	0		0/1											28:08
24	GOGAVA Zurabi													1		7:22
27	KALANDADZE Nikoloz	5/6	83				2/2			3/4						48:53
28	GRISHIKASHVILI Davit															
34	GAVASHELISHVILI Miriani	1/3	33							1/3						21:28
71	DIKHAMINJIA Giorgi	3/6	50			2/5			1/1							58:48
87	NIKABADZE David															29:42
Bench Officials														1		
Totals		29/45	64	3/3	3/7	4/7	5/6	2/2		12/20				1	2	60:00

No.	Name	Total		Saves / Shots									
		S/S	%	7m	6m	Wing	BT	FB	FTO	9m			
1	RUKHADZE Gigi												
12	TSINTSADZE Zurab	6/24	25	0/2	2/7	0/1	1/4	2/3	0/3	1/4			
87	NIKABADZE David	4/24	17		0/4	1/2	1/6	2/7	0/2	0/3			
Totals		10/48	21	0/2	2/11	1/3	2/10	4/10	0/5	1/7			

Sweden

Coach: APELGREN Michael

Time outs: 1

No.	Name	Total		Goals / Shots						Punishments			TP			
		G/S	%	7m	6m	Wing	BT	FB	FTO	9m	EG	YC		RC	2M	
2	CARLSBOGÅRD Jonathan	2/3	67		1/1			0/1	1/1							27:40
5	DARJ Max	3/3	100		1/1			1/1	1/1							27:09
6	MÖLLER Felix	1/2	50		1/2											16:52
11	PETTERSSON Daniel	0/2	0			0/1		0/1						1		27:48
12	PALICKA Andreas															19:51
13	KARLSSON Sebastian	2/2	100			1/1		1/1								32:10
15	WANNE Hampus	2/4	50	0/1	2/2	0/1										30:00
19	CLAAR Felix	6/7	86				4/4		1/1	1/2						30:08
20	APELGREN Mikael															37:08
23	LAGERGREN Albin	4/6	67				1/2	0/1	1/1	2/2						31:50
24	GOTTFRIDSSON Jim	1/1	100							1/1						11:23
25	ROGANOVIC Nikola	6/9	67	2/2	1/1		0/1	2/3		1/2				1		22:34
32	BERGENDAHL Oscar	2/3	67		1/2			1/1						1		33:11
33	SANDELL Lukas	4/8	50		1/1		2/4	1/2		0/1						28:10
42	JOHANSSON Eric	2/2	100				1/1			1/1						11:37
43	MONTEBOVI Felix	3/3	100		1/1	1/1			1/1							26:29
Totals		38/55	69	2/3	9/11	2/4	8/12	6/11	5/5	6/9				3		60:00

No.	Name	Total		Saves / Shots									
		S/S	%	7m	6m	Wing	BT	FB	FTO	9m			
12	PALICKA Andreas	7/19	37	0/1	2/3	2/4	1/4	0/2		2/5			
20	APELGREN Mikael	5/22	23	0/2	2/4	1/3	0/2			2/11			
Totals		12/41	29	0/3	4/7	3/7	1/6	0/2		4/16			

Attacks

Team:	All		Player Majority		Player Minority		Position Attacks		FB		Ind. FB		Team FB		Att. Dur. (min)	Turnover		
	G/Att.	%	G/Att.	%	G/Att.	%	G/Att.	%	G/Att.	%	G/Att.	%	G/Att.	%		All	%	TOFB
GEO	29/61	48	0/4	0	3/3	100	27/59	46	2/2	100			2/2	100	0:37	16	26	0
SWE	38/61	62	3/4	75	2/3	67	27/46	59	6/10	60	1/1	100	5/9	56	0:21	9	15	0

RUNNING SCORE	
GEO - SWE	
1st Half	
KALANDADZE N	1 (2) 0
	1 (2) 1 CLAAR F
	1 (5) 2 CLAAR F
TSKHVREBADZE G	2 (5) 2
	2 (5) 3 CLAAR F
KALANDADZE N	3 (6) 3
	3 (6) 4 WANNE H
TSKHVREBADZE G	4 (8) 4
	4 (8) 5 CLAAR F
KBILASHVILI I	5 (10) 5
	5 (10) 6 CARLSBOGÅRD J
KALANDADZE N	6 (11) 6
TSKHVREBADZE G	7 (12) 6
TSKHVREBADZE G	8 (13) 6
	8 (14) 7 LAGERGREN A
	8 (16) 8 CLAAR F
TSKHVREBADZE G	9 (16) 8
	9 (17) 9 DARJ M
	9 (18) 10 CLAAR F
TSKHVREBADZE G	10 (18) 10
	10 (18) 11 SANDELL L
DIKHAMINJIA G	11 (19) 11
	11 (20) 12 KARLSSON S
	11 (20) 13 DARJ M
	11 (24) 14 SANDELL L
RUSTAMOV K	12 (25) 14
	12 (25) 15 WANNE H
KALANDADZE N	13 (26) 15
	13 (26) 16 BERGENDAHL O
TSKHVREBADZE G	14 (27) 16
	14 (28) 17 ROGANOVIC N
TSKHVREBADZE G	15 (29) 17
	15 (29) 18 SANDELL L
	15 (30) 19 ROGANOVIC N
	15 (30) 20 KARLSSON S
2nd Half	
	15 (33) 21 BERGENDAHL O
RUSTAMOV K	16 (33) 21
	16 (34) 22 LAGERGREN A
	16 (35) 23 JOHANSSON E
	16 (36) 24 MONTEBOVI F
TSKHVREBADZE G	17 (37) 24
KBILASHVILI I	18 (38) 24
DIKHAMINJIA G	19 (39) 24
TSKHVREBADZE G	20 (39) 24
	20 (40) 25 MONTEBOVI F
RUSTAMOV K	21 (40) 25
	21 (41) 26 LAGERGREN A
GAVASHELISHVILI M	22 (41) 26
	22 (41) 27 LAGERGREN A
	22 (43) 28 CARLSBOGÅRD J
	22 (45) 29 ROGANOVIC N
	22 (46) 30 JOHANSSON E
	22 (47) 31 SANDELL L
KBILASHVILI I	23 (47) 31
	23 (48) 32 ROGANOVIC N
DIKHAMINJIA G	24 (49) 32
KBILASHVILI I	25 (49) 32
	25 (50) 33 MONTEBOVI F
ARESHIDZE G	26 (50) 33
LAPIASHVILI G	27 (53) 33
	27 (55) 34 ROGANOVIC N
	27 (57) 35 GOTTFRIDSSON J
	27 (57) 36 MÖLLER F
	27 (59) 37 ROGANOVIC N
TSKHVREBADZE G	28 (60) 37
	28 (60) 38 DARJ M
KALANDADZE N	29 (60) 38

OFFICIAL PARTNERS



EHF PARTNERS



NATIONAL SUPPLIERS



Results

Malmö

Attendance: 9.870

Match No: 27

Legend:	
%	Efficiency
Att. Dur.	Average Attack Duration
G/Att.	Goals/Attacks
RC	Red Cards (Direct and after Third 2-Minute Suspension)
TOFB	Turnover during Fast Breaks
2M	2-Minute Suspensions
BT	Breakthroughs
G/S	Goals/Shots
7m	7-metre Penalty Shots
FB	Fast Breaks
No.	Uniform Number
S/S	Saves/Shots
TP	Time Played
9m	9-metre Shots
FTO	Fast Throw off
Wing	Wing Shots

OFFICIAL PARTNERS



EHF PARTNERS



NATIONAL SUPPLIERS



Match No: 27

Match Team Statistics

GEO 29 - 38 SWE

(15 - 20) (14 - 18)

Referees: BORICIC Marko (SRB) / MARKOVIC Dejan (SRB)

GEO - Georgia

Coach: KALANDADZE Tite

YC/RC Bench Officials:1/0 Time outs: 3

No.	Name	Total		All Goals / Shots							Punishments			Offence			Defence			TP			
		G/S	%	7m	7m%	6m	Wing	BT	FB	FTO	9m	EG	YC	RC	2M	2+2	AS	R7	TO/TF		ST	BS	P7
1	RUKHADZE Gigi																						
3	LAPIASHVILI George	1/2	50			1/2								1								1	23:32
5	KHELISUPALI Vakhtang																						4:35
7	RUSTAMOV Khazein	3/3	100			1/1	2/2											2					55:16
8	KHAREBASHVILI Vakhtang																						
9	ARESHIDZE Giorgi	1/1	100							1/1											1		5:09
10	KBILASHVILI Irakli	4/7	57						1/2			3/5				2	2	2 / 1	1				45:38
11	TSKHOVREBADZE Giorgi	11/16	69	3/3	100	1/3			2/2			5/8				2		1				1	51:41
12	TSINTSADZE Zurab																						28:08
18	ARSENASHVILI Erekle	0/1	0			0/1										1	1	1				1	35:48
24	GOGAVA Zurabi													1							1		7:22
27	KALANDADZE Nikoloz	5/6	83						2/2			3/4				3		5 / 1					48:53
28	GRISHIKASHVILI Davit																						
34	GAVASHELISHVILI Miriani	1/3	33									1/3				2		1					21:28
71	DIKHAMINJIA Giorgi	3/6	50					2/5		1/1								/ 2					58:48
87	NIKABADZE David																						29:42
Bench/Team														1									
Totals		29/45	64	3/3	100	3/7	4/7	5/6	2/2			12/20		1	2	10	3	12 / 4	2	1	3		

No.	Name	Total		All Saves / Shots										
		S/S	%	7m	7m%	Near Shots					FB	FTO	9m	9m%
				All	All%	6m	Wing	BT						
1	RUKHADZE Gigi													
12	TSINTSADZE Zurab	6/24	25	0/2	0	3/12	25	2/7	0/1	1/4	2/3	0/3	1/4	25
87	NIKABADZE David	4/24	17			2/12	17	0/4	1/2	1/6	2/7	0/2	0/3	0
Totals		10/48	21	0/2	0	5/24	21	2/11	1/3	2/10	4/10	0/5	1/7	14

Attacks

Team	All		Player Majority		Player Minority		Position Attacks		FB		Ind. FB		Team FB		Att. Dur. (min)	Turnover		
	G/Att.	%	G/Att.	%	G/Att.	%	G/Att.	%	G/Att.	%	G/Att.	%	G/Att.	%		All	%	TOFB
GEO	29/61	48	0/4	0	3/3	100	27/59	46	2/2	100			2/2	100	0:37	16	26	0

Team Shots

	Goals	Saves	Missed	Post	Blocked	Total	G/S %	Prop %
6m Shots	3	4				7	43	16
Wing Shots	4	3				7	57	16
L R	2 2	3				2 5	100 40	4 11
9m Shots	12	4	2	1	1	20	60	44
L C R	3 5 4	1 2 1	1 1	1	1	5 9 6	60 56 67	11 20 13
7m Penalty Throws	3					3	100	7
Fast Breaks	2					2	100	4
Breakthroughs	5	1				6	83	13
Fast Throw Offs								0
Empty Goals								0
Totals	29	12	2	1	1	45	64	100

Legend:			
%	Efficiency	2M	2-Minute Suspensions
9m	9-metre Shots	AS	Assists
C	Center	EG	Empty Goal
G/S	Goals/Shots	Ind.	Individual
R7	Received 7-metre Fouls	R	Right
ST	Steals	TO/TF	Turnover/Technical Fouls
Wing	Wing Shots	YC	Yellow Cards
2+2	2+2 Minute Suspensions	6m	6-metre Shots
Att. Dur.	Average Attack Duration	BS	Blocked Shots
FB	Fast Breaks	FTO	Fast Throw off
L	Left	P7	Penalty 7-metre Fouls
RC	Red Cards (Direct and after 3rd 2-Minute Suspension)	Prop %	Proportion of Shots
TOFB	Turnover during Fast Breaks	S/S	Saves/Shots
		TP	Time Played

OFFICIAL PARTNERS



EHF PARTNERS



NATIONAL SUPPLIERS



Match Team Statistics

Match No: 27

GEO 29 - 38 SWE
(15 - 20) (14 - 18)

Referees: BORICIC Marko (SRB) / MARKOVIC Dejan (SRB)

GEO - Georgia

Overview of Shot Distribution

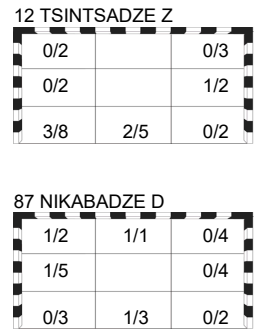
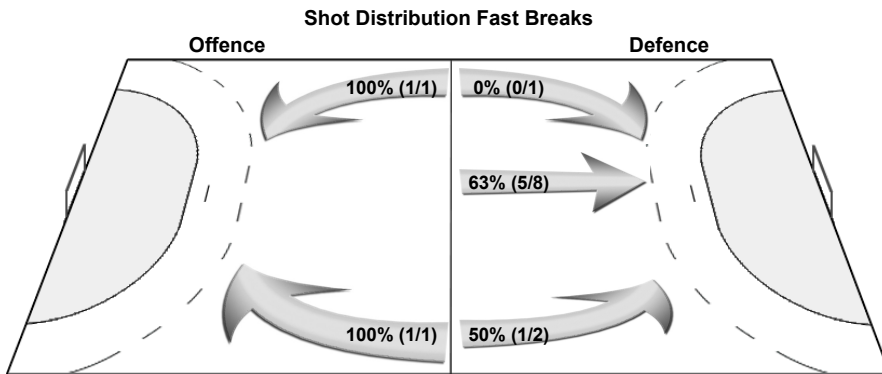
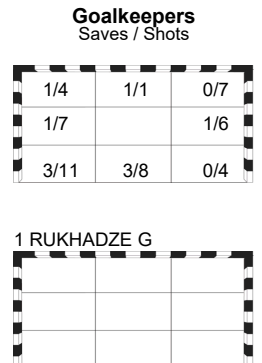
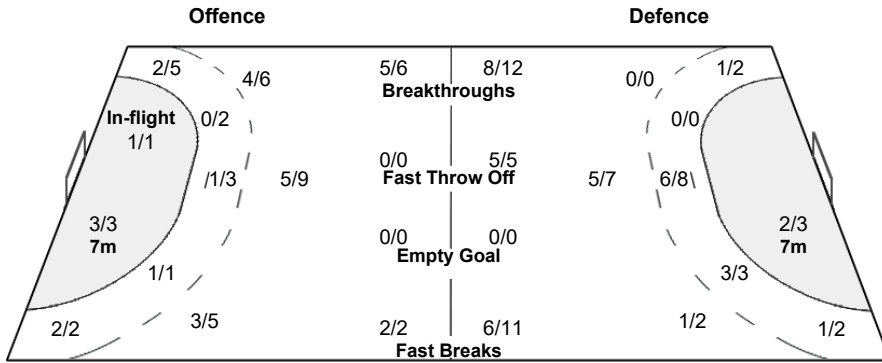
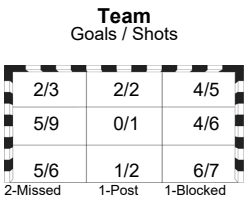
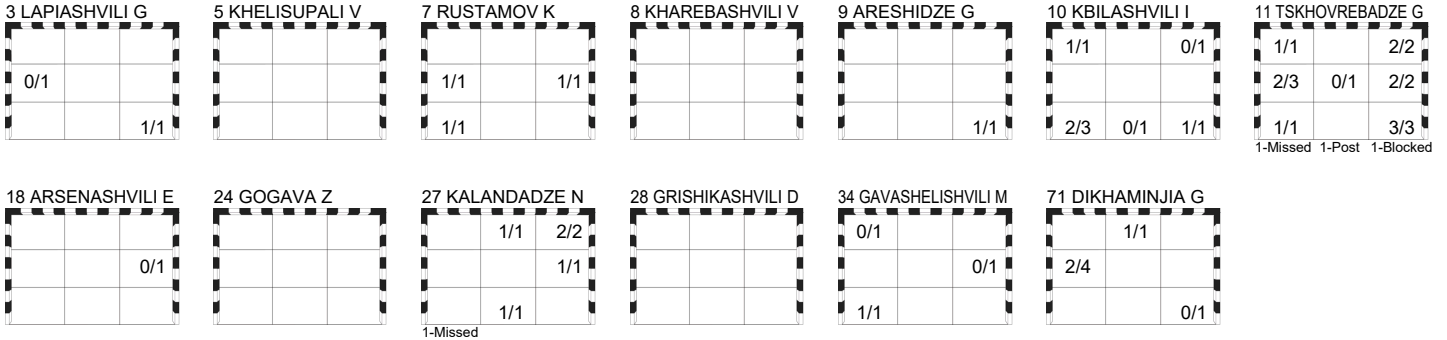

OFFICIAL PARTNERS



EHF PARTNERS



NATIONAL SUPPLIERS



Match No: 27

GEO 29 - 38 SWE

(15 - 20) (14 - 18)

Referees: BORICIC Marko (SRB) / MARKOVIC Dejan (SRB)

SWE - Sweden

Coach: APELGREN Michael

Time outs: 1

No.	Name	Total		All Goals / Shots							Punishments				Offence			Defence			TP		
		G/S	%	7m	7m%	6m	Wing	BT	FB	FTO	9m	EG	YC	RC	2M	2+2	AS	R7	TO/TF	ST		BS	P7
2	CARLSBOGÅRD Jonathan	2/3	67			1/1			0/1	1/1								1			1	1	27:40
5	DARJ Max	3/3	100			1/1			1/1	1/1													27:09
6	MÖLLER Felix	1/2	50			1/2												/ 1		1			16:52
11	PETTERSSON Daniel	0/2	0				0/1		0/1					1									27:48
12	PALICKA Andreas																	1					19:51
13	KARLSSON Sebastian	2/2	100				1/1		1/1											1			32:10
15	WANNE Hampus	2/4	50	0/1	0	2/2	0/1																30:00
19	CLAAR Felix	6/7	86						4/4	1/1	1/2						1	1	/ 2				30:08
20	APELGREN Mikael																						37:08
23	LAGERGREN Albin	4/6	67					1/2	0/1	1/1	2/2						2	1	1			1	31:50
24	GOTTFRIDSSON Jim	1/1	100								1/1						1						11:23
25	ROGANOVIC Nikola	6/9	67	2/2	100	1/1		0/1	2/3		1/2						3	1	1 / 1				22:34
32	BERGENDAHL Oscar	2/3	67			1/2			1/1					1					1				33:11
33	SANDELL Lukas	4/8	50			1/1		2/4	1/2		0/1						4					1	28:10
42	JOHANSSON Eric	2/2	100					1/1			1/1						2						11:37
43	MONTEBOVI Felix	3/3	100			1/1	1/1				1/1												26:29
Totals		38/55	69	2/3	67	9/11	2/4	8/12	6/11	5/5	6/9				3		13	3	5 / 4	2	1	3	

No.	Name	Total		All Saves / Shots										
		S/S	%	7m	7m%	Near Shots			FB	FTO	9m	9m%		
				All	All%	6m	Wing	BT						
12	PALICKA Andreas	7/19	37	0/1	0	5/11	45	2/3	2/4	1/4	0/2		2/5	40
20	APELGREN Mikael	5/22	23	0/2	0	3/9	33	2/4	1/3	0/2			2/11	18
Totals		12/41	29	0/3	0	8/20	40	4/7	3/7	1/6	0/2		4/16	25

Attacks

Team	All		Player Majority		Player Minority		Position Attacks		FB		Ind. FB		Team FB		Att. Dur. (min)	Turnover		
	G/Att.	%	G/Att.	%	G/Att.	%	G/Att.	%	G/Att.	%	G/Att.	%	G/Att.	%		All	%	TOFB
SWE	38/61	62	3/4	75	2/3	67	27/46	59	6/10	60	1/1	100	5/9	56	0:21	9	15	0

Team Shots

	Goals	Saves	Missed	Post	Blocked	Total	G/S %	Prop %
6m Shots	9	2				11	82	20
Wing Shots	2	1		1		4	50	7
L R	1 1	1		1		2 2	50 50	4 4
9m Shots	6	1	1		1	9	67	16
L C R	1 5	1	1		1	2 7	50 71	4 13 0
7m Penalty Throws	2		1			3	67	5
Fast Breaks	6	4		1		11	55	20
Breakthroughs	8	2		2		12	67	22
Fast Throw Offs	5					5	100	9
Empty Goals								0
Totals	38	10	2	4	1	55	69	100

Legend:			
%	Efficiency	2M	2-Minute Suspensions
9m	9-metre Shots	AS	Assists
C	Center	EG	Empty Goal
G/S	Goals/Shots	Ind.	Individual
R7	Received 7-metre Fouls	R	Right
ST	Steals	TO/TF	Turnover/Technical Fouls
Wing	Wing Shots	YC	Yellow Cards
2+2	2+2 Minute Suspensions	6m	6-metre Shots
Att. Dur.	Average Attack Duration	BS	Blocked Shots
FB	Fast Breaks	FTO	Fast Throw off
L	Left	P7	Penalty 7-metre Fouls
RC	Red Cards (Direct and after 3rd 2-Minute Suspension)	Prop %	Proportion of Shots
TOFB	Turnover during Fast Breaks	S/S	Saves/Shots
		TP	Time Played

OFFICIAL PARTNERS



EHF PARTNERS



NATIONAL SUPPLIERS



Preliminary Round - Group E

Malmö

Match No: 27

Match Team Statistics

GEO 29 - 38 SWE
(15 - 20) (14 - 18)

Referees: BORICIC Marko (SRB) / MARKOVIC Dejan (SRB)

SWE - Sweden

Overview of Shot Distribution

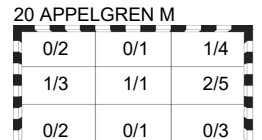
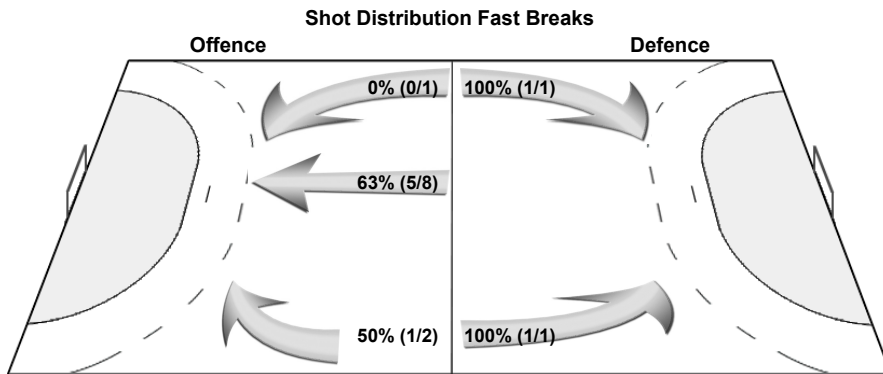
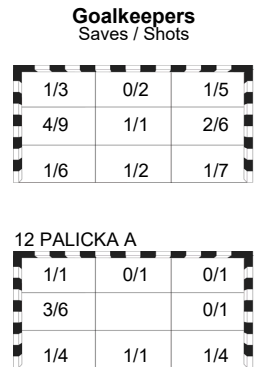
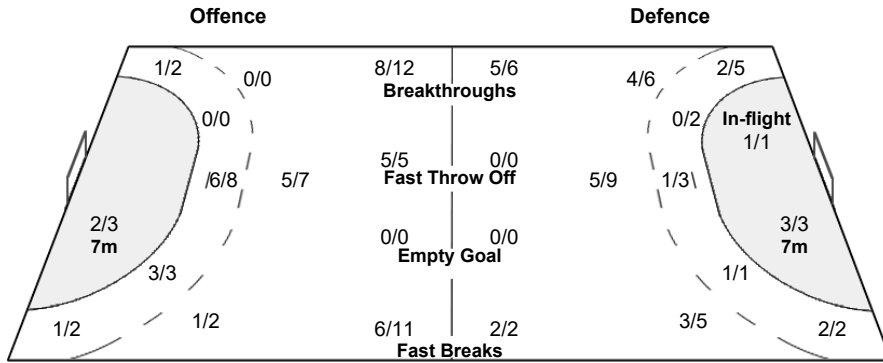
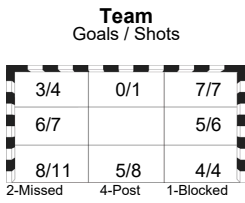
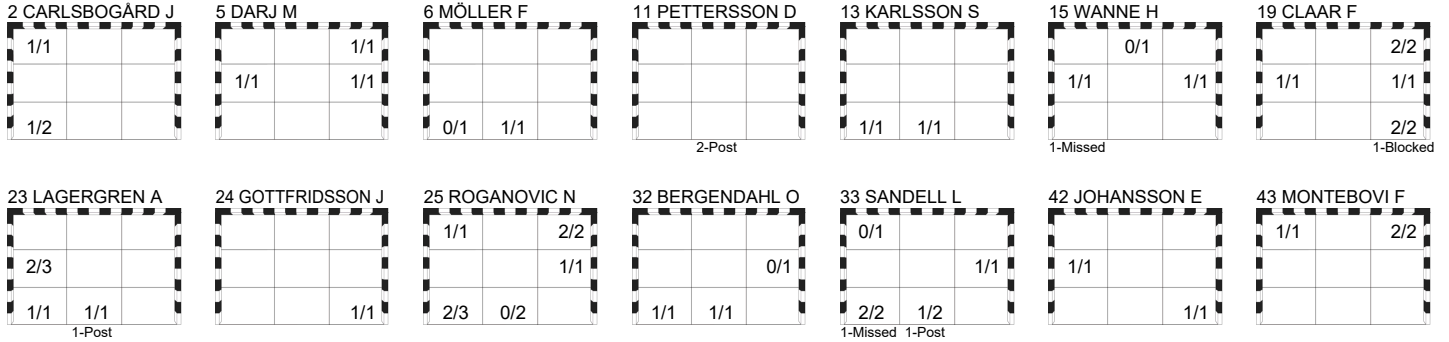

OFFICIAL PARTNERS



EHF PARTNERS



NATIONAL SUPPLIERS



Match No: 27

Play by Play

GEO 29 - 38 SWE

(15 - 20) (14 - 18)

Referees: BORICIC Marko (SRB) / MARKOVIC Dejan (SRB)

GEO	1 RUKHADZE Gigi	3 LAPIASHVILI George	5 KHELISUPALI Vakhtang	A TEVZADZE Shota
	7 RUSTAMOV Khazein	8 KHAREBASHVILI Vakhtang	9 ARESHIDZE Giorgi	B KALANDADZE Tite
	10 KBILASHVILI Irakli	11 TSKHOVREBADZE Giorgi	12 TSINTSADZE Zurab	C METREVELI Merab
	18 ARSENASHVILI Erekle	24 GOGAVA Zurabi	27 KALANDADZE Nikoloz	D BAGATURIA Dimitri
	28 GRISHIKASHVILI Davit	34 GAVASHELISHVILI Miriani	71 DIKHAMINJIA Giorgi	E KHACHIDZE Saba
	87 NIKABADZE David			
SWE	2 CARLSBOGÅRD Jonathan	5 DARJ Max	6 MÖLLER Felix	A FAHLGREN Patrik
	11 PETERSSON Daniel	12 PALICKA Andreas	13 KARLSSON Sebastian	B APELGREN Michael
	15 WANNE Hampus	19 CLAAR Felix	20 APPELGREN Mikael	C LARSSON Daniel
	23 LAGERGREN Albin	24 GOTTFRIDSSON Jim	25 ROGANOVIC Nikola	D ANDREASSON Jonas
	32 BERGENDAHL Oscar	33 SANDELL Lukas	42 JOHANSSON Eric	F KARLSSON Tobias
	43 MONTEBOVI Felix			

1st HALF

Match Time	GEO - Georgia	Score	Lead	SWE - Sweden
0:00	87 NIKABADZE D Goalkeeper			20 APPELGREN M Goalkeeper
0:36				23 LAGERGREN A Shot breakthrough post
1:31	27 KALANDADZE N Goal breakthrough top right, 39.54 km/h	1 - 0	+1	
1:43		1 - 1	0	19 CLAAR F Goal breakthrough top right, 60.59 km/h
2:35	10 KBILASHVILI I Turnover			
3:10				19 CLAAR F Technical Fault
3:43	11 TSKHOVREBADZE G Shot right 9m blocked			2 CARLSBOGÅRD J Block
4:14		1 - 2	-1	19 CLAAR F Goal centre 9m middle left, 106.86 km/h
4:46	11 TSKHOVREBADZE G Goal right 9m bottom right, 113.17 km/h	2 - 2	0	
4:57		2 - 3	-1	19 CLAAR F Goal breakthrough bottom right, 69.14 km/h
5:45	27 KALANDADZE N Goal right 9m top right, 105.22 km/h	3 - 3	0	
5:55		3 - 4	-1	15 WANNE H Goal centre 6m middle right (19 CLAAR F), 95.20 km/h
7:04	11 TSKHOVREBADZE G Goal flying throw top left (27 KALANDADZE N), 105.40 km/h	4 - 4	0	
7:13		4 - 5	-1	19 CLAAR F Goal fast throw off middle right, 79.39 km/h
7:52	7 RUSTAMOV K Turnover			
8:01				19 CLAAR F Technical Fault
9:20	10 KBILASHVILI I Goal centre 9m top left, 106.30 km/h	5 - 5	0	
9:27		5 - 6	-1	2 CARLSBOGÅRD J Goal fast throw off top left, 83.09 km/h
10:07	27 KALANDADZE N Goal left 9m middle right, 114.84 km/h	6 - 6	0	
10:20				42 JOHANSSON E for 20 APPELGREN M Empty goal
10:27				20 APPELGREN M for 2 CARLSBOGÅRD J Goalkeeper back
10:47	18 ARSENASHVILI E 7m caused			19 CLAAR F 7m received
10:56	12 TSINTSADZE Z for 87 NIKABADZE D Goalkeeper Substitution			
10:56				15 WANNE H Penalty shot missed
11:14	87 NIKABADZE D for 12 TSINTSADZE Z Goalkeeper Substitution			
11:32	11 TSKHOVREBADZE G Goal right 9m middle right, 117.68 km/h	7 - 6	+1	
11:44				15 WANNE H Shot left wing saved top centre
12:17	10 KBILASHVILI I 7m received			23 LAGERGREN A 7m caused
12:27	11 TSKHOVREBADZE G Goal Penalty shot bottom right (10 KBILASHVILI I), 103.48 km/h	8 - 6	+2	
13:01		8 - 7	+1	23 LAGERGREN A Goal centre 9m middle left, 99.03 km/h
13:38	34 GAVASHELISHVILI M Turnover			
13:46				23 LAGERGREN A Shot fast break saved middle left
14:54	18 ARSENASHVILI E Shot centre 6m saved middle right			
15:02		8 - 8	0	19 CLAAR F Goal breakthrough top right, 71.19 km/h
15:44	10 KBILASHVILI I 7m received			2 CARLSBOGÅRD J 7m caused
15:52	11 TSKHOVREBADZE G Goal Penalty shot bottom right (10 KBILASHVILI I), 83.73 km/h	9 - 8	+1	
16:13				Team timeout
16:47		9 - 9	0	5 DARJ M Goal centre 6m middle left (42 JOHANSSON E), 83.93 km/h

OFFICIAL PARTNERS



EHF PARTNERS



NATIONAL SUPPLIERS



Match No: 27

Play by Play

GEO 29 - 38 SWE

(15 - 20) (14 - 18)

1st HALF

Match Time	GEO - Georgia	Score	Lead	SWE - Sweden
16:59	7 RUSTAMOV K Turnover			
17:06		9 - 10	-1	19 CLAAR F Goal breakthrough bottom right, 53.06 km/h
17:38	11 TSKHOVREBADZE G Goal centre 9m middle right, 103.31 km/h	10 - 10	0	
17:51		10 - 11	-1	33 SANDELL L Goal breakthrough bottom left, 97.74 km/h
18:28	71 DIKHAMINJIA G Goal right wing top centre (11 TSKHOVREBADZE G), 87.66 km/h	11 - 11	0	
18:38				25 ROGANOVIC N for 20 APPELGREN M Empty goal
18:42				20 APPELGREN M for 32 BERGENDAHL O Goalkeeper back
19:05		11 - 12	-1	13 KARLSSON S Goal right wing bottom centre (33 SANDELL L)
19:55	71 DIKHAMINJIA G Technical Fault			
19:59		11 - 13	-2	5 DARJ M Goal fast break middle right, 97.46 km/h
20:25	34 GAVASHELISHVILI M Shot centre 9m saved middle right			
20:40				25 ROGANOVIC N for 20 APPELGREN M Empty goal
20:49				20 APPELGREN M for 32 BERGENDAHL O Goalkeeper back
21:04				33 SANDELL L Shot breakthrough saved bottom centre
22:25	11 TSKHOVREBADZE G Shot centre 9m missed			
22:34				25 ROGANOVIC N Turnover
23:07	10 KBILASHVILI I Shot centre 9m saved top right			
23:15		11 - 14	-3	33 SANDELL L Goal fast break bottom left (25 ROGANOVIC N), 101.28 km/h
23:46	27 KALANDADZE N Turnover			
23:51				33 SANDELL L Shot fast break saved top left
24:06	7 RUSTAMOV K Goal left wing middle left (27 KALANDADZE N), 30.89 km/h	12 - 14	-2	
24:36		12 - 15	-3	15 WANNE H Goal centre 6m middle left (33 SANDELL L), 87.77 km/h
24:44	Team timeout			
25:02	27 KALANDADZE N Goal centre 9m bottom centre, 116.98 km/h	13 - 15	-2	
25:12				25 ROGANOVIC N Technical Fault
25:50	27 KALANDADZE N Turnover			6 MÖLLER F Steal
25:57		13 - 16	-3	32 BERGENDAHL O Goal fast break bottom centre, 85.24 km/h
26:46	18 ARSENASHVILI E 7m received			
26:54				12 PALICKA A for 20 APPELGREN M Goalkeeper Substitution
26:54	11 TSKHOVREBADZE G Goal Penalty shot middle left (18 ARSENASHVILI E), 108.93 km/h	14 - 16	-2	
27:08				20 APPELGREN M for 12 PALICKA A Goalkeeper Substitution
27:27		14 - 17	-3	25 ROGANOVIC N Goal centre 9m top right, 110.99 km/h
28:21	11 TSKHOVREBADZE G Goal breakthrough middle left, 113.15 km/h	15 - 17	-2	
28:32		15 - 18	-3	33 SANDELL L Goal left 6m middle right, 86.90 km/h
29:11	11 TSKHOVREBADZE G Shot right 6m saved middle centre			
29:18		15 - 19	-4	25 ROGANOVIC N Goal fast break top right (33 SANDELL L), 72.89 km/h
29:55	27 KALANDADZE N Turnover			13 KARLSSON S Steal
30:00		15 - 20	-5	13 KARLSSON S Goal individual fast break bottom left, 110.98 km/h

2nd HALF

Match Time	GEO - Georgia	Score	Lead	SWE - Sweden
30:00	12 TSINTSADZE Z Goalkeeper			20 APPELGREN M Goalkeeper
30:58	27 KALANDADZE N Shot left 9m missed			
32:06		15 - 21	-6	32 BERGENDAHL O Goal centre 6m bottom left (23 LAGERGREN A), 58.94 km/h
32:35	18 ARSENASHVILI E Turnover			
32:43				2 CARLSBOGÅRD J Shot fast break saved bottom left
32:52	7 RUSTAMOV K Goal left 6m bottom left (11 TSKHOVREBADZE G), 48.92 km/h	16 - 21	-5	
33:23		16 - 22	-6	23 LAGERGREN A Goal centre 9m bottom left, 97.89 km/h
34:18	10 KBILASHVILI I Technical Fault			
34:25				11 PETTERSSON D Shot fast break post

OFFICIAL PARTNERS



EHF PARTNERS



NATIONAL SUPPLIERS



Match No: 27

Play by Play

GEO 29 - 38 SWE

(15 - 20) (14 - 18)

2nd HALF

Match Time	GEO - Georgia	Score	Lead	SWE - Sweden
34:33	71 DIKHAMINJIA G Shot right wing saved middle left			
34:58		16 - 23	-7	42 JOHANSSON E Goal left 9m middle left, 118.76 km/h
35:22	10 KBILASHVILI I Turnover			
35:33				42 JOHANSSON E for 20 APPELGREN M Empty goal
35:33	24 GOGAVA Z 2-minutes suspension			
35:45		16 - 24	-8	20 APPELGREN M for 2 CARLSBOGÅRD J Goalkeeper back
35:57	11 TSKHOVREBADZE G for 12 TSINTSADZE Z Empty goal			43 MONTEBOVI F Goal left wing top right (42 JOHANSSON E), 112.64 km/h
36:25	11 TSKHOVREBADZE G Goal centre 9m top right, 116.17 km/h			
36:25	12 TSINTSADZE Z for 71 DIKHAMINJIA G Goalkeeper back	17 - 24	-7	
36:52				32 BERGENDAHL O Shot centre 6m saved middle right
37:00	71 DIKHAMINJIA G for 12 TSINTSADZE Z Empty goal			
37:29	10 KBILASHVILI I Goal left 9m bottom left, 93.31 km/h	18 - 24	-6	
37:29	12 TSINTSADZE Z for 11 TSKHOVREBADZE G Goalkeeper back			
37:42				12 PALICKA A for 20 APPELGREN M Goalkeeper Substitution
37:58	24 GOGAVA Z Block			19 CLAAR F Shot centre 9m blocked
38:11				32 BERGENDAHL O Turnover
38:18	71 DIKHAMINJIA G Goal fast break middle left, 94.07 km/h	19 - 24	-5	
38:27	10 KBILASHVILI I Steal			23 LAGERGREN A Turnover
38:57	11 TSKHOVREBADZE G Goal right 9m bottom left, 100.08 km/h	20 - 24	-4	
39:08		20 - 25	-5	43 MONTEBOVI F Goal left 6m top left (23 LAGERGREN A), 70.12 km/h
39:52	7 RUSTAMOV K Goal left wing middle right (34 GAVASHELISHVILI M), 63.64 km/h	21 - 25	-4	
40:05		21 - 26	-5	23 LAGERGREN A Goal breakthrough middle left, 101.79 km/h
40:38	34 GAVASHELISHVILI M Goal centre 9m bottom left, 101.63 km/h	22 - 26	-4	
40:48		22 - 27	-5	23 LAGERGREN A Goal fast throw off bottom centre, 103.68 km/h
41:24				32 BERGENDAHL O 2-minutes suspension
41:41	27 KALANDADZE N Turnover			
41:55				2 CARLSBOGÅRD J for 12 PALICKA A Empty goal
42:12		22 - 28	-6	2 CARLSBOGÅRD J Goal left 6m bottom left (24 GOTTFRIDSSON J), 66.85 km/h
42:12				12 PALICKA A for 24 GOTTFRIDSSON J Goalkeeper back
42:39				11 PETTERSSON D 2-minutes suspension
42:59	71 DIKHAMINJIA G Shot right wing saved middle left			
43:10				24 GOTTFRIDSSON J for 12 PALICKA A Empty goal
44:06	3 LAPIASHVILI G 7m caused			23 LAGERGREN A 7m received
44:08				12 PALICKA A for 2 CARLSBOGÅRD J Goalkeeper back
44:08	B KALANDADZE T Warning (yellow card) bench punishment			
44:35	3 LAPIASHVILI G Shot centre 6m saved middle left	22 - 29	-7	25 ROGANOVIC N Goal Penalty shot middle right, 82.74 km/h
45:06		22 - 30	-8	42 JOHANSSON E Goal breakthrough bottom right, 46.02 km/h
45:20	Team timeout			
45:44	34 GAVASHELISHVILI M Shot right 9m saved top left			
45:56	3 LAPIASHVILI G 2-minutes suspension			
46:01		22 - 31	-9	33 SANDELL L Goal breakthrough bottom centre, 91.28 km/h
46:17	9 ARESHIDZE G for 12 TSINTSADZE Z Empty goal			
46:58	10 KBILASHVILI I Goal left 9m bottom left, 102.91 km/h	23 - 31	-8	
46:58	12 TSINTSADZE Z for 71 DIKHAMINJIA G Goalkeeper back			
47:24		23 - 32	-9	25 ROGANOVIC N Goal centre 6m bottom left, 73.10 km/h
47:35	71 DIKHAMINJIA G for 12 TSINTSADZE Z Empty goal			
48:07	12 TSINTSADZE Z for 9 ARESHIDZE G Goalkeeper back			
48:07	71 DIKHAMINJIA G Goal right wing middle left (34 GAVASHELISHVILI M), 100.83 km/h	24 - 32	-8	
48:17				2 CARLSBOGÅRD J Turnover
48:52	10 KBILASHVILI I Goal breakthrough bottom right, 82.28 km/h	25 - 32	-7	

OFFICIAL PARTNERS



EHF PARTNERS



NATIONAL SUPPLIERS



Match No: 27

Play by Play

GEO 29 - 38 SWE

(15 - 20) (14 - 18)

2nd HALF

Match Time	GEO - Georgia	Score	Lead	SWE - Sweden
49:01		25 - 33	-8	43 MONTEBOVI F Goal fast throw off top right (25 ROGANOVIC N), 97.91 km/h
49:31	10 KBILASHVILI I Shot left 9m saved bottom left			
49:36	9 ARESHIDZE G Steal			12 PALICKA A Turnover
49:42	9 ARESHIDZE G Goal fast break bottom right, 85.30 km/h	26 - 33	-7	
49:42				25 ROGANOVIC N 2-minutes suspension
49:42				24 GOTTFRIDSSON J for 12 PALICKA A Empty goal
50:21				12 PALICKA A for 42 JOHANSSON E Goalkeeper back
50:22				11 PETTERSSON D Shot right wing post
50:42	11 TSKHOVREBADZE G Shot right 6m saved middle left			
50:54				42 JOHANSSON E for 12 PALICKA A Empty goal
51:41				12 PALICKA A for 43 MONTEBOVI F Goalkeeper back
51:43				6 MÖLLER F Technical Fault
52:17	3 LAPIASHVILI G Goal centre 6m bottom right (27 KALANDADZE N)	27 - 33	-6	
52:50				25 ROGANOVIC N Shot centre 9m saved bottom left
53:00	71 DIKHAMINJIA G Shot right wing saved bottom right			
53:09				33 SANDELL L Shot breakthrough post
54:11	27 KALANDADZE N Turnover			
54:31				33 SANDELL L Shot left 9m missed
54:39	27 KALANDADZE N Technical Fault			
54:47		27 - 34	-7	25 ROGANOVIC N Goal fast break bottom left (33 SANDELL L), 87.00 km/h
55:25	Video Replay (Goal review) No Goal			
55:25	10 KBILASHVILI I Shot breakthrough saved bottom centre			
55:52				6 MÖLLER F Shot centre 6m saved bottom left
56:01	71 DIKHAMINJIA G Technical Fault			
56:12		27 - 35	-8	24 GOTTFRIDSSON J Goal centre 9m bottom right, 101.02 km/h
56:16	Team timeout			
56:41	11 TSKHOVREBADZE G Turnover			
56:49				25 ROGANOVIC N Shot fast break saved bottom centre
56:55		27 - 36	-9	6 MÖLLER F Goal centre 6m bottom centre, 63.19 km/h
57:58	11 TSKHOVREBADZE G Shot centre 9m post			
58:29				25 ROGANOVIC N Shot breakthrough saved bottom centre
58:38	11 TSKHOVREBADZE G 7m caused			25 ROGANOVIC N 7m received
58:54		27 - 37	-10	25 ROGANOVIC N Goal Penalty shot top left, 92.50 km/h
59:30	11 TSKHOVREBADZE G Goal breakthrough top right, 110.35 km/h	28 - 37	-9	
59:39		28 - 38	-10	5 DARJ M Goal fast throw off top right (25 ROGANOVIC N), 91.98 km/h
60:00	27 KALANDADZE N Goal breakthrough top centre, 25.46 km/h	29 - 38	-9	

OFFICIAL PARTNERS



EHF PARTNERS



NATIONAL SUPPLIERS



Match No: 27

Empty Goal Analysis

GEO 29 - 38 SWE

(15 - 20) (14 - 18)

Referees: BORICIC Marko (SRB) / MARKOVIC Dejan (SRB)

ATTACKS DURING OWN EMPTY GOAL SITUATION

Players on Court	Attacks		Goals		Saves		Missed		Blocked		Post		Turnovers		Scoring Efficiency		Goals Against	
	GEO	SWE	GEO	SWE	GEO	SWE	GEO	SWE	GEO	SWE	GEO	SWE	GEO	SWE	GEO	SWE	GEO	SWE
7 Against 6	1	1	1										1	100	0			
6 Against 6	3	3	3	2							1			100	67			
Others																		
Total:	4	4	4	2							1		1	100	50			

GOALS/ATTACKS DURING OWN EMPTY GOAL SITUATION - ANALYSIS OF OCCURRENCE (in 5 min intervals)

Players on Court	1st Half												
	0-5		5-10		10-15		15-20		20-25		25-30		
	GEO	SWE	GEO	SWE	GEO	SWE	GEO	SWE	GEO	SWE	GEO	SWE	
7 Against 6													
6 Against 6													
Others													
Total:													

Players on Court	2nd Half											
	30-35		35-40		40-45		45-50		50-55		55-60	
	GEO	SWE	GEO	SWE	GEO	SWE	GEO	SWE	GEO	SWE	GEO	SWE
7 Against 6							1/1			0/1		
6 Against 6			2/2			2/2	1/1			0/1		
Others												
Total:			2/2			2/2	2/2			0/2		

GOALS/ATTACKS DURING OWN EMPTY GOAL SITUATION - ANALYSIS BY DURATION

Team	<15 sec.	15-30 sec.	30-45 sec.	45-60 sec.	>60 sec.
GEO		2/2	2/2		
SWE		1/1	0/1	1/2	

SUBSTITUTION SUMMARY

Players	GEO	SWE
Goalkeeper <-> Goalkeeper	2	3
Court Player <-> Goalkeeper	8	16
Court Player <-> Court Player	60	70
Total:	70	89

OFFICIAL PARTNERS



EHF PARTNERS



NATIONAL SUPPLIERS



Line-Up Analysis

GEO 29 - 38 SWE

Match No: 27

GEO - Georgia

Lineup efficiency										Time Played		GF	GA
7 RUSTAMOV K	10 KBILASHVILI I	11 TSKHOVREBADZE G	18 ARSENASHVILI E	27 KALANDADZE N	71 DIKHAMINJIA G	87 NIKABADZE D	14:38	9	8				
3 LAPIASHVILI G	7 RUSTAMOV K	10 KBILASHVILI I	11 TSKHOVREBADZE G	12 TSINTSADZE Z	27 KALANDADZE N	71 DIKHAMINJIA G	5:43	1	1				
3 LAPIASHVILI G	5 KHELISUPALI V	10 KBILASHVILI I	11 TSKHOVREBADZE G	12 TSINTSADZE Z	27 KALANDADZE N	71 DIKHAMINJIA G	4:35	2	4				
7 RUSTAMOV K	10 KBILASHVILI I	11 TSKHOVREBADZE G	12 TSINTSADZE Z	18 ARSENASHVILI E	27 KALANDADZE N	71 DIKHAMINJIA G	4:33	2	2				
7 RUSTAMOV K	10 KBILASHVILI I	12 TSINTSADZE Z	18 ARSENASHVILI E	24 GOGAVA Z	27 KALANDADZE N	71 DIKHAMINJIA G	3:35	1	3				
7 RUSTAMOV K	10 KBILASHVILI I	11 TSKHOVREBADZE G	18 ARSENASHVILI E	34 GAVASHELISHVILI M	71 DIKHAMINJIA G	87 NIKABADZE D	3:19	1	1				
3 LAPIASHVILI G	7 RUSTAMOV K	10 KBILASHVILI I	11 TSKHOVREBADZE G	27 KALANDADZE N	71 DIKHAMINJIA G	87 NIKABADZE D	2:56	1	1				
3 LAPIASHVILI G	7 RUSTAMOV K	11 TSKHOVREBADZE G	27 KALANDADZE N	34 GAVASHELISHVILI M	71 DIKHAMINJIA G	87 NIKABADZE D	2:36	1	2				
3 LAPIASHVILI G	7 RUSTAMOV K	11 TSKHOVREBADZE G	12 TSINTSADZE Z	27 KALANDADZE N	34 GAVASHELISHVILI M	71 DIKHAMINJIA G	2:31	0	2				
7 RUSTAMOV K	9 ARESHIDZE G	11 TSKHOVREBADZE G	12 TSINTSADZE Z	18 ARSENASHVILI E	34 GAVASHELISHVILI M	71 DIKHAMINJIA G	1:29	2	1				
7 RUSTAMOV K	11 TSKHOVREBADZE G	18 ARSENASHVILI E	24 GOGAVA Z	34 GAVASHELISHVILI M	71 DIKHAMINJIA G	87 NIKABADZE D	1:21	1	3				
3 LAPIASHVILI G	7 RUSTAMOV K	24 GOGAVA Z	27 KALANDADZE N	34 GAVASHELISHVILI M	71 DIKHAMINJIA G	87 NIKABADZE D	1:19	0	1				
3 LAPIASHVILI G	7 RUSTAMOV K	10 KBILASHVILI I	11 TSKHOVREBADZE G	12 TSINTSADZE Z	34 GAVASHELISHVILI M	71 DIKHAMINJIA G	1:18	2	2				
3 LAPIASHVILI G	7 RUSTAMOV K	9 ARESHIDZE G	10 KBILASHVILI I	11 TSKHOVREBADZE G	34 GAVASHELISHVILI M	71 DIKHAMINJIA G	1:13	1	0				
7 RUSTAMOV K	18 ARSENASHVILI E	24 GOGAVA Z	27 KALANDADZE N	34 GAVASHELISHVILI M	71 DIKHAMINJIA G	87 NIKABADZE D	1:11	0	3				
7 RUSTAMOV K	10 KBILASHVILI I	18 ARSENASHVILI E	27 KALANDADZE N	34 GAVASHELISHVILI M	71 DIKHAMINJIA G	87 NIKABADZE D	1:07	1	1				
7 RUSTAMOV K	11 TSKHOVREBADZE G	18 ARSENASHVILI E	27 KALANDADZE N	34 GAVASHELISHVILI M	71 DIKHAMINJIA G	87 NIKABADZE D	1:06	1	0				
7 RUSTAMOV K	10 KBILASHVILI I	11 TSKHOVREBADZE G	18 ARSENASHVILI E	24 GOGAVA Z	27 KALANDADZE N	71 DIKHAMINJIA G	0:57	2	0				
3 LAPIASHVILI G	7 RUSTAMOV K	9 ARESHIDZE G	11 TSKHOVREBADZE G	12 TSINTSADZE Z	34 GAVASHELISHVILI M	71 DIKHAMINJIA G	0:52	0	0				
3 LAPIASHVILI G	7 RUSTAMOV K	12 TSINTSADZE Z	18 ARSENASHVILI E	27 KALANDADZE N	34 GAVASHELISHVILI M	71 DIKHAMINJIA G	0:41	0	0				
3 LAPIASHVILI G	7 RUSTAMOV K	9 ARESHIDZE G	10 KBILASHVILI I	11 TSKHOVREBADZE G	12 TSINTSADZE Z	34 GAVASHELISHVILI M	0:37	0	1				
7 RUSTAMOV K	10 KBILASHVILI I	11 TSKHOVREBADZE G	12 TSINTSADZE Z	18 ARSENASHVILI E	24 GOGAVA Z	27 KALANDADZE N	0:35	0	0				
3 LAPIASHVILI G	7 RUSTAMOV K	9 ARESHIDZE G	10 KBILASHVILI I	11 TSKHOVREBADZE G	12 TSINTSADZE Z	71 DIKHAMINJIA G	0:32	1	0				
3 LAPIASHVILI G	7 RUSTAMOV K	11 TSKHOVREBADZE G	12 TSINTSADZE Z	18 ARSENASHVILI E	27 KALANDADZE N	71 DIKHAMINJIA G	0:28	0	1				
7 RUSTAMOV K	9 ARESHIDZE G	12 TSINTSADZE Z	18 ARSENASHVILI E	24 GOGAVA Z	34 GAVASHELISHVILI M	71 DIKHAMINJIA G	0:15	0	1				
7 RUSTAMOV K	11 TSKHOVREBADZE G	12 TSINTSADZE Z	18 ARSENASHVILI E	27 KALANDADZE N	34 GAVASHELISHVILI M	71 DIKHAMINJIA G	0:13	0	0				
3 LAPIASHVILI G	7 RUSTAMOV K	9 ARESHIDZE G	12 TSINTSADZE Z	18 ARSENASHVILI E	34 GAVASHELISHVILI M	71 DIKHAMINJIA G	0:11	0	0				
11 TSKHOVREBADZE G	18 ARSENASHVILI E	24 GOGAVA Z	27 KALANDADZE N	34 GAVASHELISHVILI M	71 DIKHAMINJIA G	87 NIKABADZE D	0:09	0	0				

Score development										Time Played		G Diff.
7 RUSTAMOV K	10 KBILASHVILI I	11 TSKHOVREBADZE G	18 ARSENASHVILI E	24 GOGAVA Z	27 KALANDADZE N	71 DIKHAMINJIA G	0:57		+2			
3 LAPIASHVILI G	7 RUSTAMOV K	9 ARESHIDZE G	10 KBILASHVILI I	11 TSKHOVREBADZE G	12 TSINTSADZE Z	71 DIKHAMINJIA G	0:32		+1			
7 RUSTAMOV K	11 TSKHOVREBADZE G	18 ARSENASHVILI E	27 KALANDADZE N	34 GAVASHELISHVILI M	71 DIKHAMINJIA G	87 NIKABADZE D	1:06		+1			
3 LAPIASHVILI G	7 RUSTAMOV K	9 ARESHIDZE G	10 KBILASHVILI I	11 TSKHOVREBADZE G	34 GAVASHELISHVILI M	71 DIKHAMINJIA G	1:13		+1			
7 RUSTAMOV K	9 ARESHIDZE G	11 TSKHOVREBADZE G	12 TSINTSADZE Z	18 ARSENASHVILI E	34 GAVASHELISHVILI M	71 DIKHAMINJIA G	1:29		+1			
7 RUSTAMOV K	10 KBILASHVILI I	11 TSKHOVREBADZE G	18 ARSENASHVILI E	27 KALANDADZE N	71 DIKHAMINJIA G	87 NIKABADZE D	14:38		+1			
11 TSKHOVREBADZE G	18 ARSENASHVILI E	24 GOGAVA Z	27 KALANDADZE N	34 GAVASHELISHVILI M	71 DIKHAMINJIA G	87 NIKABADZE D	0:09		0			
3 LAPIASHVILI G	7 RUSTAMOV K	9 ARESHIDZE G	12 TSINTSADZE Z	18 ARSENASHVILI E	34 GAVASHELISHVILI M	71 DIKHAMINJIA G	0:11		0			
7 RUSTAMOV K	11 TSKHOVREBADZE G	12 TSINTSADZE Z	18 ARSENASHVILI E	27 KALANDADZE N	34 GAVASHELISHVILI M	71 DIKHAMINJIA G	0:13		0			
7 RUSTAMOV K	10 KBILASHVILI I	11 TSKHOVREBADZE G	12 TSINTSADZE Z	18 ARSENASHVILI E	24 GOGAVA Z	27 KALANDADZE N	0:35		0			
3 LAPIASHVILI G	7 RUSTAMOV K	12 TSINTSADZE Z	18 ARSENASHVILI E	27 KALANDADZE N	34 GAVASHELISHVILI M	71 DIKHAMINJIA G	0:41		0			
3 LAPIASHVILI G	7 RUSTAMOV K	9 ARESHIDZE G	11 TSKHOVREBADZE G	12 TSINTSADZE Z	34 GAVASHELISHVILI M	71 DIKHAMINJIA G	0:52		0			
7 RUSTAMOV K	10 KBILASHVILI I	18 ARSENASHVILI E	27 KALANDADZE N	34 GAVASHELISHVILI M	71 DIKHAMINJIA G	87 NIKABADZE D	1:07		0			
3 LAPIASHVILI G	7 RUSTAMOV K	10 KBILASHVILI I	11 TSKHOVREBADZE G	12 TSINTSADZE Z	34 GAVASHELISHVILI M	71 DIKHAMINJIA G	1:18		0			
3 LAPIASHVILI G	7 RUSTAMOV K	10 KBILASHVILI I	11 TSKHOVREBADZE G	27 KALANDADZE N	71 DIKHAMINJIA G	87 NIKABADZE D	2:56		0			
7 RUSTAMOV K	10 KBILASHVILI I	11 TSKHOVREBADZE G	18 ARSENASHVILI E	34 GAVASHELISHVILI M	71 DIKHAMINJIA G	87 NIKABADZE D	3:19		0			
7 RUSTAMOV K	10 KBILASHVILI I	11 TSKHOVREBADZE G	12 TSINTSADZE Z	18 ARSENASHVILI E	27 KALANDADZE N	71 DIKHAMINJIA G	4:33		0			
3 LAPIASHVILI G	7 RUSTAMOV K	10 KBILASHVILI I	11 TSKHOVREBADZE G	12 TSINTSADZE Z	27 KALANDADZE N	71 DIKHAMINJIA G	5:43		0			
7 RUSTAMOV K	9 ARESHIDZE G	12 TSINTSADZE Z	18 ARSENASHVILI E	24 GOGAVA Z	34 GAVASHELISHVILI M	71 DIKHAMINJIA G	0:15		-1			
3 LAPIASHVILI G	7 RUSTAMOV K	11 TSKHOVREBADZE G	12 TSINTSADZE Z	27 KALANDADZE N	71 DIKHAMINJIA G	87 NIKABADZE D	0:28		-1			
3 LAPIASHVILI G	7 RUSTAMOV K	9 ARESHIDZE G	10 KBILASHVILI I	11 TSKHOVREBADZE G	12 TSINTSADZE Z	34 GAVASHELISHVILI M	0:37		-1			
3 LAPIASHVILI G	7 RUSTAMOV K	24 GOGAVA Z	27 KALANDADZE N	34 GAVASHELISHVILI M	71 DIKHAMINJIA G	87 NIKABADZE D	1:19		-1			
3 LAPIASHVILI G	7 RUSTAMOV K	11 TSKHOVREBADZE G	27 KALANDADZE N	34 GAVASHELISHVILI M	71 DIKHAMINJIA G	87 NIKABADZE D	2:36		-1			

OFFICIAL PARTNERS



EHF PARTNERS



NATIONAL SUPPLIERS



Line-Up Analysis

Malmö

Match No: 27

Attendance: 9.870

GEO 29 - 38 SWE

GEO - Georgia

Score development								Time Played	G Diff.
7 RUSTAMOV K	11 TSKHOVREBADZE G	18 ARSENASHVILI E	24 GOGAVA Z	34 GAVASHELISHVILI M	71 DIKHAMINJIA G	87 NIKABADZE D		1:21	-2
3 LAPIASHVILI G	7 RUSTAMOV K	11 TSKHOVREBADZE G	12 TSINTSADZE Z	27 KALANDADZE N	34 GAVASHELISHVILI M	71 DIKHAMINJIA G		2:31	-2
7 RUSTAMOV K	10 KBILASHVILI I	12 TSINTSADZE Z	18 ARSENASHVILI E	24 GOGAVA Z	27 KALANDADZE N	71 DIKHAMINJIA G		3:35	-2
3 LAPIASHVILI G	5 KHELISUPALI V	10 KBILASHVILI I	11 TSKHOVREBADZE G	12 TSINTSADZE Z	27 KALANDADZE N	71 DIKHAMINJIA G		4:35	-2
7 RUSTAMOV K	18 ARSENASHVILI E	24 GOGAVA Z	27 KALANDADZE N	34 GAVASHELISHVILI M	71 DIKHAMINJIA G	87 NIKABADZE D		1:11	-3

Empty Goal								Time Played	GF	GA
3 LAPIASHVILI G	7 RUSTAMOV K	9 ARESHIDZE G	10 KBILASHVILI I	11 TSKHOVREBADZE G	34 GAVASHELISHVILI M	71 DIKHAMINJIA G		1:13	1	0
7 RUSTAMOV K	10 KBILASHVILI I	11 TSKHOVREBADZE G	18 ARSENASHVILI E	24 GOGAVA Z	27 KALANDADZE N	71 DIKHAMINJIA G		0:57	2	0

OFFICIAL PARTNERS



EHF PARTNERS



NATIONAL SUPPLIERS



Preliminary Round - Group E

Line-Up Analysis

Malmö

Attendance: 9.870

Match No: 27

GEO 29 - 38 SWE

SWE - Sweden

Lineup efficiency										Time Played	GF	GA
2 CARLSBOGÅRD J	13 KARLSSON S	15 WANNE H	19 CLAAAR F	20 APPELGREN M	23 LAGERGREN A	32 BERGENDAHL O	7:41	4	5			
6 MÖLLER F	13 KARLSSON S	15 WANNE H	20 APPELGREN M	25 ROGANOVIC N	32 BERGENDAHL O	33 SANDELL L	5:29	4	3			
2 CARLSBOGÅRD J	11 PETTERSSON D	19 CLAAAR F	20 APPELGREN M	23 LAGERGREN A	32 BERGENDAHL O	43 MONTEBOVI F	5:19	2	3			
2 CARLSBOGÅRD J	5 DARJ M	13 KARLSSON S	15 WANNE H	19 CLAAAR F	20 APPELGREN M	23 LAGERGREN A	4:35	1	3			
5 DARJ M	6 MÖLLER F	11 PETTERSSON D	12 PALICKA A	25 ROGANOVIC N	33 SANDELL L	43 MONTEBOVI F	3:41	1	4			
5 DARJ M	13 KARLSSON S	15 WANNE H	19 CLAAAR F	20 APPELGREN M	32 BERGENDAHL O	33 SANDELL L	3:13	3	2			
13 KARLSSON S	15 WANNE H	19 CLAAAR F	20 APPELGREN M	23 LAGERGREN A	32 BERGENDAHL O	42 JOHANSSON E	3:08	2	1			
5 DARJ M	6 MÖLLER F	11 PETTERSSON D	12 PALICKA A	24 GOTTFRIDSSON J	25 ROGANOVIC N	33 SANDELL L	3:00	2	0			
2 CARLSBOGÅRD J	5 DARJ M	11 PETTERSSON D	12 PALICKA A	25 ROGANOVIC N	33 SANDELL L	43 MONTEBOVI F	2:42	2	3			
6 MÖLLER F	11 PETTERSSON D	12 PALICKA A	24 GOTTFRIDSSON J	25 ROGANOVIC N	33 SANDELL L	43 MONTEBOVI F	2:26	2	0			
11 PETTERSSON D	19 CLAAAR F	20 APPELGREN M	23 LAGERGREN A	32 BERGENDAHL O	42 JOHANSSON E	43 MONTEBOVI F	2:23	2	0			
2 CARLSBOGÅRD J	11 PETTERSSON D	12 PALICKA A	23 LAGERGREN A	32 BERGENDAHL O	42 JOHANSSON E	43 MONTEBOVI F	2:02	2	2			
5 DARJ M	13 KARLSSON S	15 WANNE H	20 APPELGREN M	25 ROGANOVIC N	32 BERGENDAHL O	33 SANDELL L	1:43	1	0			
2 CARLSBOGÅRD J	5 DARJ M	11 PETTERSSON D	12 PALICKA A	23 LAGERGREN A	32 BERGENDAHL O	43 MONTEBOVI F	0:58	0	0			
5 DARJ M	13 KARLSSON S	15 WANNE H	20 APPELGREN M	24 GOTTFRIDSSON J	25 ROGANOVIC N	33 SANDELL L	0:56	0	0			
6 MÖLLER F	11 PETTERSSON D	24 GOTTFRIDSSON J	25 ROGANOVIC N	33 SANDELL L	42 JOHANSSON E	43 MONTEBOVI F	0:56	0	0			
11 PETTERSSON D	12 PALICKA A	19 CLAAAR F	23 LAGERGREN A	32 BERGENDAHL O	42 JOHANSSON E	43 MONTEBOVI F	0:51	0	1			
6 MÖLLER F	13 KARLSSON S	15 WANNE H	20 APPELGREN M	24 GOTTFRIDSSON J	25 ROGANOVIC N	33 SANDELL L	0:49	2	0			
2 CARLSBOGÅRD J	11 PETTERSSON D	12 PALICKA A	19 CLAAAR F	23 LAGERGREN A	32 BERGENDAHL O	43 MONTEBOVI F	0:49	1	1			
2 CARLSBOGÅRD J	5 DARJ M	11 PETTERSSON D	13 KARLSSON S	23 LAGERGREN A	24 GOTTFRIDSSON J	43 MONTEBOVI F	0:40	0	0			
5 DARJ M	13 KARLSSON S	15 WANNE H	19 CLAAAR F	20 APPELGREN M	33 SANDELL L	42 JOHANSSON E	0:39	1	0			
2 CARLSBOGÅRD J	5 DARJ M	11 PETTERSSON D	12 PALICKA A	23 LAGERGREN A	25 ROGANOVIC N	43 MONTEBOVI F	0:36	0	0			
5 DARJ M	11 PETTERSSON D	12 PALICKA A	24 GOTTFRIDSSON J	25 ROGANOVIC N	33 SANDELL L	43 MONTEBOVI F	0:32	1	0			
5 DARJ M	13 KARLSSON S	15 WANNE H	19 CLAAAR F	20 APPELGREN M	25 ROGANOVIC N	33 SANDELL L	0:31	1	0			
5 DARJ M	11 PETTERSSON D	24 GOTTFRIDSSON J	25 ROGANOVIC N	33 SANDELL L	42 JOHANSSON E	43 MONTEBOVI F	0:30	0	0			
2 CARLSBOGÅRD J	5 DARJ M	11 PETTERSSON D	12 PALICKA A	13 KARLSSON S	23 LAGERGREN A	43 MONTEBOVI F	0:25	0	0			
5 DARJ M	13 KARLSSON S	15 WANNE H	19 CLAAAR F	20 APPELGREN M	23 LAGERGREN A	42 JOHANSSON E	0:23	1	0			
2 CARLSBOGÅRD J	5 DARJ M	13 KARLSSON S	15 WANNE H	19 CLAAAR F	20 APPELGREN M	33 SANDELL L	0:19	0	0			
2 CARLSBOGÅRD J	11 PETTERSSON D	13 KARLSSON S	23 LAGERGREN A	24 GOTTFRIDSSON J	32 BERGENDAHL O	43 MONTEBOVI F	0:18	0	0			
2 CARLSBOGÅRD J	5 DARJ M	11 PETTERSSON D	23 LAGERGREN A	24 GOTTFRIDSSON J	32 BERGENDAHL O	43 MONTEBOVI F	0:17	1	0			
5 DARJ M	11 PETTERSSON D	12 PALICKA A	23 LAGERGREN A	24 GOTTFRIDSSON J	42 JOHANSSON E	43 MONTEBOVI F	0:16	1	0			
2 CARLSBOGÅRD J	11 PETTERSSON D	12 PALICKA A	13 KARLSSON S	23 LAGERGREN A	32 BERGENDAHL O	43 MONTEBOVI F	0:13	0	0			
2 CARLSBOGÅRD J	5 DARJ M	11 PETTERSSON D	13 KARLSSON S	23 LAGERGREN A	32 BERGENDAHL O	43 MONTEBOVI F	0:12	0	0			
5 DARJ M	13 KARLSSON S	15 WANNE H	19 CLAAAR F	25 ROGANOVIC N	32 BERGENDAHL O	33 SANDELL L	0:10	0	0			
2 CARLSBOGÅRD J	5 DARJ M	11 PETTERSSON D	12 PALICKA A	13 KARLSSON S	23 LAGERGREN A	25 ROGANOVIC N	0:10	1	0			
6 MÖLLER F	12 PALICKA A	13 KARLSSON S	15 WANNE H	25 ROGANOVIC N	32 BERGENDAHL O	33 SANDELL L	0:09	0	1			
2 CARLSBOGÅRD J	5 DARJ M	11 PETTERSSON D	12 PALICKA A	23 LAGERGREN A	42 JOHANSSON E	43 MONTEBOVI F	0:09	0	0			
2 CARLSBOGÅRD J	5 DARJ M	12 PALICKA A	13 KARLSSON S	23 LAGERGREN A	24 GOTTFRIDSSON J	43 MONTEBOVI F	0:08	0	0			
5 DARJ M	6 MÖLLER F	11 PETTERSSON D	12 PALICKA A	24 GOTTFRIDSSON J	33 SANDELL L	43 MONTEBOVI F	0:08	0	0			
2 CARLSBOGÅRD J	13 KARLSSON S	15 WANNE H	19 CLAAAR F	23 LAGERGREN A	32 BERGENDAHL O	42 JOHANSSON E	0:07	0	0			
5 DARJ M	11 PETTERSSON D	12 PALICKA A	23 LAGERGREN A	24 GOTTFRIDSSON J	32 BERGENDAHL O	43 MONTEBOVI F	0:06	0	0			
6 MÖLLER F	11 PETTERSSON D	12 PALICKA A	24 GOTTFRIDSSON J	25 ROGANOVIC N	33 SANDELL L	42 JOHANSSON E	0:06	0	0			
6 MÖLLER F	12 PALICKA A	13 KARLSSON S	15 WANNE H	24 GOTTFRIDSSON J	25 ROGANOVIC N	33 SANDELL L	0:05	0	0			
5 DARJ M	12 PALICKA A	13 KARLSSON S	23 LAGERGREN A	24 GOTTFRIDSSON J	42 JOHANSSON E	43 MONTEBOVI F	0:04	0	0			
5 DARJ M	13 KARLSSON S	15 WANNE H	24 GOTTFRIDSSON J	25 ROGANOVIC N	32 BERGENDAHL O	33 SANDELL L	0:03	0	0			
5 DARJ M	6 MÖLLER F	11 PETTERSSON D	12 PALICKA A	24 GOTTFRIDSSON J	33 SANDELL L	42 JOHANSSON E	0:03	0	0			

Score development										Time Played	G Diff.
6 MÖLLER F	13 KARLSSON S	15 WANNE H	20 APPELGREN M	24 GOTTFRIDSSON J	25 ROGANOVIC N	33 SANDELL L	0:49		+2		
11 PETTERSSON D	19 CLAAAR F	20 APPELGREN M	23 LAGERGREN A	32 BERGENDAHL O	42 JOHANSSON E	43 MONTEBOVI F	2:23		+2		
6 MÖLLER F	11 PETTERSSON D	12 PALICKA A	24 GOTTFRIDSSON J	25 ROGANOVIC N	33 SANDELL L	43 MONTEBOVI F	2:26		+2		
5 DARJ M	6 MÖLLER F	11 PETTERSSON D	12 PALICKA A	24 GOTTFRIDSSON J	25 ROGANOVIC N	33 SANDELL L	3:00		+2		
2 CARLSBOGÅRD J	5 DARJ M	11 PETTERSSON D	12 PALICKA A	13 KARLSSON S	23 LAGERGREN A	25 ROGANOVIC N	0:10		+1		

OFFICIAL PARTNERS



EHF PARTNERS



NATIONAL SUPPLIERS



Preliminary Round - Group E

Line-Up Analysis

Malmö

Attendance: 9.870

Match No: 27

GEO 29 - 38 SWE

SWE - Sweden

Score development								Time Played	G Diff.
5 DARJ M	11 PETERSSON D	12 PALICKA A	23 LAGERGREN A	24 GOTTFRIDSSON J	42 JOHANSSON E	43 MONTEBOVI F	0:16	+1	
2 CARLSBOGÅRD J	5 DARJ M	11 PETERSSON D	23 LAGERGREN A	24 GOTTFRIDSSON J	32 BERGENDAHL O	43 MONTEBOVI F	0:17	+1	
5 DARJ M	13 KARLSSON S	15 WANNE H	19 CLAAAR F	20 APPELGREN M	23 LAGERGREN A	42 JOHANSSON E	0:23	+1	
5 DARJ M	13 KARLSSON S	15 WANNE H	19 CLAAAR F	20 APPELGREN M	25 ROGANOVIC N	33 SANDELL L	0:31	+1	
5 DARJ M	11 PETERSSON D	12 PALICKA A	24 GOTTFRIDSSON J	25 ROGANOVIC N	33 SANDELL L	43 MONTEBOVI F	0:32	+1	
5 DARJ M	13 KARLSSON S	15 WANNE H	19 CLAAAR F	20 APPELGREN M	33 SANDELL L	42 JOHANSSON E	0:39	+1	
5 DARJ M	13 KARLSSON S	15 WANNE H	20 APPELGREN M	25 ROGANOVIC N	32 BERGENDAHL O	33 SANDELL L	1:43	+1	
13 KARLSSON S	15 WANNE H	19 CLAAAR F	20 APPELGREN M	23 LAGERGREN A	32 BERGENDAHL O	42 JOHANSSON E	3:08	+1	
5 DARJ M	13 KARLSSON S	15 WANNE H	19 CLAAAR F	20 APPELGREN M	32 BERGENDAHL O	33 SANDELL L	3:13	+1	
6 MÖLLER F	13 KARLSSON S	15 WANNE H	20 APPELGREN M	25 ROGANOVIC N	32 BERGENDAHL O	33 SANDELL L	5:29	+1	
5 DARJ M	13 KARLSSON S	15 WANNE H	24 GOTTFRIDSSON J	25 ROGANOVIC N	32 BERGENDAHL O	33 SANDELL L	0:03	0	
5 DARJ M	6 MÖLLER F	11 PETERSSON D	12 PALICKA A	24 GOTTFRIDSSON J	33 SANDELL L	42 JOHANSSON E	0:03	0	
5 DARJ M	12 PALICKA A	13 KARLSSON S	23 LAGERGREN A	24 GOTTFRIDSSON J	42 JOHANSSON E	43 MONTEBOVI F	0:04	0	
6 MÖLLER F	12 PALICKA A	13 KARLSSON S	15 WANNE H	24 GOTTFRIDSSON J	25 ROGANOVIC N	33 SANDELL L	0:05	0	
5 DARJ M	11 PETERSSON D	12 PALICKA A	23 LAGERGREN A	24 GOTTFRIDSSON J	32 BERGENDAHL O	43 MONTEBOVI F	0:06	0	
6 MÖLLER F	11 PETERSSON D	12 PALICKA A	24 GOTTFRIDSSON J	25 ROGANOVIC N	33 SANDELL L	42 JOHANSSON E	0:06	0	
2 CARLSBOGÅRD J	13 KARLSSON S	15 WANNE H	19 CLAAAR F	23 LAGERGREN A	32 BERGENDAHL O	42 JOHANSSON E	0:07	0	
2 CARLSBOGÅRD J	5 DARJ M	12 PALICKA A	13 KARLSSON S	23 LAGERGREN A	24 GOTTFRIDSSON J	43 MONTEBOVI F	0:08	0	
5 DARJ M	6 MÖLLER F	11 PETERSSON D	12 PALICKA A	24 GOTTFRIDSSON J	33 SANDELL L	43 MONTEBOVI F	0:08	0	
2 CARLSBOGÅRD J	5 DARJ M	11 PETERSSON D	12 PALICKA A	23 LAGERGREN A	42 JOHANSSON E	43 MONTEBOVI F	0:09	0	
5 DARJ M	13 KARLSSON S	15 WANNE H	19 CLAAAR F	25 ROGANOVIC N	32 BERGENDAHL O	33 SANDELL L	0:10	0	
2 CARLSBOGÅRD J	5 DARJ M	11 PETERSSON D	12 PALICKA A	13 KARLSSON S	23 LAGERGREN A	32 BERGENDAHL O	0:12	0	
2 CARLSBOGÅRD J	11 PETERSSON D	12 PALICKA A	13 KARLSSON S	23 LAGERGREN A	32 BERGENDAHL O	43 MONTEBOVI F	0:13	0	
2 CARLSBOGÅRD J	11 PETERSSON D	13 KARLSSON S	23 LAGERGREN A	24 GOTTFRIDSSON J	32 BERGENDAHL O	43 MONTEBOVI F	0:18	0	
2 CARLSBOGÅRD J	5 DARJ M	13 KARLSSON S	15 WANNE H	19 CLAAAR F	20 APPELGREN M	33 SANDELL L	0:19	0	
2 CARLSBOGÅRD J	5 DARJ M	11 PETERSSON D	12 PALICKA A	13 KARLSSON S	23 LAGERGREN A	43 MONTEBOVI F	0:25	0	
5 DARJ M	11 PETERSSON D	24 GOTTFRIDSSON J	25 ROGANOVIC N	33 SANDELL L	42 JOHANSSON E	43 MONTEBOVI F	0:30	0	
2 CARLSBOGÅRD J	5 DARJ M	11 PETERSSON D	12 PALICKA A	23 LAGERGREN A	25 ROGANOVIC N	43 MONTEBOVI F	0:36	0	
2 CARLSBOGÅRD J	5 DARJ M	11 PETERSSON D	13 KARLSSON S	23 LAGERGREN A	24 GOTTFRIDSSON J	43 MONTEBOVI F	0:40	0	
2 CARLSBOGÅRD J	11 PETERSSON D	12 PALICKA A	19 CLAAAR F	23 LAGERGREN A	32 BERGENDAHL O	43 MONTEBOVI F	0:49	0	
5 DARJ M	13 KARLSSON S	15 WANNE H	20 APPELGREN M	24 GOTTFRIDSSON J	25 ROGANOVIC N	33 SANDELL L	0:56	0	
6 MÖLLER F	11 PETERSSON D	24 GOTTFRIDSSON J	25 ROGANOVIC N	33 SANDELL L	42 JOHANSSON E	43 MONTEBOVI F	0:56	0	
2 CARLSBOGÅRD J	5 DARJ M	11 PETERSSON D	12 PALICKA A	23 LAGERGREN A	32 BERGENDAHL O	43 MONTEBOVI F	0:58	0	
2 CARLSBOGÅRD J	11 PETERSSON D	12 PALICKA A	23 LAGERGREN A	32 BERGENDAHL O	42 JOHANSSON E	43 MONTEBOVI F	2:02	0	
6 MÖLLER F	12 PALICKA A	13 KARLSSON S	15 WANNE H	25 ROGANOVIC N	32 BERGENDAHL O	33 SANDELL L	0:09	-1	
11 PETERSSON D	12 PALICKA A	19 CLAAAR F	23 LAGERGREN A	32 BERGENDAHL O	42 JOHANSSON E	43 MONTEBOVI F	0:51	-1	
2 CARLSBOGÅRD J	5 DARJ M	11 PETERSSON D	12 PALICKA A	25 ROGANOVIC N	33 SANDELL L	43 MONTEBOVI F	2:42	-1	
2 CARLSBOGÅRD J	11 PETERSSON D	19 CLAAAR F	20 APPELGREN M	23 LAGERGREN A	32 BERGENDAHL O	43 MONTEBOVI F	5:19	-1	
2 CARLSBOGÅRD J	13 KARLSSON S	15 WANNE H	19 CLAAAR F	20 APPELGREN M	23 LAGERGREN A	32 BERGENDAHL O	7:41	-1	
2 CARLSBOGÅRD J	5 DARJ M	13 KARLSSON S	15 WANNE H	19 CLAAAR F	20 APPELGREN M	23 LAGERGREN A	4:35	-2	
5 DARJ M	6 MÖLLER F	11 PETERSSON D	12 PALICKA A	25 ROGANOVIC N	33 SANDELL L	43 MONTEBOVI F	3:41	-3	

Empty Goal								Time Played	GF	GA
6 MÖLLER F	11 PETERSSON D	24 GOTTFRIDSSON J	25 ROGANOVIC N	33 SANDELL L	42 JOHANSSON E	43 MONTEBOVI F	0:56	0	0	
2 CARLSBOGÅRD J	5 DARJ M	11 PETERSSON D	13 KARLSSON S	23 LAGERGREN A	24 GOTTFRIDSSON J	43 MONTEBOVI F	0:40	0	0	
5 DARJ M	11 PETERSSON D	24 GOTTFRIDSSON J	25 ROGANOVIC N	33 SANDELL L	42 JOHANSSON E	43 MONTEBOVI F	0:30	0	0	
2 CARLSBOGÅRD J	11 PETERSSON D	13 KARLSSON S	23 LAGERGREN A	24 GOTTFRIDSSON J	32 BERGENDAHL O	43 MONTEBOVI F	0:18	0	0	
2 CARLSBOGÅRD J	5 DARJ M	11 PETERSSON D	23 LAGERGREN A	24 GOTTFRIDSSON J	32 BERGENDAHL O	43 MONTEBOVI F	0:17	1	0	
5 DARJ M	13 KARLSSON S	15 WANNE H	19 CLAAAR F	25 ROGANOVIC N	32 BERGENDAHL O	33 SANDELL L	0:10	0	0	
2 CARLSBOGÅRD J	13 KARLSSON S	15 WANNE H	19 CLAAAR F	23 LAGERGREN A	32 BERGENDAHL O	42 JOHANSSON E	0:07	0	0	
5 DARJ M	13 KARLSSON S	15 WANNE H	24 GOTTFRIDSSON J	25 ROGANOVIC N	32 BERGENDAHL O	33 SANDELL L	0:03	0	0	

Legend:
G Diff. Goals Difference

OFFICIAL PARTNERS



EHF PARTNERS



NATIONAL SUPPLIERS

