

Start List

Match No: 57

SWE - HUN

Referees: SCHULZE Robert (GER) / TÖNNIES Tobias (GER)

Reserve: JORUM Lars (NOR) / KLEVEN Havard (NOR)

EHF Observer: REIBEL Denis (FRA)

EHF Supervisor: SITSU Urmo (EST)

Timekeeper: LAURIN Kerstin (SWE)

Scorekeeper: LUNDIN Asa (SWE)

SWE - Sweden

| No. | Name | Pos. | Height m | Int. Matches | | Competition Statistics | | | | | | | | | |
|-----------|----------------------|------------------|----------|--------------|-----|------------------------|----|-----|----|------|----|---|-----|---|--|
| | | | | MP | G | MP | G | 7mG | YC | 2Min | RC | S | 7mS | | |
| 12 | PALICKA Andreas | GK | 1.89 | 182 | 21 | 5 | 2 | | | | | | 29 | 1 | |
| 20 | APPELGREN Mikael | GK | 1.92 | 108 | 2 | 5 | | | | | | | 25 | 1 | |
| 2 | CARLSBOGÅRD Jonathan | LB | 1.95 | 97 | 187 | 5 | 5 | | | 2 | | | | | |
| 5 | DARJ Max | P | 1.92 | 139 | 170 | 5 | 8 | | | 4 | 1 | | | | |
| 6 | MÖLLER Felix | P | 1.96 | 42 | 69 | 5 | 3 | | | | | | | | |
| 11 | PETTERSSON Daniel | RW | 1.79 | 106 | 234 | 5 | 6 | 3 | | 2 | | | | | |
| 13 | KARLSSON Sebastian | RW | 1.78 | 43 | 120 | 5 | 9 | | 1 | | | | | | |
| 15 | WANNE Hampus | LW | 1.85 | 122 | 479 | 5 | 11 | 1 | | | | | | | |
| 19 | CLAAR Felix | CB | 1.92 | 91 | 266 | 5 | 23 | | | 1 | | | | | |
| 23 | LAGERGREN Albin | RB | 1.86 | 138 | 429 | 5 | 16 | | | 2 | | | | | |
| 24 | GOTTFRIDSSON Jim | CB | 1.92 | 183 | 542 | 5 | 5 | | | | | | | | |
| 25 | ROGANOVIC Nikola | LB | 1.99 | 11 | 35 | 5 | 23 | 15 | | 1 | | | | | |
| 32 | BERGENDAHL Oscar | P | 1.92 | 72 | 116 | 5 | 11 | | | 3 | | | | | |
| 33 | SANDELL Lukas | RB | 1.91 | 85 | 232 | 5 | 20 | | | 1 | | | | | |
| 42 | JOHANSSON Eric | LB | 1.97 | 59 | 174 | 5 | 23 | | | 1 | | | | | |
| 43 | MONTEBOVI Felix | LW | 1.75 | 9 | 9 | 5 | 4 | | | | | | | | |
| (NN) | ASPENBÄCK Edwin | RB | 1.96 | 12 | 4 | | | | | | | | | | |
| (NN) | MÄNSSON Axel | CB | 1.78 | 5 | 4 | | | | | | | | | | |
| (NN) | NORSTEN Fabian | GK | 1.96 | 19 | 0 | | | | | | | | | | |
| Headcoach | | APELGREN Michael | | Bench/Team | | | | | | | | | | | |

| SWE Played | | |
|------------|-----|--------|
| PR | NED | 36-31 |
| PR | GEO | 38-29 |
| PR | CRO | 33-25 |
| MR | SLO | 35-31 |
| MR | ISL | 27-35 |
| MR | HUN | 27 JAN |
| MR | SUI | 28 JAN |

HUN - Hungary

| No. | Name | Pos. | Height m | Int. Matches | | Competition Statistics | | | | | | | | | |
|-----------|----------------------|----------------------|----------|--------------|-----|------------------------|----|-----|----|------|----|---|-----|---|--|
| | | | | MP | G | MP | G | 7mG | YC | 2Min | RC | S | 7mS | | |
| 32 | PALASICS Kristóf | GK | 1.99 | 41 | 2 | 5 | 1 | | | | | | 50 | 6 | |
| 61 | BARTUCZ László | GK | 1.97 | 49 | 0 | 5 | | | | | | | 8 | 1 | |
| 2 | SÍPOS Adrián | P | 1.98 | 107 | 49 | 5 | 1 | | | 7 | | | | | |
| 7 | BÓKA Bendegúz | LW | 1.95 | 111 | 265 | 5 | 10 | | | | | | | | |
| 9 | PERGEL Andrej | LB | 1.97 | 7 | 12 | 3 | 1 | | | | | | | | |
| 11 | LIGETVÁRI Patrik | LB | 2.05 | 128 | 96 | 5 | 2 | | 2 | 2 | | | | | |
| 13 | PAPP Tamás | P | 1.83 | 4 | 9 | | | | | | | | | | |
| 18 | KRAKOVSZKI Bence | LW | 1.87 | 25 | 39 | 5 | 2 | | | | | | | | |
| 24 | FAZEKAS Gergo | CB | 1.91 | 54 | 110 | 5 | 19 | | | | | | | | |
| 30 | SZITA Zoltán | LB | 1.96 | 100 | 248 | 5 | 11 | | | | | | | | |
| 39 | BODÓ Richárd | LB | 2.03 | 137 | 393 | 5 | 13 | | | 1 | | | | | |
| 43 | ILIC Zoran | RB | 1.97 | 57 | 100 | 5 | 12 | | | 2 | | | | | |
| 45 | ROSTA Miklós | P | 2.03 | 88 | 248 | 5 | 21 | | | 1 | | | | | |
| 72 | LUKÁCS Péter | CB | 1.90 | 10 | 4 | 5 | | | | | | | | | |
| 77 | HANUSZ Egon | CB | 1.77 | 68 | 100 | 5 | 7 | | | | | | | | |
| 91 | IMRE Bence | RW | 1.85 | 42 | 198 | 5 | 31 | 15 | | | | | | | |
| (NN) | ANDÓ Arián | GK | 1.90 | 11 | 0 | | | | | | | | | | |
| (NN) | ÓNODI-JÁNOSKÚTI Máté | RB | 1.93 | 23 | 47 | 5 | 10 | | | 1 | 1 | | | | |
| (NN) | RODRÍGUEZ Pedro | RW | 1.93 | 52 | 127 | 2 | 4 | | | | | | | | |
| (NN) | SZILÁGYI Benjámín | RW | 1.89 | 1 | 3 | | | | | | | | | | |
| Headcoach | | RODRÍGUEZ José (ESP) | | Bench/Team | | | | | | | | | | | |

| HUN Played | | |
|------------|-----|--------|
| PR | POL | 29-21 |
| PR | ITA | 32-26 |
| PR | ISL | 23-24 |
| MR | SUI | 29-29 |
| MR | SLO | 32-35 |
| MR | SWE | 27 JAN |
| MR | CRO | 28 JAN |

Notes:

Players below the bold line are not playing in this match.

Legend:

| | | | | | | | |
|-------------|--|-------------|----------------------|------------|---------------|------------|---------------|
| (NN) | Not nominated | 2Min | 2-Minute Suspensions | 7mG | 7-metre Goals | 7mS | 7-metre Saves |
| CB | Centre Back | G | Goals | GK | Goalkeeper | LB | Left Back |
| LW | Left Wing | MP | Matches Played | MR | Main Round | P | Line Player |
| Pos | Position | PR | Preliminary Round | RB | Right Back | S | Saves |
| RC | Red Cards (Direct and after 3rd 2-Minute Suspension) | | | RW | Right Wing | | |
| YC | Yellow Cards | | | | | | |

OFFICIAL PARTNERS



EHF PARTNERS



NATIONAL SUPPLIERS



TUE 27 JAN 2026
Start Time: 20:30

Main Round Group II

Results

Malmö

Match No: 57

Attendance: 7.342

SWE 32 - 32 HUN

(14 - 16) (18 - 16)

Referees: SCHULZE Robert (GER) / TÖNNIES Tobias (GER)

Sweden

Coach: APELGREN Michael

Time outs: 3

| No. | Name | Total | | Goals / Shots | | | | | | | Punishments | | | TP | | |
|--------|----------------------|-------|-----|---------------|-----|------|-----|-----|-----|------|-------------|-----|----|----|----|-------|
| | | G/S | % | 7m | 6m | Wing | BT | FB | FTO | 9m | EG | YC | RC | | 2M | |
| 2 | CARLSBOGARD Jonathan | 2/2 | 100 | | | | | | 1/1 | | 1/1 | | | | | 29:46 |
| 5 | DARJ Max | | | | | | | | | | | | | | | 17:39 |
| 6 | MÖLLER Felix | 1/1 | 100 | | 1/1 | | | | | | | | | | | 9:05 |
| 11 | PETTERSSON Daniel | 4/5 | 80 | 2/2 | 1/1 | 0/1 | | | | | 1/1 | | | | | 30:25 |
| 12 | PALICKA Andreas | 0/1 | 0 | | | | | | | | | 0/1 | | | | 41:00 |
| 13 | KARLSSON Sebastian | 2/2 | 100 | | | 1/1 | | | | 1/1 | | | | | | 27:23 |
| 15 | WANNE Hampus | 5/5 | 100 | | | 3/3 | | | 1/1 | 1/1 | | | | | | 58:35 |
| 19 | CLAAR Felix | 10/14 | 71 | | 2/2 | | 2/2 | 1/1 | | | 5/9 | | | | | 50:54 |
| 20 | APELGREN Mikael | | | | | | | | | | | | | | | 16:38 |
| 23 | LAGERGREN Albin | 4/6 | 67 | | 1/2 | | 1/1 | 1/1 | 1/1 | 0/1 | | | | | | 43:48 |
| 24 | GOTTFRIDSSON Jim | 2/3 | 67 | | 2/2 | | 0/1 | | | | | | | | | 13:41 |
| 25 | ROGANOVIC Nikola | 0/1 | 0 | 0/1 | | | | | | | | | | | | 0:13 |
| 32 | BERGENDAHL Oscar | 0/1 | 0 | | 0/1 | | | | | | | | | | 2 | 42:29 |
| 33 | SANDELL Lukas | 1/1 | 100 | | | | | 1/1 | | | | | | | | 16:12 |
| 42 | JOHANSSON Eric | 1/6 | 17 | | | | | 1/1 | | | 0/5 | | | | | 18:12 |
| 43 | MONTEBOVI Felix | | | | | | | | | | | | | | | |
| Totals | | 32/48 | 67 | 2/3 | 7/9 | 4/5 | 5/6 | 3/3 | 4/4 | 5/15 | 2/3 | | | | 2 | 60:00 |

| No. | Name | Total | | Saves / Shots | | | | | | |
|--------|-----------------|-------|----|---------------|------|------|-----|-----|-----|------|
| | | S/S | % | 7m | 6m | Wing | BT | FB | FTO | 9m |
| 12 | PALICKA Andreas | 7/29 | 24 | 1/3 | 1/12 | 0/1 | 0/2 | 0/2 | | 5/9 |
| 20 | APELGREN Mikael | 2/11 | 18 | 0/2 | 0/2 | 1/3 | 0/1 | 1/1 | 0/1 | 0/1 |
| EG | | 1 | | | | | | | | |
| Totals | | 9/41 | 22 | 1/5 | 1/14 | 1/4 | 0/3 | 1/3 | 0/1 | 5/10 |

Hungary

Coach: RODRIGUEZ José

YC/RC Bench Officials: 1/0 Time outs: 3

| No. | Name | Total | | Goals / Shots | | | | | | | Punishments | | | TP | | |
|-----------------|------------------|-------|-----|---------------|-------|------|-----|-----|-----|------|-------------|----|----|----|----|-------|
| | | G/S | % | 7m | 6m | Wing | BT | FB | FTO | 9m | EG | YC | RC | | 2M | |
| 2 | SIPOS Adrián | 1/2 | 50 | | 1/1 | | | 0/1 | | | | | | | | 30:52 |
| 7 | BOKA Bendegúz | 2/3 | 67 | | 1/1 | 1/2 | | | | | | | | | 1 | 44:28 |
| 9 | PERGEL Andrej | | | | | | | | | | | | | | 1 | 9:32 |
| 11 | LIGETVARI Patrik | 1/1 | 100 | | | | | 1/1 | | | | | | | | 28:45 |
| 13 | PAPP Tamás | | | | | | | | | | | | | | | |
| 18 | KRAKOVSKZI Bence | | | | | | | | | | | | | | | 2:50 |
| 24 | FAZEKAS Gergo | 2/3 | 67 | | | | 2/2 | | | 0/1 | | | | | | 49:03 |
| 30 | SZITA Zoltán | 3/5 | 60 | | 1/1 | | | | | 2/4 | | | | | | 29:01 |
| 32 | PALASICS Kristóf | | | | | | | | | | | | | | | 56:03 |
| 39 | BODO Richárd | 3/6 | 50 | | 1/2 | | | | | 2/4 | | | | 1 | | 29:20 |
| 43 | ILIC Zoran | 4/8 | 50 | | 2/2 | | 1/1 | | | 1/5 | | | | | | 49:50 |
| 45 | ROSTA Miklós | 8/9 | 89 | | 7/8 | | | | | 1/1 | | | | | | 32:53 |
| 61 | BARTUCZ László | | | | | | | | | | | | | | | |
| 72 | LUKACS Péter | | | | | | | | | | | | | | | |
| 77 | HANUSZ Egon | | | | | | | | | | | | | | | |
| 91 | IMRE Bence | 8/9 | 89 | 4/5 | | 2/2 | | 1/1 | | | 1/1 | | | | 1 | 49:23 |
| Bench Officials | | | | | | | | | | | | | | | 1 | |
| Totals | | 32/46 | 70 | 4/5 | 13/15 | 3/4 | 3/3 | 2/3 | 1/1 | 5/14 | 1/1 | | | | 4 | 60:00 |

| No. | Name | Total | | Saves / Shots | | | | | | |
|--------|------------------|-------|----|---------------|-----|------|-----|-----|-----|------|
| | | S/S | % | 7m | 6m | Wing | BT | FB | FTO | 9m |
| 32 | PALASICS Kristóf | 9/39 | 23 | 1/3 | 2/9 | 0/4 | 0/5 | 0/3 | 0/4 | 6/11 |
| 61 | BARTUCZ László | | | | | | | | | |
| EG | | 2 | | | | | | | | |
| Totals | | 9/41 | 22 | 1/3 | 2/9 | 0/4 | 0/5 | 0/3 | 0/4 | 6/11 |

Attacks

| Team: | All | | Player Majority | | Player Minority | | Position Attacks | | FB | | Ind. FB | | Team FB | | Att. Dur. (min) | Turnover | | |
|-------|--------|----|-----------------|-----|-----------------|----|------------------|----|--------|----|---------|---|---------|----|-----------------|----------|----|------|
| | G/Att. | % | G/Att. | % | G/Att. | % | G/Att. | % | G/Att. | % | G/Att. | % | G/Att. | % | | All | % | TOFB |
| SWE | 32/52 | 62 | 7/9 | 78 | 1/4 | 25 | 23/41 | 56 | 3/4 | 75 | | | 3/4 | 75 | 0:33 | 9 | 17 | 1 |
| HUN | 32/52 | 62 | 4/4 | 100 | 4/7 | 57 | 28/47 | 60 | 2/3 | 67 | | | 2/3 | 67 | 0:35 | 8 | 15 | 0 |

OFFICIAL PARTNERS



EHF PARTNERS



NATIONAL SUPPLIERS





MEN'S EUROPEAN HANDBALL CHAMPIONSHIP
EHF EURO 2026

Main Round Group II

TUE 27 JAN 2026
Start Time: 20:30



MEN'S EHF EURO 2026
DENMARK · SWEDEN · NORWAY

Results

Malmö

Attendance: 7.342

Match No: 57

| | | | | | | | |
|----------------|--|-----|----------------------|-----|-----------------------|------|----------------|
| Legend: | | | | | | | |
| % | Efficiency | 2M | 2-Minute Suspensions | 7m | 7-metre Penalty Shots | 9m | 9-metre Shots |
| Att. Dur. | Average Attack Duration | BT | Breakthroughs | FB | Fast Breaks | FTO | Fast Throw off |
| G/Att. | Goals/Attacks | G/S | Goals/Shots | No. | Uniform Number | | |
| RC | Red Cards (Direct and after Third 2-Minute Suspension) | | | S/S | Saves/Shots | | |
| TOFB | Turnover during Fast Breaks | | | TP | Time Played | Wing | Wing Shots |



Report Created TUE 27 JAN 2026 22:14

Page 2 of 2

OFFICIAL PARTNERS



EHF PARTNERS



NATIONAL SUPPLIERS



Match Team Statistics

Malmö

Match No: 57

SWE 32 - 32 HUN

(14 - 16) (18 - 16)

Referees: SCHULZE Robert (GER) / TÖNNIES Tobias (GER)

SWE - Sweden

Coach: APELGREN Michael

Time outs: 3

| No. | Name | Total | | All Goals / Shots | | | | | | | | Punishments | | | | Offence | | | Defence | | | TP | |
|--------|----------------------|-------|-----|-------------------|-----|-----|------|-----|-----|-----|------|-------------|----|----|----|---------|----|-----|---------|----|----|----|-------|
| | | G/S | % | 7m | 7m% | 6m | Wing | BT | FB | FTO | 9m | EG | YC | RC | 2M | 2+2 | AS | R7 | TO/TF | ST | BS | | P7 |
| 2 | CARLSBOGÅRD Jonathan | 2/2 | 100 | | | | | | | 1/1 | | | | | | | 1 | 1 | | | 2 | | 29:46 |
| 5 | DARJ Max | | | | | | | | | | | | | | | | | | | | | | 17:39 |
| 6 | MÖLLER Felix | 1/1 | 100 | | | 1/1 | | | | | | | | | | | | / 1 | | | | | 9:05 |
| 11 | PETTERSSON Daniel | 4/5 | 80 | 2/2 | 100 | 1/1 | 0/1 | | | | | | | | | | | | 2 | | | | 30:25 |
| 12 | PALICKA Andreas | 0/1 | 0 | | | | | | | | | | | | | | 1 | | | | | | 41:00 |
| 13 | KARLSSON Sebastian | 2/2 | 100 | | | | 1/1 | | 1/1 | | | | | | | | 1 | | | | | | 27:23 |
| 15 | WANNE Hampus | 5/5 | 100 | | | | 3/3 | | 1/1 | 1/1 | | | | | | | | | | | 1 | 1 | 58:35 |
| 19 | CLAAR Felix | 10/14 | 71 | | | 2/2 | | 2/2 | 1/1 | | 5/9 | | | | | | 3 | | | | | 1 | 50:54 |
| 20 | APELGREN Mikael | | | | | | | | | | | | | | | | | | | | | | 16:38 |
| 23 | LAGERGREN Albin | 4/6 | 67 | | | 1/2 | | 1/1 | 1/1 | 1/1 | 0/1 | | | | | | 4 | 3 | | | | 1 | 43:48 |
| 24 | GOTTFRIDSSON Jim | 2/3 | 67 | | | 2/2 | | 0/1 | | | | | | | | | 2 | 1 | 1 | | | | 13:41 |
| 25 | ROGANOVIC Nikola | 0/1 | 0 | 0/1 | 0 | | | | | | | | | | | | | | | | | | 0:13 |
| 32 | BERGENDAHL Oscar | 0/1 | 0 | | | 0/1 | | | | | | | | | | | | | | | | 1 | 42:29 |
| 33 | SANDELL Lukas | 1/1 | 100 | | | | | 1/1 | | | | | | | | | | | 1 | 2 | | 1 | 16:12 |
| 42 | JOHANSSON Eric | 1/6 | 17 | | | | | 1/1 | | | 0/5 | | | | | | 3 | | / 1 | | | | 18:12 |
| 43 | MONTEBOVI Felix | | | | | | | | | | | | | | | | | | | | | | |
| Totals | | 32/48 | 67 | 2/3 | 67 | 7/9 | 4/5 | 5/6 | 3/3 | 4/4 | 5/15 | 2/3 | | | 2 | | 17 | 3 | 5 / 4 | 1 | 2 | 5 | |

| No. | Name | Total | | All Saves / Shots | | | | | | | | | | |
|--------|-----------------|-------|----|-------------------|------|------------|------|------|-----|-----|-----|-----|------|----|
| | | S/S | % | 7m | 7m% | Near Shots | | | FB | FTO | 9m | 9m% | | |
| | | | | All | All% | 6m | Wing | BT | | | | | | |
| 12 | PALICKA Andreas | 7/29 | 24 | 1/3 | 33 | 1/15 | 7 | 1/12 | 0/1 | 0/2 | 0/2 | 5/9 | 56 | |
| 20 | APELGREN Mikael | 2/11 | 18 | 0/2 | 0 | 1/6 | 17 | 0/2 | 1/3 | 0/1 | 1/1 | 0/1 | 0 | |
| EG | | 1 | | | | | | | | | | | | |
| Totals | | 9/41 | 22 | 1/5 | 20 | 2/21 | 10 | 1/14 | 1/4 | 0/3 | 1/3 | 0/1 | 5/10 | 50 |

Attacks

| Team | All | | Player Majority | | Player Minority | | Position Attacks | | FB | | Ind. FB | | Team FB | | Att. Dur. (min) | Turnover | | |
|------|--------|----|-----------------|----|-----------------|----|------------------|----|--------|----|---------|---|---------|----|-----------------|----------|----|------|
| | G/Att. | % | G/Att. | % | G/Att. | % | G/Att. | % | G/Att. | % | G/Att. | % | G/Att. | % | | All | % | TOFB |
| SWE | 32/52 | 62 | 7/9 | 78 | 1/4 | 25 | 23/41 | 56 | 3/4 | 75 | | | 3/4 | 75 | 0:33 | 9 | 17 | 1 |

Team Shots

| | Goals | | Saves | | Missed | | Post | | Blocked | | Total | | G/S % | | Prop % | | | | |
|-------------------|-------|---|-------|---|--------|---|------|---|---------|---|-------|---|--------|---|--------|----|---|----|---|
| 6m Shots | 7 | | 2 | | | | | | | | 9 | | 78 | | 19 | | | | |
| Wing Shots | 4 | | | | | | 1 | | | | 5 | | 80 | | 10 | | | | |
| L R | 3 | 1 | | | | | 1 | | | | 3 2 | | 100 50 | | 6 4 | | | | |
| 9m Shots | 5 | | 6 | | 1 | | 2 | | 1 | | 15 | | 33 | | 31 | | | | |
| L C R | 3 | 2 | 2 | 3 | 1 | 1 | 1 | 1 | 1 | 1 | 4 | 7 | 4 | 0 | 43 | 50 | 8 | 15 | 8 |
| 7m Penalty Throws | 2 | | 1 | | | | | | | | 3 | | 67 | | 6 | | | | |
| Fast Breaks | 3 | | | | | | | | | | 3 | | 100 | | 6 | | | | |
| Breakthroughs | 5 | | | | | | 1 | | | | 6 | | 83 | | 13 | | | | |
| Fast Throw Offs | 4 | | | | | | | | | | 4 | | 100 | | 8 | | | | |
| Empty Goals | 2 | | | | 1 | | | | | | 3 | | 67 | | 6 | | | | |
| Totals | 32 | | 9 | | 2 | | 4 | | 1 | | 48 | | 67 | | 100 | | | | |

| Legend: | | | |
|---------|------------------------|-----------|--|
| % | Efficiency | 2M | 2-Minute Suspensions |
| 9m | 9-metre Shots | 2+2 | 2+2 Minute Suspensions |
| C | Center | Att. Dur. | Average Attack Duration |
| G/S | Goals/Shots | AS | Assists |
| R7 | Received 7-metre Fouls | EG | Empty Goal |
| ST | Steals | Ind. | Individual |
| Wing | Wing Shots | R | Right |
| | | TO/TF | Turnover/Technical Fouls |
| | | YC | Yellow Cards |
| | | BT | Breakthroughs |
| | | FB | Fast Breaks |
| | | RC | Red Cards (Direct and after 3rd 2-Minute Suspension) |
| | | BS | Blocked Shots |
| | | L | Left |
| | | P7 | Penalty 7-metre Fouls |
| | | FTO | Fast Throw off |
| | | G/Att. | Goals/Attacks |
| | | Prop % | Proportion of Shots |
| | | S/S | Saves/Shots |
| | | TP | Time Played |
| | | TOFB | Turnover during Fast Breaks |

OFFICIAL PARTNERS



EHF PARTNERS



NATIONAL SUPPLIERS



Main Round Group II

Malmö

Match No: 57

Match Team Statistics

SWE 32 - 32 HUN
(14 - 16) (18 - 16)

Referees: SCHULZE Robert (GER) / TÖNNIES Tobias (GER)

SWE - Sweden

Overview of Shot Distribution

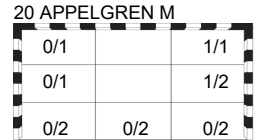
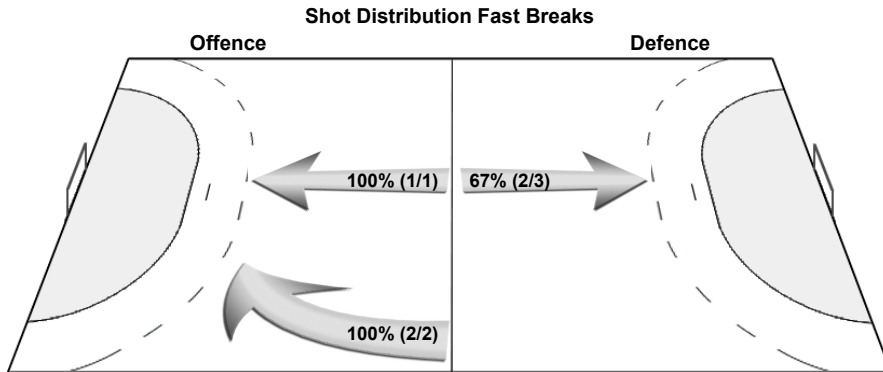
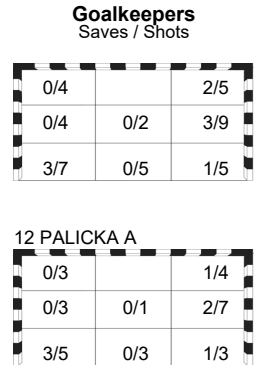
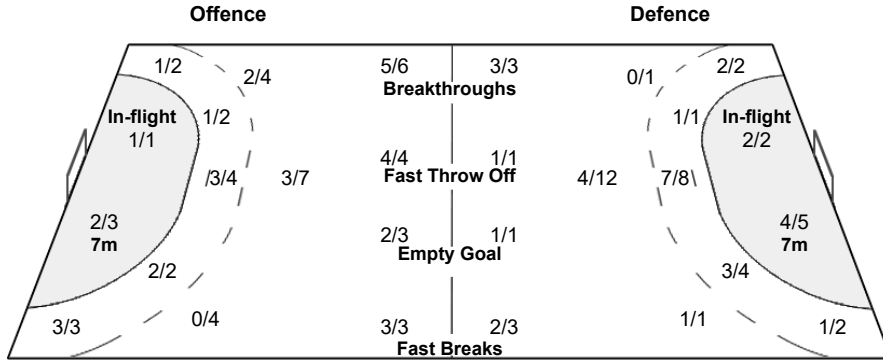
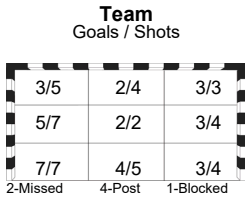
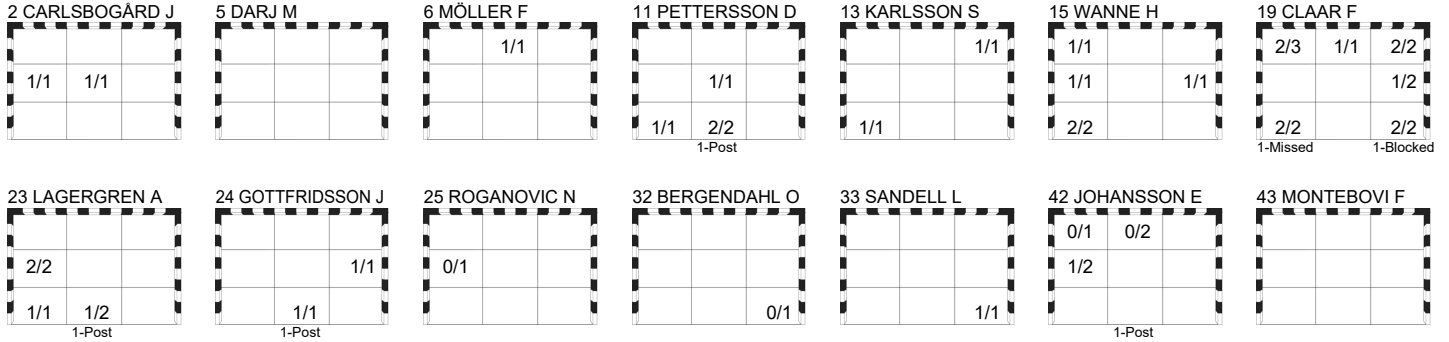

OFFICIAL PARTNERS



EHF PARTNERS



NATIONAL SUPPLIERS



Main Round Group II

Match Team Statistics

Malmö

Match No: 57

SWE 32 - 32 HUN

(14 - 16) (18 - 16)

Referees: SCHULZE Robert (GER) / TÖNNIES Tobias (GER)

HUN - Hungary

Coach: RODRIGUEZ José (ESP)

YC/RC Bench Officials:1/0 Time outs: 3

| No. | Name | Total | | All Goals / Shots | | | | | | | Punishments | | | Offence | | | Defence | | | TP | | | |
|------------|------------------|-------|-----|-------------------|-----|-------|------|-----|-----|-----|-------------|-----|-----|---------|----|-----|---------|-------|-------|----|----|----|-------|
| | | G/S | % | 7m | 7m% | 6m | Wing | BT | FB | FTO | 9m | EG | YC | RC | 2M | 2+2 | AS | R7 | TO/TF | | ST | BS | P7 |
| 2 | SIPOS Adrián | 1/2 | 50 | | | 1/1 | | | 0/1 | | | | | | | 1 | | | | 1 | | 2 | 30:52 |
| 7 | BOKA Bendegúz | 2/3 | 67 | | | 1/1 | 1/2 | | | | | | | | | 1 | | 1 | | | | | 44:28 |
| 9 | PERGEL Andrej | | | | | | | | | | | | | 1 | | | | | | | | | 9:32 |
| 11 | LIGETVARI Patrik | 1/1 | 100 | | | | | | 1/1 | | | | | | | | | | | | | | 28:45 |
| 13 | PAPP Tamás | | | | | | | | | | | | | | | | | | | | | | |
| 18 | KRAKOVSKZI Bence | | | | | | | | | | | | | | | | | | | | | | 2:50 |
| 24 | FAZEKAS Gergo | 2/3 | 67 | | | | | 2/2 | | | 0/1 | | | | | | 6 | 2 | | | | | 49:03 |
| 30 | SZITA Zoltán | 3/5 | 60 | | | 1/1 | | | | | 2/4 | | | | | | 5 | 1 | / 1 | | | 1 | 29:01 |
| 32 | PALASICS Kristóf | | | | | | | | | | | | | | | | | | | | | | 56:03 |
| 39 | BODO Richárd | 3/6 | 50 | | | 1/2 | | | | | 2/4 | | | | 1 | | 2 | | | | | | 29:20 |
| 43 | ILIC Zoran | 4/8 | 50 | | | 2/2 | | | 1/1 | | 1/5 | | | | | | 5 | 2 | 3 | | | | 49:50 |
| 45 | ROSTA Miklós | 8/9 | 89 | | | 7/8 | | | | | 1/1 | | | | | | 2 | 2 | 1 | | | | 32:53 |
| 61 | BARTUCZ László | | | | | | | | | | | | | | | | | | | | | | |
| 72 | LUKACS Péter | | | | | | | | | | | | | | | | | | | | | | |
| 77 | HANUSZ Egon | | | | | | | | | | | | | | | | | | | | | | |
| 91 | IMRE Bence | 8/9 | 89 | 4/5 | 80 | | 2/2 | | 1/1 | | | | 1/1 | | 1 | | | | / 1 | | 1 | | 49:23 |
| Bench/Team | | | | | | | | | | | | | 1 | | | | | | | | | | |
| Totals | | 32/46 | 70 | 4/5 | 80 | 13/15 | 3/4 | 3/3 | 2/3 | 1/1 | 5/14 | 1/1 | 1 | 4 | | 22 | 5 | 6 / 2 | | 1 | 1 | 3 | |

| No. | Name | Total | | All Saves / Shots | | | | | | | | | | |
|--------|------------------|-------|----|-------------------|------|------------|------|-----|-----|-----|-----|-----|------|----|
| | | S/S | % | 7m | 7m% | Near Shots | | | | FB | FTO | 9m | 9m% | |
| | | | | All | All% | 6m | Wing | BT | | | | | | |
| 32 | PALASICS Kristóf | 9/39 | 23 | 1/3 | 33 | 2/18 | 11 | 2/9 | 0/4 | 0/5 | 0/3 | 0/4 | 6/11 | 55 |
| 61 | BARTUCZ László | | | | | | | | | | | | | |
| EG | | 2 | | | | | | | | | | | | |
| Totals | | 9/41 | 22 | 1/3 | 33 | 2/18 | 11 | 2/9 | 0/4 | 0/5 | 0/3 | 0/4 | 6/11 | 55 |

Attacks

| Team | All | | Player Majority | | Player Minority | | Position Attacks | | FB | | Ind. FB | | Team FB | | Att. Dur. (min) | Turnover | | |
|------|--------|----|-----------------|-----|-----------------|----|------------------|----|--------|----|---------|---|---------|----|-----------------|----------|----|------|
| | G/Att. | % | G/Att. | % | G/Att. | % | G/Att. | % | G/Att. | % | G/Att. | % | G/Att. | % | | All | % | TOFB |
| HUN | 32/52 | 62 | 4/4 | 100 | 4/7 | 57 | 28/47 | 60 | 2/3 | 67 | | | 2/3 | 67 | 0:35 | 8 | 15 | 0 |

Team Shots

| | Goals | Saves | Missed | Post | Blocked | Total | G/S % | Prop % |
|-------------------|-------|-------|--------|------|---------|--------|----------|--------|
| 6m Shots | 13 | 1 | 1 | | | 15 | 87 | 33 |
| Wing Shots | 3 | 1 | | | | 4 | 75 | 9 |
| L R | 1 2 | 1 | | | | 2 2 | 50 100 | 4 4 |
| 9m Shots | 5 | 5 | 1 | 1 | 2 | 14 | 36 | 30 |
| L C R | 1 4 | 5 | 1 | 1 | 1 1 | 1 12 1 | 100 33 0 | 2 26 2 |
| 7m Penalty Throws | 4 | 1 | | | | 5 | 80 | 11 |
| Fast Breaks | 2 | 1 | | | | 3 | 67 | 7 |
| Breakthroughs | 3 | | | | | 3 | 100 | 7 |
| Fast Throw Offs | 1 | | | | | 1 | 100 | 2 |
| Empty Goals | 1 | | | | | 1 | 100 | 2 |
| Totals | 32 | 9 | 2 | 1 | 2 | 46 | 70 | 100 |

| Legend: | | | |
|---------|------------------------|-----------|--|
| % | Efficiency | 2M | 2-Minute Suspensions |
| 9m | 9-metre Shots | 2+2 | 2+2 Minute Suspensions |
| C | Center | Att. Dur. | Average Attack Duration |
| G/S | Goals/Shots | 6m | 6-metre Shots |
| R7 | Received 7-metre Fouls | AS | Assists |
| ST | Steals | Att. Dur. | Average Attack Duration |
| Wing | Wing Shots | BS | Blocked Shots |
| | | BT | Breakthroughs |
| | | FB | Fast Breaks |
| | | FTO | Fast Throw off |
| | | L | Left |
| | | P7 | Penalty 7-metre Fouls |
| | | RC | Red Cards (Direct and after 3rd 2-Minute Suspension) |
| | | TO/TF | Turnover/Technical Fouls |
| | | TOFB | Turnover during Fast Breaks |
| | | S/S | Saves/Shots |
| | | TP | Time Played |
| | | 7m | 7-metre Penalty Shots |

OFFICIAL PARTNERS



EHF PARTNERS



NATIONAL SUPPLIERS



Match Team Statistics

Malmö

Match No: 57

SWE 32 - 32 HUN
(14 - 16) (18 - 16)

Referees: SCHULZE Robert (GER) / TÖNNIES Tobias (GER)

HUN - Hungary

Overview of Shot Distribution

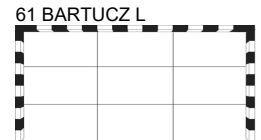
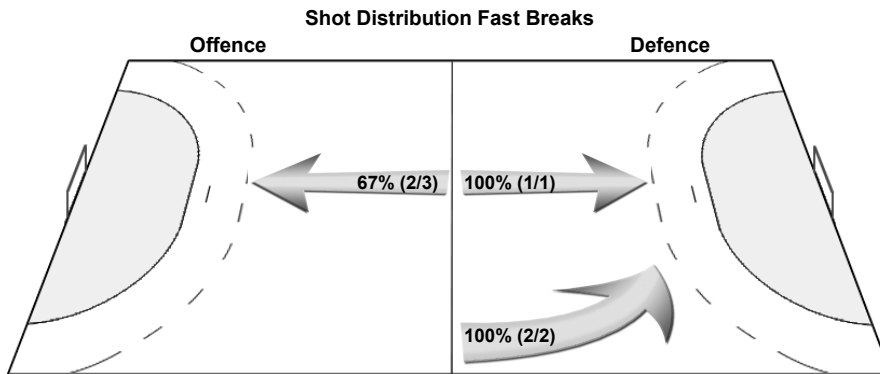
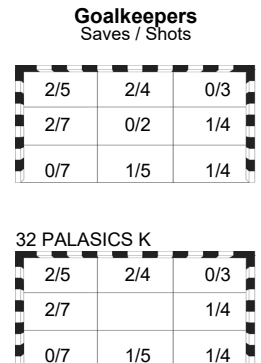
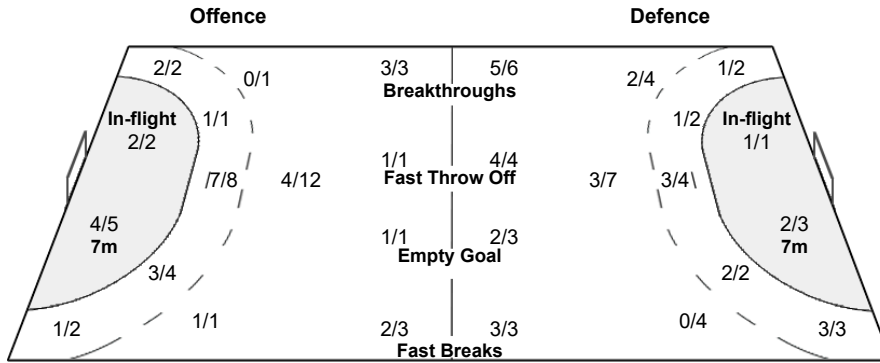
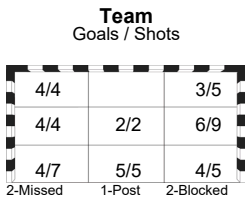
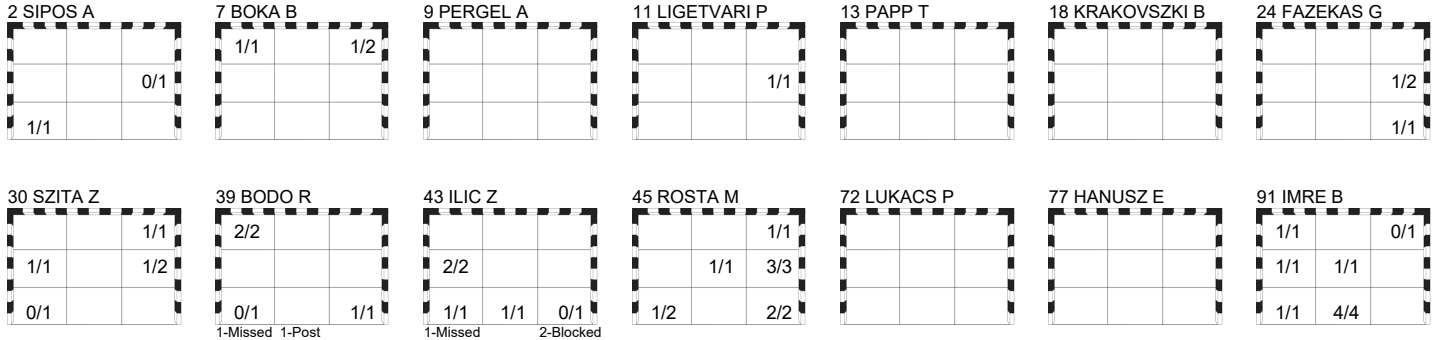

OFFICIAL PARTNERS



EHF PARTNERS



NATIONAL SUPPLIERS



Play by Play

Match No: 57

SWE 32 - 32 HUN

(14 - 16) (18 - 16)

Referees: SCHULZE Robert (GER) / TÖNNIES Tobias (GER)

| | | | | |
|------------|-------------------------------|----------------------------|------------------------------|-----------------------------|
| SWE | 2 CARLSBOGÅRD Jonathan | 5 DARJ Max | 6 MÖLLER Felix | A FAHLGREN Patrik |
| | 11 PETERSSON Daniel | 12 PALICKA Andreas | 13 KARLSSON Sebastian | B APELGREN Michael |
| | 15 WANNE Hampus | 19 CLAAR Felix | 20 APPELGREN Mikael | C LARSSON Daniel |
| | 23 LAGERGREN Albin | 24 GOTTFRIDSSON Jim | 25 ROGANOVIC Nikola | D ANDREASSON Jonas |
| | 32 BERGENDAHL Oscar | 33 SANDELL Lukas | 42 JOHANSSON Eric | G SÄTHERSTRÖM Björn |
| | 43 MONTEBOVI Felix | | | |
| HUN | 2 SIPOS Adrián | 7 BOKA Bendegúz | 9 PERGEL Andrej | A VELASCO Miguel |
| | 11 LIGETVARI Patrik | 13 PAPP Tamás | 18 KRAKOVSZKI Bence | B RODRIGUEZ José |
| | 24 FAZEKAS Gergo | 30 SZITA Zoltán | 32 PALASICS Kristóf | C TATRAI Miklós |
| | 39 BODO Richárd | 43 ILIC Zoran | 45 ROSTA Miklós | D SZIKRA-MEZEY Csaba |
| | 61 BARTUCZ László | 72 LUKACS Péter | 77 HANUSZ Egon | E POROBIC Haris |
| | 91 IMRE Bence | | | |

1st HALF

| Match Time | SWE - Sweden | Score | Lead | HUN - Hungary |
|------------|--|-------|------|--|
| 0:00 | 20 APPELGREN M Goalkeeper | | | 32 PALASICS K Goalkeeper |
| 0:30 | 42 JOHANSSON E Shot left 9m saved top left | | | |
| 1:10 | | | | 43 ILIC Z Turnover |
| 1:24 | 32 BERGENDAHL O Shot centre 6m saved bottom right | | | |
| 1:36 | | 0 - 1 | -1 | 43 ILIC Z Goal breakthrough bottom left, 99.16 km/h |
| 2:18 | 19 CLAAR F Goal centre 9m top right, 102.94 km/h | 1 - 1 | 0 | |
| 2:48 | 2 CARLSBOGÅRD J Block | | | 43 ILIC Z Shot right 9m blocked |
| 3:01 | 42 JOHANSSON E for 20 APPELGREN M Empty goal | | | |
| 3:11 | 20 APPELGREN M for 2 CARLSBOGÅRD J Goalkeeper back | | | |
| 3:24 | 42 JOHANSSON E Goal breakthrough middle left, 82.14 km/h | 2 - 1 | +1 | |
| 4:09 | 19 CLAAR F 7m caused | | | 43 ILIC Z 7m received |
| 4:19 | | 2 - 2 | 0 | 91 IMRE B Goal Penalty shot middle left (43 ILIC Z), 98.60 km/h |
| 5:01 | 15 WANNE H Goal left wing middle left (42 JOHANSSON E), 85.60 km/h | 3 - 2 | +1 | |
| 5:36 | | 3 - 3 | 0 | 45 ROSTA M Goal centre 6m middle right (39 BODO R), 91.12 km/h |
| 5:46 | 13 KARLSSON S Goal fast throw off bottom left (23 LAGERGREN A), 85.34 km/h | 4 - 3 | +1 | |
| 5:57 | | 4 - 4 | 0 | 45 ROSTA M Goal fast throw off bottom left (43 ILIC Z), 85.81 km/h |
| 6:21 | 32 BERGENDAHL O 7m received | | | 2 SIPOS A 7m caused |
| 6:27 | 25 ROGANOVIC N Penalty shot saved middle left | | | |
| 7:03 | | | | 7 BOKA B Shot left wing saved top right |
| 7:19 | 42 JOHANSSON E Technical Fault | | | |
| 7:57 | 15 WANNE H 7m caused | | | 45 ROSTA M 7m received |
| 8:08 | | 4 - 5 | -1 | 91 IMRE B Goal Penalty shot bottom centre (45 ROSTA M), 91.08 km/h |
| 8:46 | 23 LAGERGREN A Turnover | | | 91 IMRE B Steal |
| 9:08 | | 4 - 6 | -2 | 39 BODO R Goal centre 9m bottom right, 113.73 km/h |
| 9:39 | 19 CLAAR F Goal left 6m top right, 113.78 km/h | 5 - 6 | -1 | |
| 10:17 | | 5 - 7 | -2 | 45 ROSTA M Goal centre 6m bottom right (24 FAZEKAS G), 88.87 km/h |
| 10:31 | 42 JOHANSSON E for 20 APPELGREN M Empty goal | | | |
| 10:40 | 20 APPELGREN M for 2 CARLSBOGÅRD J Goalkeeper back | | | |
| 10:48 | 19 CLAAR F Goal centre 9m top left, 109.98 km/h | 6 - 7 | -1 | |
| 11:42 | | | | 43 ILIC Z Turnover |
| 11:48 | 15 WANNE H Goal fast break top left (13 KARLSSON S), 85.76 km/h | 7 - 7 | 0 | |
| 12:17 | 15 WANNE H Steal | | | 24 FAZEKAS G Turnover |
| 12:25 | 19 CLAAR F Goal fast break bottom left, 64.01 km/h | 8 - 7 | +1 | |
| 13:02 | 23 LAGERGREN A 7m caused | | | 43 ILIC Z 7m received |
| 13:03 | 12 PALICKA A for 20 APPELGREN M Goalkeeper Substitution | | | |
| 13:03 | | | | 91 IMRE B Penalty shot saved top right |
| 13:19 | 20 APPELGREN M for 12 PALICKA A Goalkeeper Substitution | | | |
| 13:38 | 23 LAGERGREN A Turnover | | | |

OFFICIAL PARTNERS



EHF PARTNERS



NATIONAL SUPPLIERS



Match No: 57

Play by Play

SWE 32 - 32 HUN

(14 - 16) (18 - 16)

1st HALF

| Match Time | SWE - Sweden | Score | Lead | HUN - Hungary |
|------------|---|---------|------|--|
| 13:44 | | | | 2 SIPOS A Shot fast break saved middle right |
| 14:34 | | | | 39 BODO R 2-minutes suspension |
| 14:59 | 19 CLAAR F Shot left 9m saved top left | | | |
| 15:13 | 13 KARLSSON S Goal right wing top right (23 LAGERGREN A), 55.12 km/h | 9 - 7 | +2 | |
| 15:27 | | | | 30 SZITA Z for 32 PALASICS K Empty goal |
| 15:51 | 32 BERGENDAHL O 2-minutes suspension | | | |
| 16:10 | | 9 - 8 | +1 | 91 IMRE B Goal right wing bottom centre (43 ILIC Z), 93.71 km/h |
| 16:10 | | | | 32 PALASICS K for 7 BOKA B Goalkeeper back |
| 16:25 | 24 GOTTFRIDSSON J for 20 APPELGREN M Empty goal | | | |
| 16:35 | 24 GOTTFRIDSSON J Goal centre 6m middle right (23 LAGERGREN A), 88.44 km/h | 10 - 8 | +2 | |
| 16:35 | 20 APPELGREN M for 13 KARLSSON S Goalkeeper back | | | |
| 16:51 | | | | 30 SZITA Z for 32 PALASICS K Empty goal |
| 17:08 | | 10 - 9 | +1 | 91 IMRE B Goal right wing top left (24 FAZEKAS G), 69.57 km/h |
| 17:08 | | | | 32 PALASICS K for 30 SZITA Z Goalkeeper back |
| 17:23 | 24 GOTTFRIDSSON J for 20 APPELGREN M Empty goal | | | |
| 17:43 | 24 GOTTFRIDSSON J Turnover | | | |
| 17:49 | | 10 - 10 | 0 | 91 IMRE B Goal empty goal middle centre, 110.76 km/h |
| 17:56 | 12 PALICKA A for 32 BERGENDAHL O Goalkeeper back | | | |
| 18:21 | 15 WANNE H Goal left wing bottom left (24 GOTTFRIDSSON J), 96.54 km/h | 11 - 10 | +1 | |
| 18:59 | | 11 - 11 | 0 | 7 BOKA B Goal centre 6m top left (24 FAZEKAS G), 92.66 km/h |
| 19:13 | 2 CARLSBOGARD J 7m received | | | 30 SZITA Z 7m caused |
| 19:30 | 11 PETTERSSON D Goal Penalty shot bottom centre (2 CARLSBOGARD J), 61.16 km/h | 12 - 11 | +1 | |
| 20:11 | | 12 - 12 | 0 | 45 ROSTA M Goal centre 6m middle right (30 SZITA Z), 94.96 km/h |
| 20:50 | 33 SANDELL L Turnover | | | |
| 21:40 | | | | 30 SZITA Z Shot centre 9m saved middle right |
| 21:52 | 24 GOTTFRIDSSON J for 12 PALICKA A Empty goal | | | |
| 21:57 | 12 PALICKA A for 5 DARJ M Goalkeeper back | | | |
| 22:08 | 19 CLAAR F Shot left 9m missed | | | |
| 22:33 | | | | 91 IMRE B Technical Fault |
| 23:22 | 6 MÖLLER F Technical Fault | | | |
| 23:50 | | 12 - 13 | -1 | 43 ILIC Z Goal flying throw middle left (24 FAZEKAS G), 85.93 km/h |
| 24:22 | Team timeout | | | |
| 24:33 | 33 SANDELL L Goal breakthrough bottom right | 13 - 13 | 0 | |
| 25:03 | | 13 - 14 | -1 | 43 ILIC Z Goal centre 9m bottom centre, 109.89 km/h |
| 25:19 | 42 JOHANSSON E for 12 PALICKA A Empty goal | | | |
| 25:24 | 12 PALICKA A for 5 DARJ M Goalkeeper back | | | |
| 25:39 | 6 MÖLLER F Goal centre 6m top centre (19 CLAAR F), 69.11 km/h | 14 - 14 | 0 | |
| 26:26 | | | | 24 FAZEKAS G Turnover |
| 26:33 | 33 SANDELL L Technical Fault (FB) | | | |
| 27:00 | | 14 - 15 | -1 | 24 FAZEKAS G Goal breakthrough middle right, 97.53 km/h |
| 27:15 | 42 JOHANSSON E for 12 PALICKA A Empty goal | | | |
| 27:19 | 12 PALICKA A for 5 DARJ M Goalkeeper back | | | |
| 27:57 | 42 JOHANSSON E Shot centre 9m saved top centre | | | |
| 28:17 | 33 SANDELL L Technical Fault | | | |
| 29:18 | | | | Team timeout |
| 29:25 | | 14 - 16 | -2 | 45 ROSTA M Goal centre 6m top right (30 SZITA Z), 89.20 km/h |

2nd HALF

| Match Time | SWE - Sweden | Score | Lead | HUN - Hungary |
|------------|-------------------------|-------|------|--------------------------|
| 30:00 | 12 PALICKA A Goalkeeper | | | 32 PALASICS K Goalkeeper |

OFFICIAL PARTNERS



EHF PARTNERS



NATIONAL SUPPLIERS



Match No: 57

Play by Play

SWE 32 - 32 HUN

(14 - 16) (18 - 16)

2nd HALF

| Match Time | SWE - Sweden | Score | Lead | HUN - Hungary |
|------------|--|---------|------|---|
| 30:47 | | | | 39 BODO R Shot centre 9m saved bottom left |
| 31:01 | | | | 39 BODO R Shot left 6m missed |
| 31:33 | 23 LAGERGREN A Turnover | | | |
| 31:39 | | 14 - 17 | -3 | 11 LIGETVARI P Goal fast break middle right (7 BOKA B), 115.18 km/h |
| 32:18 | 23 LAGERGREN A Shot right 9m post | | | |
| 33:15 | | | | 24 FAZEKAS G Shot centre 9m saved middle right |
| 33:40 | 19 CLAAR F Goal breakthrough bottom right, 86.64 km/h | 15 - 17 | -2 | |
| 34:20 | | | | 39 BODO R Shot centre 9m post |
| 34:25 | 23 LAGERGREN A Goal fast break middle left (11 PETTERSSON D), 75.98 km/h | 16 - 17 | -1 | |
| 34:25 | | | | 7 BOKA B 2-minutes suspension |
| 34:25 | | | | 18 KRAKOVSKI B for 32 PALASICS K Empty goal |
| 34:51 | | 16 - 18 | -2 | 24 FAZEKAS G Goal breakthrough bottom right, 70.71 km/h |
| 34:57 | 2 CARLSBOGÅRD J Goal empty goal middle centre, 110.78 km/h | 17 - 18 | -1 | |
| 34:57 | | | | 32 PALASICS K for 43 ILIC Z Goalkeeper back |
| 35:31 | | 17 - 19 | -2 | 45 ROSTA M Goal centre 6m bottom right (24 FAZEKAS G), 87.02 km/h |
| 35:38 | 15 WANNE H Goal fast throw off bottom left (19 CLAAR F), 100.29 km/h | 18 - 19 | -1 | |
| 35:54 | | | | 91 IMRE B for 32 PALASICS K Empty goal |
| 36:21 | | | | 43 ILIC Z Turnover |
| 36:21 | 11 PETTERSSON D Goal empty goal middle centre (12 PALICKA A), 95.58 km/h | 19 - 19 | 0 | |
| 36:34 | | | | 32 PALASICS K for 7 BOKA B Goalkeeper back |
| 37:00 | | | | 43 ILIC Z Shot centre 9m missed |
| 37:10 | 19 CLAAR F Goal centre 9m bottom right, 87.85 km/h | 20 - 19 | +1 | |
| 37:15 | | | | Team timeout |
| 38:07 | | 20 - 20 | 0 | 39 BODO R Goal flying throw top left (43 ILIC Z), 116.12 km/h |
| 38:12 | | | | Video Replay (Faulty substitution review) Punishment |
| 38:12 | | | | 91 IMRE B 2-minutes suspension |
| 38:29 | 19 CLAAR F Goal flying throw top centre (11 PETTERSSON D), 80.03 km/h | 21 - 20 | +1 | |
| 38:45 | | | | 45 ROSTA M for 32 PALASICS K Empty goal |
| 39:07 | | | | 43 ILIC Z Shot centre 9m saved bottom right |
| 39:07 | | | | 32 PALASICS K for 39 BODO R Goalkeeper back |
| 39:31 | 42 JOHANSSON E Shot left 9m post | | | |
| 39:42 | | | | 45 ROSTA M for 32 PALASICS K Empty goal |
| 39:58 | | 21 - 21 | 0 | 43 ILIC Z Goal right 6m middle left, 111.28 km/h |
| 39:58 | | | | 32 PALASICS K for 24 FAZEKAS G Goalkeeper back |
| 40:41 | 19 CLAAR F Shot centre 9m blocked | | | |
| 40:49 | 42 JOHANSSON E Shot centre 9m saved top centre | | | |
| 41:11 | | 21 - 22 | -1 | 39 BODO R Goal left 9m top left, 112.84 km/h |
| 41:18 | 23 LAGERGREN A Goal fast throw off middle left, 83.58 km/h | 22 - 22 | 0 | |
| 41:28 | | | | 45 ROSTA M Turnover |
| 42:14 | 19 CLAAR F Shot right 9m saved middle right | | | |
| 42:31 | 19 CLAAR F Goal breakthrough middle right, 86.93 km/h | 23 - 22 | +1 | |
| 43:14 | | 23 - 23 | 0 | 30 SZITA Z Goal centre 9m middle right, 107.82 km/h |
| 43:55 | | | | A VELASCO M Warning (yellow card) bench punishment |
| 44:13 | 24 GOTTFRIDSSON J Goal left 6m bottom centre (19 CLAAR F), 89.15 km/h | 24 - 23 | +1 | |
| 44:53 | | 24 - 24 | 0 | 7 BOKA B Goal left wing top right (30 SZITA Z), 60.62 km/h |
| 46:16 | 19 CLAAR F Goal right 9m top left, 94.05 km/h | 25 - 24 | +1 | |
| 46:52 | | 25 - 25 | 0 | 45 ROSTA M Goal centre 6m middle right (43 ILIC Z), 94.02 km/h |
| 47:02 | 2 CARLSBOGÅRD J Goal fast throw off middle left, 121.48 km/h | 26 - 25 | +1 | |
| 47:30 | | 26 - 26 | 0 | 30 SZITA Z Goal centre 9m middle left, 95.82 km/h |
| 48:09 | 24 GOTTFRIDSSON J 7m received | | | 2 SIPOS A 7m caused |
| 48:09 | 11 PETTERSSON D Goal Penalty shot bottom left (24 GOTTFRIDSSON J), 110.38 km/h | 27 - 26 | +1 | |
| 48:48 | 33 SANDELL L 7m caused | | | 30 SZITA Z 7m received |

OFFICIAL PARTNERS



EHF PARTNERS



NATIONAL SUPPLIERS



Match No: 57

Play by Play

SWE 32 - 32 HUN

(14 - 16) (18 - 16)

2nd HALF

| Match Time | SWE - Sweden | Score | Lead | HUN - Hungary |
|------------|--|---------|------|--|
| 48:55 | | 27 - 27 | 0 | 91 IMRE B Goal Penalty shot bottom centre (30 SZITA Z), 74.48 km/h |
| 49:47 | 24 GOTTFRIDSSON J Shot breakthrough post | | | |
| 50:03 | 42 JOHANSSON E Shot centre 9m saved middle left | | | |
| 50:55 | 32 BERGENDAHL O 7m caused | | | 45 ROSTA M 7m received |
| 51:06 | | 27 - 28 | -1 | 91 IMRE B Goal Penalty shot bottom centre (45 ROSTA M), 84.76 km/h |
| 52:01 | Team timeout | | | |
| 52:13 | 19 CLAAR F Goal right 9m bottom left, 109.56 km/h | 28 - 28 | 0 | |
| 52:51 | | | | 30 SZITA Z Shot centre 9m saved bottom left |
| 53:34 | 23 LAGERGREN A Goal breakthrough bottom centre, 78.92 km/h | 29 - 28 | +1 | |
| 54:16 | 2 CARLSBOGÅRD J Block | | | 43 ILIC Z Shot centre 9m blocked |
| 54:19 | | | | Team timeout |
| 54:44 | | | | 45 ROSTA M Shot centre 6m saved bottom left |
| 55:23 | 15 WANNE H Goal left wing middle right (23 LAGERGREN A), 102.89 km/h | 30 - 28 | +2 | |
| 55:40 | | 30 - 29 | +1 | 30 SZITA Z Goal left 6m top right (24 FAZEKAS G), 73.64 km/h |
| 55:41 | 32 BERGENDAHL O 2-minutes suspension | | | |
| 55:41 | 5 DARJ M for 12 PALICKA A Empty goal | | | |
| 56:10 | 23 LAGERGREN A Shot right 6m saved bottom centre | | | |
| 56:10 | 12 PALICKA A for 24 GOTTFRIDSSON J Goalkeeper back | | | |
| 56:16 | | 30 - 30 | 0 | 91 IMRE B Goal fast break bottom left (2 SIPOS A), 73.44 km/h |
| 56:27 | 24 GOTTFRIDSSON J for 12 PALICKA A Empty goal | | | |
| 57:04 | 11 PETTERSSON D Shot right wing post | | | |
| 57:04 | 12 PALICKA A for 24 GOTTFRIDSSON J Goalkeeper back | | | |
| 57:20 | | | | 43 ILIC Z for 32 PALASICS K Empty goal |
| 57:34 | | 30 - 31 | -1 | 2 SIPOS A Goal left 6m bottom left (39 BODO R), 78.94 km/h |
| 57:34 | | | | 32 PALASICS K for 91 IMRE B Goalkeeper back |
| 58:10 | | | | 9 PERGEL A 2-minutes suspension |
| 58:21 | 11 PETTERSSON D Goal right 6m bottom centre (42 JOHANSSON E), 86.61 km/h | 31 - 31 | 0 | |
| 58:35 | | | | 45 ROSTA M for 32 PALASICS K Empty goal |
| 58:57 | | 31 - 32 | -1 | 45 ROSTA M Goal left 6m middle centre (30 SZITA Z), 75.03 km/h |
| 58:59 | | | | 32 PALASICS K for 43 ILIC Z Goalkeeper back |
| 59:06 | Team timeout | | | |
| 59:14 | 23 LAGERGREN A Goal centre 6m bottom left (42 JOHANSSON E), 101.72 km/h | 32 - 32 | 0 | |
| 59:28 | | | | 43 ILIC Z for 32 PALASICS K Empty goal |
| 59:55 | | | | 30 SZITA Z Technical Fault |
| 59:57 | | | | 32 PALASICS K for 43 ILIC Z Goalkeeper back |
| 60:00 | 12 PALICKA A Shot empty goal missed | | | |
| 60:00 | Video Replay (Game-changing situation review) No Further Sanction | | | |

OFFICIAL PARTNERS



EHF PARTNERS



NATIONAL SUPPLIERS



Main Round Group II

Malmö

Match No: 57

Empty Goal Analysis

SWE 32 - 32 HUN
(14 - 16) (18 - 16)

Referees: SCHULZE Robert (GER) / TÖNNIES Tobias (GER)

ATTACKS DURING OWN EMPTY GOAL SITUATION

| Players on Court | Attacks | | Goals | | Saves | | Missed | | Blocked | | Post | | Turnovers | | Scoring Efficiency | | Goals Against | |
|------------------|----------|----------|----------|----------|----------|----------|--------|-----|---------|-----|----------|-----|-----------|----------|--------------------|-----------|---------------|----------|
| | SWE | HUN | SWE | HUN | SWE | HUN | SWE | HUN | SWE | HUN | SWE | HUN | SWE | HUN | SWE | HUN | SWE | HUN |
| 7 Against 6 | | | | | | | | | | | | | | | | | | |
| 6 Against 6 | 4 | 6 | 1 | 3 | 1 | 1 | | | | | 1 | | 1 | 2 | 25 | 50 | 1 | 2 |
| Others | | 3 | | 3 | | | | | | | | | | | | 100 | | |
| Total: | 4 | 9 | 1 | 6 | 1 | 1 | | | | | 1 | | 1 | 2 | 25 | 67 | 1 | 2 |

GOALS/ATTACKS DURING OWN EMPTY GOAL SITUATION - ANALYSIS OF OCCURRENCE (in 5 min intervals)

| Players on Court | 1st Half | | | | | | | | | | | | |
|------------------|----------|-----|------|-----|-------|-----|------------|------------|-------|-----|-------|-----|--|
| | 0-5 | | 5-10 | | 10-15 | | 15-20 | | 20-25 | | 25-30 | | |
| | SWE | HUN | SWE | HUN | SWE | HUN | SWE | HUN | SWE | HUN | SWE | HUN | |
| 7 Against 6 | | | | | | | | | | | | | |
| 6 Against 6 | | | | | | | 1/2 | | | | | | |
| Others | | | | | | | 2/2 | | | | | | |
| Total: | | | | | | | 1/2 | 2/2 | | | | | |

| Players on Court | 2nd Half | | | | | | | | | | | | |
|------------------|----------|------------|-------|------------|-------|-----|-------|-----|-------|-----|------------|------------|--|
| | 30-35 | | 35-40 | | 40-45 | | 45-50 | | 50-55 | | 55-60 | | |
| | SWE | HUN | SWE | HUN | SWE | HUN | SWE | HUN | SWE | HUN | SWE | HUN | |
| 7 Against 6 | | | | | | | | | | | | | |
| 6 Against 6 | | 1/1 | | 1/3 | | | | | | | 0/2 | 1/2 | |
| Others | | | | | | | | | | | | 1/1 | |
| Total: | | 1/1 | | 1/3 | | | | | | | 0/2 | 2/3 | |

GOALS/ATTACKS DURING OWN EMPTY GOAL SITUATION - ANALYSIS BY DURATION

| Team | <15 sec. | 15-30 sec. | 30-45 sec. | 45-60 sec. | >60 sec. |
|------|----------|------------|------------|------------|----------|
| SWE | 1/1 | 0/2 | 0/1 | | |
| HUN | 1/1 | 4/7 | 1/1 | | |

SUBSTITUTION SUMMARY

| Players | SWE | HUN |
|-------------------------------|-----------|------------|
| Goalkeeper <-> Goalkeeper | 2 | 0 |
| Court Player <-> Goalkeeper | 18 | 18 |
| Court Player <-> Court Player | 78 | 183 |
| Total: | 98 | 201 |

OFFICIAL PARTNERS



EHF PARTNERS



NATIONAL SUPPLIERS



Line-Up Analysis

Malmö

Match No: 57

Attendance: 7.342

SWE 32 - 32 HUN

SWE - Sweden

| Lineup efficiency | | | | | | | | Time Played | GF | GA |
|-------------------|-----------------|-----------------|----------------|-------------------|-------------------|-----------------|-------|-------------|----|----|
| 2 CARLSBOGÅRD J | 11 PETTERSSON D | 12 PALICKA A | 15 WANNE H | 19 CLAAAR F | 23 LAGERGREN A | 32 BERGENDAHL O | 14:37 | 5 | 9 | |
| 2 CARLSBOGÅRD J | 13 KARLSSON S | 15 WANNE H | 19 CLAAAR F | 20 APPELGREN M | 23 LAGERGREN A | 32 BERGENDAHL O | 5:53 | 3 | 4 | |
| 13 KARLSSON S | 15 WANNE H | 19 CLAAAR F | 20 APPELGREN M | 23 LAGERGREN A | 32 BERGENDAHL O | 42 JOHANSSON E | 5:10 | 5 | 2 | |
| 11 PETTERSSON D | 12 PALICKA A | 15 WANNE H | 19 CLAAAR F | 23 LAGERGREN A | 32 BERGENDAHL O | 42 JOHANSSON E | 3:53 | 6 | 1 | |
| 5 DARJ M | 6 MÖLLER F | 12 PALICKA A | 13 KARLSSON S | 15 WANNE H | 19 CLAAAR F | 33 SANDELL L | 3:38 | 0 | 3 | |
| 11 PETTERSSON D | 12 PALICKA A | 15 WANNE H | 19 CLAAAR F | 23 LAGERGREN A | 24 GOTTFRIDSSON J | 32 BERGENDAHL O | 2:54 | 4 | 0 | |
| 2 CARLSBOGÅRD J | 5 DARJ M | 11 PETTERSSON D | 12 PALICKA A | 15 WANNE H | 32 BERGENDAHL O | 33 SANDELL L | 2:13 | 2 | 3 | |
| 13 KARLSSON S | 15 WANNE H | 19 CLAAAR F | 20 APPELGREN M | 23 LAGERGREN A | 24 GOTTFRIDSSON J | 32 BERGENDAHL O | 1:57 | 1 | 0 | |
| 6 MÖLLER F | 12 PALICKA A | 13 KARLSSON S | 15 WANNE H | 19 CLAAAR F | 33 SANDELL L | 42 JOHANSSON E | 1:51 | 2 | 0 | |
| 2 CARLSBOGÅRD J | 13 KARLSSON S | 15 WANNE H | 20 APPELGREN M | 23 LAGERGREN A | 32 BERGENDAHL O | 42 JOHANSSON E | 1:48 | 0 | 1 | |
| 2 CARLSBOGÅRD J | 5 DARJ M | 12 PALICKA A | 13 KARLSSON S | 15 WANNE H | 19 CLAAAR F | 33 SANDELL L | 1:24 | 0 | 2 | |
| 2 CARLSBOGÅRD J | 5 DARJ M | 11 PETTERSSON D | 12 PALICKA A | 23 LAGERGREN A | 24 GOTTFRIDSSON J | 32 BERGENDAHL O | 1:17 | 0 | 1 | |
| 5 DARJ M | 11 PETTERSSON D | 15 WANNE H | 19 CLAAAR F | 23 LAGERGREN A | 24 GOTTFRIDSSON J | 32 BERGENDAHL O | 1:06 | 0 | 0 | |
| 5 DARJ M | 11 PETTERSSON D | 12 PALICKA A | 15 WANNE H | 19 CLAAAR F | 23 LAGERGREN A | 32 BERGENDAHL O | 1:06 | 0 | 2 | |
| 5 DARJ M | 11 PETTERSSON D | 12 PALICKA A | 15 WANNE H | 23 LAGERGREN A | 24 GOTTFRIDSSON J | 42 JOHANSSON E | 1:05 | 0 | 0 | |
| 5 DARJ M | 6 MÖLLER F | 12 PALICKA A | 13 KARLSSON S | 15 WANNE H | 33 SANDELL L | 42 JOHANSSON E | 1:04 | 0 | 1 | |
| 6 MÖLLER F | 12 PALICKA A | 13 KARLSSON S | 15 WANNE H | 24 GOTTFRIDSSON J | 33 SANDELL L | 42 JOHANSSON E | 1:04 | 0 | 0 | |
| 5 DARJ M | 12 PALICKA A | 13 KARLSSON S | 15 WANNE H | 19 CLAAAR F | 24 GOTTFRIDSSON J | 33 SANDELL L | 1:00 | 1 | 0 | |
| 11 PETTERSSON D | 12 PALICKA A | 15 WANNE H | 19 CLAAAR F | 24 GOTTFRIDSSON J | 32 BERGENDAHL O | 33 SANDELL L | 0:58 | 0 | 0 | |
| 2 CARLSBOGÅRD J | 15 WANNE H | 19 CLAAAR F | 20 APPELGREN M | 23 LAGERGREN A | 32 BERGENDAHL O | 42 JOHANSSON E | 0:49 | 0 | 1 | |
| 5 DARJ M | 13 KARLSSON S | 15 WANNE H | 19 CLAAAR F | 20 APPELGREN M | 23 LAGERGREN A | 32 BERGENDAHL O | 0:48 | 0 | 1 | |
| 5 DARJ M | 6 MÖLLER F | 12 PALICKA A | 15 WANNE H | 19 CLAAAR F | 24 GOTTFRIDSSON J | 33 SANDELL L | 0:36 | 0 | 0 | |
| 2 CARLSBOGÅRD J | 5 DARJ M | 11 PETTERSSON D | 12 PALICKA A | 15 WANNE H | 19 CLAAAR F | 33 SANDELL L | 0:25 | 1 | 0 | |
| 5 DARJ M | 6 MÖLLER F | 12 PALICKA A | 15 WANNE H | 19 CLAAAR F | 33 SANDELL L | 42 JOHANSSON E | 0:24 | 0 | 0 | |
| 5 DARJ M | 11 PETTERSSON D | 12 PALICKA A | 15 WANNE H | 24 GOTTFRIDSSON J | 33 SANDELL L | 42 JOHANSSON E | 0:22 | 0 | 0 | |
| 5 DARJ M | 13 KARLSSON S | 15 WANNE H | 19 CLAAAR F | 24 GOTTFRIDSSON J | 32 BERGENDAHL O | 33 SANDELL L | 0:21 | 0 | 1 | |
| 2 CARLSBOGÅRD J | 13 KARLSSON S | 15 WANNE H | 19 CLAAAR F | 23 LAGERGREN A | 32 BERGENDAHL O | 42 JOHANSSON E | 0:19 | 0 | 0 | |
| 5 DARJ M | 13 KARLSSON S | 15 WANNE H | 19 CLAAAR F | 23 LAGERGREN A | 24 GOTTFRIDSSON J | 32 BERGENDAHL O | 0:19 | 1 | 0 | |
| 2 CARLSBOGÅRD J | 11 PETTERSSON D | 12 PALICKA A | 15 WANNE H | 19 CLAAAR F | 32 BERGENDAHL O | 33 SANDELL L | 0:14 | 1 | 0 | |
| 2 CARLSBOGÅRD J | 5 DARJ M | 12 PALICKA A | 15 WANNE H | 19 CLAAAR F | 24 GOTTFRIDSSON J | 33 SANDELL L | 0:14 | 0 | 0 | |
| 6 MÖLLER F | 12 PALICKA A | 13 KARLSSON S | 15 WANNE H | 19 CLAAAR F | 24 GOTTFRIDSSON J | 33 SANDELL L | 0:14 | 0 | 0 | |
| 2 CARLSBOGÅRD J | 11 PETTERSSON D | 12 PALICKA A | 15 WANNE H | 19 CLAAAR F | 32 BERGENDAHL O | 33 SANDELL L | 0:14 | 1 | 0 | |
| 2 CARLSBOGÅRD J | 5 DARJ M | 12 PALICKA A | 15 WANNE H | 19 CLAAAR F | 24 GOTTFRIDSSON J | 33 SANDELL L | 0:10 | 0 | 0 | |
| 5 DARJ M | 6 MÖLLER F | 13 KARLSSON S | 15 WANNE H | 19 CLAAAR F | 33 SANDELL L | 42 JOHANSSON E | 0:09 | 0 | 0 | |
| 11 PETTERSSON D | 12 PALICKA A | 19 CLAAAR F | 23 LAGERGREN A | 24 GOTTFRIDSSON J | 32 BERGENDAHL O | 42 JOHANSSON E | 0:08 | 0 | 0 | |
| 2 CARLSBOGÅRD J | 15 WANNE H | 19 CLAAAR F | 20 APPELGREN M | 23 LAGERGREN A | 25 ROGANOVIC N | 32 BERGENDAHL O | 0:07 | 0 | 0 | |
| 2 CARLSBOGÅRD J | 5 DARJ M | 11 PETTERSSON D | 12 PALICKA A | 15 WANNE H | 23 LAGERGREN A | 32 BERGENDAHL O | 0:07 | 0 | 0 | |
| 2 CARLSBOGÅRD J | 15 WANNE H | 20 APPELGREN M | 23 LAGERGREN A | 25 ROGANOVIC N | 32 BERGENDAHL O | 42 JOHANSSON E | 0:06 | 0 | 0 | |
| 5 DARJ M | 6 MÖLLER F | 13 KARLSSON S | 15 WANNE H | 19 CLAAAR F | 24 GOTTFRIDSSON J | 33 SANDELL L | 0:05 | 0 | 0 | |
| 2 CARLSBOGÅRD J | 13 KARLSSON S | 15 WANNE H | 19 CLAAAR F | 23 LAGERGREN A | 24 GOTTFRIDSSON J | 32 BERGENDAHL O | 0:03 | 0 | 0 | |
| 12 PALICKA A | 13 KARLSSON S | 15 WANNE H | 19 CLAAAR F | 23 LAGERGREN A | 24 GOTTFRIDSSON J | 32 BERGENDAHL O | 0:02 | 0 | 0 | |

| Score development | | | | | | | | Time Played | G Diff. |
|-------------------|-----------------|-----------------|----------------|----------------|-------------------|-----------------|------|-------------|---------|
| 11 PETTERSSON D | 12 PALICKA A | 15 WANNE H | 19 CLAAAR F | 23 LAGERGREN A | 32 BERGENDAHL O | 42 JOHANSSON E | 3:53 | +5 | |
| 11 PETTERSSON D | 12 PALICKA A | 15 WANNE H | 19 CLAAAR F | 23 LAGERGREN A | 24 GOTTFRIDSSON J | 32 BERGENDAHL O | 2:54 | +4 | |
| 13 KARLSSON S | 15 WANNE H | 19 CLAAAR F | 20 APPELGREN M | 23 LAGERGREN A | 32 BERGENDAHL O | 42 JOHANSSON E | 5:10 | +3 | |
| 6 MÖLLER F | 12 PALICKA A | 13 KARLSSON S | 15 WANNE H | 19 CLAAAR F | 33 SANDELL L | 42 JOHANSSON E | 1:51 | +2 | |
| 2 CARLSBOGÅRD J | 11 PETTERSSON D | 12 PALICKA A | 15 WANNE H | 19 CLAAAR F | 32 BERGENDAHL O | 33 SANDELL L | 0:14 | +1 | |
| 5 DARJ M | 13 KARLSSON S | 15 WANNE H | 19 CLAAAR F | 23 LAGERGREN A | 24 GOTTFRIDSSON J | 32 BERGENDAHL O | 0:19 | +1 | |
| 2 CARLSBOGÅRD J | 5 DARJ M | 11 PETTERSSON D | 12 PALICKA A | 15 WANNE H | 19 CLAAAR F | 33 SANDELL L | 0:25 | +1 | |
| 5 DARJ M | 12 PALICKA A | 13 KARLSSON S | 15 WANNE H | 19 CLAAAR F | 24 GOTTFRIDSSON J | 33 SANDELL L | 1:00 | +1 | |
| 13 KARLSSON S | 15 WANNE H | 19 CLAAAR F | 20 APPELGREN M | 23 LAGERGREN A | 24 GOTTFRIDSSON J | 32 BERGENDAHL O | 1:57 | +1 | |
| 12 PALICKA A | 13 KARLSSON S | 15 WANNE H | 19 CLAAAR F | 23 LAGERGREN A | 24 GOTTFRIDSSON J | 32 BERGENDAHL O | 0:02 | 0 | |
| 2 CARLSBOGÅRD J | 13 KARLSSON S | 15 WANNE H | 19 CLAAAR F | 23 LAGERGREN A | 24 GOTTFRIDSSON J | 32 BERGENDAHL O | 0:03 | 0 | |

OFFICIAL PARTNERS



EHF PARTNERS



NATIONAL SUPPLIERS



Line-Up Analysis

Malmö

Attendance: 7.342

Match No: 57

SWE 32 - 32 HUN

SWE - Sweden

| Score development | | | | | | | | Time Played | G Diff. |
|-------------------|----------------|----------------|----------------|-------------------|-------------------|-----------------|-------|-------------|---------|
| 5 DARJ M | 6 MÖLLER F | 13 KARLSSON S | 15 WANNE H | 19 CLAAR F | 24 GOTTFRIDSSON J | 33 SANDELL L | 0:05 | 0 | |
| 2 CARLSBOGÅRD J | 15 WANNE H | 20 APPELGREN M | 23 LAGERGREN A | 25 ROGANOVIC N | 32 BERGENDAHL O | 42 JOHANSSON E | 0:06 | 0 | |
| 2 CARLSBOGÅRD J | 15 WANNE H | 19 CLAAR F | 20 APPELGREN M | 23 LAGERGREN A | 25 ROGANOVIC N | 32 BERGENDAHL O | 0:07 | 0 | |
| 2 CARLSBOGÅRD J | 5 DARJ M | 11 PETERSSON D | 12 PALICKA A | 15 WANNE H | 23 LAGERGREN A | 32 BERGENDAHL O | 0:07 | 0 | |
| 11 PETERSSON D | 12 PALICKA A | 19 CLAAR F | 23 LAGERGREN A | 24 GOTTFRIDSSON J | 32 BERGENDAHL O | 42 JOHANSSON E | 0:08 | 0 | |
| 5 DARJ M | 6 MÖLLER F | 13 KARLSSON S | 15 WANNE H | 19 CLAAR F | 33 SANDELL L | 42 JOHANSSON E | 0:09 | 0 | |
| 2 CARLSBOGÅRD J | 5 DARJ M | 12 PALICKA A | 15 WANNE H | 19 CLAAR F | 24 GOTTFRIDSSON J | 33 SANDELL L | 0:10 | 0 | |
| 2 CARLSBOGÅRD J | 12 PALICKA A | 13 KARLSSON S | 15 WANNE H | 19 CLAAR F | 23 LAGERGREN A | 32 BERGENDAHL O | 0:14 | 0 | |
| 6 MÖLLER F | 12 PALICKA A | 13 KARLSSON S | 15 WANNE H | 19 CLAAR F | 24 GOTTFRIDSSON J | 33 SANDELL L | 0:14 | 0 | |
| 2 CARLSBOGÅRD J | 13 KARLSSON S | 15 WANNE H | 19 CLAAR F | 23 LAGERGREN A | 32 BERGENDAHL O | 42 JOHANSSON E | 0:19 | 0 | |
| 5 DARJ M | 11 PETERSSON D | 12 PALICKA A | 15 WANNE H | 24 GOTTFRIDSSON J | 33 SANDELL L | 42 JOHANSSON E | 0:22 | 0 | |
| 5 DARJ M | 6 MÖLLER F | 12 PALICKA A | 15 WANNE H | 19 CLAAR F | 33 SANDELL L | 42 JOHANSSON E | 0:24 | 0 | |
| 5 DARJ M | 6 MÖLLER F | 12 PALICKA A | 15 WANNE H | 19 CLAAR F | 24 GOTTFRIDSSON J | 33 SANDELL L | 0:36 | 0 | |
| 11 PETERSSON D | 12 PALICKA A | 15 WANNE H | 19 CLAAR F | 24 GOTTFRIDSSON J | 32 BERGENDAHL O | 33 SANDELL L | 0:58 | 0 | |
| 6 MÖLLER F | 12 PALICKA A | 13 KARLSSON S | 15 WANNE H | 24 GOTTFRIDSSON J | 33 SANDELL L | 42 JOHANSSON E | 1:04 | 0 | |
| 5 DARJ M | 11 PETERSSON D | 12 PALICKA A | 15 WANNE H | 23 LAGERGREN A | 24 GOTTFRIDSSON J | 42 JOHANSSON E | 1:05 | 0 | |
| 5 DARJ M | 11 PETERSSON D | 15 WANNE H | 19 CLAAR F | 23 LAGERGREN A | 24 GOTTFRIDSSON J | 32 BERGENDAHL O | 1:06 | 0 | |
| 5 DARJ M | 13 KARLSSON S | 15 WANNE H | 19 CLAAR F | 24 GOTTFRIDSSON J | 32 BERGENDAHL O | 33 SANDELL L | 0:21 | -1 | |
| 5 DARJ M | 13 KARLSSON S | 15 WANNE H | 19 CLAAR F | 20 APPELGREN M | 23 LAGERGREN A | 32 BERGENDAHL O | 0:48 | -1 | |
| 2 CARLSBOGÅRD J | 15 WANNE H | 19 CLAAR F | 20 APPELGREN M | 23 LAGERGREN A | 32 BERGENDAHL O | 42 JOHANSSON E | 0:49 | -1 | |
| 5 DARJ M | 6 MÖLLER F | 12 PALICKA A | 13 KARLSSON S | 15 WANNE H | 33 SANDELL L | 42 JOHANSSON E | 1:04 | -1 | |
| 2 CARLSBOGÅRD J | 5 DARJ M | 11 PETERSSON D | 12 PALICKA A | 23 LAGERGREN A | 24 GOTTFRIDSSON J | 32 BERGENDAHL O | 1:17 | -1 | |
| 2 CARLSBOGÅRD J | 13 KARLSSON S | 15 WANNE H | 20 APPELGREN M | 23 LAGERGREN A | 32 BERGENDAHL O | 42 JOHANSSON E | 1:48 | -1 | |
| 2 CARLSBOGÅRD J | 5 DARJ M | 11 PETERSSON D | 12 PALICKA A | 15 WANNE H | 32 BERGENDAHL O | 33 SANDELL L | 2:13 | -1 | |
| 2 CARLSBOGÅRD J | 13 KARLSSON S | 15 WANNE H | 19 CLAAR F | 20 APPELGREN M | 23 LAGERGREN A | 32 BERGENDAHL O | 5:53 | -1 | |
| 5 DARJ M | 11 PETERSSON D | 12 PALICKA A | 15 WANNE H | 19 CLAAR F | 23 LAGERGREN A | 32 BERGENDAHL O | 1:06 | -2 | |
| 2 CARLSBOGÅRD J | 5 DARJ M | 12 PALICKA A | 13 KARLSSON S | 15 WANNE H | 19 CLAAR F | 33 SANDELL L | 1:24 | -2 | |
| 5 DARJ M | 6 MÖLLER F | 12 PALICKA A | 13 KARLSSON S | 15 WANNE H | 19 CLAAR F | 33 SANDELL L | 3:38 | -3 | |
| 2 CARLSBOGÅRD J | 11 PETERSSON D | 12 PALICKA A | 15 WANNE H | 19 CLAAR F | 23 LAGERGREN A | 32 BERGENDAHL O | 14:37 | -4 | |

| Empty Goal | | | | | | | | Time Played | GF | GA |
|-----------------|----------------|---------------|------------|-------------------|-------------------|-----------------|------|-------------|----|----|
| 5 DARJ M | 11 PETERSSON D | 15 WANNE H | 19 CLAAR F | 23 LAGERGREN A | 24 GOTTFRIDSSON J | 32 BERGENDAHL O | 1:06 | 0 | 0 | |
| 5 DARJ M | 13 KARLSSON S | 15 WANNE H | 19 CLAAR F | 24 GOTTFRIDSSON J | 32 BERGENDAHL O | 33 SANDELL L | 0:21 | 0 | 1 | |
| 2 CARLSBOGÅRD J | 13 KARLSSON S | 15 WANNE H | 19 CLAAR F | 23 LAGERGREN A | 32 BERGENDAHL O | 42 JOHANSSON E | 0:19 | 0 | 0 | |
| 5 DARJ M | 13 KARLSSON S | 15 WANNE H | 19 CLAAR F | 23 LAGERGREN A | 24 GOTTFRIDSSON J | 32 BERGENDAHL O | 0:19 | 1 | 0 | |
| 5 DARJ M | 6 MÖLLER F | 13 KARLSSON S | 15 WANNE H | 19 CLAAR F | 33 SANDELL L | 42 JOHANSSON E | 0:09 | 0 | 0 | |
| 5 DARJ M | 6 MÖLLER F | 13 KARLSSON S | 15 WANNE H | 19 CLAAR F | 24 GOTTFRIDSSON J | 33 SANDELL L | 0:05 | 0 | 0 | |
| 2 CARLSBOGÅRD J | 13 KARLSSON S | 15 WANNE H | 19 CLAAR F | 23 LAGERGREN A | 24 GOTTFRIDSSON J | 32 BERGENDAHL O | 0:03 | 0 | 0 | |

OFFICIAL PARTNERS



EHF PARTNERS



NATIONAL SUPPLIERS



Line-Up Analysis

Malmö

Match No: 57

Attendance: 7.342

SWE 32 - 32 HUN

HUN - Hungary

| Lineup efficiency | | | | | | | | Time Played | GF | GA |
|-------------------|-----------------|-----------------|-----------------|---------------|---------------|---------------|-------|-------------|----|----|
| 7 BOKA B | 24 FAZEKAS G | 32 PALASICS K | 39 BODO R | 43 ILIC Z | 45 ROSTA M | 91 IMRE B | 10:52 | 6 | 4 | |
| 7 BOKA B | 24 FAZEKAS G | 30 SZITA Z | 32 PALASICS K | 43 ILIC Z | 45 ROSTA M | 91 IMRE B | 10:52 | 12 | 0 | |
| 2 SIPOS A | 11 LIGETVARI P | 24 FAZEKAS G | 32 PALASICS K | 39 BODO R | 43 ILIC Z | 91 IMRE B | 6:31 | 2 | 5 | |
| 2 SIPOS A | 7 BOKA B | 11 LIGETVARI P | 30 SZITA Z | 32 PALASICS K | 43 ILIC Z | 91 IMRE B | 4:31 | 0 | 3 | |
| 2 SIPOS A | 7 BOKA B | 9 PERGEL A | 11 LIGETVARI P | 24 FAZEKAS G | 32 PALASICS K | 39 BODO R | 2:54 | 1 | 1 | |
| 9 PERGEL A | 11 LIGETVARI P | 24 FAZEKAS G | 30 SZITA Z | 32 PALASICS K | 43 ILIC Z | 91 IMRE B | 2:05 | 0 | 2 | |
| 2 SIPOS A | 7 BOKA B | 9 PERGEL A | 11 LIGETVARI P | 30 SZITA Z | 32 PALASICS K | 91 IMRE B | 1:58 | 1 | 3 | |
| 2 SIPOS A | 11 LIGETVARI P | 24 FAZEKAS G | 30 SZITA Z | 32 PALASICS K | 43 ILIC Z | 91 IMRE B | 1:42 | 0 | 0 | |
| 2 SIPOS A | 11 LIGETVARI P | 32 PALASICS K | 39 BODO R | 43 ILIC Z | 45 ROSTA M | 91 IMRE B | 1:40 | 0 | 2 | |
| 2 SIPOS A | 7 BOKA B | 9 PERGEL A | 11 LIGETVARI P | 24 FAZEKAS G | 30 SZITA Z | 32 PALASICS K | 1:39 | 0 | 2 | |
| 2 SIPOS A | 7 BOKA B | 9 PERGEL A | 11 LIGETVARI P | 24 FAZEKAS G | 32 PALASICS K | 39 BODO R | 1:25 | 1 | 0 | |
| 2 SIPOS A | 7 BOKA B | 24 FAZEKAS G | 30 SZITA Z | 32 PALASICS K | 43 ILIC Z | 45 ROSTA M | 1:18 | 0 | 1 | |
| 7 BOKA B | 18 KRAKOVSZKI B | 24 FAZEKAS G | 39 BODO R | 43 ILIC Z | 45 ROSTA M | 91 IMRE B | 1:12 | 1 | 2 | |
| 2 SIPOS A | 7 BOKA B | 24 FAZEKAS G | 32 PALASICS K | 39 BODO R | 43 ILIC Z | 45 ROSTA M | 0:55 | 0 | 0 | |
| 7 BOKA B | 9 PERGEL A | 24 FAZEKAS G | 30 SZITA Z | 43 ILIC Z | 45 ROSTA M | 91 IMRE B | 0:53 | 1 | 0 | |
| 7 BOKA B | 24 FAZEKAS G | 30 SZITA Z | 39 BODO R | 43 ILIC Z | 45 ROSTA M | 91 IMRE B | 0:50 | 1 | 0 | |
| 2 SIPOS A | 7 BOKA B | 24 FAZEKAS G | 32 PALASICS K | 39 BODO R | 43 ILIC Z | 91 IMRE B | 0:48 | 1 | 0 | |
| 2 SIPOS A | 7 BOKA B | 24 FAZEKAS G | 39 BODO R | 43 ILIC Z | 45 ROSTA M | 91 IMRE B | 0:46 | 2 | 0 | |
| 2 SIPOS A | 7 BOKA B | 11 LIGETVARI P | 24 FAZEKAS G | 32 PALASICS K | 39 BODO R | 91 IMRE B | 0:40 | 0 | 1 | |
| 2 SIPOS A | 11 LIGETVARI P | 30 SZITA Z | 32 PALASICS K | 43 ILIC Z | 45 ROSTA M | 91 IMRE B | 0:39 | 1 | 0 | |
| 2 SIPOS A | 7 BOKA B | 24 FAZEKAS G | 30 SZITA Z | 32 PALASICS K | 43 ILIC Z | 91 IMRE B | 0:39 | 0 | 0 | |
| 7 BOKA B | 18 KRAKOVSZKI B | 24 FAZEKAS G | 32 PALASICS K | 39 BODO R | 45 ROSTA M | 91 IMRE B | 0:39 | 1 | 0 | |
| 2 SIPOS A | 7 BOKA B | 11 LIGETVARI P | 24 FAZEKAS G | 30 SZITA Z | 32 PALASICS K | 43 ILIC Z | 0:39 | 0 | 2 | |
| 2 SIPOS A | 7 BOKA B | 11 LIGETVARI P | 32 PALASICS K | 39 BODO R | 43 ILIC Z | 91 IMRE B | 0:37 | 0 | 0 | |
| 18 KRAKOVSZKI B | 24 FAZEKAS G | 32 PALASICS K | 39 BODO R | 43 ILIC Z | 45 ROSTA M | 91 IMRE B | 0:33 | 0 | 0 | |
| 7 BOKA B | 11 LIGETVARI P | 24 FAZEKAS G | 30 SZITA Z | 32 PALASICS K | 43 ILIC Z | 45 ROSTA M | 0:25 | 0 | 1 | |
| 2 SIPOS A | 7 BOKA B | 11 LIGETVARI P | 24 FAZEKAS G | 32 PALASICS K | 43 ILIC Z | 91 IMRE B | 0:24 | 0 | 0 | |
| 7 BOKA B | 11 LIGETVARI P | 18 KRAKOVSZKI B | 24 FAZEKAS G | 32 PALASICS K | 39 BODO R | 45 ROSTA M | 0:18 | 0 | 1 | |
| 2 SIPOS A | 7 BOKA B | 24 FAZEKAS G | 32 PALASICS K | 43 ILIC Z | 45 ROSTA M | 91 IMRE B | 0:16 | 0 | 0 | |
| 24 FAZEKAS G | 30 SZITA Z | 32 PALASICS K | 39 BODO R | 43 ILIC Z | 45 ROSTA M | 91 IMRE B | 0:11 | 0 | 0 | |
| 2 SIPOS A | 7 BOKA B | 24 FAZEKAS G | 30 SZITA Z | 43 ILIC Z | 45 ROSTA M | 91 IMRE B | 0:10 | 1 | 0 | |
| 7 BOKA B | 9 PERGEL A | 24 FAZEKAS G | 30 SZITA Z | 32 PALASICS K | 45 ROSTA M | 91 IMRE B | 0:10 | 0 | 0 | |
| 2 SIPOS A | 7 BOKA B | 11 LIGETVARI P | 24 FAZEKAS G | 32 PALASICS K | 39 BODO R | 45 ROSTA M | 0:09 | 0 | 1 | |
| 2 SIPOS A | 9 PERGEL A | 11 LIGETVARI P | 18 KRAKOVSZKI B | 24 FAZEKAS G | 32 PALASICS K | 39 BODO R | 0:08 | 0 | 1 | |
| 2 SIPOS A | 7 BOKA B | 9 PERGEL A | 24 FAZEKAS G | 30 SZITA Z | 32 PALASICS K | 91 IMRE B | 0:08 | 0 | 0 | |
| 2 SIPOS A | 7 BOKA B | 11 LIGETVARI P | 24 FAZEKAS G | 32 PALASICS K | 39 BODO R | 43 ILIC Z | 0:06 | 0 | 0 | |
| 2 SIPOS A | 7 BOKA B | 11 LIGETVARI P | 24 FAZEKAS G | 39 BODO R | 43 ILIC Z | 91 IMRE B | 0:06 | 0 | 0 | |
| 2 SIPOS A | 7 BOKA B | 9 PERGEL A | 11 LIGETVARI P | 30 SZITA Z | 32 PALASICS K | 43 ILIC Z | 0:04 | 0 | 0 | |
| 9 PERGEL A | 11 LIGETVARI P | 30 SZITA Z | 32 PALASICS K | 43 ILIC Z | 45 ROSTA M | 91 IMRE B | 0:03 | 0 | 0 | |
| 7 BOKA B | 9 PERGEL A | 24 FAZEKAS G | 30 SZITA Z | 32 PALASICS K | 43 ILIC Z | 91 IMRE B | 0:03 | 0 | 0 | |
| 7 BOKA B | 9 PERGEL A | 11 LIGETVARI P | 24 FAZEKAS G | 30 SZITA Z | 32 PALASICS K | 45 ROSTA M | 0:02 | 0 | 0 | |

| Score development | | | | | | | | Time Played | G Diff. |
|-------------------|-----------------|---------------|----------------|---------------|------------|-----------|-------|-------------|---------|
| 7 BOKA B | 24 FAZEKAS G | 30 SZITA Z | 32 PALASICS K | 43 ILIC Z | 45 ROSTA M | 91 IMRE B | 10:52 | +12 | |
| 2 SIPOS A | 7 BOKA B | 24 FAZEKAS G | 39 BODO R | 43 ILIC Z | 45 ROSTA M | 91 IMRE B | 0:46 | +2 | |
| 7 BOKA B | 24 FAZEKAS G | 32 PALASICS K | 39 BODO R | 43 ILIC Z | 45 ROSTA M | 91 IMRE B | 10:52 | +2 | |
| 2 SIPOS A | 7 BOKA B | 24 FAZEKAS G | 30 SZITA Z | 43 ILIC Z | 45 ROSTA M | 91 IMRE B | 0:10 | +1 | |
| 2 SIPOS A | 11 LIGETVARI P | 30 SZITA Z | 32 PALASICS K | 43 ILIC Z | 45 ROSTA M | 91 IMRE B | 0:39 | +1 | |
| 7 BOKA B | 18 KRAKOVSZKI B | 24 FAZEKAS G | 32 PALASICS K | 39 BODO R | 45 ROSTA M | 91 IMRE B | 0:39 | +1 | |
| 2 SIPOS A | 7 BOKA B | 24 FAZEKAS G | 32 PALASICS K | 39 BODO R | 43 ILIC Z | 91 IMRE B | 0:48 | +1 | |
| 7 BOKA B | 24 FAZEKAS G | 30 SZITA Z | 39 BODO R | 43 ILIC Z | 45 ROSTA M | 91 IMRE B | 0:50 | +1 | |
| 7 BOKA B | 9 PERGEL A | 24 FAZEKAS G | 30 SZITA Z | 43 ILIC Z | 45 ROSTA M | 91 IMRE B | 0:53 | +1 | |
| 2 SIPOS A | 7 BOKA B | 9 PERGEL A | 11 LIGETVARI P | 32 PALASICS K | 39 BODO R | 91 IMRE B | 1:25 | +1 | |

OFFICIAL PARTNERS



EHF PARTNERS



NATIONAL SUPPLIERS



Line-Up Analysis

Malmö

Match No: 57

Attendance: 7.342

SWE 32 - 32 HUN

HUN - Hungary

| Score development | | | | | | | | Time Played | G Diff. |
|-------------------|-----------------|-----------------|-----------------|---------------|---------------|---------------|-----------|-------------|---------|
| 7 BOKA B | 9 PERGEL A | 11 LIGETVARI P | 24 FAZEKAS G | 30 SZITA Z | 32 PALASICS K | 45 ROSTA M | 91 IMRE B | 0:02 | 0 |
| 9 PERGEL A | 11 LIGETVARI P | 30 SZITA Z | 32 PALASICS K | 43 ILIC Z | 45 ROSTA M | 91 IMRE B | | 0:03 | 0 |
| 7 BOKA B | 9 PERGEL A | 24 FAZEKAS G | 30 SZITA Z | 32 PALASICS K | 43 ILIC Z | 91 IMRE B | | 0:03 | 0 |
| 2 SIPOS A | 7 BOKA B | 9 PERGEL A | 11 LIGETVARI P | 30 SZITA Z | 32 PALASICS K | 43 ILIC Z | | 0:04 | 0 |
| 2 SIPOS A | 7 BOKA B | 11 LIGETVARI P | 24 FAZEKAS G | 32 PALASICS K | 39 BODO R | 43 ILIC Z | | 0:06 | 0 |
| 2 SIPOS A | 7 BOKA B | 11 LIGETVARI P | 24 FAZEKAS G | 39 BODO R | 43 ILIC Z | 91 IMRE B | | 0:06 | 0 |
| 2 SIPOS A | 7 BOKA B | 9 PERGEL A | 24 FAZEKAS G | 30 SZITA Z | 32 PALASICS K | 91 IMRE B | | 0:08 | 0 |
| 7 BOKA B | 9 PERGEL A | 24 FAZEKAS G | 30 SZITA Z | 32 PALASICS K | 45 ROSTA M | 91 IMRE B | | 0:10 | 0 |
| 24 FAZEKAS G | 30 SZITA Z | 32 PALASICS K | 39 BODO R | 43 ILIC Z | 45 ROSTA M | 91 IMRE B | | 0:11 | 0 |
| 2 SIPOS A | 7 BOKA B | 24 FAZEKAS G | 32 PALASICS K | 43 ILIC Z | 45 ROSTA M | 91 IMRE B | | 0:16 | 0 |
| 2 SIPOS A | 7 BOKA B | 11 LIGETVARI P | 24 FAZEKAS G | 32 PALASICS K | 43 ILIC Z | 91 IMRE B | | 0:24 | 0 |
| 18 KRAKOVSZKI B | 24 FAZEKAS G | 32 PALASICS K | 39 BODO R | 43 ILIC Z | 45 ROSTA M | 91 IMRE B | | 0:33 | 0 |
| 2 SIPOS A | 7 BOKA B | 11 LIGETVARI P | 32 PALASICS K | 39 BODO R | 43 ILIC Z | 91 IMRE B | | 0:37 | 0 |
| 2 SIPOS A | 7 BOKA B | 24 FAZEKAS G | 30 SZITA Z | 32 PALASICS K | 43 ILIC Z | 91 IMRE B | | 0:39 | 0 |
| 2 SIPOS A | 7 BOKA B | 24 FAZEKAS G | 32 PALASICS K | 39 BODO R | 43 ILIC Z | 45 ROSTA M | | 0:55 | 0 |
| 2 SIPOS A | 11 LIGETVARI P | 24 FAZEKAS G | 30 SZITA Z | 32 PALASICS K | 43 ILIC Z | 91 IMRE B | | 1:42 | 0 |
| 2 SIPOS A | 7 BOKA B | 9 PERGEL A | 11 LIGETVARI P | 24 FAZEKAS G | 32 PALASICS K | 39 BODO R | | 2:54 | 0 |
| 2 SIPOS A | 9 PERGEL A | 11 LIGETVARI P | 18 KRAKOVSZKI B | 24 FAZEKAS G | 32 PALASICS K | 39 BODO R | | 0:08 | -1 |
| 2 SIPOS A | 7 BOKA B | 11 LIGETVARI P | 24 FAZEKAS G | 32 PALASICS K | 39 BODO R | 45 ROSTA M | | 0:09 | -1 |
| 7 BOKA B | 11 LIGETVARI P | 18 KRAKOVSZKI B | 24 FAZEKAS G | 32 PALASICS K | 39 BODO R | 45 ROSTA M | | 0:18 | -1 |
| 7 BOKA B | 11 LIGETVARI P | 24 FAZEKAS G | 30 SZITA Z | 32 PALASICS K | 43 ILIC Z | 45 ROSTA M | | 0:25 | -1 |
| 2 SIPOS A | 7 BOKA B | 11 LIGETVARI P | 24 FAZEKAS G | 32 PALASICS K | 39 BODO R | 91 IMRE B | | 0:40 | -1 |
| 7 BOKA B | 18 KRAKOVSZKI B | 24 FAZEKAS G | 39 BODO R | 43 ILIC Z | 45 ROSTA M | 91 IMRE B | | 1:12 | -1 |
| 2 SIPOS A | 7 BOKA B | 24 FAZEKAS G | 30 SZITA Z | 32 PALASICS K | 43 ILIC Z | 45 ROSTA M | | 1:18 | -1 |
| 2 SIPOS A | 7 BOKA B | 11 LIGETVARI P | 24 FAZEKAS G | 30 SZITA Z | 32 PALASICS K | 43 ILIC Z | | 0:39 | -2 |
| 2 SIPOS A | 7 BOKA B | 9 PERGEL A | 11 LIGETVARI P | 24 FAZEKAS G | 30 SZITA Z | 32 PALASICS K | | 1:39 | -2 |
| 2 SIPOS A | 11 LIGETVARI P | 32 PALASICS K | 39 BODO R | 43 ILIC Z | 45 ROSTA M | 91 IMRE B | | 1:40 | -2 |
| 2 SIPOS A | 7 BOKA B | 9 PERGEL A | 11 LIGETVARI P | 30 SZITA Z | 32 PALASICS K | 91 IMRE B | | 1:58 | -2 |
| 9 PERGEL A | 11 LIGETVARI P | 24 FAZEKAS G | 30 SZITA Z | 32 PALASICS K | 43 ILIC Z | 91 IMRE B | | 2:05 | -2 |
| 2 SIPOS A | 7 BOKA B | 11 LIGETVARI P | 30 SZITA Z | 32 PALASICS K | 43 ILIC Z | 91 IMRE B | | 4:31 | -3 |
| 2 SIPOS A | 11 LIGETVARI P | 24 FAZEKAS G | 32 PALASICS K | 39 BODO R | 43 ILIC Z | 91 IMRE B | | 6:31 | -3 |

| Empty Goal | | | | | | | | Time Played | GF | GA |
|------------|-----------------|----------------|--------------|-----------|------------|-----------|--|-------------|----|----|
| 7 BOKA B | 18 KRAKOVSZKI B | 24 FAZEKAS G | 39 BODO R | 43 ILIC Z | 45 ROSTA M | 91 IMRE B | | 1:12 | 1 | 2 |
| 7 BOKA B | 9 PERGEL A | 24 FAZEKAS G | 30 SZITA Z | 43 ILIC Z | 45 ROSTA M | 91 IMRE B | | 0:53 | 1 | 0 |
| 7 BOKA B | 24 FAZEKAS G | 30 SZITA Z | 39 BODO R | 43 ILIC Z | 45 ROSTA M | 91 IMRE B | | 0:50 | 1 | 0 |
| 2 SIPOS A | 7 BOKA B | 24 FAZEKAS G | 39 BODO R | 43 ILIC Z | 45 ROSTA M | 91 IMRE B | | 0:46 | 2 | 0 |
| 2 SIPOS A | 7 BOKA B | 24 FAZEKAS G | 30 SZITA Z | 43 ILIC Z | 45 ROSTA M | 91 IMRE B | | 0:10 | 1 | 0 |
| 2 SIPOS A | 7 BOKA B | 11 LIGETVARI P | 24 FAZEKAS G | 39 BODO R | 43 ILIC Z | 91 IMRE B | | 0:06 | 0 | 0 |

Legend:
G Diff. Goals Difference

OFFICIAL PARTNERS



EHF PARTNERS



NATIONAL SUPPLIERS

