

Start List

Match No: 59

SUI - SWE

Referees: ALVAREZ Javier (ESP) / BUSTAMANTE Yon (ESP)

Reserve: MARIN Andreu (ESP) / GARCIA Ignacio (ESP)

EHF Observer: REIBEL Denis (FRA)

EHF Supervisor: KAMPMAN Jan (DEN)

Timekeeper: LAURIN Kerstin (SWE)

Scorekeeper: HAAKANSSON Stefan (SWE)

SUI - Switzerland

No.	Name	Pos.	Height m	Int. Matches		Competition Statistics							
				MP	G	MP	G	7mG	YC	2Min	RC	S	7mS
16	PORTNER Nikola	GK	1.94	154	37	6	4					51	1
40	SERAVALLI Mathieu	GK	1.98	15	0	5						17	
3	MEISTER Lucas	P	1.96	106	234	6	4			3			
4	RUBIN Lenny	LB	2.05	98	380	6	30			4			
11	AELLEN Felix	CB	1.87	35	81	6	13		1	4			
13	KUSIO Michael	RB	1.95	32	20	3	4						
17	RÖTHLISBERGER Samuel	P	1.99	104	25	6	1			2			
18	KÜTTEL Dimitrij	RB	1.91	101	187	3							
20	MAROS Luka	LB	1.96	95	234	6	13			1			
21	STEENAERTS Gino	RW	1.84	28	92	6	24		1	5			
23	LAUBE Lukas	P	1.92	50	109	6	15			3			
28	SIGRIST Luca	CB	1.86	24	62	5	20						
29	ZEHNDER Samuel	LW	1.83	75	158	6	10	7					
30	WILLECKE Joël	P	2.02	45	13	6	3						
35	LEOPOLD Noam	LW	1.86	31	99	6	26	11					
44	BEN ROMDHANE Mehdi	LB	1.89	50	72	6	12						
(NN)	SCHEIDIGER Jannis	GK	1.93	23	2	1							
(NN)	WANNER Levin	RW	1.83	12	11	1	1			1			
(NN)	ZEHNDER Manuel	LB	1.90	36	157	6	17						
Headcoach		SCHMID Andy		Bench/Team								3	

SUI Played		
PR	FAR	28- 28
PR	SLO	35- 38
PR	MNE	43- 26
MR	HUN	29- 29
MR	CRO	24- 28
MR	ISL	38- 38
MR	SWE	28 JAN

SWE - Sweden

No.	Name	Pos.	Height m	Int. Matches		Competition Statistics							
				MP	G	MP	G	7mG	YC	2Min	RC	S	7mS
12	PALICKA Andreas	GK	1.89	183	21	6	2					36	2
20	APPELGREN Mikael	GK	1.92	109	2	6						27	1
2	CARLSBOGÅRD Jonathan	LB	1.95	98	189	6	7			2			
5	DARJ Max	P	1.92	140	170	6	8			4	1		
6	MÖLLER Felix	P	1.96	43	70	6	4						
11	PETTERSSON Daniel	RW	1.79	107	238	6	10	5		2			
13	KARLSSON Sebastian	RW	1.78	44	122	6	11		1				
15	WANNE Hampus	LW	1.85	123	484	6	16	1					
19	CLAAR Felix	CB	1.92	92	276	6	33			1			
23	LAGERGREN Albin	RB	1.86	139	433	6	20			2			
24	GOTTFRIDSSON Jim	CB	1.92	184	544	6	7						
25	ROGANOVIC Nikola	LB	1.99	12	35	6	23	15		1			
27	MÄNSSON Axel	CB	1.78	5	4								
32	BERGENDAHL Oscar	P	1.92	73	116	6	11			5			
33	SANDELL Lukas	RB	1.91	86	233	6	21			1			
42	JOHANSSON Eric	LB	1.97	60	175	6	24			1			
(NN)	ASPENBÄCK Edwin	RB	1.96	12	4								
(NN)	MONTEBOVI Felix	LW	1.75	10	9	6	4						
(NN)	NORSTEN Fabian	GK	1.96	19	0								
Headcoach		APELGREN Michael		Bench/Team								1	

SWE Played		
PR	NED	36- 31
PR	GEO	38- 29
PR	CRO	33- 25
MR	SLO	35- 31
MR	ISL	27- 35
MR	HUN	32- 32
MR	SUI	28 JAN

Notes:

Players below the bold line are not playing in this match.

Legend:

(NN)	Not nominated	2Min	2-Minute Suspensions	7mG	7-metre Goals	7mS	7-metre Saves
CB	Centre Back	G	Goals	GK	Goalkeeper	LB	Left Back
LW	Left Wing	MP	Matches Played	MR	Main Round	P	Line Player
Pos	Position	PR	Preliminary Round	RB	Right Back	S	Saves
RC	Red Cards (Direct and after 3rd 2-Minute Suspension)			RW	Right Wing		
YC	Yellow Cards						

OFFICIAL PARTNERS



EHF PARTNERS



NATIONAL SUPPLIERS



WED 28 JAN 2026
Start Time: 20:30

Main Round Group II

Results

Malmö

Match No: 59

Attendance: 7.689

SUI 21 - 34 SWE

(12 - 14) (9 - 20)

Referees: ALVAREZ Javier (ESP) / BUSTAMANTE Yon (ESP)

Switzerland

Coach: SCHMID Andy

Time outs: 3

No.	Name	Total		Goals / Shots							Punishments			TP		
		G/S	%	7m	6m	Wing	BT	FB	FTO	9m	EG	YC	RC		2M	
3	MEISTER Lucas	0/1	0		0/1											17:00
4	RUBIN Lenny	6/12	50		1/1		0/2			4/8	1/1					31:14
11	AELLEN Felix	1/4	25		1/1					0/3						36:18
13	KUSIO Michael	1/3	33				1/1			0/2						12:02
16	PORTNER Nikola															39:08
17	RÖTHLISBERGER Samuel															30:44
18	KÜTTEL Dimitrij	2/2	100				2/2									16:07
20	MAROS Luka	0/5	0	0/1			0/1		0/1	0/2						22:55
21	STEENAERTS Gino	2/3	67			2/3								1		58:00
23	LAUBE Lukas															20:43
28	SIGRIST Luca	1/4	25				1/2			0/2						17:56
29	ZEHNDER Samuel	4/8	50			2/6			2/2							46:17
30	WILLECKE Joël	0/2	0	0/2												19:47
35	LEOPOLD Noam	1/2	50			1/2								1		11:44
40	SERAVALLI Mathieu															15:13
44	BEN ROMDHANE Mehdi	3/6	50		0/1		2/2			1/3						20:52
Totals		21/52	40		2/7	5/11	6/10	2/2	0/1	5/20	1/1				2	60:00

No.	Name	Total		Saves / Shots						
		S/S	%	7m	6m	Wing	BT	FB	FTO	9m
16	PORTNER Nikola	8/30	27	1/2	0/5	1/4	0/5	0/3	1/1	5/10
40	SERAVALLI Mathieu	2/11	18		0/2	0/6	0/1		2/2	
EG		3								
Totals		10/44	23	1/2	0/7	1/10	0/6	0/3	3/3	5/10

Sweden

Coach: APELGREN Michael

Time outs: 1

No.	Name	Total		Goals / Shots							Punishments			TP		
		G/S	%	7m	6m	Wing	BT	FB	FTO	9m	EG	YC	RC		2M	
2	CARLSBOGARD Jonathan												1			30:27
5	DARJ Max	4/4	100		3/3			1/1								28:33
6	MÖLLER Felix	5/5	100		3/3			1/1								32:11
11	PETTERSSON Daniel	1/2	50	0/1		1/1										30:00
12	PALICKA Andreas															57:54
13	KARLSSON Sebastian	4/6	67			3/5					1/1					27:46
15	WANNE Hampus	5/9	56			5/6			0/2		0/1					58:41
19	CLAAR Felix	0/3	0							0/3						8:23
20	APPELGREN Mikael															
23	LAGERGREN Albin	0/1	0							0/1						10:41
24	GOTTFRIDSSON Jim	1/1	100					1/1								18:05
25	ROGANOVIC Nikola	2/3	67	1/1					0/1		1/1					17:01
27	MANSSON Axel	0/1	0							0/1						4:19
32	BERGENDAHL Oscar	1/1	100		1/1										1	21:04
33	SANDELL Lukas	4/5	80				1/1			3/4						39:20
42	JOHANSSON Eric	7/9	78				5/5			2/4						33:35
Totals		34/50	68	1/2	7/7	9/12	6/6	3/3	0/3	5/13	3/4	1		1		60:00

No.	Name	Total		Saves / Shots						
		S/S	%	7m	6m	Wing	BT	FB	FTO	9m
12	PALICKA Andreas	20/40	50		3/5	4/9	3/9	0/2		10/15
20	APPELGREN Mikael									
EG		1								
Totals		20/41	49		3/5	4/9	3/9	0/2		10/15

Attacks

Team:	All		Player Majority		Player Minority		Position Attacks		FB		Ind. FB		Team FB		Att. Dur. (min)	Turnover		
	G/Att.	%	G/Att.	%	G/Att.	%	G/Att.	%	G/Att.	%	G/Att.	%	G/Att.	%		All	%	TOFB
SUI	21/57	37	2/2	100	2/3	67	18/53	34	2/2	100			2/2	100	0:35	8	14	0
SWE	34/58	59	5/5	100	1/2	50	28/47	60	3/4	75			3/4	75	0:27	10	17	1

Legend:

%	Efficiency	2M	2-Minute Suspensions	7m	7-metre Penalty Shots	9m	9-metre Shots
Att. Dur.	Average Attack Duration	BT	Breakthroughs	FB	Fast Breaks	FTO	Fast Throw off
G/Att.	Goals/Attacks	G/S	Goals/Shots	No.	Uniform Number		
RC	Red Cards (Direct and after Third 2-Minute Suspension)	S/S	Saves/Shots				
TOFB	Turnover during Fast Breaks	TP	Time Played	Wing	Wing Shots		

OFFICIAL PARTNERS



EHF PARTNERS



NATIONAL SUPPLIERS



Main Round Group II

Match Team Statistics

Malmö

Match No: 59

SUI 21 - 34 SWE
(12 - 14) (9 - 20)

Referees: ALVAREZ Javier (ESP) / BUSTAMANTE Yon (ESP)

SUI - Switzerland

Coach: SCHMID Andy

Time outs: 3

No.	Name	Total		All Goals / Shots							Punishments				Offence			Defence			TP	
		G/S	%	7m	7m%	6m	Wing	BT	FB	FTO	9m	EG	YC	RC	2M	2+2	AS	R7	TO/TF	ST		BS
3	MEISTER Lucas	0/1	0			0/1												1		1		17:00
4	RUBIN Lenny	6/12	50			1/1		0/2		4/8	1/1					2		/ 1		1		31:14
11	AELLEN Felix	1/4	25			1/1				0/3										1		36:18
13	KUSIO Michael	1/3	33					1/1		0/2								/ 1				12:02
16	PORTNER Nikola															2						39:08
17	RÖTHLISBERGER Samuel																		1		1	30:44
18	KÜTTEL Dimitrij	2/2	100					2/2														16:07
20	MAROS Luka	0/5	0			0/1		0/1		0/1	0/2						1					22:55
21	STEENAERTS Gino	2/3	67				2/3															58:00
23	LAUBE Lukas													1			1					20:43
28	SIGRIST Luca	1/4	25					1/2		0/2								1				17:56
29	ZEHNDER Samuel	4/8	50				2/6		2/2								1			1		46:17
30	WILLECKE Joël	0/2	0			0/2								1								19:47
35	LEOPOLD Noam	1/2	50				1/2															11:44
40	SERAVALLI Mathieu																					15:13
44	BEN ROMDHANE Mehdi	3/6	50			0/1		2/2		1/3							2		3			20:52
Totals		21/52	40			2/7	5/11	6/10	2/2	0/1	5/20	1/1			2		9	6 / 2	3	2	2	

No.	Name	Total		All Saves / Shots										
		S/S	%	7m	7m%	Near Shots			FB	FTO	9m	9m%		
				All	All%	6m	Wing	BT						
16	PORTNER Nikola	8/30	27	1/2	50	1/14	7	0/5	1/4	0/5	0/3	1/1	5/10	50
40	SERAVALLI Mathieu	2/11	18			0/9	0	0/2	0/6	0/1	2/2			
EG		3												
Totals		10/44	23	1/2	50	1/23	4	0/7	1/10	0/6	0/3	3/3	5/10	50

Attacks

Team	All		Player Majority		Player Minority		Position Attacks		FB		Ind. FB		Team FB		Att. Dur. (min)	Turnover		
	G/Att.	%	G/Att.	%	G/Att.	%	G/Att.	%	G/Att.	%	G/Att.	%	G/Att.	%		All	%	TOFB
SUI	21/57	37	2/2	100	2/3	67	18/53	34	2/2	100			2/2	100	0:35	8	14	0

Team Shots

	Goals	Saves	Missed	Post	Blocked	Total	G/S %	Prop %
6m Shots	2	3		2		7	29	13
Wing Shots	5	4	1	1		11	45	21
L R	3 2	3 1	1	1		8 3	38 67	15 6
9m Shots	5	10	2	2	1	20	25	38
L C R	1 3 1	4 4 2	1 1	1 1	1	8 9 3	13 33 33	15 17 6
7m Penalty Throws								0
Fast Breaks	2					2	100	4
Breakthroughs	6	3	1			10	60	19
Fast Throw Offs				1		1	0	2
Empty Goals	1					1	100	2
Totals	21	20	4	6	1	52	40	100

Legend:			
%	Efficiency	2M	2-Minute Suspensions
9m	9-metre Shots	2+2	2+2 Minute Suspensions
C	Center	Att. Dur.	Average Attack Duration
G/S	Goals/Shots	AS	Assists
R7	Received 7-metre Fouls	EG	Empty Goal
ST	Steals	FB	Fast Breaks
Wing	Wing Shots	FTO	Fast Throw off
		L	Left
		P7	Penalty 7-metre Fouls
		RC	Red Cards (Direct and after 3rd 2-Minute Suspension)
		TO/TF	Turnover/Technical Faults
		TOFB	Turnover during Fast Breaks
		7m	7-metre Penalty Shots
		BT	Breakthroughs
		G/Att.	Goals/Attacks
		Prop %	Proportion of Shots
		S/S	Saves/Shots
		TP	Time Played

OFFICIAL PARTNERS



EHF PARTNERS



NATIONAL SUPPLIERS



Main Round Group II

Match Team Statistics

Malmö

Match No: 59

SUI 21 - 34 SWE
(12 - 14) (9 - 20)

Referees: ALVAREZ Javier (ESP) / BUSTAMANTE Yon (ESP)

SUI - Switzerland

Overview of Shot Distribution

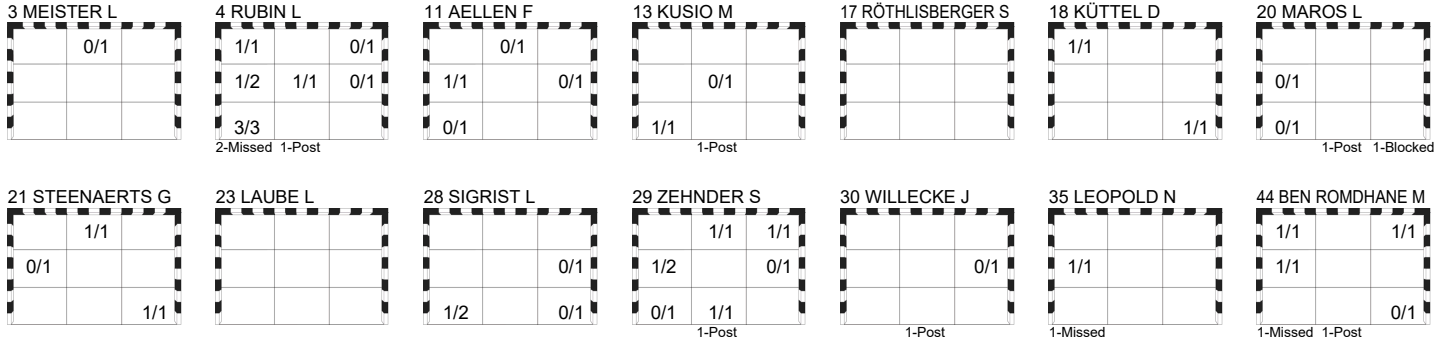

Team
Goals / Shots

3/3	2/4	2/3
5/9	1/2	0/5
5/9	1/1	2/4

4-Missed 6-Post 1-Blocked

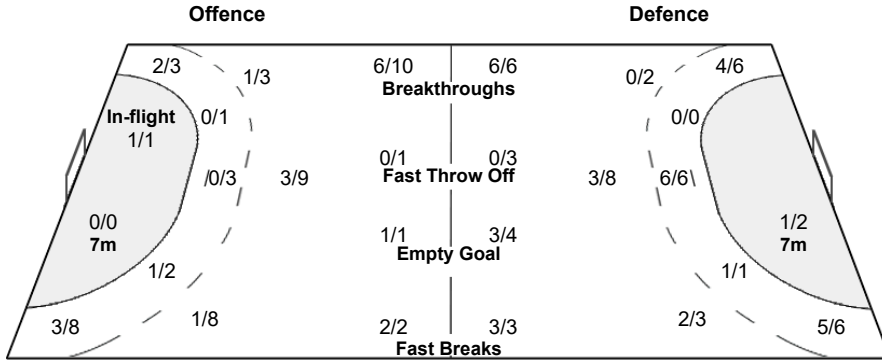

Goalkeepers
Saves / Shots

0/3	0/2	0/1
1/2	0/3	4/10
0/5	3/4	2/14

16 PORTNER N

0/3	0/1	0/1
1/1		3/7
0/4	3/4	1/9

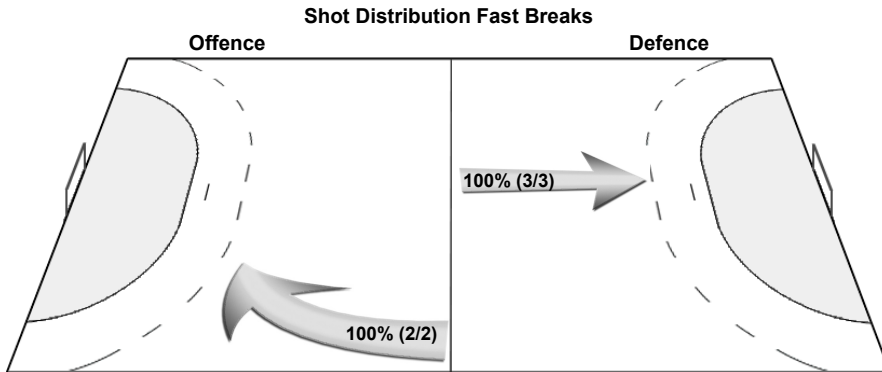

40 SERAVALLI M

	0/1	
0/1		1/3
0/1		1/5

OFFICIAL PARTNERS



EHF PARTNERS



NATIONAL SUPPLIERS



Match Team Statistics

Malmö

Match No: 59

SUI 21 - 34 SWE

(12 - 14) (9 - 20)

Referees: ALVAREZ Javier (ESP) / BUSTAMANTE Yon (ESP)

SWE - Sweden

Coach: APELGREN Michael

Time outs: 1

No.	Name	Total		All Goals / Shots							Punishments				Offence			Defence			TP			
		G/S	%	7m	7m%	6m	Wing	BT	FB	FTO	9m	EG	YC	RC	2M	2+2	AS	R7	TO/TF	ST		BS	P7	
2	CARLSBOGÅRD Jonathan											1				4							30:27	
5	DARJ Max	4/4	100			3/3													/ 1				28:33	
6	MÖLLER Felix	5/5	100			3/3																	32:11	
11	PETTERSSON Daniel	1/2	50	0/1	0		1/1														1		30:00	
12	PALICKA Andreas																						57:54	
13	KARLSSON Sebastian	4/6	67				3/5																27:46	
15	WANNE Hampus	5/9	56				5/6			0/2													58:41	
19	CLAAR Felix	0/3	0								0/3							1		1			8:23	
20	APPELGREN Mikael																							
23	LAGERGREN Albin	0/1	0								0/1											1	10:41	
24	GOTTFRIDSSON Jim	1/1	100															1		2			18:05	
25	ROGANOVIC Nikola	2/3	67	1/1	100					0/1								1		1	1	1	17:01	
27	MÄNSSON Axel	0/1	0								0/1								2		1		4:19	
32	BERGENDAHL Oscar	1/1	100			1/1									1							1	21:04	
33	SANDELL Lukas	4/5	80								3/4							6	1	1	1	1	39:20	
42	JOHANSSON Eric	7/9	78								2/4							4	1	1			33:35	
Totals		34/50	68	1/2	50	7/7	9/12	6/6	3/3	0/3	5/13	3/4	1		1			19	2	8	2	3	1	

No.	Name	Total		All Saves / Shots							FB	FTO	9m	9m%
		S/S	%	7m	7m%	Near Shots			6m	Wing				
						All	All%	6m	Wing	BT				
12	PALICKA Andreas	20/40	50			10/23	43	3/5	4/9	3/9	0/2		10/15	67
20	APPELGREN Mikael													
EG		1												
Totals		20/41	49			10/23	43	3/5	4/9	3/9	0/2		10/15	67

Attacks

Team	All		Player Majority		Player Minority		Position Attacks		FB		Ind. FB		Team FB		Att. Dur. (min)	Turnover		
	G/Att.	%	G/Att.	%	G/Att.	%	G/Att.	%	G/Att.	%	G/Att.	%	G/Att.	%		All	%	TOFB
SWE	34/58	59	5/5	100	1/2	50	28/47	60	3/4	75			3/4	75	0:27	10	17	1

Team Shots

	Goals		Saves		Missed		Post		Blocked		Total		G/S %		Prop %				
6m Shots	7										7		100		14				
Wing Shots	9		1		1		1				12		75		24				
L R	5	4		1		1		1			6	6	83	67	12	12			
9m Shots	5		5		1				2		13		38		26				
L C R	2	3		3		2		1	1		3	8	2	67	38	0	6	16	4
7m Penalty Throws	1		1								2		50		4				
Fast Breaks	3										3		100		6				
Breakthroughs	6										6		100		12				
Fast Throw Offs			3								3		0		6				
Empty Goals	3				1						4		75		8				
Totals	34		10		3		1		2		50		68		100				

Legend:			
%	Efficiency	2M	2-Minute Suspensions
9m	9-metre Shots	AS	Assists
C	Center	EG	Empty Goal
G/S	Goals/Shots	Ind.	Individual
R7	Received 7-metre Fouls	R	Right
ST	Steals	TO/TF	Turnover/Technical Fouls
Wing	Wing Shots	YC	Yellow Cards
2+2	2+2 Minute Suspensions	6m	6-metre Shots
Att. Dur.	Average Attack Duration	BS	Blocked Shots
FB	Fast Breaks	FTO	Fast Throw off
L	Left	P7	Penalty 7-metre Fouls
RC	Red Cards (Direct and after 3rd 2-Minute Suspension)	Prop %	Proportion of Shots
TOFB	Turnover during Fast Breaks	S/S	Saves/Shots
		TP	Time Played

OFFICIAL PARTNERS



EHF PARTNERS



NATIONAL SUPPLIERS



Main Round Group II

Match Team Statistics

Malmö

Match No: 59

SUI 21 - 34 SWE
(12 - 14) (9 - 20)

Referees: ALVAREZ Javier (ESP) / BUSTAMANTE Yon (ESP)

SWE - Sweden

Overview of Shot Distribution

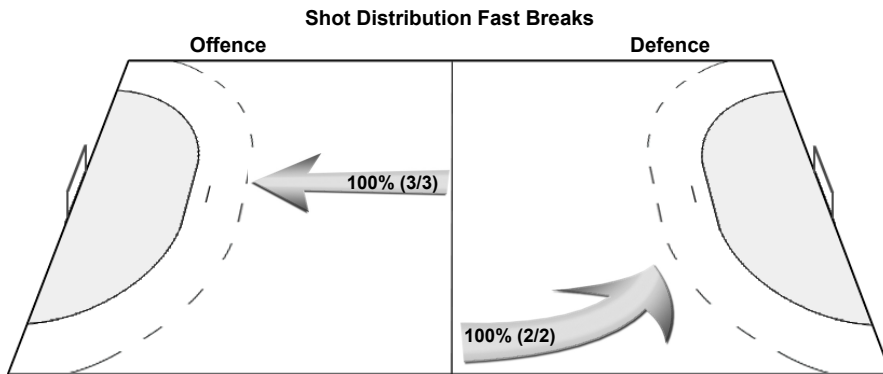
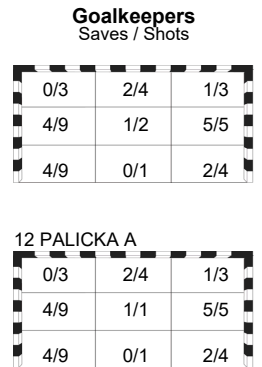
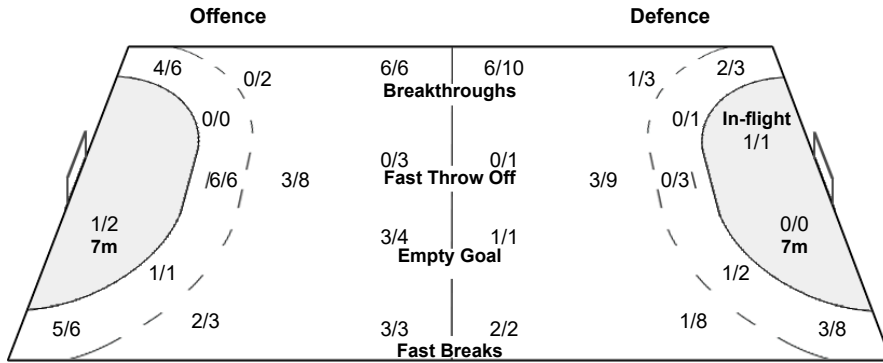
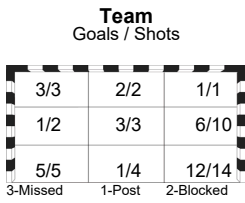
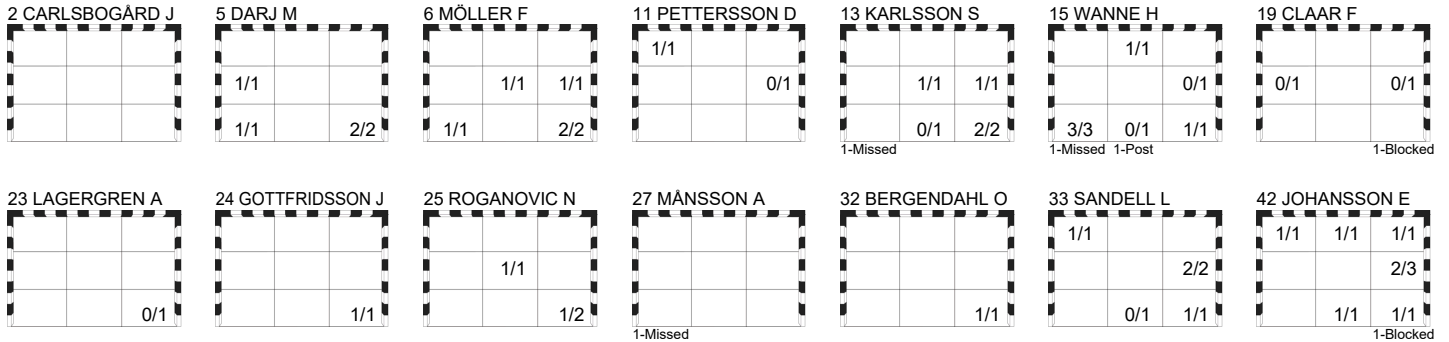

OFFICIAL PARTNERS



EHF PARTNERS



NATIONAL SUPPLIERS



Play by Play

Match No: 59

SUI 21 - 34 SWE

(12 - 14) (9 - 20)

Referees: ALVAREZ Javier (ESP) / BUSTAMANTE Yon (ESP)

SUI	3 MEISTER Lucas	4 RUBIN Lenny	11 AELLEN Felix	A ZIMMERMANN Thomas
	13 KUSIO Michael	16 PORTNER Nikola	17 RÖTHLISBERGER Samuel	B SCHMID Andy
	18 KÜTTEL Dimitrij	20 MAROS Luka	21 STEENAERTS Gino	C CUCKOVIC Milos
	23 LAUBE Lukas	28 SIGRIST Luca	29 ZEHNDER Samuel	D BÖHM Fabian
	30 WILLECKE Joël	35 LEOPOLD Noam	40 SERAVALLI Mathieu	F WEISSKOPF Gabriela
	44 BEN ROMDHANE Mehdi			
SWE	2 CARLSBOGÅRD Jonathan	5 DARJ Max	6 MÖLLER Felix	A FAHLGREN Patrik
	11 PETERSSON Daniel	12 PALICKA Andreas	13 KARLSSON Sebastian	B APELGREN Michael
	15 WANNE Hampus	19 CLAAR Felix	20 APPELGREN Mikael	C LARSSON Daniel
	23 LAGERGREN Albin	24 GOTTFRIDSSON Jim	25 ROGANOVIC Nikola	E REIMER RASMUSSEN Tor
	27 MÅNSSON Axel	32 BERGENDAHL Oscar	33 SANDELL Lukas	F KARLSSON Tobias
	42 JOHANSSON Eric			

1st HALF

Match Time	SUI - Switzerland	Score	Lead	SWE - Sweden
0:00	16 PORTNER N Goalkeeper			12 PALICKA A Goalkeeper
0:41	4 RUBIN L Steal			23 LAGERGREN A Turnover
1:21	4 RUBIN L Shot left 9m missed			
1:52		0 - 1	-1	42 JOHANSSON E Goal breakthrough bottom centre, 85.84 km/h
2:38	29 ZEHNDER S Shot left wing post			
2:49				19 CLAAR F Shot centre 9m saved middle left
2:57	11 AELLEN F Shot left 9m saved middle right			
3:07		0 - 2	-2	32 BERGENDAHL O Goal centre 6m bottom right (19 CLAAR F)
3:41	3 MEISTER L Shot centre 6m saved top centre			
4:23				19 CLAAR F Shot centre 9m saved middle right
5:08				2 CARLSBOGÅRD J Warning (yellow card)
5:24	4 RUBIN L Goal left 9m top left, 114.22 km/h	1 - 2	-1	
6:22	3 MEISTER L Block			19 CLAAR F Shot centre 9m blocked
6:30	17 RÖTHLISBERGER S Block			42 JOHANSSON E Shot left 9m blocked
6:41				23 LAGERGREN A Shot right 9m saved bottom right
7:11				32 BERGENDAHL O 2-minutes suspension
7:11	17 RÖTHLISBERGER S for 16 PORTNER N Empty goal			
7:31	16 PORTNER N for 17 RÖTHLISBERGER S Goalkeeper back			
7:45	21 STEENAERTS G Goal right wing top centre (4 RUBIN L), 52.83 km/h	2 - 2	0	
7:51				5 DARJ M for 12 PALICKA A Empty goal
8:12	29 ZEHNDER S Steal			19 CLAAR F Turnover
8:19	4 RUBIN L Goal empty goal middle centre (29 ZEHNDER S), 77.87 km/h	3 - 2	+1	
9:05		3 - 3	0	42 JOHANSSON E Goal left 9m middle right, 107.24 km/h
9:05				12 PALICKA A for 24 GOTTFRIDSSON J Goalkeeper back
9:56	17 RÖTHLISBERGER S for 16 PORTNER N Empty goal			
10:04	4 RUBIN L Shot left 9m saved top right			
10:04	16 PORTNER N for 28 SIGRIST L Goalkeeper back			15 WANNE H Shot empty goal missed
10:36	4 RUBIN L Goal left 6m bottom left, 75.96 km/h	4 - 3	+1	
11:00		4 - 4	0	5 DARJ M Goal centre 6m bottom right (42 JOHANSSON E), 93.08 km/h
11:22	17 RÖTHLISBERGER S for 16 PORTNER N Empty goal			
11:39	16 PORTNER N for 17 RÖTHLISBERGER S Goalkeeper back			
11:51	28 SIGRIST L Shot left 9m saved middle right			
11:57				42 JOHANSSON E Turnover
12:03	29 ZEHNDER S Goal fast break top centre (16 PORTNER N), 86.94 km/h	5 - 4	+1	
12:17	21 STEENAERTS G 7m caused			42 JOHANSSON E 7m received
12:23				11 PETERSSON D Penalty shot saved middle right
12:55	4 RUBIN L Shot breakthrough missed			

OFFICIAL PARTNERS



EHF PARTNERS



NATIONAL SUPPLIERS



Match No: 59

Play by Play

SUI 21 - 34 SWE

(12 - 14) (9 - 20)

1st HALF

Match Time	SUI - Switzerland	Score	Lead	SWE - Sweden
13:44				5 DARJ M Technical Fault
14:26	4 RUBIN L Goal centre 9m bottom left, 117.41 km/h	6 - 4	+2	
14:47				42 JOHANSSON E Shot centre 9m saved middle right
15:23	29 ZEHNDER S Shot left wing saved middle left			
15:35				24 GOTTFRIDSSON J for 12 PALICKA A Empty goal
15:42				12 PALICKA A for 42 JOHANSSON E Goalkeeper back
15:43		6 - 5	+1	11 PETERSSON D Goal right wing top left (33 SANDELL L), 105.42 km/h
16:15	28 SIGRIST L Shot breakthrough saved bottom left			
16:23		6 - 6	0	5 DARJ M Goal fast break bottom left (2 CARLSBOGÅRD J), 91.96 km/h
16:33	4 RUBIN L Goal centre 9m bottom left, 98.49 km/h	7 - 6	+1	
16:42				15 WANNE H Shot fast throw off saved bottom centre
16:57	3 MEISTER L Turnover			
17:00		7 - 7	0	24 GOTTFRIDSSON J Goal fast break bottom right, 98.64 km/h
17:00	Team timeout			
17:53	20 MAROS L Shot left 9m saved middle left			
18:04				24 GOTTFRIDSSON J for 12 PALICKA A Empty goal
18:11				12 PALICKA A for 2 CARLSBOGÅRD J Goalkeeper back
18:34	11 AELLEN F Steal			25 ROGANOVIC N Turnover
18:53	17 RÖTHLISBERGER S for 16 PORTNER N Empty goal			
19:15	21 STEENAERTS G Goal right wing bottom right (44 BEN ROMDHANE M), 94.22 km/h	8 - 7	+1	
19:15	16 PORTNER N for 23 LAUBE L Goalkeeper back			
19:27				15 WANNE H for 12 PALICKA A Empty goal
19:32				12 PALICKA A for 5 DARJ M Goalkeeper back
19:59				33 SANDELL L Shot right 9m saved bottom centre
20:08	29 ZEHNDER S Goal fast break top right (16 PORTNER N), 102.78 km/h	9 - 7	+2	
20:21				33 SANDELL L Technical Fault
20:28	17 RÖTHLISBERGER S for 16 PORTNER N Empty goal			
20:54	29 ZEHNDER S Goal left wing bottom centre (20 MAROS L), 92.33 km/h	10 - 7	+3	
20:59	16 PORTNER N for 11 AELLEN F Goalkeeper back			
21:07				24 GOTTFRIDSSON J for 12 PALICKA A Empty goal
21:08				Team timeout
21:08				12 PALICKA A for 5 DARJ M Goalkeeper back
21:30		10 - 8	+2	15 WANNE H Goal left wing bottom left (25 ROGANOVIC N), 88.73 km/h
21:45	17 RÖTHLISBERGER S for 16 PORTNER N Empty goal			
22:03	44 BEN ROMDHANE M Goal breakthrough top left, 118.17 km/h	11 - 8	+3	
22:03	16 PORTNER N for 11 AELLEN F Goalkeeper back			
22:54				24 GOTTFRIDSSON J Turnover
23:10	17 RÖTHLISBERGER S for 16 PORTNER N Empty goal			
23:32	11 AELLEN F Goal flying throw middle left (21 STEENAERTS G), 49.14 km/h	12 - 8	+4	
23:32	16 PORTNER N for 44 BEN ROMDHANE M Goalkeeper back			
23:35	21 STEENAERTS G 2-minutes suspension			
23:50		12 - 9	+3	42 JOHANSSON E Goal left 9m middle right, 118.02 km/h
24:05	13 KUSIO M for 16 PORTNER N Empty goal			
24:40	20 MAROS L Shot left 9m blocked			32 BERGENDAHL O Block
24:51	11 AELLEN F Shot centre 9m saved top centre			
24:51	16 PORTNER N for 13 KUSIO M Goalkeeper back			
25:12		12 - 10	+2	42 JOHANSSON E Goal breakthrough top centre, 73.65 km/h
25:51	20 MAROS L Shot left 6m saved bottom left			
25:57		12 - 11	+1	6 MÖLLER F Goal fast break bottom right (33 SANDELL L), 104.23 km/h
26:37	44 BEN ROMDHANE M Shot right 6m post			
27:10		12 - 12	0	6 MÖLLER F Goal left 6m middle right (42 JOHANSSON E), 97.36 km/h
28:00	44 BEN ROMDHANE M Turnover			11 PETERSSON D Steal

OFFICIAL PARTNERS



EHF PARTNERS



NATIONAL SUPPLIERS



Play by Play

Match No: 59

SUI 21 - 34 SWE

(12 - 14) (9 - 20)

1st HALF

Match Time	SUI - Switzerland	Score	Lead	SWE - Sweden
28:27		12 - 13	-1	42 JOHANSSON E Goal breakthrough top right, 81.91 km/h
29:01	4 RUBIN L Shot breakthrough saved middle right			
29:30	4 RUBIN L Shot left 9m post			
29:52		12 - 14	-2	33 SANDELL L Goal centre 9m middle right, 106.49 km/h

2nd HALF

Match Time	SUI - Switzerland	Score	Lead	SWE - Sweden
30:00	16 PORTNER N Goalkeeper			12 PALICKA A Goalkeeper
30:33	11 AELLEN F Shot centre 9m saved bottom left			
30:42		12 - 15	-3	42 JOHANSSON E Goal breakthrough bottom right, 41.80 km/h
31:21	29 ZEHNDER S Goal left wing middle left (4 RUBIN L), 92.29 km/h	13 - 15	-2	
31:50		13 - 16	-3	6 MÖLLER F Goal centre 6m bottom left (42 JOHANSSON E), 53.41 km/h
32:00	4 RUBIN L Shot centre 9m saved middle left			
32:15				24 GOTTFRIDSSON J for 12 PALICKA A Empty goal
32:18				12 PALICKA A for 5 DARJ M Goalkeeper back
32:34		13 - 17	-4	33 SANDELL L Goal centre 9m top left, 108.65 km/h
33:07	28 SIGRIST L Goal breakthrough bottom left, 100.36 km/h	14 - 17	-3	
33:19				24 GOTTFRIDSSON J for 12 PALICKA A Empty goal
33:23				12 PALICKA A for 5 DARJ M Goalkeeper back
33:37		14 - 18	-4	42 JOHANSSON E Goal breakthrough top left, 107.10 km/h
34:00	17 RÖTHLISBERGER S for 16 PORTNER N Empty goal			
34:25	16 PORTNER N for 29 ZEHNDER S Goalkeeper back			
34:45	4 RUBIN L Technical Fault			
35:11		14 - 19	-5	6 MÖLLER F Goal centre 6m bottom right (42 JOHANSSON E), 95.37 km/h
35:17	Team timeout			
35:37	28 SIGRIST L Turnover			33 SANDELL L Steal
35:44				33 SANDELL L Turnover Fastbreak
35:53	13 KUSIO M Technical Fault			
36:25	28 SIGRIST L 7m caused			33 SANDELL L 7m received
36:34		14 - 20	-6	25 ROGANOVIC N Goal Penalty shot bottom right (33 SANDELL L), 100.63 km/h
37:24	21 STEENAERTS G Shot right wing saved middle left			
37:32	30 WILLECKE J Shot centre 6m saved middle right			
38:33				13 KARLSSON S Shot right wing saved bottom centre
39:17	13 KUSIO M Shot centre 9m post			
40:08				24 GOTTFRIDSSON J Turnover
40:40	28 SIGRIST L Shot right 9m saved bottom right			
40:50		14 - 21	-7	15 WANNE H Goal left wing bottom left (33 SANDELL L), 45.98 km/h
41:44	13 KUSIO M Shot right 9m saved middle centre			
42:16		14 - 22	-8	33 SANDELL L Goal centre 9m bottom right, 101.85 km/h
42:37	40 SERAVALLI M for 16 PORTNER N Goalkeeper Substitution			
43:06	13 KUSIO M Goal breakthrough bottom left, 106.30 km/h	15 - 22	-7	
43:12				15 WANNE H Shot fast throw off saved middle right
43:22	20 MAROS L Shot breakthrough saved			
43:35		15 - 23	-8	33 SANDELL L Goal breakthrough middle right, 100.73 km/h
44:31	44 BEN ROMDHANE M Shot centre 9m saved bottom right			
44:41		15 - 24	-9	5 DARJ M Goal centre 6m bottom right (2 CARLSBOGÅRD J), 82.98 km/h
44:50	20 MAROS L Shot fast throw off post			
45:27				13 KARLSSON S Shot right wing missed
45:38	Team timeout			
45:46	17 RÖTHLISBERGER S for 40 SERAVALLI M Empty goal			

OFFICIAL PARTNERS



EHF PARTNERS



NATIONAL SUPPLIERS



Match No: 59

Play by Play

SUI 21 - 34 SWE

(12 - 14) (9 - 20)

2nd HALF

Match Time	SUI - Switzerland	Score	Lead	SWE - Sweden
45:55	44 BEN ROMDHANE M Goal right 9m middle left, 108.93 km/h	16	-24	-8
45:55	40 SERAVALLI M for 4 RUBIN L Goalkeeper back			
46:11				33 SANDELL L for 12 PALICKA A Empty goal
46:18				12 PALICKA A for 25 ROGANOVIC N Goalkeeper back
46:49		16	-25	-9
46:49	5 DARJ M Goal centre 6m middle left (33 SANDELL L), 83.41 km/h			
47:02	29 ZEHNDER S Shot left wing saved middle right			
47:08				25 ROGANOVIC N Shot fast throw off saved bottom right
47:19	29 ZEHNDER S Shot left wing saved bottom left			
48:18		16	-26	-10
48:18	13 KARLSSON S Goal right wing middle right (24 GOTTFRIDSSON J), 86.46 km/h			
48:46	17 RÖTHLISBERGER S for 40 SERAVALLI M Empty goal			
49:04	30 WILLECKE J Shot centre 6m post			
49:04	40 SERAVALLI M for 4 RUBIN L Goalkeeper back			
49:21				24 GOTTFRIDSSON J for 12 PALICKA A Empty goal
49:24				12 PALICKA A for 25 ROGANOVIC N Goalkeeper back
49:42		16	-27	-11
49:42	13 KARLSSON S Goal right wing bottom right (33 SANDELL L), 83.19 km/h			
49:50	44 BEN ROMDHANE M Turnover			25 ROGANOVIC N Steal
49:58		16	-28	-12
49:58	15 WANNE H Goal left wing bottom right (2 CARLSBOGÅRD J), 99.33 km/h			
50:10	17 RÖTHLISBERGER S for 40 SERAVALLI M Empty goal			
50:26	17 RÖTHLISBERGER S Turnover			
50:26		16	-29	-13
50:26	13 KARLSSON S Goal empty goal middle centre, 65.51 km/h			
50:40	40 SERAVALLI M for 17 RÖTHLISBERGER S Goalkeeper back			
51:02	35 LEOPOLD N Goal left wing middle left (44 BEN ROMDHANE M), 96.39 km/h	17	-29	-12
51:19				27 MÅNSSON A for 12 PALICKA A Empty goal
51:24				12 PALICKA A for 25 ROGANOVIC N Goalkeeper back
51:47				15 WANNE H Shot left wing post
52:18	18 KÜTTEL D Goal breakthrough top left, 107.69 km/h	18	-29	-11
52:34				33 SANDELL L for 12 PALICKA A Empty goal
52:42				12 PALICKA A for 25 ROGANOVIC N Goalkeeper back
52:57		18	-30	-12
52:57	15 WANNE H Goal left wing bottom left (2 CARLSBOGÅRD J), 74.42 km/h			
54:12	35 LEOPOLD N Shot left wing missed			
54:27				27 MÅNSSON A for 12 PALICKA A Empty goal
54:29				12 PALICKA A for 25 ROGANOVIC N Goalkeeper back
54:50	Video Replay (Punishment review) Punishment			
54:50	30 WILLECKE J 2-minutes suspension			
55:05		18	-31	-13
55:05	13 KARLSSON S Goal right wing bottom right (27 MÅNSSON A)			
55:32	44 BEN ROMDHANE M for 40 SERAVALLI M Empty goal			
55:41	18 KÜTTEL D Goal breakthrough bottom right, 102.15 km/h	19	-31	-12
55:48		19	-32	-13
55:48	6 MÖLLER F Goal empty goal middle centre, 67.82 km/h			
55:48	40 SERAVALLI M for 4 RUBIN L Goalkeeper back			
55:56	4 RUBIN L for 40 SERAVALLI M Empty goal			
56:16	4 RUBIN L Goal centre 9m middle left, 107.97 km/h	20	-32	-12
56:25		20	-33	-13
56:25	25 ROGANOVIC N Goal empty goal middle centre, 99.29 km/h			
56:25	40 SERAVALLI M for 44 BEN ROMDHANE M Goalkeeper back			
56:36	44 BEN ROMDHANE M for 40 SERAVALLI M Empty goal			
57:02	44 BEN ROMDHANE M Shot centre 9m missed			
57:04	40 SERAVALLI M for 30 WILLECKE J Goalkeeper back			
57:40				27 MÅNSSON A Shot centre 9m missed
58:22	44 BEN ROMDHANE M Goal breakthrough top right, 105.63 km/h	21	-33	-12
59:02				27 MÅNSSON A Turnover
59:13	44 BEN ROMDHANE M Turnover			
59:51		21	-34	-13
59:51	15 WANNE H Goal left wing top centre (27 MÅNSSON A), 64.90 km/h			

OFFICIAL PARTNERS



EHF PARTNERS



NATIONAL SUPPLIERS



Main Round Group II

Empty Goal Analysis

Malmö

Match No: 59

SUI 21 - 34 SWE

(12 - 14) (9 - 20)

Referees: ALVAREZ Javier (ESP) / BUSTAMANTE Yon (ESP)

ATTACKS DURING OWN EMPTY GOAL SITUATION

Players on Court	Attacks		Goals		Saves		Missed		Blocked		Post		Turnovers		Scoring Efficiency		Goals Against	
	SUI	SWE	SUI	SWE	SUI	SWE	SUI	SWE	SUI	SWE	SUI	SWE	SUI	SWE	SUI	SWE	SUI	SWE
7 Against 6	9	1	5	1	1		1				1		1		56	100	1	
6 Against 6	3	2	2	1	1				1					1	67	50	2	1
Others																		
Total:	12	3	7	2	2		1		1		1		1	1	58	67	3	1

GOALS/ATTACKS DURING OWN EMPTY GOAL SITUATION - ANALYSIS OF OCCURRENCE (in 5 min intervals)

Players on Court	1st Half												
	0-5		5-10		10-15		15-20		20-25		25-30		
	SUI	SWE	SUI	SWE	SUI	SWE	SUI	SWE	SUI	SWE	SUI	SWE	
7 Against 6					0/1		1/1	1/1	3/3				
6 Against 6				1/2					0/1				
Others													
Total:				1/2	0/1		1/1	1/1	3/4				

Players on Court	2nd Half											
	30-35		35-40		40-45		45-50		50-55		55-60	
	SUI	SWE	SUI	SWE	SUI	SWE	SUI	SWE	SUI	SWE	SUI	SWE
7 Against 6							1/2		0/1		0/1	
6 Against 6											2/2	
Others												
Total:							1/2		0/1		2/3	

GOALS/ATTACKS DURING OWN EMPTY GOAL SITUATION - ANALYSIS BY DURATION

Team	<15 sec.	15-30 sec.	30-45 sec.	45-60 sec.	>60 sec.
SUI	2/3	5/8		0/1	
SWE	1/1	0/1		1/1	

SUBSTITUTION SUMMARY

Players	SUI	SWE
Goalkeeper <-> Goalkeeper	1	0
Court Player <-> Goalkeeper	30	24
Court Player <-> Court Player	98	97
Total:	129	121

OFFICIAL PARTNERS



EHF PARTNERS



NATIONAL SUPPLIERS



Main Round Group II

Line-Up Analysis

Malmö

Match No: 59

Attendance: 7.689

SUI 21 - 34 SWE

SUI - Switzerland

Lineup efficiency							Time Played	GF	GA
3 MEISTER L	4 RUBIN L	11 AELLEN F	16 PORTNER N	17 RÖTHLISBERGER S	21 STEENAERTS G	29 ZEHNDER S	8:04	4	5
3 MEISTER L	4 RUBIN L	11 AELLEN F	16 PORTNER N	21 STEENAERTS G	28 SIGRIST L	29 ZEHNDER S	7:54	3	1
17 RÖTHLISBERGER S	18 KÜTTEL D	20 MAROS L	21 STEENAERTS G	30 WILLECKE J	35 LEOPOLD N	40 SERAVALLI M	4:21	0	4
11 AELLEN F	16 PORTNER N	20 MAROS L	21 STEENAERTS G	23 LAUBE L	29 ZEHNDER S	44 BEN ROMDHANE M	3:05	0	2
4 RUBIN L	11 AELLEN F	16 PORTNER N	21 STEENAERTS G	23 LAUBE L	28 SIGRIST L	29 ZEHNDER S	3:00	2	2
11 AELLEN F	13 KUSIO M	16 PORTNER N	21 STEENAERTS G	28 SIGRIST L	29 ZEHNDER S	30 WILLECKE J	2:25	0	1
4 RUBIN L	13 KUSIO M	16 PORTNER N	21 STEENAERTS G	23 LAUBE L	29 ZEHNDER S	44 BEN ROMDHANE M	2:20	0	1
11 AELLEN F	13 KUSIO M	16 PORTNER N	17 RÖTHLISBERGER S	21 STEENAERTS G	29 ZEHNDER S	30 WILLECKE J	2:02	0	0
4 RUBIN L	18 KÜTTEL D	21 STEENAERTS G	30 WILLECKE J	35 LEOPOLD N	40 SERAVALLI M	44 BEN ROMDHANE M	2:02	2	0
11 AELLEN F	16 PORTNER N	17 RÖTHLISBERGER S	20 MAROS L	21 STEENAERTS G	23 LAUBE L	29 ZEHNDER S	1:51	0	2
11 AELLEN F	17 RÖTHLISBERGER S	20 MAROS L	21 STEENAERTS G	23 LAUBE L	29 ZEHNDER S	44 BEN ROMDHANE M	1:33	4	0
18 KÜTTEL D	20 MAROS L	21 STEENAERTS G	29 ZEHNDER S	30 WILLECKE J	40 SERAVALLI M	44 BEN ROMDHANE M	1:28	0	1
13 KUSIO M	16 PORTNER N	17 RÖTHLISBERGER S	21 STEENAERTS G	28 SIGRIST L	29 ZEHNDER S	30 WILLECKE J	1:14	0	1
11 AELLEN F	16 PORTNER N	17 RÖTHLISBERGER S	20 MAROS L	21 STEENAERTS G	29 ZEHNDER S	44 BEN ROMDHANE M	1:04	1	0
17 RÖTHLISBERGER S	18 KÜTTEL D	21 STEENAERTS G	29 ZEHNDER S	30 WILLECKE J	40 SERAVALLI M	44 BEN ROMDHANE M	1:03	0	1
18 KÜTTEL D	20 MAROS L	21 STEENAERTS G	23 LAUBE L	35 LEOPOLD N	40 SERAVALLI M	44 BEN ROMDHANE M	1:02	0	1
4 RUBIN L	16 PORTNER N	17 RÖTHLISBERGER S	21 STEENAERTS G	23 LAUBE L	28 SIGRIST L	29 ZEHNDER S	1:01	0	2
16 PORTNER N	17 RÖTHLISBERGER S	20 MAROS L	21 STEENAERTS G	23 LAUBE L	29 ZEHNDER S	44 BEN ROMDHANE M	0:56	0	0
11 AELLEN F	13 KUSIO M	16 PORTNER N	20 MAROS L	21 STEENAERTS G	29 ZEHNDER S	30 WILLECKE J	0:56	0	0
4 RUBIN L	11 AELLEN F	16 PORTNER N	17 RÖTHLISBERGER S	21 STEENAERTS G	23 LAUBE L	28 SIGRIST L	0:51	0	1
18 KÜTTEL D	20 MAROS L	21 STEENAERTS G	30 WILLECKE J	35 LEOPOLD N	40 SERAVALLI M	44 BEN ROMDHANE M	0:50	0	1
11 AELLEN F	13 KUSIO M	20 MAROS L	21 STEENAERTS G	29 ZEHNDER S	30 WILLECKE J	40 SERAVALLI M	0:49	1	0
4 RÖTHLISBERGER S	18 KÜTTEL D	20 MAROS L	21 STEENAERTS G	29 ZEHNDER S	30 WILLECKE J	40 SERAVALLI M	0:48	0	0
4 RUBIN L	17 RÖTHLISBERGER S	18 KÜTTEL D	21 STEENAERTS G	29 WILLECKE J	35 LEOPOLD N	44 BEN ROMDHANE M	0:48	0	1
11 AELLEN F	13 KUSIO M	20 MAROS L	21 STEENAERTS G	23 LAUBE L	29 ZEHNDER S	44 BEN ROMDHANE M	0:46	0	0
17 RÖTHLISBERGER S	18 KÜTTEL D	20 MAROS L	21 STEENAERTS G	23 LAUBE L	40 SERAVALLI M	44 BEN ROMDHANE M	0:46	0	0
3 MEISTER L	4 RUBIN L	11 AELLEN F	17 RÖTHLISBERGER S	21 STEENAERTS G	28 SIGRIST L	29 ZEHNDER S	0:45	0	0
4 RUBIN L	18 KÜTTEL D	20 MAROS L	21 STEENAERTS G	30 WILLECKE J	35 LEOPOLD N	44 BEN ROMDHANE M	0:45	2	2
13 KUSIO M	16 PORTNER N	17 RÖTHLISBERGER S	20 MAROS L	21 STEENAERTS G	29 ZEHNDER S	30 WILLECKE J	0:39	0	1
4 RUBIN L	16 PORTNER N	17 RÖTHLISBERGER S	21 STEENAERTS G	23 LAUBE L	29 ZEHNDER S	44 BEN ROMDHANE M	0:35	0	1
17 RÖTHLISBERGER S	18 KÜTTEL D	20 MAROS L	21 STEENAERTS G	23 LAUBE L	35 LEOPOLD N	40 SERAVALLI M	0:35	0	0
4 RUBIN L	18 KÜTTEL D	21 STEENAERTS G	23 LAUBE L	35 LEOPOLD N	40 SERAVALLI M	44 BEN ROMDHANE M	0:31	1	0
4 RUBIN L	18 KÜTTEL D	21 STEENAERTS G	23 LAUBE L	30 WILLECKE J	35 LEOPOLD N	44 BEN ROMDHANE M	0:28	0	0
4 RUBIN L	11 AELLEN F	16 PORTNER N	21 STEENAERTS G	23 LAUBE L	29 ZEHNDER S	44 BEN ROMDHANE M	0:26	0	0
4 RUBIN L	11 AELLEN F	17 RÖTHLISBERGER S	21 STEENAERTS G	23 LAUBE L	28 SIGRIST L	29 ZEHNDER S	0:25	0	0
4 RUBIN L	13 KUSIO M	16 PORTNER N	17 RÖTHLISBERGER S	21 STEENAERTS G	23 LAUBE L	29 ZEHNDER S	0:24	0	1
11 AELLEN F	13 KUSIO M	17 RÖTHLISBERGER S	20 MAROS L	21 STEENAERTS G	30 WILLECKE J	40 SERAVALLI M	0:18	0	1
3 MEISTER L	4 RUBIN L	16 PORTNER N	17 RÖTHLISBERGER S	21 STEENAERTS G	28 SIGRIST L	29 ZEHNDER S	0:17	0	1
4 RUBIN L	18 KÜTTEL D	20 MAROS L	21 STEENAERTS G	30 WILLECKE J	35 LEOPOLD N	40 SERAVALLI M	0:14	0	0
13 KUSIO M	17 RÖTHLISBERGER S	20 MAROS L	21 STEENAERTS G	29 ZEHNDER S	30 WILLECKE J	40 SERAVALLI M	0:09	0	0
4 RUBIN L	18 KÜTTEL D	21 STEENAERTS G	29 ZEHNDER S	30 WILLECKE J	40 SERAVALLI M	44 BEN ROMDHANE M	0:09	0	0
4 RUBIN L	17 RÖTHLISBERGER S	18 KÜTTEL D	21 STEENAERTS G	29 ZEHNDER S	30 WILLECKE J	44 BEN ROMDHANE M	0:09	1	0
4 RUBIN L	11 AELLEN F	16 PORTNER N	21 STEENAERTS G	23 LAUBE L	28 SIGRIST L	30 WILLECKE J	0:04	0	0
17 RÖTHLISBERGER S	18 KÜTTEL D	21 STEENAERTS G	30 WILLECKE J	35 LEOPOLD N	40 SERAVALLI M	44 BEN ROMDHANE M	0:04	0	0
4 RUBIN L	18 KÜTTEL D	21 STEENAERTS G	23 LAUBE L	30 WILLECKE J	35 LEOPOLD N	40 SERAVALLI M	0:02	0	0
17 RÖTHLISBERGER S	18 KÜTTEL D	21 STEENAERTS G	23 LAUBE L	35 LEOPOLD N	40 SERAVALLI M	44 BEN ROMDHANE M	0:02	0	0

Score development							Time Played	G Diff.
11 AELLEN F	17 RÖTHLISBERGER S	20 MAROS L	21 STEENAERTS G	23 LAUBE L	29 ZEHNDER S	44 BEN ROMDHANE M	1:33	+4
4 RUBIN L	18 KÜTTEL D	21 STEENAERTS G	30 WILLECKE J	35 LEOPOLD N	40 SERAVALLI M	44 BEN ROMDHANE M	2:02	+2
3 MEISTER L	4 RUBIN L	11 AELLEN F	16 PORTNER N	21 STEENAERTS G	28 SIGRIST L	29 ZEHNDER S	7:54	+2
4 RUBIN L	17 RÖTHLISBERGER S	18 KÜTTEL D	21 STEENAERTS G	29 ZEHNDER S	30 WILLECKE J	44 BEN ROMDHANE M	0:09	+1
4 RUBIN L	18 KÜTTEL D	21 STEENAERTS G	23 LAUBE L	35 LEOPOLD N	40 SERAVALLI M	44 BEN ROMDHANE M	0:31	+1

OFFICIAL PARTNERS



EHF PARTNERS



NATIONAL SUPPLIERS



Main Round Group II

Line-Up Analysis

Malmö

Match No: 59

Attendance: 7.689

SUI 21 - 34 SWE

SUI - Switzerland

Score development								Time Played	G Diff.
11 AELLEN F	13 KUSIO M	20 MAROS L	21 STEENAERTS G	29 ZEHNDER S	30 WILLECKE J	40 SERAVALLI M	0:49	+1	
11 AELLEN F	16 PORTNER N	17 RÖTHLISBERGER S	20 MAROS L	21 STEENAERTS G	29 ZEHNDER S	44 BEN ROMDHANE M	1:04	+1	
4 RUBIN L	18 KÜTTEL D	21 STEENAERTS G	23 LAUBE L	30 WILLECKE J	35 LEOPOLD N	40 SERAVALLI M	0:02	0	
17 RÖTHLISBERGER S	18 KÜTTEL D	21 STEENAERTS G	23 LAUBE L	35 LEOPOLD N	40 SERAVALLI M	44 BEN ROMDHANE M	0:02	0	
4 RUBIN L	11 AELLEN F	16 PORTNER N	21 STEENAERTS G	23 LAUBE L	28 SIGRIST L	30 WILLECKE J	0:04	0	
17 RÖTHLISBERGER S	18 KÜTTEL D	21 STEENAERTS G	30 WILLECKE J	35 LEOPOLD N	40 SERAVALLI M	44 BEN ROMDHANE M	0:04	0	
13 KUSIO M	17 RÖTHLISBERGER S	20 MAROS L	21 STEENAERTS G	29 ZEHNDER S	30 WILLECKE J	40 SERAVALLI M	0:09	0	
4 RUBIN L	18 KÜTTEL D	21 STEENAERTS G	29 ZEHNDER S	30 WILLECKE J	40 SERAVALLI M	44 BEN ROMDHANE M	0:09	0	
4 RUBIN L	18 KÜTTEL D	20 MAROS L	21 STEENAERTS G	30 WILLECKE J	35 LEOPOLD N	40 SERAVALLI M	0:14	0	
4 RUBIN L	11 AELLEN F	17 RÖTHLISBERGER S	21 STEENAERTS G	23 LAUBE L	28 SIGRIST L	29 ZEHNDER S	0:25	0	
4 RUBIN L	11 AELLEN F	16 PORTNER N	21 STEENAERTS G	23 LAUBE L	29 ZEHNDER S	44 BEN ROMDHANE M	0:26	0	
4 RUBIN L	18 KÜTTEL D	21 STEENAERTS G	23 LAUBE L	30 WILLECKE J	35 LEOPOLD N	44 BEN ROMDHANE M	0:28	0	
17 RÖTHLISBERGER S	18 KÜTTEL D	20 MAROS L	21 STEENAERTS G	23 LAUBE L	35 LEOPOLD N	40 SERAVALLI M	0:35	0	
3 MEISTER L	4 RUBIN L	11 AELLEN F	17 RÖTHLISBERGER S	21 STEENAERTS G	28 SIGRIST L	29 ZEHNDER S	0:45	0	
4 RUBIN L	18 KÜTTEL D	20 MAROS L	21 STEENAERTS G	30 WILLECKE J	35 LEOPOLD N	44 BEN ROMDHANE M	0:45	0	
11 AELLEN F	13 KUSIO M	20 MAROS L	21 STEENAERTS G	23 LAUBE L	29 ZEHNDER S	44 BEN ROMDHANE M	0:46	0	
17 RÖTHLISBERGER S	18 KÜTTEL D	20 MAROS L	21 STEENAERTS G	23 LAUBE L	40 SERAVALLI M	44 BEN ROMDHANE M	0:46	0	
17 RÖTHLISBERGER S	18 KÜTTEL D	20 MAROS L	21 STEENAERTS G	29 ZEHNDER S	30 WILLECKE J	40 SERAVALLI M	0:48	0	
16 PORTNER N	17 RÖTHLISBERGER S	20 MAROS L	21 STEENAERTS G	23 LAUBE L	29 ZEHNDER S	44 BEN ROMDHANE M	0:56	0	
11 AELLEN F	13 KUSIO M	16 PORTNER N	20 MAROS L	21 STEENAERTS G	29 ZEHNDER S	30 WILLECKE J	0:56	0	
11 AELLEN F	13 KUSIO M	16 PORTNER N	17 RÖTHLISBERGER S	21 STEENAERTS G	29 ZEHNDER S	30 WILLECKE J	2:02	0	
4 RUBIN L	11 AELLEN F	16 PORTNER N	21 STEENAERTS G	23 LAUBE L	28 SIGRIST L	29 ZEHNDER S	3:00	0	
3 MEISTER L	4 RUBIN L	16 PORTNER N	17 RÖTHLISBERGER S	21 STEENAERTS G	28 SIGRIST L	29 ZEHNDER S	0:17	-1	
11 AELLEN F	13 KUSIO M	17 RÖTHLISBERGER S	20 MAROS L	21 STEENAERTS G	30 WILLECKE J	40 SERAVALLI M	0:18	-1	
4 RUBIN L	13 KUSIO M	16 PORTNER N	17 RÖTHLISBERGER S	21 STEENAERTS G	23 LAUBE L	29 ZEHNDER S	0:24	-1	
4 RUBIN L	16 PORTNER N	17 RÖTHLISBERGER S	21 STEENAERTS G	23 LAUBE L	29 ZEHNDER S	44 BEN ROMDHANE M	0:35	-1	
13 KUSIO M	16 PORTNER N	17 RÖTHLISBERGER S	20 MAROS L	21 STEENAERTS G	29 ZEHNDER S	30 WILLECKE J	0:39	-1	
4 RUBIN L	17 RÖTHLISBERGER S	18 KÜTTEL D	21 STEENAERTS G	30 WILLECKE J	35 LEOPOLD N	44 BEN ROMDHANE M	0:48	-1	
18 KÜTTEL D	20 MAROS L	21 STEENAERTS G	30 WILLECKE J	35 LEOPOLD N	40 SERAVALLI M	44 BEN ROMDHANE M	0:50	-1	
4 RUBIN L	11 AELLEN F	16 PORTNER N	17 RÖTHLISBERGER S	21 STEENAERTS G	23 LAUBE L	28 SIGRIST L	0:51	-1	
18 KÜTTEL D	20 MAROS L	21 STEENAERTS G	23 LAUBE L	35 LEOPOLD N	40 SERAVALLI M	44 BEN ROMDHANE M	1:02	-1	
17 RÖTHLISBERGER S	18 KÜTTEL D	21 STEENAERTS G	29 ZEHNDER S	30 WILLECKE J	40 SERAVALLI M	44 BEN ROMDHANE M	1:03	-1	
13 KUSIO M	16 PORTNER N	17 RÖTHLISBERGER S	21 STEENAERTS G	28 SIGRIST L	29 ZEHNDER S	30 WILLECKE J	1:14	-1	
18 KÜTTEL D	20 MAROS L	21 STEENAERTS G	29 ZEHNDER S	30 WILLECKE J	40 SERAVALLI M	44 BEN ROMDHANE M	1:28	-1	
4 RUBIN L	13 KUSIO M	16 PORTNER N	21 STEENAERTS G	23 LAUBE L	29 ZEHNDER S	44 BEN ROMDHANE M	2:20	-1	
11 AELLEN F	13 KUSIO M	16 PORTNER N	21 STEENAERTS G	28 SIGRIST L	29 ZEHNDER S	30 WILLECKE J	2:25	-1	
3 MEISTER L	4 RUBIN L	11 AELLEN F	16 PORTNER N	17 RÖTHLISBERGER S	21 STEENAERTS G	29 ZEHNDER S	8:04	-1	
4 RUBIN L	16 PORTNER N	17 RÖTHLISBERGER S	21 STEENAERTS G	23 LAUBE L	28 SIGRIST L	29 ZEHNDER S	1:01	-2	
11 AELLEN F	16 PORTNER N	17 RÖTHLISBERGER S	20 MAROS L	21 STEENAERTS G	23 LAUBE L	29 ZEHNDER S	1:51	-2	
11 AELLEN F	16 PORTNER N	20 MAROS L	21 STEENAERTS G	23 LAUBE L	29 ZEHNDER S	44 BEN ROMDHANE M	3:05	-2	
17 RÖTHLISBERGER S	18 KÜTTEL D	20 MAROS L	21 STEENAERTS G	30 WILLECKE J	35 LEOPOLD N	40 SERAVALLI M	4:21	-4	

Empty Goal								Time Played	GF	GA
11 AELLEN F	17 RÖTHLISBERGER S	20 MAROS L	21 STEENAERTS G	23 LAUBE L	29 ZEHNDER S	44 BEN ROMDHANE M	1:33	4	0	
4 RUBIN L	17 RÖTHLISBERGER S	18 KÜTTEL D	21 STEENAERTS G	30 WILLECKE J	35 LEOPOLD N	44 BEN ROMDHANE M	0:48	0	1	
11 AELLEN F	13 KUSIO M	20 MAROS L	21 STEENAERTS G	23 LAUBE L	29 ZEHNDER S	44 BEN ROMDHANE M	0:46	0	0	
3 MEISTER L	4 RUBIN L	11 AELLEN F	17 RÖTHLISBERGER S	21 STEENAERTS G	28 SIGRIST L	29 ZEHNDER S	0:45	0	0	
4 RUBIN L	18 KÜTTEL D	20 MAROS L	21 STEENAERTS G	30 WILLECKE J	35 LEOPOLD N	44 BEN ROMDHANE M	0:45	2	2	
4 RUBIN L	18 KÜTTEL D	21 STEENAERTS G	23 LAUBE L	30 WILLECKE J	35 LEOPOLD N	44 BEN ROMDHANE M	0:28	0	0	
4 RUBIN L	11 AELLEN F	17 RÖTHLISBERGER S	21 STEENAERTS G	23 LAUBE L	28 SIGRIST L	29 ZEHNDER S	0:25	0	0	
4 RUBIN L	17 RÖTHLISBERGER S	18 KÜTTEL D	21 STEENAERTS G	29 ZEHNDER S	30 WILLECKE J	44 BEN ROMDHANE M	0:09	1	0	

OFFICIAL PARTNERS



EHF PARTNERS



NATIONAL SUPPLIERS



Main Round Group II

Line-Up Analysis

Malmö

Match No: 59

Attendance: 7.689

SUI 21 - 34 SWE

SWE - Sweden

Lineup efficiency							Time Played	GF	GA
5 DARJ M	6 MÖLLER F	12 PALICKA A	13 KARLSSON S	15 WANNE H	33 SANDELL L	42 JOHANSSON E	5:43	2	2
2 CARLSBOGÅRD J	11 PETTERSSON D	12 PALICKA A	15 WANNE H	19 CLAAR F	23 LAGERGREN A	32 BERGENDAHL O	4:28	0	2
6 MÖLLER F	11 PETTERSSON D	12 PALICKA A	15 WANNE H	32 BERGENDAHL O	33 SANDELL L	42 JOHANSSON E	4:23	0	0
2 CARLSBOGÅRD J	5 DARJ M	12 PALICKA A	13 KARLSSON S	15 WANNE H	25 ROGANOVIC N	32 BERGENDAHL O	3:40	2	2
6 MÖLLER F	12 PALICKA A	13 KARLSSON S	15 WANNE H	24 GOTTFRIDSSON J	33 SANDELL L	42 JOHANSSON E	3:36	5	0
11 PETTERSSON D	12 PALICKA A	15 WANNE H	19 CLAAR F	23 LAGERGREN A	32 BERGENDAHL O	42 JOHANSSON E	3:23	2	0
2 CARLSBOGÅRD J	5 DARJ M	11 PETTERSSON D	12 PALICKA A	15 WANNE H	33 SANDELL L	42 JOHANSSON E	2:55	0	1
2 CARLSBOGÅRD J	5 DARJ M	6 MÖLLER F	12 PALICKA A	13 KARLSSON S	15 WANNE H	42 JOHANSSON E	2:54	0	1
6 MÖLLER F	11 PETTERSSON D	12 PALICKA A	15 WANNE H	24 GOTTFRIDSSON J	25 ROGANOVIC N	33 SANDELL L	2:44	1	2
6 MÖLLER F	11 PETTERSSON D	12 PALICKA A	15 WANNE H	24 GOTTFRIDSSON J	33 SANDELL L	42 JOHANSSON E	1:57	6	0
2 CARLSBOGÅRD J	6 MÖLLER F	12 PALICKA A	13 KARLSSON S	15 WANNE H	25 ROGANOVIC N	32 BERGENDAHL O	1:57	0	1
2 CARLSBOGÅRD J	5 DARJ M	11 PETTERSSON D	12 PALICKA A	15 WANNE H	24 GOTTFRIDSSON J	33 SANDELL L	1:36	3	1
2 CARLSBOGÅRD J	6 MÖLLER F	12 PALICKA A	13 KARLSSON S	15 WANNE H	27 MÅNSSON A	33 SANDELL L	1:32	2	0
2 CARLSBOGÅRD J	5 DARJ M	11 PETTERSSON D	12 PALICKA A	15 WANNE H	23 LAGERGREN A	42 JOHANSSON E	1:21	0	1
2 CARLSBOGÅRD J	5 DARJ M	12 PALICKA A	15 WANNE H	25 ROGANOVIC N	27 MÅNSSON A	33 SANDELL L	1:18	0	1
5 DARJ M	11 PETTERSSON D	12 PALICKA A	15 WANNE H	24 GOTTFRIDSSON J	33 SANDELL L	42 JOHANSSON E	1:15	1	0
2 CARLSBOGÅRD J	12 PALICKA A	13 KARLSSON S	15 WANNE H	27 MÅNSSON A	32 BERGENDAHL O	33 SANDELL L	1:10	1	0
2 CARLSBOGÅRD J	6 MÖLLER F	12 PALICKA A	13 KARLSSON S	15 WANNE H	25 ROGANOVIC N	42 JOHANSSON E	1:10	1	1
2 CARLSBOGÅRD J	12 PALICKA A	13 KARLSSON S	15 WANNE H	24 GOTTFRIDSSON J	32 BERGENDAHL O	33 SANDELL L	1:04	2	0
2 CARLSBOGÅRD J	6 MÖLLER F	12 PALICKA A	13 KARLSSON S	15 WANNE H	25 ROGANOVIC N	33 SANDELL L	1:03	1	1
2 CARLSBOGÅRD J	5 DARJ M	12 PALICKA A	13 KARLSSON S	15 WANNE H	24 GOTTFRIDSSON J	33 SANDELL L	1:01	1	0
2 CARLSBOGÅRD J	5 DARJ M	11 PETTERSSON D	12 PALICKA A	15 WANNE H	25 ROGANOVIC N	33 SANDELL L	0:59	0	0
5 DARJ M	12 PALICKA A	13 KARLSSON S	15 WANNE H	24 GOTTFRIDSSON J	33 SANDELL L	42 JOHANSSON E	0:59	0	0
5 DARJ M	6 MÖLLER F	11 PETTERSSON D	12 PALICKA A	24 GOTTFRIDSSON J	25 ROGANOVIC N	33 SANDELL L	0:48	0	1
5 DARJ M	6 MÖLLER F	11 PETTERSSON D	12 PALICKA A	15 WANNE H	25 ROGANOVIC N	33 SANDELL L	0:45	0	1
5 DARJ M	11 PETTERSSON D	15 WANNE H	23 LAGERGREN A	24 GOTTFRIDSSON J	32 BERGENDAHL O	42 JOHANSSON E	0:42	1	0
5 DARJ M	6 MÖLLER F	12 PALICKA A	15 WANNE H	24 GOTTFRIDSSON J	33 SANDELL L	42 JOHANSSON E	0:36	0	0
6 MÖLLER F	11 PETTERSSON D	12 PALICKA A	15 WANNE H	25 ROGANOVIC N	32 BERGENDAHL O	33 SANDELL L	0:33	0	1
5 DARJ M	11 PETTERSSON D	15 WANNE H	19 CLAAR F	23 LAGERGREN A	32 BERGENDAHL O	42 JOHANSSON E	0:32	0	1
2 CARLSBOGÅRD J	5 DARJ M	11 PETTERSSON D	12 PALICKA A	24 GOTTFRIDSSON J	33 SANDELL L	42 JOHANSSON E	0:31	0	1
5 DARJ M	11 PETTERSSON D	12 PALICKA A	15 WANNE H	24 GOTTFRIDSSON J	25 ROGANOVIC N	33 SANDELL L	0:28	0	0
2 CARLSBOGÅRD J	12 PALICKA A	13 KARLSSON S	15 WANNE H	25 ROGANOVIC N	32 BERGENDAHL O	33 SANDELL L	0:26	0	0
2 CARLSBOGÅRD J	5 DARJ M	12 PALICKA A	13 KARLSSON S	15 WANNE H	33 SANDELL L	42 JOHANSSON E	0:25	1	0
5 DARJ M	6 MÖLLER F	12 PALICKA A	15 WANNE H	25 ROGANOVIC N	33 SANDELL L	42 JOHANSSON E	0:20	0	0
5 DARJ M	11 PETTERSSON D	12 PALICKA A	15 WANNE H	23 LAGERGREN A	32 BERGENDAHL O	42 JOHANSSON E	0:15	0	0
2 CARLSBOGÅRD J	13 KARLSSON S	15 WANNE H	25 ROGANOVIC N	27 MÅNSSON A	32 BERGENDAHL O	33 SANDELL L	0:12	0	0
5 DARJ M	6 MÖLLER F	12 PALICKA A	13 KARLSSON S	15 WANNE H	24 GOTTFRIDSSON J	42 JOHANSSON E	0:11	0	0
2 CARLSBOGÅRD J	6 MÖLLER F	12 PALICKA A	13 KARLSSON S	15 WANNE H	33 SANDELL L	42 JOHANSSON E	0:08	1	0
2 CARLSBOGÅRD J	5 DARJ M	11 PETTERSSON D	15 WANNE H	24 GOTTFRIDSSON J	33 SANDELL L	42 JOHANSSON E	0:07	0	0
2 CARLSBOGÅRD J	5 DARJ M	11 PETTERSSON D	15 WANNE H	24 GOTTFRIDSSON J	25 ROGANOVIC N	33 SANDELL L	0:07	0	0
5 DARJ M	6 MÖLLER F	13 KARLSSON S	15 WANNE H	24 GOTTFRIDSSON J	33 SANDELL L	42 JOHANSSON E	0:07	0	0
2 CARLSBOGÅRD J	6 MÖLLER F	12 PALICKA A	13 KARLSSON S	15 WANNE H	25 ROGANOVIC N	27 MÅNSSON A	0:07	0	0
5 DARJ M	6 MÖLLER F	11 PETTERSSON D	15 WANNE H	24 GOTTFRIDSSON J	25 ROGANOVIC N	33 SANDELL L	0:06	0	0
6 MÖLLER F	11 PETTERSSON D	12 PALICKA A	15 WANNE H	24 GOTTFRIDSSON J	32 BERGENDAHL O	33 SANDELL L	0:05	0	0
6 MÖLLER F	12 PALICKA A	13 KARLSSON S	15 WANNE H	25 ROGANOVIC N	33 SANDELL L	42 JOHANSSON E	0:05	1	0
2 CARLSBOGÅRD J	5 DARJ M	13 KARLSSON S	15 WANNE H	25 ROGANOVIC N	32 BERGENDAHL O	33 SANDELL L	0:05	0	0
2 CARLSBOGÅRD J	5 DARJ M	12 PALICKA A	13 KARLSSON S	15 WANNE H	32 BERGENDAHL O	33 SANDELL L	0:03	0	0
2 CARLSBOGÅRD J	13 KARLSSON S	15 WANNE H	24 GOTTFRIDSSON J	25 ROGANOVIC N	32 BERGENDAHL O	33 SANDELL L	0:03	0	0
2 CARLSBOGÅRD J	6 MÖLLER F	13 KARLSSON S	15 WANNE H	25 ROGANOVIC N	32 BERGENDAHL O	33 SANDELL L	0:03	0	0
2 CARLSBOGÅRD J	5 DARJ M	13 KARLSSON S	15 WANNE H	24 GOTTFRIDSSON J	25 ROGANOVIC N	33 SANDELL L	0:02	0	0

OFFICIAL PARTNERS



EHF PARTNERS



NATIONAL SUPPLIERS



Main Round Group II

Line-Up Analysis

Malmö

Match No: 59

Attendance: 7.689

SUI 21 - 34 SWE

SWE - Sweden

Score development							Time Played	G Diff.
6 MÖLLER F	11 PETTERSSON D	12 PALICKA A	15 WANNE H	24 GOTTFRIDSSON J	33 SANDELL L	42 JOHANSSON E	1:57	+6
6 MÖLLER F	12 PALICKA A	13 KARLSSON S	15 WANNE H	24 GOTTFRIDSSON J	33 SANDELL L	42 JOHANSSON E	3:36	+5
2 CARLSBOGÅRD J	12 PALICKA A	13 KARLSSON S	15 WANNE H	24 GOTTFRIDSSON J	32 BERGENDAHL O	33 SANDELL L	1:04	+2
2 CARLSBOGÅRD J	6 MÖLLER F	12 PALICKA A	13 KARLSSON S	15 WANNE H	27 MÅNSSON A	33 SANDELL L	1:32	+2
2 CARLSBOGÅRD J	5 DARJ M	11 PETTERSSON D	12 PALICKA A	15 WANNE H	24 GOTTFRIDSSON J	33 SANDELL L	1:36	+2
11 PETTERSSON D	12 PALICKA A	15 WANNE H	19 CLAAAR F	23 LAGERGREN A	32 BERGENDAHL O	42 JOHANSSON E	3:23	+2
6 MÖLLER F	12 PALICKA A	13 KARLSSON S	15 WANNE H	25 ROGANOVIC N	33 SANDELL L	42 JOHANSSON E	0:05	+1
2 CARLSBOGÅRD J	6 MÖLLER F	12 PALICKA A	13 KARLSSON S	15 WANNE H	33 SANDELL L	42 JOHANSSON E	0:08	+1
2 CARLSBOGÅRD J	5 DARJ M	12 PALICKA A	13 KARLSSON S	15 WANNE H	33 SANDELL L	42 JOHANSSON E	0:25	+1
5 DARJ M	11 PETTERSSON D	15 WANNE H	23 LAGERGREN A	24 GOTTFRIDSSON J	32 BERGENDAHL O	42 JOHANSSON E	0:42	+1
2 CARLSBOGÅRD J	5 DARJ M	12 PALICKA A	13 KARLSSON S	15 WANNE H	24 GOTTFRIDSSON J	33 SANDELL L	1:01	+1
2 CARLSBOGÅRD J	12 PALICKA A	13 KARLSSON S	15 WANNE H	27 MÅNSSON A	32 BERGENDAHL O	33 SANDELL L	1:10	+1
5 DARJ M	11 PETTERSSON D	12 PALICKA A	15 WANNE H	24 GOTTFRIDSSON J	33 SANDELL L	42 JOHANSSON E	1:15	+1
2 CARLSBOGÅRD J	5 DARJ M	13 KARLSSON S	15 WANNE H	24 GOTTFRIDSSON J	25 ROGANOVIC N	33 SANDELL L	0:02	0
2 CARLSBOGÅRD J	5 DARJ M	12 PALICKA A	13 KARLSSON S	15 WANNE H	32 BERGENDAHL O	33 SANDELL L	0:03	0
2 CARLSBOGÅRD J	13 KARLSSON S	15 WANNE H	24 GOTTFRIDSSON J	25 ROGANOVIC N	32 BERGENDAHL O	33 SANDELL L	0:03	0
2 CARLSBOGÅRD J	6 MÖLLER F	13 KARLSSON S	15 WANNE H	25 ROGANOVIC N	32 BERGENDAHL O	33 SANDELL L	0:03	0
6 MÖLLER F	11 PETTERSSON D	12 PALICKA A	15 WANNE H	24 GOTTFRIDSSON J	32 BERGENDAHL O	33 SANDELL L	0:05	0
2 CARLSBOGÅRD J	5 DARJ M	13 KARLSSON S	15 WANNE H	25 ROGANOVIC N	32 BERGENDAHL O	33 SANDELL L	0:05	0
5 DARJ M	6 MÖLLER F	11 PETTERSSON D	15 WANNE H	24 GOTTFRIDSSON J	25 ROGANOVIC N	33 SANDELL L	0:06	0
2 CARLSBOGÅRD J	5 DARJ M	11 PETTERSSON D	15 WANNE H	24 GOTTFRIDSSON J	33 SANDELL L	42 JOHANSSON E	0:07	0
2 CARLSBOGÅRD J	5 DARJ M	11 PETTERSSON D	15 WANNE H	24 GOTTFRIDSSON J	25 ROGANOVIC N	33 SANDELL L	0:07	0
5 DARJ M	6 MÖLLER F	13 KARLSSON S	15 WANNE H	24 GOTTFRIDSSON J	33 SANDELL L	42 JOHANSSON E	0:07	0
2 CARLSBOGÅRD J	6 MÖLLER F	12 PALICKA A	13 KARLSSON S	15 WANNE H	25 ROGANOVIC N	27 MÅNSSON A	0:07	0
5 DARJ M	6 MÖLLER F	12 PALICKA A	13 KARLSSON S	15 WANNE H	24 GOTTFRIDSSON J	42 JOHANSSON E	0:11	0
2 CARLSBOGÅRD J	13 KARLSSON S	15 WANNE H	25 ROGANOVIC N	27 MÅNSSON A	32 BERGENDAHL O	33 SANDELL L	0:12	0
5 DARJ M	11 PETTERSSON D	12 PALICKA A	15 WANNE H	23 LAGERGREN A	32 BERGENDAHL O	42 JOHANSSON E	0:15	0
5 DARJ M	6 MÖLLER F	12 PALICKA A	15 WANNE H	25 ROGANOVIC N	33 SANDELL L	42 JOHANSSON E	0:20	0
2 CARLSBOGÅRD J	12 PALICKA A	13 KARLSSON S	15 WANNE H	25 ROGANOVIC N	32 BERGENDAHL O	33 SANDELL L	0:26	0
5 DARJ M	11 PETTERSSON D	12 PALICKA A	15 WANNE H	24 GOTTFRIDSSON J	25 ROGANOVIC N	33 SANDELL L	0:28	0
5 DARJ M	6 MÖLLER F	12 PALICKA A	15 WANNE H	24 GOTTFRIDSSON J	33 SANDELL L	42 JOHANSSON E	0:36	0
2 CARLSBOGÅRD J	5 DARJ M	11 PETTERSSON D	12 PALICKA A	15 WANNE H	25 ROGANOVIC N	33 SANDELL L	0:59	0
5 DARJ M	12 PALICKA A	13 KARLSSON S	15 WANNE H	24 GOTTFRIDSSON J	33 SANDELL L	42 JOHANSSON E	0:59	0
2 CARLSBOGÅRD J	6 MÖLLER F	12 PALICKA A	13 KARLSSON S	15 WANNE H	25 ROGANOVIC N	33 SANDELL L	1:03	0
2 CARLSBOGÅRD J	6 MÖLLER F	12 PALICKA A	13 KARLSSON S	15 WANNE H	25 ROGANOVIC N	42 JOHANSSON E	1:10	0
2 CARLSBOGÅRD J	5 DARJ M	12 PALICKA A	13 KARLSSON S	15 WANNE H	25 ROGANOVIC N	32 BERGENDAHL O	3:40	0
6 MÖLLER F	11 PETTERSSON D	12 PALICKA A	15 WANNE H	32 BERGENDAHL O	33 SANDELL L	42 JOHANSSON E	4:23	0
5 DARJ M	6 MÖLLER F	12 PALICKA A	13 KARLSSON S	15 WANNE H	33 SANDELL L	42 JOHANSSON E	5:43	0
2 CARLSBOGÅRD J	5 DARJ M	11 PETTERSSON D	12 PALICKA A	24 GOTTFRIDSSON J	33 SANDELL L	42 JOHANSSON E	0:31	-1
5 DARJ M	11 PETTERSSON D	15 WANNE H	19 CLAAAR F	23 LAGERGREN A	32 BERGENDAHL O	42 JOHANSSON E	0:32	-1
6 MÖLLER F	11 PETTERSSON D	12 PALICKA A	15 WANNE H	25 ROGANOVIC N	32 BERGENDAHL O	33 SANDELL L	0:33	-1
5 DARJ M	6 MÖLLER F	11 PETTERSSON D	12 PALICKA A	15 WANNE H	25 ROGANOVIC N	33 SANDELL L	0:45	-1
5 DARJ M	6 MÖLLER F	11 PETTERSSON D	12 PALICKA A	24 GOTTFRIDSSON J	25 ROGANOVIC N	33 SANDELL L	0:48	-1
2 CARLSBOGÅRD J	6 MÖLLER F	12 PALICKA A	15 WANNE H	25 ROGANOVIC N	27 MÅNSSON A	33 SANDELL L	1:18	-1
2 CARLSBOGÅRD J	5 DARJ M	11 PETTERSSON D	12 PALICKA A	15 WANNE H	23 LAGERGREN A	42 JOHANSSON E	1:21	-1
2 CARLSBOGÅRD J	6 MÖLLER F	12 PALICKA A	13 KARLSSON S	15 WANNE H	25 ROGANOVIC N	32 BERGENDAHL O	1:57	-1
6 MÖLLER F	11 PETTERSSON D	12 PALICKA A	15 WANNE H	24 GOTTFRIDSSON J	25 ROGANOVIC N	33 SANDELL L	2:44	-1
2 CARLSBOGÅRD J	5 DARJ M	6 MÖLLER F	12 PALICKA A	13 KARLSSON S	15 WANNE H	42 JOHANSSON E	2:54	-1
2 CARLSBOGÅRD J	5 DARJ M	11 PETTERSSON D	12 PALICKA A	15 WANNE H	33 SANDELL L	42 JOHANSSON E	2:55	-1
2 CARLSBOGÅRD J	11 PETTERSSON D	12 PALICKA A	15 WANNE H	19 CLAAAR F	23 LAGERGREN A	32 BERGENDAHL O	4:28	-2

OFFICIAL PARTNERS



EHF PARTNERS



NATIONAL SUPPLIERS



Line-Up Analysis

Malmö

Match No: 59

Attendance: 7.689

SUI 21 - 34 SWE

SWE - Sweden

Empty Goal									Time Played	GF	GA
5 DARJ M	11 PETERSSON D	15 WANNE H	23 LAGERGREN A	24 GOTTFRIDSSON J	32 BERGENDAHL O	42 JOHANSSON E			0:42	1	0
5 DARJ M	11 PETERSSON D	15 WANNE H	19 CLAAR F	23 LAGERGREN A	32 BERGENDAHL O	42 JOHANSSON E			0:32	0	1
2 CARLSBOGÅRD J	13 KARLSSON S	15 WANNE H	25 ROGANOVIC N	27 MÅNSSON A	32 BERGENDAHL O	33 SANDELL L			0:12	0	0
2 CARLSBOGÅRD J	5 DARJ M	11 PETERSSON D	15 WANNE H	24 GOTTFRIDSSON J	33 SANDELL L	42 JOHANSSON E			0:07	0	0
2 CARLSBOGÅRD J	5 DARJ M	11 PETERSSON D	15 WANNE H	24 GOTTFRIDSSON J	25 ROGANOVIC N	33 SANDELL L			0:07	0	0
5 DARJ M	6 MÖLLER F	13 KARLSSON S	15 WANNE H	24 GOTTFRIDSSON J	33 SANDELL L	42 JOHANSSON E			0:07	0	0
5 DARJ M	6 MÖLLER F	11 PETERSSON D	15 WANNE H	24 GOTTFRIDSSON J	25 ROGANOVIC N	33 SANDELL L			0:06	0	0
2 CARLSBOGÅRD J	5 DARJ M	13 KARLSSON S	15 WANNE H	25 ROGANOVIC N	32 BERGENDAHL O	33 SANDELL L			0:05	0	0
2 CARLSBOGÅRD J	13 KARLSSON S	15 WANNE H	24 GOTTFRIDSSON J	25 ROGANOVIC N	32 BERGENDAHL O	33 SANDELL L			0:03	0	0
2 CARLSBOGÅRD J	6 MÖLLER F	13 KARLSSON S	15 WANNE H	25 ROGANOVIC N	32 BERGENDAHL O	33 SANDELL L			0:03	0	0
2 CARLSBOGÅRD J	5 DARJ M	13 KARLSSON S	15 WANNE H	24 GOTTFRIDSSON J	25 ROGANOVIC N	33 SANDELL L			0:02	0	0

Legend:
G Diff. Goals Difference

OFFICIAL PARTNERS



EHF PARTNERS



NATIONAL SUPPLIERS

