

Start List

Match No: 3

SUI - FRA

Referees: KONJICANIN Amar (BIH) / KONJICANIN Dino (BIH)
Reserve Referees: COVALCIUC Igor (MDA) / COVALCIUC Alexei (MDA)

EHF Supervisor: KAMPMAN Jan (DEN)
EHF Observer: RANCIK Vladimir (SVK)
Timekeeper: GÖLLNITZ-PESTH Ina-Maria (GER)
Scorekeeper: VOIGTLÄNDER Heike (GER)

SUI - Switzerland

No.	Name	Pos.	Height m	Int. Matches		Competition Statistics							
				MP	G	MP	G	7mG	YC	2Min	RC	S	7mS
12	GRAZIOLI Leonard	GK	1.93	30	1	1							
16	PORTNER Nikola (C)	GK	1.94	127	27	1						11	
2	SCHMID Andre	CB	1.90	216	1077	1	2						
3	MEISTER Lucas	P	1.97	80	193	1				2			
4	RUBIN Lenny	LB	2.05	70	257	1	4						
6	TYNOWSKI Cédric	RW	1.85	54	111	1	1						
8	ZEHNDER Manuel	LB	1.90	20	83	1	2						
9	LIER Marvin	LW	1.86	103	250	1							
13	KUSIO Michael	RB	1.95	10	5	1							
15	RAEMY Nicolas	RB	1.85	85	234	1	2						
20	MAROS Luka	LB	1.96	65	134	1							
23	LAUBE Lukas	P	1.93	22	49	1			1	1			
27	GERBL Maximilian	RW	1.78	61	96	1	1						
29	ZEHNDER Samuel	LW	1.83	45	85	1							
30	WILLECKE Joel	P	2.02	16	3	1							
44	BEN ROMDHANE Mehdi	CB	1.88	25	26	1	2						
(NN)	AELLEN Felix	CB	1.87	6	6								
(NN)	BRINGOLF Aurel	GK	1.90	82	2								
(NN)	MARKOVIC Zoran	CB	1.97	31	43								
(NN)	STEENAERTS Gino	RW	1.84	0	0								
Headcoach	SUTER Michael			Bench/Team									

SUI Played		
PR	GER	14 - 27
PR	FRA	14 JAN
PR	MKD	16 JAN

FRA - France

No.	Name	Pos.	Height m	Int. Matches		Competition Statistics							
				MP	G	MP	G	7mG	YC	2Min	RC	S	7mS
1	BELLAHCENE Samir	GK	1.91	4	1								
92	DESBONNET Remi	GK	1.82	30	2	1						7	
5	REMILI Nedim	CB	1.95	116	353	1	1						
8	PRANDI Elohim	LB	1.93	29	67	1	4						
9	RICHARDSON Melvyn	RB	1.90	77	186	1	3						
10	MEM Dika	RB	1.94	107	345	1	5						
11	TOURNAT Nicolas	P	2.00	87	201	1	2						
13	KARABATIC Nikola	LB	1.96	349	1278	1	1						
17	N'GUESSAN Timothy	LB	1.95	108	216								
22	KARABATIC Luka (C)	P	2.02	145	169	1	1						
23	FABREGAS Ludovic	P	1.98	130	299	1	3						
25	DESCAT Hugo	LW	1.83	47	207	1	7	2					
28	PORTE Valentin	RW	1.90	183	416	1	1						
29	KOUNKOUO Benoit	RW	1.90	40	60	1	2						
31	NAHI Dylan	LW	1.92	46	124	1	6						
34	KONAN Karl	P	1.96	24	5	1							
(NN)	BOLZINGER Charles	GK	1.98	10	1	1						6	1
(NN)	LENNE Yanis	RW	1.87	47	91								
(NN)	MAHÉ Kentin	CB	1.86	163	533	1	3						
Headcoach	GILLE Guillaume			Bench/Team									

FRA Played		
PR	MKD	39 - 29
PR	SUI	14 JAN
PR	GER	16 JAN

Notes:
Players below the bold line are not playing in this match.

Legend:			
(NN) Not nominated	2Min 2-Minute Suspensions	7mG 7-metre Goals	7mS 7-metre Saves
CB Centre Back	G Goals	GK Goalkeeper	LB Left Back
LW Left Wing	MP Matches Played	P Line Player	Pos Position
PR Preliminary Round	RB Right Back	RC Red Cards (Direct and after 3rd 2-Minute Suspension)	
RW Right Wing	S Saves	YC Yellow Cards	

Results

Match No: 3

SUI 26 - 26 FRA

(14 - 14) (12 - 12)

Referees: KONJICANIN Amar (BIH) / KONJICANIN Dino (BIH)

Switzerland

Coach: SUTER Michael

Time outs: 3

No.	Name	Total			Goals / Shots							Punishments			TP	
		Goals	Shots	%	7m	6m	Wing	BT	FB	FTO	9m	EG	YC	RC		2M
2	SCHMID Andre	5	12	42		0/1			1/1		4/10					57:33
3	MEISTER Lucas	3	3	100		3/3										46:23
4	RUBIN Lenny	2	6	33							2/6				1	47:34
6	TYNOWSKI Cédrie														1	46:23
8	ZEHNDER Manuel	3	6	50		1/1		1/2			1/3					31:33
9	LIER Marvin															0:00
12	GRAZIOLI Leonard															0:00
13	KUSIO Michael															0:00
15	RAEMY Nicolas	1	2	50						1/1	0/1					16:39
16	PORTNER Nikola	1	1	100								1/1				52:32
20	MAROS Luka															6:44
23	LAUBE Lukas	9	10	90		9/10							1		1	59:46
27	GERBL Maximilian															10:14
29	ZEHNDER Samuel	2	4	50			2/4									40:45
30	WILLECKE Joel															3:54
44	BEN ROMDHANE Mehdi															0:00
Totals		26	44	59		13/15	2/4	1/2	1/1	1/1	7/20	1/1	1		3	60:00

No.	Name	Total			Saves / Shots											
		Saves	Shots	%	7m	6m	Wing	BT	FB	FTO	9m					
12	GRAZIOLI Leonard															
16	PORTNER Nikola	9	33	27	2/5	1/10	2/2	1/4	1/2							2/10
EG			2													
Totals		10	36	28	2/5	1/10	3/3	1/4	1/3							2/10

France

Coach: GILLE Guillaume

Time outs: 2

No.	Name	Total			Goals / Shots							Punishments			TP	
		Goals	Shots	%	7m	6m	Wing	BT	FB	FTO	9m	EG	YC	RC		2M
1	BELLAHCENE Samir	0	1	0								0/1				34:21
5	REMILI Nedim	4	8	50				2/2	0/1		1/3	1/2			1	43:51
8	PRANDI Elohim	2	5	40		1/1					1/4					27:51
9	RICHARDSON Melvyn	2	3	67	2/3											0:14
10	MEM Dika	7	9	78				1/1			6/8					39:00
11	TOURNAT Nicolas															0:18
13	KARABATIC Nikola															6:15
17	N'GUESSAN Timothy	0	2	0				0/1			0/1					29:53
22	KARABATIC Luka												1			33:50
23	FABREGAS Ludovic	6	6	100		6/6									1	38:13
25	DESCAT Hugo	3	7	43	1/2		0/3		2/2							30:00
28	PORTE Valentin															30:34
29	KOUNKOUD Benoit	0	1	0			0/1									23:14
31	NAHI Dylan	2	2	100			2/2									30:00
34	KONAN Karl															28:17
92	DESBONNET Remi															24:09
Totals		26	44	59	3/5	9/10	0/3	3/4	2/3		8/16	1/3	1		2	60:00

No.	Name	Total			Saves / Shots											
		Saves	Shots	%	7m	6m	Wing	BT	FB	FTO	9m					
1	BELLAHCENE Samir	11	22	50		1/7	1/1	1/2	0/1							8/11
92	DESBONNET Remi	2	15	13		1/8	0/2			0/1						1/4
EG			2													
Totals		13	39	33		2/15	1/3	1/2	0/1	0/1	9/16					

Attacks

Team	All		Player Majority		Player Minority		Position Attacks		FB		Ind. FB		Team FB		TO	TO %
	G/Att.	%	G/Att.	%	G/Att.	%	G/Att.	%	G/Att.	%	G/Att.	%	G/Att.	%		
SUI	26/50	52	4/4	100	1/4	25	23/47	49	1/1	100			1/1	100	8	16
FRA	26/50	52	2/6	33	2/3	67	23/44	52	2/3	67			2/3	67	6	12

Legend:

%	Efficiency	2M	2-Minute Suspensions	6m	6-metre Shots	7m	7-metre Penalty Shots
9m	9-metre Shots	BT	Breakthroughs	EG	Empty Goal	FB	Fast Breaks
FTO	Fast Throw off	G/Att.	Goals/Attacks	Ind.	Individual	No.	Uniform Number
RC	Red Cards (Direct and after 3rd 2-Minute Suspension)	TO	Turnover	TP	Time Played		
Wing	Wing Shots	YC	Yellow Cards				

RUNNING SCORE

SUI - FRA

1st Half

0 (1') 1 MEM D
 RUBIN L 1 (3') 1
 LAUBE L 2 (5') 1
 2 (7') 2 DESCAT H
 LAUBE L 3 (7') 2
 3 (8') 3 FABREGAS L
 3 (8') 4 FABREGAS L
 ZEHNDER S 4 (9') 4
 ZEHNDER S 5 (10') 4
 5 (11') 5 FABREGAS L
 5 (12') 6 MEM D
 RAEMY N 6 (12') 6
 6 (14') 7 DESCAT H
 6 (17') 8 REMILI N
 LAUBE L 7 (17') 8
 7 (18') 9 MEM D
 RUBIN L 8 (18') 9
 8 (19') 10 MEM D
 MEISTER L 9 (20') 10
 LAUBE L 10 (21') 10
 SCHMID A 11 (23') 10
 11 (23') 11 REMILI N
 LAUBE L 12 (24') 11
 LAUBE L 13 (25') 11
 13 (25') 12 PRANDI E
 13 (26') 13 DESCAT H
 13 (29') 14 PRANDI E
 ZEHNDER M 14 (30') 14

2nd Half

14 (32') 15 MEM D
 14 (33') 16 RICHARDSON M
 SCHMID A 15 (34') 16
 PORTNER N 16 (35') 16
 16 (36') 17 RICHARDSON M
 16 (38') 18 REMILI N
 16 (39') 19 FABREGAS L
 16 (40') 20 FABREGAS L
 SCHMID A 17 (41') 20
 17 (41') 21 NAHI D
 LAUBE L 18 (42') 21
 SCHMID A 19 (44') 21
 19 (45') 22 REMILI N
 MEISTER L 20 (45') 22
 ZEHNDER M 21 (46') 22
 21 (47') 23 MEM D
 21 (48') 24 NAHI D
 MEISTER L 22 (49') 24
 LAUBE L 23 (52') 24
 ZEHNDER M 24 (53') 24
 24 (54') 25 FABREGAS L
 LAUBE L 25 (55') 25
 25 (58') 26 MEM D
 SCHMID A 26 (59') 26

Match Team Statistics

Match No: 3

SUI 26 - 26 FRA

(14 - 14) (12 - 12)

Referees: KONJICANIN Amar (BIH) / KONJICANIN Dino (BIH)

SUI - Switzerland

Coach: SUTER Michael

Time outs: 3

No.	Name	Total			All Goals / Shots								Punishments				Offence			Defence			TP	
		Goals	Shots	%	7m	7m%	6m	Wing	BT	FB	FTO	9m	EG	YC	RC	2M	2+2	AS	R7	TO/TF	ST	BS		P7
2	SCHMID Andre	5	12	42			0/1			1/1	4/10							12		/ 1				57:33
3	MEISTER Lucas	3	3	100			3/3															1		46:23
4	RUBIN Lenny	2	6	33							2/6					1		4		1 / 2	1	1	1	47:34
6	TYNOWSKI Cédric														1								2	46:23
8	ZEHNDER Manuel	3	6	50			1/1		1/2		1/3									/ 1				31:33
9	LIER Marvin																							0:00
12	GRAZIOLI Leonard																							0:00
13	KUSIO Michael																							0:00
15	RAEMY Nicolas	1	2	50						1/1	0/1						1		/ 1					16:39
16	PORTNER Nikola	1	1	100									1/1						1					52:32
20	MAROS Luka																							6:44
23	LAUBE Lukas	9	10	90			9/10							1		1				/ 1			2	59:46
27	GERBL Maximilian																							10:14
29	ZEHNDER Samuel	2	4	50				2/4														1		40:45
30	WILLECKE Joel																							3:54
44	BEN ROMDHANE Mehdi																							0:00
Totals		26	44	59			13/15	2/4	1/2	1/1	1/1	7/20	1/1	1		3		17		2 / 6	3	1	5	

No.	Name	Total			All Saves / Shots																			
		Saves	Shots	%	7m	7m%	6m	Wing	BT	FB	FTO	9m	9m%	NS	NS%									
12	GRAZIOLI Leonard																							
16	PORTNER Nikola	9	33	27	2/5	40	1/10	2/2	1/4	1/2		2/10	20	4/16	25									
EG			2																					
Totals		10	36	28	2/5	40	1/10	3/3	1/4	1/3		2/10	20	5/17	29									

Attacks

Team	All		Player Majority		Player Minority		Position Attacks		FB		Ind. FB		Team FB		TO	TO %
	G/Att.	%	G/Att.	%	G/Att.	%	G/Att.	%	G/Att.	%	G/Att.	%	G/Att.	%		
SUI	26/50	52	4/4	100	1/4	25	23/47	49	1/1	100			1/1	100	8	16

Team Shots

	Goals	Saves	Missed	Post	Blocked	Total	%	Prop %
6m Shots	13	2				15	87	34
Wing Shots	2	1	1			4	50	9
L R	2	1	1			4	50	9 0
9m Shots	7	9	1		3	20	35	45
L C R	3 3 1	7 2	1		3	3 14 3	100 21 33	7 32 7
7m Penalty Throws								0
Fast Breaks	1					1	100	2
Breakthroughs	1	1				2	50	5
Totals	26	13	2		3	44	59	100

Legend:			
%	Efficiency	2M	2-Minute Suspensions
9m	9-metre Shots	2+2	2+2 Minute Suspensions
EG	Empty Goal	AS	Assists
L	Left	BS	Blocked Shots
R	Right	FB	Fast Breaks
TP	Time Played	FTO	Fast Throw off
		P7	Penalty 7-metre Fouls
		RC	Red Cards (Direct and after 3rd 2-Minute Suspension)
		Wing	Wing Shots
		YC	Yellow Cards
		6m	6-metre Shots
		BT	Breakthroughs
		G/Att.	Goals/Attacks
		Prop %	Proportion of Goals
		ST	Steals
		7m	7-metre Penalty Shots
		C	Center
		Ind.	Individual
		R7	Received 7-metre Fouls
		TO/TF	Turnover/Technical Faults

Match Team Statistics
Match No: 3

SUI 26 - 26 FRA
(14 - 14) (12 - 12)

Referees: KONJICANIN Amar (BIH) / KONJICANIN Dino (BIH)

SUI - Switzerland

OverView of Shot Distribution

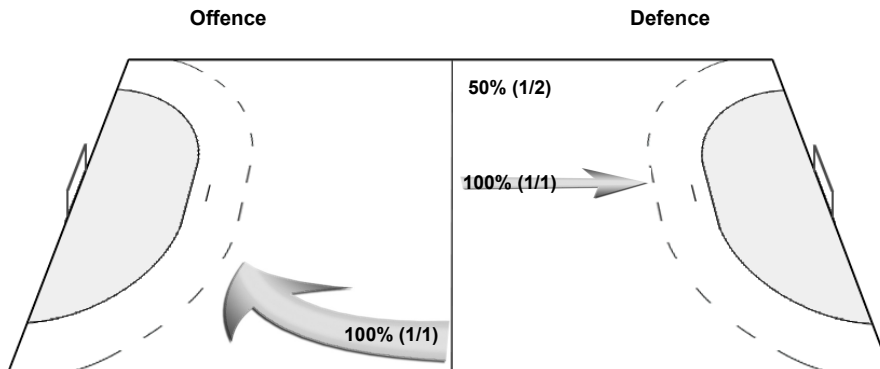
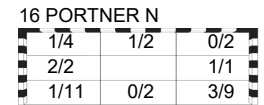
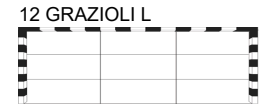
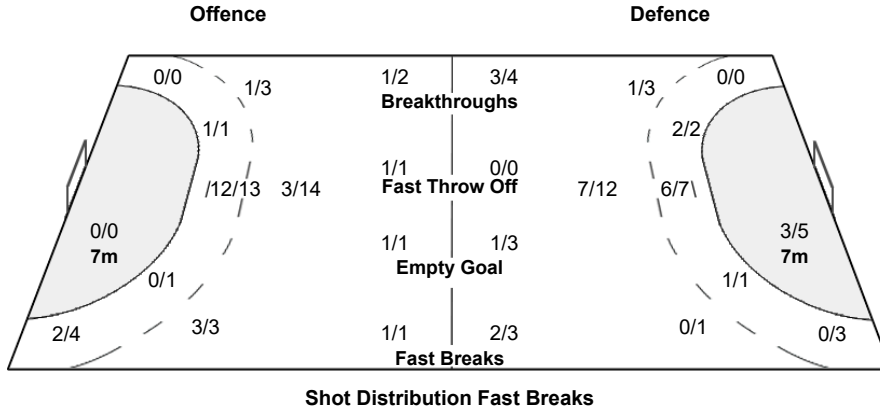
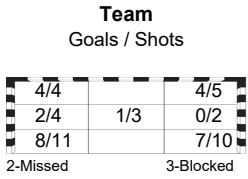
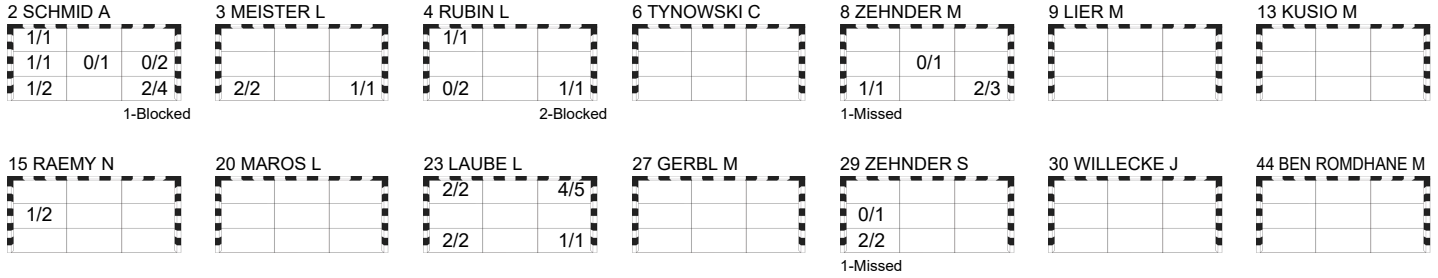

Match Team Statistics

Match No: 3

SUI 26 - 26 FRA

(14 - 14) (12 - 12)

Referees: KONJICANIN Amar (BIH) / KONJICANIN Dino (BIH)

FRA - France

Coach: GILLE Guillaume

Time outs: 2

No.	Name	Total			All Goals / Shots								Punishments				Offence			Defence			TP	
		Goals	Shots	%	7m	7m%	6m	Wing	BT	FB	FTO	9m	EG	YC	RC	2M	2+2	AS	R7	TO/TF	ST	BS		P7
1	BELLAHCENE Samir	0	1	0								0/1						1						34:21
5	REMILI Nedim	4	8	50					2/2	0/1		1/3	1/2			1		11	1	1				43:51
8	PRANDI Elohim	2	5	40			1/1					1/4						1		1				27:51
9	RICHARDSON Melvyn	2	3	67	2/3	67																		0:14
10	MEM Dika	7	9	78					1/1			6/8							1	/ 1		1		39:00
11	TOURNAT Nicolas																			/ 1				0:18
13	KARABATIC Nikola																			1				6:15
17	N'GUESSAN Timothy	0	2	0					0/1			0/1								1				29:53
22	KARABATIC Luka													1						/ 1				33:50
23	FABREGAS Ludovic	6	6	100			6/6								1		1	1				1		38:13
25	DESCAT Hugo	3	7	43	1/2	50		0/3		2/2														30:00
28	PORTE Valentin																							30:34
29	KOUNKOUD Benoit	0	1	0			0/1																	23:14
31	NAHI Dylan	2	2	100			2/2											1	1	/ 1				30:00
34	KONAN Karl																					1	1	28:17
92	DESBONNET Remi																						1	24:09
Totals		26	44	59	3/5	60	9/10	0/3	3/4	2/3		8/16	1/3	1		2		15	5	3 / 3	2	3		

No.	Name	Total			All Saves / Shots										
		Saves	Shots	%	7m	7m%	6m	Wing	BT	FB	FTO	9m	9m%	NS	NS%
1	BELLAHCENE Samir	11	22	50			1/7	1/1	1/2	0/1		8/11	73	3/10	30
92	DESBONNET Remi	2	15	13			1/8	0/2			0/1	1/4	25	1/10	10
EG			2												
Totals		13	39	33			2/15	1/3	1/2	0/1	0/1	9/16	56	4/20	20

Attacks

Team	All		Player Majority		Player Minority		Position Attacks		FB		Ind. FB		Team FB		TO	TO %
	G/Att.	%	G/Att.	%	G/Att.	%	G/Att.	%	G/Att.	%	G/Att.	%	G/Att.	%		
FRA	26/50	52	2/6	33	2/3	67	23/44	52	2/3	67			2/3	67	6	12

Team Shots

	Goals	Saves	Missed	Post	Blocked	Total	%	Prop %
6m Shots	9	1				10	90	23
Wing Shots		3				3	0	7
L R		3				3	0	7 0
9m Shots	8	2	5		1	16	50	36
L C R	7 1	2	1 2 2		1	1 12 3	0 58 33	2 27 7
7m Penalty Throws	3	2				5	60	11
Fast Breaks	2	1				3	67	7
Breakthroughs	3	1				4	75	9
Totals	26	10	6	1	1	44	59	100

Legend:	
% Efficiency	2M 2-Minute Suspensions
9m 9-metre Shots	2+2 2+2 Minute Suspensions
EG Empty Goal	AS Assists
L Left	BS Blocked Shots
R Right	FB Fast Breaks
TP Time Played	FTO Fast Throw off
	NS Near Shots
	P7 Penalty 7-metre Fouls
	RC Red Cards (Direct and after 3rd 2-Minute Suspension)
	ST Steals
	Wing Wing Shots
	YC Yellow Cards
	6m 6-metre Shots
	7m 7-metre Penalty Shots
	BT Breakthroughs
	C Center
	G/Att. Goals/Attacks
	Ind. Individual
	R7 Received 7-metre Fouls
	TO/TF Turnover/Technical Faults

Match Team Statistics
Match No: 3

SUI 26 - 26 FRA
(14 - 14) (12 - 12)

Referees: KONJICANIN Amar (BIH) / KONJICANIN Dino (BIH)

FRA - France

Overview of Shot Distribution

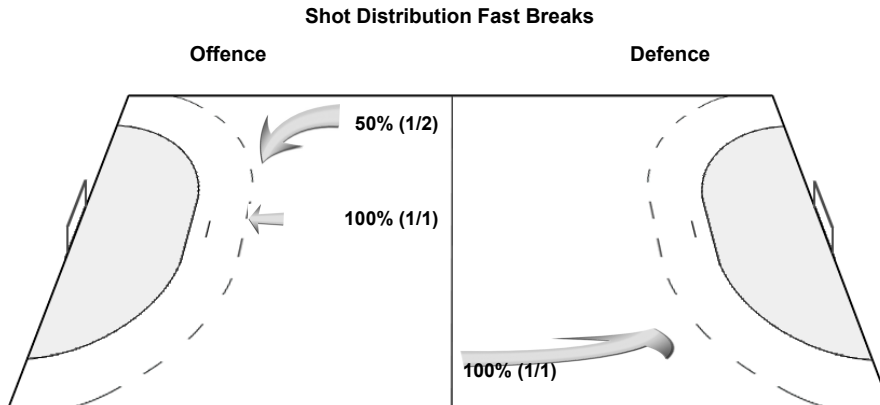
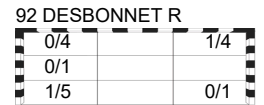
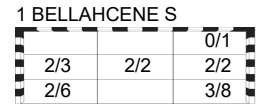
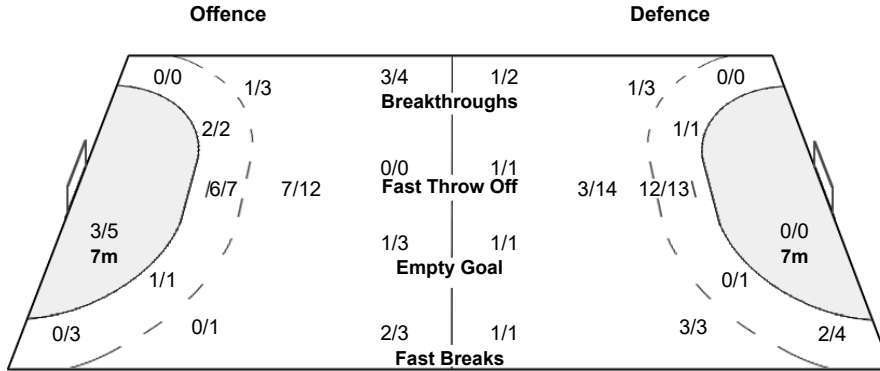
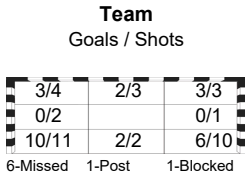
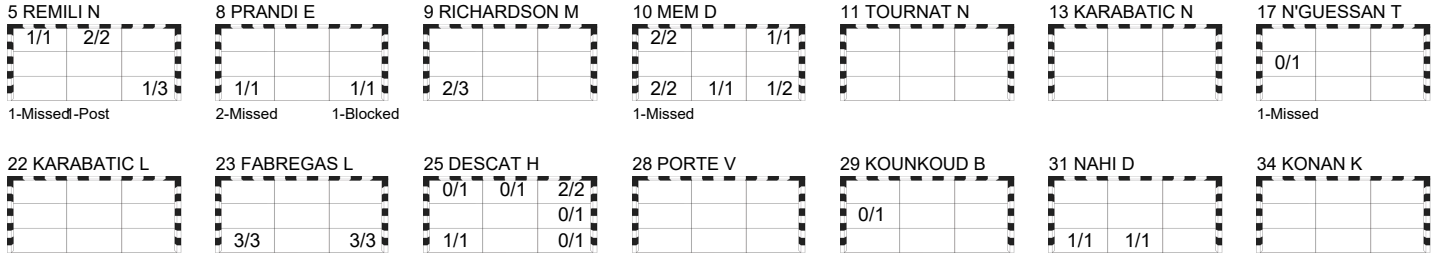

Play by Play

Match No: 3

SUI 26 - 26 FRA

(14 - 14) (12 - 12)

Referees: KONJICANIN Amar (BIH) / KONJICANIN Dino (BIH)

SUI	2 SCHMID Andre	3 MEISTER Lucas	4 RUBIN Lenny	A SUTER Michael
	6 TYNOWSKI Cédrie	8 ZEHNDER Manuel	9 LIER Marvin	B GYSIN Matthias
	12 GRAZIOLI Leonard	13 KUSIO Michael	15 RAEMY Nicolas	C CAMDZIC Jasmin
	16 PORTNER Nikola	20 MAROS Luka	23 LAUBE Lukas	D BELVEDERE Damiano
	27 GERBL Maximilian	29 ZEHNDER Samuel	30 WILLECKE Joel	
	44 BEN ROMDHANE Mehdi			
FRA	1 BELLAHCENE Samir	5 REMILI Nedim	8 PRANDI Elohim	A GILLE Guillaume
	9 RICHARDSON Melvyn	10 MEM Dika	11 TOURNAT Nicolas	B MATHÉ Éric
	13 KARABATIC Nikola	17 N'GUESSAN Timothy	22 KARABATIC Luka	C BIDET Emmanuel
	23 FABREGAS Ludovic	25 DESCAT Hugo	28 PORTE Valentin	D MABIRE Jean-Christophe
	29 KOUNKOUD Benoit	31 NAHI Dylan	38 KONAN Karl	
	92 DESBONNET Remi			

1st HALF

Match Time	SUI - Switzerland	Score	Lead	FRA - France
0:00	16 PORTNER N Goalkeeper			92 DESBONNET R Goalkeeper
0:33		0 - 1	-1	10 MEM D Goal centre 9m bottom right, 118.24 km/h
1:44	2 SCHMID A Shot centre 9m saved bottom left			
1:54				25 DESCAT H Shot left wing saved top centre
2:50	4 RUBIN L Goal centre 9m bottom right, 108.04 km/h	1 - 1	0	
3:32				5 REMILI N Shot right 9m missed
4:12	23 LAUBE L Goal centre 6m top left (2 SCHMID A), 98.37 km/h	2 - 1	+1	
5:13				10 MEM D Shot right 9m missed
5:21	16 PORTNER N Turnover			92 DESBONNET R Steal
6:18	23 LAUBE L 7m caused			5 REMILI N 7m received
6:29		2 - 2	0	25 DESCAT H Goal Penalty shot top right (5 REMILI N)
6:34	23 LAUBE L Goal centre 6m bottom left (2 SCHMID A), 93.47 km/h	3 - 2	+1	
7:16		3 - 3	0	23 FABREGAS L Goal centre 6m bottom left (5 REMILI N), 94.86 km/h
7:30	23 LAUBE L Shot centre 6m saved top right			
7:37		3 - 4	-1	23 FABREGAS L Goal centre 6m bottom left (5 REMILI N), 107.59 km/h
8:28	29 ZEHNDER S Goal left wing bottom left (4 RUBIN L), 99.07 km/h	4 - 4	0	
9:00				10 MEM D Technical Fault
9:34	29 ZEHNDER S Goal left wing bottom left (2 SCHMID A), 97.10 km/h	5 - 4	+1	
10:25		5 - 5	0	23 FABREGAS L Goal right 6m bottom left (5 REMILI N)
10:59	29 ZEHNDER S Shot left wing missed			
11:15	23 LAUBE L Warning (yellow card)			
11:40		5 - 6	-1	10 MEM D Goal centre 9m bottom left, 112.01 km/h
11:49	15 RAEMY N Goal fast throw off middle left (2 SCHMID A), 91.79 km/h	6 - 6	0	
12:28	6 TYNOWSKI C 7m caused			17 N'GUESSAN T 7m received
12:28	6 TYNOWSKI C 2-minutes suspension			
12:28				25 DESCAT H Penalty shot saved middle right
12:28	27 GERBL M for 16 PORTNER N Empty goal			
12:29				
12:49	16 PORTNER N for 27 GERBL M Goalkeeper back			
13:12	2 SCHMID A Technical Fault			
13:15	27 GERBL M for 16 PORTNER N Empty goal			
13:19		6 - 7	-1	25 DESCAT H Goal fast break top right, 123.52 km/h
13:33	16 PORTNER N for 15 RAEMY N Goalkeeper back			
14:00	4 RUBIN L Technical Fault			
14:10				17 N'GUESSAN T Shot breakthrough saved middle left
14:19	15 RAEMY N for 16 PORTNER N Empty goal			
14:22	16 PORTNER N for 6 TYNOWSKI C Goalkeeper back			
14:29				
14:33	3 MEISTER L for 16 PORTNER N Empty goal			
14:57				22 KARABATIC L Warning (yellow card)
15:12	16 PORTNER N for 3 MEISTER L Goalkeeper back			
15:38	8 ZEHNDER M Shot centre 9m missed			
16:20		6 - 8	-2	5 REMILI N Goal centre 9m top centre, 110.35 km/h
16:29				23 FABREGAS L 2-minutes suspension
16:30				
16:43	23 LAUBE L Goal centre 6m top right (4 RUBIN L), 107.89 km/h	7 - 8	-1	
17:03				5 REMILI N for 92 DESBONNET R Empty goal
17:09				92 DESBONNET R for 8 PRANDI E Goalkeeper back
17:22		7 - 9	-2	10 MEM D Goal centre 9m top left (5 REMILI N), 121.03 km/h
17:48	4 RUBIN L Goal left 9m top left, 117.63 km/h	8 - 9	-1	
17:51				8 PRANDI E for 92 DESBONNET R Empty goal
17:56				92 DESBONNET R for 23 FABREGAS L Goalkeeper back

Play by Play
Match No: 3

SUI 26 - 26 FRA
(14 - 14) (12 - 12)

1st HALF

Match Time	SUI - Switzerland	Score	Lead	FRA - France
18:30				
18:36		8 - 10	-2	10 MEM D Goal centre 9m top left, 113.97 km/h
19:10	3 MEISTER L Goal centre 6m bottom left (4 RUBIN L), 102.73 km/h	9 - 10	-1	
19:22	3 MEISTER L for 16 PORTNER N Empty goal			
19:56	3 MEISTER L Steal			8 PRANDI E Turnover
20:44	16 PORTNER N for 6 TYNOWSKI C Goalkeeper back			
20:46	23 LAUBE L Goal centre 6m top right (15 RAEMY N), 100.32 km/h	10 - 10	0	
21:18	4 RUBIN L 2-minutes suspension			
21:19				
21:38	27 GERBL M for 16 PORTNER N Empty goal			
21:48	29 ZEHNDER S Steal			13 KARABATIC N Turnover
21:59	16 PORTNER N for 15 RAEMY N Goalkeeper back			
22:14	2 SCHMID A Goal left 9m top left, 113.63 km/h	11 - 10	+1	
22:45		11 - 11	0	5 REMILI N Goal breakthrough top left, 82.48 km/h
22:50	15 RAEMY N for 16 PORTNER N Empty goal			
22:54	16 PORTNER N for 15 RAEMY N Goalkeeper back			
23:19				
23:19	23 LAUBE L Goal centre 6m top left (2 SCHMID A), 98.58 km/h	12 - 11	+1	
23:24	15 RAEMY N for 16 PORTNER N Empty goal			
23:31				25 DESCAT H Shot left wing saved bottom right
23:54	16 PORTNER N for 15 RAEMY N Goalkeeper back			
24:04	23 LAUBE L Goal centre 6m top right (2 SCHMID A), 98.22 km/h	13 - 11	+2	
24:20				1 BELLAHCENE S for 92 DESBONNET R Goalkeeper Substitution
24:21		13 - 12	+1	8 PRANDI E Goal right 6m bottom left (5 REMILI N)
24:28	15 RAEMY N for 16 PORTNER N Empty goal			
24:38	16 PORTNER N for 15 RAEMY N Goalkeeper back			
25:06	2 SCHMID A Shot centre 9m saved bottom right			
25:16		13 - 13	0	25 DESCAT H Goal fast break bottom left (5 REMILI N), 120.87 km/h
25:17	15 RAEMY N for 16 PORTNER N Empty goal			
25:25	16 PORTNER N for 15 RAEMY N Goalkeeper back			
26:21	2 SCHMID A Shot centre 9m saved bottom right			
27:00				25 DESCAT H Shot left wing saved top left
27:36	15 RAEMY N Technical Fault			
28:19		13 - 14	-1	8 PRANDI E Goal right 9m bottom right, 125.84 km/h
28:23	4 RUBIN L for 16 PORTNER N Empty goal			
28:27	Team timeout			
28:41	16 PORTNER N for 8 ZEHNDER M Goalkeeper back			
28:50	4 RUBIN L Shot centre 9m blocked			34 KONAN K Block
28:51	8 ZEHNDER M for 16 PORTNER N Empty goal			
28:55	16 PORTNER N for 27 GERBL M Goalkeeper back			
28:58	27 GERBL M for 16 PORTNER N Empty goal			
29:15				5 REMILI N Shot empty goal post
29:15	16 PORTNER N for 3 MEISTER L Goalkeeper back			
29:19				13 KARABATIC N for 1 BELLAHCENE S Empty goal
29:56	8 ZEHNDER M Goal right 9m bottom right, 125.22 km/h	14 - 14	0	
29:57				Team timeout
30:00				8 PRANDI E Shot centre 9m missed

2nd HALF

Match Time	SUI - Switzerland	Score	Lead	FRA - France
30:00	16 PORTNER N Goalkeeper			1 BELLAHCENE S Goalkeeper
30:43	15 RAEMY N Shot right 9m saved middle left			
31:05		14 - 15	-1	10 MEM D Goal breakthrough bottom centre, 98.60 km/h
31:38	4 RUBIN L Turnover			34 KONAN K Steal
31:48	4 RUBIN L 7m caused			31 NAHI D 7m received
32:03		14 - 16	-2	9 RICHARDSON M Goal Penalty shot bottom left (31 NAHI D), 108.81 km/h
32:48	23 LAUBE L Technical Fault			
32:56				5 REMILI N Shot fast break saved bottom right
33:28				5 REMILI N 2-minutes suspension
33:28				13 KARABATIC N for 1 BELLAHCENE S Empty goal
33:29				
33:29				1 BELLAHCENE S for 29 KOUNKOUD B Goalkeeper back
33:42	2 SCHMID A Goal centre 9m middle left, 113.70 km/h	15 - 16	-1	
34:41	4 RUBIN L Block			8 PRANDI E Shot centre 9m blocked
34:41				29 KOUNKOUD B for 1 BELLAHCENE S Empty goal
34:46	16 PORTNER N Goal empty goal middle centre, 93.90 km/h	16 - 16	0	

Play by Play

Match No: 3

SUI 26 - 26 FRA
(14 - 14) (12 - 12)

2nd HALF

Match Time	SUI - Switzerland	Score	Lead	FRA - France
35:18	6 TYNOWSKI C 7m caused			23 FABREGAS L 7m received
35:18				1 BELLAHCENE S for 29 KOUNKOUD B Goalkeeper back
35:22		16 - 17	-1	9 RICHARDSON M Goal Penalty shot bottom left (23 FABREGAS L), 98.54 km/h
35:29				
36:22	2 SCHMID A Shot left 6m saved middle right			
37:03		16 - 18	-2	5 REMILI N Goal breakthrough bottom right, 99.42 km/h
37:38	29 ZEHNDER S Shot left wing saved middle left			
38:09		16 - 19	-3	23 FABREGAS L Goal centre 6m bottom right (5 REMILI N), 90.94 km/h
38:46	8 ZEHNDER M Technical Fault			
39:14		16 - 20	-4	23 FABREGAS L Goal left 6m bottom right (5 REMILI N)
39:22	3 MEISTER L for 16 PORTNER N Empty goal			
39:23	Team timeout			
39:31	16 PORTNER N for 29 ZEHNDER S Goalkeeper back			
39:45	4 RUBIN L Shot centre 9m saved bottom left			
39:59	4 RUBIN L Steal			5 REMILI N Turnover
40:09	2 SCHMID A Goal fast break bottom right (4 RUBIN L), 94.15 km/h	17 - 20	-3	
40:40		17 - 21	-4	31 NAHI D Goal centre 6m bottom left (8 PRANDI E), 115.04 km/h
40:44	29 ZEHNDER S for 16 PORTNER N Empty goal			
40:56	16 PORTNER N for 29 ZEHNDER S Goalkeeper back			
41:13	23 LAUBE L Goal centre 6m bottom right (2 SCHMID A), 92.34 km/h	18 - 21	-3	
41:45				5 REMILI N Shot centre 9m saved bottom right
41:50	29 ZEHNDER S for 16 PORTNER N Empty goal			
41:59	16 PORTNER N for 29 ZEHNDER S Goalkeeper back			
42:26	4 RUBIN L Shot centre 9m blocked			23 FABREGAS L Block
42:38	4 RUBIN L Technical Fault			
43:10				29 KOUNKOUD B Shot centre 6m saved middle left
43:14	29 ZEHNDER S for 16 PORTNER N Empty goal			
43:50	2 SCHMID A Goal left 9m bottom right, 107.82 km/h	19 - 21	-2	
44:00		19 - 22	-3	5 REMILI N Goal empty goal top centre (1 BELLAHCENE S), 123.37 km/h
44:06	16 PORTNER N for 20 MAROS L Goalkeeper back			
44:34	3 MEISTER L Goal centre 6m bottom left (2 SCHMID A), 67.68 km/h	20 - 22	-2	
44:34	29 ZEHNDER S for 16 PORTNER N Empty goal			
45:25	16 PORTNER N for 29 ZEHNDER S Goalkeeper back			
45:39				8 PRANDI E Shot centre 9m missed
45:47	8 ZEHNDER M Goal breakthrough bottom right, 111.34 km/h	21 - 22	-1	
46:28		21 - 23	-2	10 MEM D Goal centre 9m bottom left, 113.25 km/h
46:31	29 ZEHNDER S for 16 PORTNER N Empty goal			
46:40	16 PORTNER N for 29 ZEHNDER S Goalkeeper back			
47:22	2 SCHMID A Shot centre 9m blocked			10 MEM D Block
47:33		21 - 24	-3	31 NAHI D Goal centre 6m bottom centre (5 REMILI N), 66.90 km/h
47:36	29 ZEHNDER S for 16 PORTNER N Empty goal			
47:45	16 PORTNER N for 20 MAROS L Goalkeeper back			
48:19	3 MEISTER L Goal centre 6m bottom right (2 SCHMID A), 97.51 km/h	22 - 24	-2	
48:51				31 NAHI D Technical Fault
48:35	29 ZEHNDER S for 16 PORTNER N Empty goal			
49:03	16 PORTNER N for 29 ZEHNDER S Goalkeeper back			
49:41	2 SCHMID A Shot centre 9m saved middle centre			
50:25				22 KARABATIC L Technical Fault
50:30	29 ZEHNDER S for 16 PORTNER N Empty goal			
50:33	16 PORTNER N for 29 ZEHNDER S Goalkeeper back			
50:56	8 ZEHNDER M Shot centre 9m saved middle centre			
50:58	29 ZEHNDER S for 16 PORTNER N Empty goal			
50:58				1 BELLAHCENE S Shot empty goal missed
51:16	16 PORTNER N for 3 MEISTER L Goalkeeper back			
51:51	23 LAUBE L Goal centre 6m top right (2 SCHMID A), 97.79 km/h	23 - 24	-1	
52:22				10 MEM D Shot centre 9m saved bottom right
52:59	8 ZEHNDER M Goal right 6m bottom left (2 SCHMID A)	24 - 24	0	
53:15				Team timeout
53:56		24 - 25	-1	23 FABREGAS L Goal centre 6m bottom right (5 REMILI N), 101.00 km/h
54:39	23 LAUBE L Goal centre 6m bottom left (2 SCHMID A), 76.48 km/h	25 - 25	0	
55:22				17 N'GUESSAN T Shot left 9m missed
56:27	8 ZEHNDER M Shot breakthrough saved bottom right			
57:26		25 - 26	-1	10 MEM D Goal centre 9m top right, 119.80 km/h
57:33	3 MEISTER L for 16 PORTNER N Empty goal			
57:45	16 PORTNER N for 29 ZEHNDER S Goalkeeper back			
58:04	29 ZEHNDER S for 16 PORTNER N Empty goal			
58:02	4 RUBIN L Shot centre 9m saved bottom left			



MEN'S EUROPEAN HANDBALL CHAMPIONSHIP
EHF EURO 2024



MEN'S EHF EURO 2024
 GERMANY
 10-28 JANUARY

Preliminary Round - Group A

SUN 14 JAN 2024
 Start Time: 18:00

Berlin

Play by Play
 Match No: 3

SUI 26 - 26 FRA
 (14 - 14) (12 - 12)

2nd HALF

Match Time	SUI - Switzerland	Score	Lead	FRA - France
58:05	16 PORTNER N for 29 ZEHNDER S Goalkeeper back			
58:25	2 SCHMID A Goal centre 9m bottom left, 109.54 km/h	26 - 26	0	
58:57	23 LAUBE L 7m caused			10 MEM D 7m received
58:57	23 LAUBE L 2-minutes suspension			
58:58				
58:57				9 RICHARDSON M Penalty shot saved bottom left
59:10	29 ZEHNDER S for 16 PORTNER N Empty goal			
59:21	Team timeout			
59:21	16 PORTNER N for 29 ZEHNDER S Goalkeeper back			
59:59	2 SCHMID A Shot right 9m saved middle right			
60:00				

Empty Goal Analysis

Match No: 3

SUI 26 - 26 FRA

(14 - 14) (12 - 12)

Referees: KONJICANIN Amar (BIH) / KONJICANIN Dino (BIH)

ATTACKS DURING OWN EMPTY GOAL SITUATION

Players on Court	Attacks		Goals		Saves		Missed		Blocked		Post		Turnovers		Scoring Efficiency		Goals Against	
	SUI	FRA	SUI	FRA	SUI	FRA	SUI	FRA	SUI	FRA	SUI	FRA	SUI	FRA	SUI	FRA	SUI	FRA
7 Against 6	11	1	5		5			1	2						45	0	1	
6 Against 6	4	1	1	1	1								2		25	100		1
Others																		
Total:	15	2	6	1	6			1	2				2		40	50	1	1

GOALS/ATTACKS DURING OWN EMPTY GOAL SITUATION - ANALYSIS OF OCCURRENCE (in 5 min intervals)

Players on Court	1st Half												
	0-5		5-10		10-15		15-20		20-25		25-30		
	SUI	FRA	SUI	FRA	SUI	FRA	SUI	FRA	SUI	FRA	SUI	FRA	
7 Against 6													
6 Against 6					0/2			1/1		2/2		0/2	
Others													
Total:					0/2			1/1		3/3		0/2	

Players on Court	2nd Half												
	30-35		35-40		40-45		45-50		50-55		55-60		
	SUI	FRA	SUI	FRA	SUI	FRA	SUI	FRA	SUI	FRA	SUI	FRA	
7 Against 6													
6 Against 6		0/1	0/1		2/3		0/1		0/1			1/1	
Others												0/1	
Total:		0/1	0/1		2/3		0/1		0/1			1/2	

GOALS/ATTACKS DURING OWN EMPTY GOAL SITUATION - ANALYSIS BY DURATION

Team	<15 sec.	15-30 sec.	30-45 sec.	45-60 sec.	>60 sec.
SUI		3/6	2/6	1/2	0/1
FRA	0/1	1/1			

SUBSTITUTION SUMMARY

Players	SUI	FRA
Goalkeeper <-> Goalkeeper	0	1
Court Player <-> Goalkeeper	52	9
Court Player <-> Court Player	79	88
Total:	131	98

Line-Up Analysis

Match No: 3

Berlin

Attendance: 13.571

SUI 26 - 26 FRA

SUI - Switzerland

Lineup efficiency								Time Played	GF	GA
2 SCHMID A	3 MEISTER L	4 RUBIN L	6 TYNOWSKI C	8 ZEHNDER M	16 PORTNER N	23 LAUBE L	29 ZEHNDER S	10:48	5	4
2 SCHMID A	3 MEISTER L	4 RUBIN L	6 TYNOWSKI C	15 RAEMY N	16 PORTNER N	23 LAUBE L	29 ZEHNDER S	8:38	5	2
2 SCHMID A	4 RUBIN L	6 TYNOWSKI C	8 ZEHNDER M	15 RAEMY N	16 PORTNER N	23 LAUBE L	29 ZEHNDER S	8:00	1	6
2 SCHMID A	3 MEISTER L	6 TYNOWSKI C	8 ZEHNDER M	16 PORTNER N	20 MAROS L	23 LAUBE L	29 ZEHNDER S	4:59	2	2
2 SCHMID A	3 MEISTER L	8 ZEHNDER M	16 PORTNER N	23 LAUBE L	27 GERBL M	29 ZEHNDER S	30 WILLECKE J	3:30	1	2
2 SCHMID A	3 MEISTER L	4 RUBIN L	6 TYNOWSKI C	15 RAEMY N	16 PORTNER N	23 LAUBE L	29 ZEHNDER S	3:28	2	2
2 SCHMID A	3 MEISTER L	4 RUBIN L	6 TYNOWSKI C	15 RAEMY N	16 PORTNER N	23 LAUBE L	29 ZEHNDER S	3:00	2	1
2 SCHMID A	4 RUBIN L	6 TYNOWSKI C	8 ZEHNDER M	16 PORTNER N	23 LAUBE L	27 GERBL M	29 ZEHNDER S	2:32	1	0
2 SCHMID A	3 MEISTER L	6 TYNOWSKI C	8 ZEHNDER M	20 MAROS L	23 LAUBE L	29 ZEHNDER S	30 WILLECKE J	1:45	1	1
2 SCHMID A	3 MEISTER L	4 RUBIN L	6 TYNOWSKI C	15 RAEMY N	23 LAUBE L	29 ZEHNDER S	30 WILLECKE J	1:22	0	0
3 MEISTER L	4 RUBIN L	8 ZEHNDER M	16 PORTNER N	23 LAUBE L	27 GERBL M	29 ZEHNDER S	30 WILLECKE J	1:11	0	1
2 SCHMID A	3 MEISTER L	4 RUBIN L	6 TYNOWSKI C	8 ZEHNDER M	23 LAUBE L	29 ZEHNDER S	30 WILLECKE J	1:08	0	0
2 SCHMID A	3 MEISTER L	6 TYNOWSKI C	8 ZEHNDER M	16 PORTNER N	23 LAUBE L	29 ZEHNDER S	30 WILLECKE J	1:03	1	0
2 SCHMID A	4 RUBIN L	8 ZEHNDER M	16 PORTNER N	23 LAUBE L	27 GERBL M	29 ZEHNDER S	30 WILLECKE J	0:56	2	0
2 SCHMID A	3 MEISTER L	4 RUBIN L	8 ZEHNDER M	23 LAUBE L	27 GERBL M	29 ZEHNDER S	30 WILLECKE J	0:46	0	0
3 MEISTER L	4 RUBIN L	6 TYNOWSKI C	15 RAEMY N	16 PORTNER N	23 LAUBE L	29 ZEHNDER S	30 WILLECKE J	0:41	0	1
2 SCHMID A	4 RUBIN L	8 ZEHNDER M	15 RAEMY N	23 LAUBE L	27 GERBL M	29 ZEHNDER S	30 WILLECKE J	0:35	0	0
2 SCHMID A	3 MEISTER L	4 RUBIN L	15 RAEMY N	23 LAUBE L	27 GERBL M	29 ZEHNDER S	30 WILLECKE J	0:34	0	0
2 SCHMID A	4 RUBIN L	6 TYNOWSKI C	16 PORTNER N	23 LAUBE L	27 GERBL M	29 ZEHNDER S	30 WILLECKE J	0:32	0	0
2 SCHMID A	3 MEISTER L	4 RUBIN L	8 ZEHNDER M	16 PORTNER N	23 LAUBE L	29 ZEHNDER S	30 WILLECKE J	0:32	0	1
3 MEISTER L	4 RUBIN L	6 TYNOWSKI C	8 ZEHNDER M	16 PORTNER N	23 LAUBE L	29 ZEHNDER S	30 WILLECKE J	0:30	0	1
2 SCHMID A	3 MEISTER L	4 RUBIN L	15 RAEMY N	16 PORTNER N	23 LAUBE L	29 ZEHNDER S	30 WILLECKE J	0:29	2	0
2 SCHMID A	3 MEISTER L	8 ZEHNDER M	15 RAEMY N	23 LAUBE L	27 GERBL M	29 ZEHNDER S	30 WILLECKE J	0:27	0	0
2 SCHMID A	3 MEISTER L	8 ZEHNDER M	16 PORTNER N	23 LAUBE L	29 ZEHNDER S	30 WILLECKE J	30 WILLECKE J	0:27	0	1
2 SCHMID A	4 RUBIN L	6 TYNOWSKI C	15 RAEMY N	23 LAUBE L	27 GERBL M	29 ZEHNDER S	30 WILLECKE J	0:26	0	1
2 SCHMID A	3 MEISTER L	4 RUBIN L	16 PORTNER N	23 LAUBE L	27 GERBL M	29 ZEHNDER S	30 WILLECKE J	0:25	1	0
2 SCHMID A	3 MEISTER L	4 RUBIN L	6 TYNOWSKI C	23 LAUBE L	27 GERBL M	29 ZEHNDER S	30 WILLECKE J	0:16	0	0
2 SCHMID A	4 RUBIN L	6 TYNOWSKI C	16 PORTNER N	23 LAUBE L	29 ZEHNDER S	30 WILLECKE J	30 WILLECKE J	0:14	0	0
2 SCHMID A	3 MEISTER L	8 ZEHNDER M	15 RAEMY N	16 PORTNER N	29 ZEHNDER S	30 WILLECKE J	30 WILLECKE J	0:14	0	0
2 SCHMID A	4 RUBIN L	15 RAEMY N	16 PORTNER N	23 LAUBE L	27 GERBL M	29 ZEHNDER S	30 WILLECKE J	0:13	0	0
3 MEISTER L	4 RUBIN L	8 ZEHNDER M	15 RAEMY N	23 LAUBE L	27 GERBL M	29 ZEHNDER S	30 WILLECKE J	0:05	0	0
2 SCHMID A	4 RUBIN L	15 RAEMY N	16 PORTNER N	23 LAUBE L	29 ZEHNDER S	30 WILLECKE J	30 WILLECKE J	0:05	0	0
2 SCHMID A	3 MEISTER L	4 RUBIN L	23 LAUBE L	27 GERBL M	29 ZEHNDER S	30 WILLECKE J	30 WILLECKE J	0:04	0	0
2 SCHMID A	4 RUBIN L	8 ZEHNDER M	16 PORTNER N	23 LAUBE L	29 ZEHNDER S	30 WILLECKE J	30 WILLECKE J	0:04	0	0

Score development								Time Played	G Diff.
2 SCHMID A	3 MEISTER L	4 RUBIN L	6 TYNOWSKI C	16 PORTNER N	23 LAUBE L	29 ZEHNDER S	30 WILLECKE J	8:38	+3
2 SCHMID A	3 MEISTER L	4 RUBIN L	15 RAEMY N	16 PORTNER N	23 LAUBE L	29 ZEHNDER S	30 WILLECKE J	0:29	+2
2 SCHMID A	4 RUBIN L	8 ZEHNDER M	16 PORTNER N	23 LAUBE L	27 GERBL M	29 ZEHNDER S	30 WILLECKE J	0:56	+2
2 SCHMID A	3 MEISTER L	4 RUBIN L	16 PORTNER N	23 LAUBE L	27 GERBL M	29 ZEHNDER S	30 WILLECKE J	0:25	+1
2 SCHMID A	3 MEISTER L	6 TYNOWSKI C	8 ZEHNDER M	16 PORTNER N	23 LAUBE L	29 ZEHNDER S	30 WILLECKE J	1:03	+1
2 SCHMID A	4 RUBIN L	6 TYNOWSKI C	8 ZEHNDER M	16 PORTNER N	23 LAUBE L	29 ZEHNDER S	30 WILLECKE J	2:32	+1
2 SCHMID A	3 MEISTER L	4 RUBIN L	16 PORTNER N	23 LAUBE L	29 ZEHNDER S	30 WILLECKE J	30 WILLECKE J	3:00	+1
2 SCHMID A	3 MEISTER L	4 RUBIN L	6 TYNOWSKI C	8 ZEHNDER M	16 PORTNER N	23 LAUBE L	29 ZEHNDER S	10:48	+1
2 SCHMID A	3 MEISTER L	4 RUBIN L	23 LAUBE L	27 GERBL M	29 ZEHNDER S	30 WILLECKE J	30 WILLECKE J	0:04	0
2 SCHMID A	4 RUBIN L	8 ZEHNDER M	16 PORTNER N	23 LAUBE L	29 ZEHNDER S	30 WILLECKE J	30 WILLECKE J	0:04	0
3 MEISTER L	4 RUBIN L	8 ZEHNDER M	15 RAEMY N	23 LAUBE L	27 GERBL M	29 ZEHNDER S	30 WILLECKE J	0:05	0
2 SCHMID A	4 RUBIN L	15 RAEMY N	16 PORTNER N	23 LAUBE L	29 ZEHNDER S	30 WILLECKE J	30 WILLECKE J	0:05	0
2 SCHMID A	4 RUBIN L	15 RAEMY N	16 PORTNER N	23 LAUBE L	27 GERBL M	29 ZEHNDER S	30 WILLECKE J	0:13	0
2 SCHMID A	4 RUBIN L	6 TYNOWSKI C	16 PORTNER N	23 LAUBE L	29 ZEHNDER S	30 WILLECKE J	30 WILLECKE J	0:14	0
2 SCHMID A	3 MEISTER L	8 ZEHNDER M	15 RAEMY N	16 PORTNER N	27 GERBL M	29 ZEHNDER S	30 WILLECKE J	0:14	0
2 SCHMID A	3 MEISTER L	4 RUBIN L	6 TYNOWSKI C	23 LAUBE L	27 GERBL M	29 ZEHNDER S	30 WILLECKE J	0:16	0
2 SCHMID A	3 MEISTER L	8 ZEHNDER M	15 RAEMY N	23 LAUBE L	27 GERBL M	29 ZEHNDER S	30 WILLECKE J	0:27	0
2 SCHMID A	4 RUBIN L	6 TYNOWSKI C	16 PORTNER N	23 LAUBE L	27 GERBL M	29 ZEHNDER S	30 WILLECKE J	0:32	0
2 SCHMID A	3 MEISTER L	4 RUBIN L	15 RAEMY N	23 LAUBE L	27 GERBL M	29 ZEHNDER S	30 WILLECKE J	0:34	0
2 SCHMID A	4 RUBIN L	8 ZEHNDER M	15 RAEMY N	23 LAUBE L	27 GERBL M	29 ZEHNDER S	30 WILLECKE J	0:35	0
2 SCHMID A	3 MEISTER L	4 RUBIN L	8 ZEHNDER M	23 LAUBE L	27 GERBL M	29 ZEHNDER S	30 WILLECKE J	0:46	0
2 SCHMID A	3 MEISTER L	4 RUBIN L	6 TYNOWSKI C	8 ZEHNDER M	23 LAUBE L	29 ZEHNDER S	30 WILLECKE J	1:08	0
2 SCHMID A	3 MEISTER L	4 RUBIN L	6 TYNOWSKI C	15 RAEMY N	23 LAUBE L	29 ZEHNDER S	30 WILLECKE J	1:22	0
2 SCHMID A	3 MEISTER L	6 TYNOWSKI C	8 ZEHNDER M	20 MAROS L	23 LAUBE L	29 ZEHNDER S	30 WILLECKE J	1:45	0
2 SCHMID A	3 MEISTER L	4 RUBIN L	6 TYNOWSKI C	15 RAEMY N	16 PORTNER N	23 LAUBE L	29 ZEHNDER S	3:28	0
2 SCHMID A	3 MEISTER L	6 TYNOWSKI C	8 ZEHNDER M	16 PORTNER N	20 MAROS L	23 LAUBE L	29 ZEHNDER S	4:59	0
2 SCHMID A	4 RUBIN L	6 TYNOWSKI C	15 RAEMY N	23 LAUBE L	27 GERBL M	29 ZEHNDER S	30 WILLECKE J	0:26	-1
2 SCHMID A	3 MEISTER L	8 ZEHNDER M	16 PORTNER N	23 LAUBE L	29 ZEHNDER S	30 WILLECKE J	30 WILLECKE J	0:27	-1
3 MEISTER L	4 RUBIN L	6 TYNOWSKI C	8 ZEHNDER M	16 PORTNER N	23 LAUBE L	29 ZEHNDER S	30 WILLECKE J	0:30	-1
2 SCHMID A	3 MEISTER L	4 RUBIN L	8 ZEHNDER M	16 PORTNER N	23 LAUBE L	29 ZEHNDER S	30 WILLECKE J	0:32	-1
3 MEISTER L	4 RUBIN L	6 TYNOWSKI C	15 RAEMY N	16 PORTNER N	23 LAUBE L	29 ZEHNDER S	30 WILLECKE J	0:41	-1
3 MEISTER L	4 RUBIN L	8 ZEHNDER M	16 PORTNER N	23 LAUBE L	27 GERBL M	29 ZEHNDER S	30 WILLECKE J	1:11	-1
2 SCHMID A	3 MEISTER L	8 ZEHNDER M	16 PORTNER N	23 LAUBE L	27 GERBL M	29 ZEHNDER S	30 WILLECKE J	3:30	-1



MEN'S EUROPEAN HANDBALL CHAMPIONSHIP
EHF EURO 2024



MEN'S EHF EURO 2024
 GERMANY
 10-28 JANUARY

Preliminary Round - Group A

SUN 14 JAN 2024
 Start Time: 18:00

Line-Up Analysis
 Match No: 3

Berlin

Attendance: 13.571

SUI 26 - 26 FRA

SUI - Switzerland

Score development							Time Played	G Diff.
2 SCHMID A	4 RUBIN L	6 TYNOWSKI C	15 RAEMY N	16 PORTNER N	23 LAUBE L	29 ZEHNDER S	8:00	-5

Empty Net							Time Played	GF	GA
2 SCHMID A	3 MEISTER L	6 TYNOWSKI C	8 ZEHNDER M	20 MAROS L	23 LAUBE L	29 ZEHNDER S	1:45	1	1
2 SCHMID A	3 MEISTER L	4 RUBIN L	6 TYNOWSKI C	15 RAEMY N	23 LAUBE L	29 ZEHNDER S	1:22	0	0
2 SCHMID A	3 MEISTER L	4 RUBIN L	6 TYNOWSKI C	8 ZEHNDER M	23 LAUBE L	29 ZEHNDER S	1:08	0	0
2 SCHMID A	3 MEISTER L	4 RUBIN L	8 ZEHNDER M	23 LAUBE L	27 GERBL M	29 ZEHNDER S	0:46	0	0
2 SCHMID A	4 RUBIN L	8 ZEHNDER M	15 RAEMY N	23 LAUBE L	27 GERBL M	29 ZEHNDER S	0:35	0	0
2 SCHMID A	3 MEISTER L	4 RUBIN L	15 RAEMY N	23 LAUBE L	27 GERBL M	29 ZEHNDER S	0:34	0	0
2 SCHMID A	3 MEISTER L	8 ZEHNDER M	15 RAEMY N	23 LAUBE L	27 GERBL M	29 ZEHNDER S	0:27	0	0
2 SCHMID A	4 RUBIN L	6 TYNOWSKI C	15 RAEMY N	23 LAUBE L	27 GERBL M	29 ZEHNDER S	0:26	0	1
2 SCHMID A	3 MEISTER L	4 RUBIN L	6 TYNOWSKI C	23 LAUBE L	27 GERBL M	29 ZEHNDER S	0:16	0	0
3 MEISTER L	4 RUBIN L	8 ZEHNDER M	15 RAEMY N	23 LAUBE L	27 GERBL M	29 ZEHNDER S	0:05	0	0
2 SCHMID A	3 MEISTER L	4 RUBIN L	23 LAUBE L	27 GERBL M	29 ZEHNDER S	30 WILLECKE J	0:04	0	0

Line-Up Analysis

Match No: 3

Attendance: 13.571

SUI 26 - 26 FRA

FRA - France

Lineup efficiency							Time Played	GF	GA
10 MEM D	17 N'GUESSAN T	22 KARABATIC L	23 FABREGAS L	25 DESCAT H	28 PORTE V	92 DESBONNET R	6:35	1	0
5 REMILI N	10 MEM D	17 N'GUESSAN T	23 FABREGAS L	25 DESCAT H	28 PORTE V	92 DESBONNET R	6:01	3	3
1 BELLAHCENE S	5 REMILI N	8 PRANDI E	22 KARABATIC L	25 DESCAT H	29 KOUNKOU B	34 KONAN K	4:42	3	0
1 BELLAHCENE S	8 PRANDI E	10 MEM D	23 FABREGAS L	29 KOUNKOU B	31 NAHI D	34 KONAN K	3:52	3	2
5 REMILI N	17 N'GUESSAN T	22 KARABATIC L	23 FABREGAS L	25 DESCAT H	28 PORTE V	92 DESBONNET R	3:09	3	3
1 BELLAHCENE S	10 MEM D	17 N'GUESSAN T	23 FABREGAS L	28 PORTE V	31 NAHI D	34 KONAN K	2:53	1	1
1 BELLAHCENE S	5 REMILI N	17 N'GUESSAN T	23 FABREGAS L	28 PORTE V	31 NAHI D	34 KONAN K	2:36	1	1
1 BELLAHCENE S	5 REMILI N	8 PRANDI E	10 MEM D	23 FABREGAS L	29 KOUNKOU B	31 NAHI D	2:30	0	0
1 BELLAHCENE S	5 REMILI N	8 PRANDI E	23 FABREGAS L	29 KOUNKOU B	31 NAHI D	34 KONAN K	2:16	1	0
1 BELLAHCENE S	5 REMILI N	8 PRANDI E	10 MEM D	23 FABREGAS L	31 NAHI D	34 KONAN K	1:57	2	0
1 BELLAHCENE S	5 REMILI N	8 PRANDI E	22 KARABATIC L	23 FABREGAS L	31 NAHI D	34 KONAN K	1:50	1	2
1 BELLAHCENE S	5 REMILI N	10 MEM D	17 N'GUESSAN T	22 KARABATIC L	31 NAHI D	34 KONAN K	1:49	0	0
5 REMILI N	8 PRANDI E	13 KARABATIC N	22 KARABATIC L	25 DESCAT H	29 KOUNKOU B	92 DESBONNET R	1:46	0	1
5 REMILI N	8 PRANDI E	22 KARABATIC L	25 DESCAT H	29 KOUNKOU B	34 KONAN K	92 DESBONNET R	1:27	1	2
5 REMILI N	8 PRANDI E	10 MEM D	22 KARABATIC L	25 DESCAT H	28 PORTE V	92 DESBONNET R	1:26	1	1
1 BELLAHCENE S	5 REMILI N	10 MEM D	17 N'GUESSAN T	23 FABREGAS L	28 PORTE V	31 NAHI D	1:25	0	0
1 BELLAHCENE S	5 REMILI N	10 MEM D	17 N'GUESSAN T	22 KARABATIC L	28 PORTE V	31 NAHI D	1:22	0	0
1 BELLAHCENE S	5 REMILI N	8 PRANDI E	10 MEM D	13 KARABATIC N	23 FABREGAS L	31 NAHI D	1:15	0	1
1 BELLAHCENE S	10 MEM D	17 N'GUESSAN T	22 KARABATIC L	29 KOUNKOU B	31 NAHI D	34 KONAN K	1:14	1	0
5 REMILI N	10 MEM D	22 KARABATIC L	23 FABREGAS L	25 DESCAT H	28 PORTE V	92 DESBONNET R	1:11	2	1
5 REMILI N	10 MEM D	13 KARABATIC N	22 KARABATIC L	25 DESCAT H	28 PORTE V	92 DESBONNET R	1:05	0	0
1 BELLAHCENE S	5 REMILI N	8 PRANDI E	10 MEM D	22 KARABATIC L	31 NAHI D	34 KONAN K	1:00	0	0
1 BELLAHCENE S	5 REMILI N	17 N'GUESSAN T	22 KARABATIC L	29 KOUNKOU B	31 NAHI D	34 KONAN K	0:55	1	1
1 BELLAHCENE S	10 MEM D	17 N'GUESSAN T	22 KARABATIC L	28 PORTE V	31 NAHI D	34 KONAN K	0:51	0	1
5 REMILI N	8 PRANDI E	13 KARABATIC N	22 KARABATIC L	23 FABREGAS L	25 DESCAT H	29 KOUNKOU B	0:41	0	1
5 REMILI N	8 PRANDI E	10 MEM D	13 KARABATIC N	23 FABREGAS L	29 KOUNKOU B	31 NAHI D	0:38	0	1
1 BELLAHCENE S	5 REMILI N	17 N'GUESSAN T	22 KARABATIC L	28 PORTE V	31 NAHI D	34 KONAN K	0:38	0	1
8 PRANDI E	10 MEM D	22 KARABATIC L	23 FABREGAS L	25 DESCAT H	28 PORTE V	92 DESBONNET R	0:34	0	1
1 BELLAHCENE S	5 REMILI N	10 MEM D	17 N'GUESSAN T	22 KARABATIC L	29 KOUNKOU B	31 NAHI D	0:25	0	0
5 REMILI N	8 PRANDI E	13 KARABATIC N	22 KARABATIC L	25 DESCAT H	28 PORTE V	92 DESBONNET R	0:22	0	1
1 BELLAHCENE S	5 REMILI N	8 PRANDI E	10 MEM D	22 KARABATIC L	29 KOUNKOU B	31 NAHI D	0:20	0	1
1 BELLAHCENE S	5 REMILI N	8 PRANDI E	13 KARABATIC N	22 KARABATIC L	25 DESCAT H	29 KOUNKOU B	0:17	0	0
5 REMILI N	8 PRANDI E	10 MEM D	23 FABREGAS L	25 DESCAT H	28 PORTE V	92 DESBONNET R	0:15	0	0
5 REMILI N	8 PRANDI E	10 MEM D	22 KARABATIC L	23 FABREGAS L	25 DESCAT H	28 PORTE V	0:11	0	0
5 REMILI N	8 PRANDI E	11 TOURNAT N	13 KARABATIC N	25 DESCAT H	29 KOUNKOU B	92 DESBONNET R	0:11	0	0
1 BELLAHCENE S	8 PRANDI E	9 RICHARDSON M	10 MEM D	23 FABREGAS L	31 NAHI D	34 KONAN K	0:10	0	0
5 REMILI N	8 PRANDI E	11 TOURNAT N	25 DESCAT H	29 KOUNKOU B	34 KONAN K	92 DESBONNET R	0:07	0	0
1 BELLAHCENE S	5 REMILI N	8 PRANDI E	9 RICHARDSON M	23 FABREGAS L	29 KOUNKOU B	31 NAHI D	0:03	1	0
1 BELLAHCENE S	5 REMILI N	8 PRANDI E	9 RICHARDSON M	10 MEM D	23 FABREGAS L	31 NAHI D	0:01	0	0

Score development							Time Played	G Diff.
1 BELLAHCENE S	5 REMILI N	8 PRANDI E	22 KARABATIC L	25 DESCAT H	29 KOUNKOU B	34 KONAN K	4:42	+3
1 BELLAHCENE S	5 REMILI N	8 PRANDI E	10 MEM D	23 FABREGAS L	31 NAHI D	34 KONAN K	1:57	+2
1 BELLAHCENE S	5 REMILI N	8 PRANDI E	9 RICHARDSON M	23 FABREGAS L	29 KOUNKOU B	31 NAHI D	0:03	+1
5 REMILI N	10 MEM D	22 KARABATIC L	23 FABREGAS L	25 DESCAT H	28 PORTE V	92 DESBONNET R	1:11	+1
1 BELLAHCENE S	10 MEM D	17 N'GUESSAN T	22 KARABATIC L	29 KOUNKOU B	31 NAHI D	34 KONAN K	1:14	+1
1 BELLAHCENE S	5 REMILI N	8 PRANDI E	23 FABREGAS L	29 KOUNKOU B	31 NAHI D	34 KONAN K	2:16	+1
1 BELLAHCENE S	8 PRANDI E	10 MEM D	23 FABREGAS L	29 KOUNKOU B	31 NAHI D	34 KONAN K	3:52	+1
10 MEM D	17 N'GUESSAN T	22 KARABATIC L	23 FABREGAS L	25 DESCAT H	28 PORTE V	92 DESBONNET R	6:35	+1
1 BELLAHCENE S	5 REMILI N	8 PRANDI E	9 RICHARDSON M	10 MEM D	23 FABREGAS L	31 NAHI D	0:01	0
5 REMILI N	8 PRANDI E	11 TOURNAT N	25 DESCAT H	29 KOUNKOU B	34 KONAN K	92 DESBONNET R	0:07	0
1 BELLAHCENE S	8 PRANDI E	9 RICHARDSON M	10 MEM D	23 FABREGAS L	31 NAHI D	34 KONAN K	0:10	0
5 REMILI N	8 PRANDI E	10 MEM D	22 KARABATIC L	23 FABREGAS L	25 DESCAT H	28 PORTE V	0:11	0
5 REMILI N	8 PRANDI E	11 TOURNAT N	13 KARABATIC N	25 DESCAT H	29 KOUNKOU B	92 DESBONNET R	0:11	0
5 REMILI N	8 PRANDI E	10 MEM D	23 FABREGAS L	25 DESCAT H	28 PORTE V	92 DESBONNET R	0:15	0
1 BELLAHCENE S	5 REMILI N	8 PRANDI E	13 KARABATIC N	22 KARABATIC L	25 DESCAT H	29 KOUNKOU B	0:17	0
1 BELLAHCENE S	5 REMILI N	10 MEM D	17 N'GUESSAN T	22 KARABATIC L	29 KOUNKOU B	31 NAHI D	0:25	0
1 BELLAHCENE S	5 REMILI N	17 N'GUESSAN T	22 KARABATIC L	29 KOUNKOU B	31 NAHI D	34 KONAN K	0:55	0
1 BELLAHCENE S	5 REMILI N	8 PRANDI E	10 MEM D	22 KARABATIC L	31 NAHI D	34 KONAN K	1:00	0
5 REMILI N	10 MEM D	13 KARABATIC N	22 KARABATIC L	25 DESCAT H	28 PORTE V	92 DESBONNET R	1:05	0
1 BELLAHCENE S	5 REMILI N	10 MEM D	17 N'GUESSAN T	22 KARABATIC L	28 PORTE V	31 NAHI D	1:22	0
1 BELLAHCENE S	5 REMILI N	10 MEM D	17 N'GUESSAN T	23 FABREGAS L	28 PORTE V	31 NAHI D	1:25	0
5 REMILI N	8 PRANDI E	10 MEM D	22 KARABATIC L	25 DESCAT H	28 PORTE V	92 DESBONNET R	1:26	0
1 BELLAHCENE S	5 REMILI N	10 MEM D	17 N'GUESSAN T	22 KARABATIC L	31 NAHI D	34 KONAN K	1:49	0
1 BELLAHCENE S	5 REMILI N	8 PRANDI E	10 MEM D	23 FABREGAS L	29 KOUNKOU B	31 NAHI D	2:30	0
1 BELLAHCENE S	5 REMILI N	17 N'GUESSAN T	23 FABREGAS L	28 PORTE V	31 NAHI D	34 KONAN K	2:36	0
1 BELLAHCENE S	10 MEM D	17 N'GUESSAN T	23 FABREGAS L	28 PORTE V	31 NAHI D	34 KONAN K	2:53	0
5 REMILI N	17 N'GUESSAN T	22 KARABATIC L	23 FABREGAS L	25 DESCAT H	28 PORTE V	92 DESBONNET R	3:09	0
5 REMILI N	10 MEM D	17 N'GUESSAN T	23 FABREGAS L	25 DESCAT H	28 PORTE V	92 DESBONNET R	6:01	0

Line-Up Analysis

Match No: 3

Berlin

Attendance: 13.571

SUI 26 - 26 FRA

FRA - France

Score development								Time Played	G Diff.
1 BELLAHCENE S	5 REMILI N	8 PRANDI E	10 MEM D	22 KARABATIC L	29 KOUNKOUD B	31 NAHI D		0:20	-1
5 REMILI N	8 PRANDI E	13 KARABATIC N	22 KARABATIC L	25 DESCAT H	28 PORTE V	92 DESBONNET R		0:22	-1
8 PRANDI E	10 MEM D	22 KARABATIC L	23 FABREGAS L	25 DESCAT H	28 PORTE V	92 DESBONNET R		0:34	-1
5 REMILI N	8 PRANDI E	10 MEM D	13 KARABATIC N	23 FABREGAS L	29 KOUNKOUD B	31 NAHI D		0:38	-1
1 BELLAHCENE S	5 REMILI N	17 N'GUESSAN T	22 KARABATIC L	28 PORTE V	31 NAHI D	34 KONAN K		0:38	-1
5 REMILI N	8 PRANDI E	13 KARABATIC N	22 KARABATIC L	23 FABREGAS L	25 DESCAT H	29 KOUNKOUD B		0:41	-1
1 BELLAHCENE S	10 MEM D	17 N'GUESSAN T	22 KARABATIC L	28 PORTE V	31 NAHI D	34 KONAN K		0:51	-1
1 BELLAHCENE S	5 REMILI N	8 PRANDI E	10 MEM D	13 KARABATIC N	23 FABREGAS L	31 NAHI D		1:15	-1
5 REMILI N	8 PRANDI E	22 KARABATIC L	25 DESCAT H	29 KOUNKOUD B	34 KONAN K	92 DESBONNET R		1:27	-1
5 REMILI N	8 PRANDI E	13 KARABATIC N	22 KARABATIC L	25 DESCAT H	29 KOUNKOUD B	92 DESBONNET R		1:46	-1
1 BELLAHCENE S	5 REMILI N	8 PRANDI E	22 KARABATIC L	29 KOUNKOUD B	31 NAHI D	34 KONAN K		1:50	-1

Empty Net								Time Played	GF	GA
5 REMILI N	8 PRANDI E	13 KARABATIC N	22 KARABATIC L	23 FABREGAS L	25 DESCAT H	29 KOUNKOUD B		0:41	0	1
5 REMILI N	8 PRANDI E	10 MEM D	13 KARABATIC N	23 FABREGAS L	29 KOUNKOUD B	31 NAHI D		0:38	0	1
5 REMILI N	8 PRANDI E	10 MEM D	22 KARABATIC L	23 FABREGAS L	25 DESCAT H	28 PORTE V		0:11	0	0

Legend:
G Diff. Goals Difference