

Start List

Herning

Match No: 45

POR - NOR

Referees: LAH Bojan (SLO) / SOK David (SLO)
Reserve: BORICIC Marko (SRB) / MARKOVIC Dejan (SRB)
EHF Observer: COHEN Shlomo (ISR)

EHF Supervisor: TRESPIDI Marco (ITA)
Timekeeper: ZACHARIASSEN Svend (DEN)
Scorekeeper: HOEHRMANN Ernst (DEN)

POR - Portugal

No.	Name	Pos.	Height m	Int. Matches		Competition Statistics									
				MP	G	MP	G	7mG	YC	2Min	RC	S	7mS		
41	CAPDEVILLE Gustavo	GK	1.90	79	0	5							35	2	
99	VALERIO Diogo	GK	1.94	16	0	2									
8	ITURIZZA Victor	P	1.93	66	227	4	13			5	1				
9	MONTEIRO Filipe	CB	1.81	8	5	3									
13	SALVADOR Salvador	LB	1.98	50	117	5	15		1	3					
14	SILVA Rui	CB	1.86	158	281	5	5								
20	NEVES Miguel	LB	2.03	12	25	5	9		1	2	1				
21	FERNANDES Leonel	LW	1.91	73	124	5	3								
23	BRANQUINHO Diogo	LW	1.85	117	241	5	8								
25	AREIA António	RW	1.90	120	361	5	17	4							
26	COSTA Francisco	RB	1.90	49	218	5	43	14							
66	GOMES João	RB	1.78	25	49	5	1								
79	COSTA Martim	CB	1.88	47	202	5	25								
82	FRADE Luís	P	1.94	95	224	5	20				2				
86	BRANDÃO Ricardo	P	1.95	30	37	5	8				1				
95	CAVALCANTI Gabriel	CB	1.97	14	16	5					1				
(NN)	FERREIRA José	RW	1.83	8	6	3	1								
(NN)	TONICHER Pedro	GK	1.90	5	0	3						5			
Headcoach		PEREIRA Paulo		Bench/Team											

POR Played		
PR	ROU	40- 34
PR	MKD	29- 29
PR	DEN	31- 29
MR	GER	30- 32
MR	FRA	38- 46
MR	NOR	26 JAN
MR	ESP	28 JAN

NOR - Norway

No.	Name	Pos.	Height m	Int. Matches		Competition Statistics									
				MP	G	MP	G	7mG	YC	2Min	RC	S	7mS		
1	HAUG Robin	GK	1.94	12	0	5							19	2	
30	BERGERUD Torbjørn	GK	2.00	172	0	5							47	1	
3	ECK AGA Vetle	P	1.90	79	4	5					2				
5	SAGOSEN Sander	LB	1.95	191	929	5	22								
10	RØNNINGEN Vetle	P	2.04	12	3	5					2				
22	GRØNDAHL Tobias	CB	1.82	63	214	5	17	3							
25	HOVDE Martin	P	2.01	7	13	5	9		1	2					
29	FREDRIKSEN Magnus	CB	1.88	33	18	5	3			1					
31	LIEN Kasper Thorsen	RW	1.94	37	59	5	7								
32	SOLSTAD Thomas	P	1.94	54	94	5	10								
35	ANDERSON Patrick	RB	1.93	14	43	5	18				1				
40	PEDERSEN August	LW	1.80	24	67	5	33	8	1	1					
43	LYSE Simen	LB	1.95	45	133	5	10				1				
44	GULLIKSEN Kevin	RW	1.79	113	209	5	24				2				
45	SCHØNNINGSEN Simen	RB	1.91	12	20	5	5								
71	BLONZ Alexandre	LW	1.89	103	271	5	7	2							
(NN)	AAR William	LB	1.99	34	47										
(NN)	JAKOBSEN Henrik	P	1.96	62	62										
(NN)	SETTERBLOM Gabriel	RB	1.95	18	34										
Headcoach		WILLE Jonas		Bench/Team											

NOR Played		
PR	UKR	39- 22
PR	CZE	29- 25
PR	FRA	34- 38
MR	ESP	35- 34
MR	GER	28- 30
MR	POR	26 JAN
MR	DEN	28 JAN

Notes:

Players below the bold line are not playing in this match.

Legend:

(NN) Not nominated	2Min 2-Minute Suspensions	7mG 7-metre Goals	7mS 7-metre Saves
CB Centre Back	G Goals	GK Goalkeeper	LB Left Back
LW Left Wing	MP Matches Played	MR Main Round	P Line Player
Pos Position	PR Preliminary Round	RB Right Back	S Saves
RC Red Cards (Direct and after 3rd 2-Minute Suspension)	RW Right Wing		
YC Yellow Cards			

OFFICIAL PARTNERS



EHF PARTNERS



NATIONAL SUPPLIERS



MON 26 JAN 2026
Start Time: 15:30

Main Round Group I

Results

Match No: 45

POR 35 - 35 NOR
(17 - 18) (18 - 17)

Herning

Attendance: 5.727

Referees: LAH Bojan (SLO) / SOK David (SLO)

Portugal

Coach: PEREIRA Paulo

Time outs: 3

No.	Name	Total		Goals / Shots							Punishments			TP		
		G/S	%	7m	6m	Wing	BT	FB	FTO	9m	EG	YC	RC		2M	
8	ITURIZZA Victor														2	12:50
9	MONTEIRO Filipe															
13	SALVADOR Salvador	2/3	67							2/2	0/1					42:08
14	SILVA Rui	6/6	100		3/3		1/1			2/2						41:42
20	NEVES Miguel	0/2	0		0/1		0/1									34:28
21	FERNANDES Leonel	1/3	33			1/3										39:31
23	BRANQUINHO Diogo	0/2	0			0/2										17:34
25	AREIA António	4/5	80	2/3		2/2										45:58
26	COSTA Francisco	4/7	57	0/1	1/1		2/2	1/2		0/1						18:07
41	CAPDEVILLE Gustavo															10:40
66	GOMES Joao	3/5	60	2/2	1/2					0/1						21:10
79	COSTA Martim	4/9	44		1/4			1/1		2/4						30:48
82	FRADE Luis	11/13	85		9/11			2/2						1		43:14
86	BRANDAO Ricardo															5:44
95	CAVALCANTI Gabriel	0/1	0					0/1						1		3:04
99	VALERIO Diogo															45:02
Totals		35/56	63	4/6	15/22	3/7	3/4	4/6		6/10	0/1				4	60:00

No.	Name	Total		Saves / Shots						
		S/S	%	7m	6m	Wing	BT	FB	FTO	9m
41	CAPDEVILLE Gustavo	0/9	0	0/3	0/3	0/3	0/1	0/1	0/1	0/1
99	VALERIO Diogo	12/38	32	0/2	3/8	3/7	0/4	0/3	6/14	6/14
Totals		12/47	26	0/2	3/11	3/10	0/5	0/3	0/1	6/15

Norway

Coach: WILLE Jonas

Time outs: 3

No.	Name	Total		Goals / Shots							Punishments			TP		
		G/S	%	7m	6m	Wing	BT	FB	FTO	9m	EG	YC	RC		2M	
1	HAUG Robin															16:11
3	ECK AGA Vetle												1			11:55
5	SAGONSEN Sander	5/10	50		2/4		2/3			1/3						33:18
10	RONNINGEN Vetle													1		22:44
22	GRONDAHL Tobias	2/5	40							2/5						19:47
25	HOVDE Martin	2/2	100		2/2											18:04
29	FREDRIKSEN Magnus	1/1	100		1/1									1		16:51
30	BERGERUD Torbjorn															40:09
31	LIEN Kasper Thorsen															
32	SOLSTAD Thomas	1/1	100					1/1						1		42:02
35	ANDERSON Patrick	9/12	75		2/3		2/2		1/1	1/1	4/6					36:21
40	PEDERSEN August	10/13	77	2/3		6/8	1/1	1/1		4/6						56:59
43	LYSE Simen	3/6	50		1/1					2/5						39:54
44	GULLIKSEN Kevin	2/4	50			1/3		1/1								56:50
45	SCHONNINGSEN Simen															2:55
71	BLONZ Alexandre															
Totals		35/54	65	2/3	8/11	7/11	5/6	3/3	1/1	9/19			1		3	60:00

No.	Name	Total		Saves / Shots						
		S/S	%	7m	6m	Wing	BT	FB	FTO	9m
1	HAUG Robin	5/17	29	2/3	1/7	2/3	0/1	0/1	0/2	0/2
30	BERGERUD Torbjorn	10/33	30	0/3	6/15	1/3	1/3	1/4	1/5	1/5
Totals		15/50	30	2/6	7/22	3/6	1/4	1/5	1/7	1/7

Attacks

Team:	All		Player Majority		Player Minority		Position Attacks		FB		Ind. FB		Team FB		Att. Dur. (min)	Turnover		
	G/Att.	%	G/Att.	%	G/Att.	%	G/Att.	%	G/Att.	%	G/Att.	%	G/Att.	%		All	%	TOFB
POR	35/59	59	4/7	57	4/5	80	31/51	61	4/7	57	1/1	100	3/6	50	0:32	5	8	1
NOR	35/60	58	5/9	56	3/5	60	31/55	56	3/4	75	1/1	100	2/3	67	0:27	9	15	1

Legend:

%	Efficiency	2M	2-Minute Suspensions	7m	7-metre Penalty Shots	9m	9-metre Shots
Att. Dur.	Average Attack Duration	BT	Breakthroughs	FB	Fast Breaks	FTO	Fast Throw off
G/Att.	Goals/Attacks	G/S	Goals/Shots	No.	Uniform Number		
RC	Red Cards (Direct and after Third 2-Minute Suspension)	S/S	Saves/Shots				
TOFB	Turnover during Fast Breaks	TP	Time Played	Wing	Wing Shots		

RUNNING SCORE	
POR - NOR	
1st Half	
AREIA A	1 (2) 0
	1 (2) 1 PEDERSEN A
	1 (3) 2 PEDERSEN A
SALVADOR S	2 (3) 2
	2 (4) 3 ANDERSON P
	3 (4) 3
FRADE L	3 (4) 4
	4 (5) 4
GOMES J	4 (6) 5 ANDERSON P
	4 (7) 6 PEDERSEN A
FRADE L	5 (8) 6
	5 (9) 7 ANDERSON P
	5 (9) 8 PEDERSEN A
SILVA R	6 (10) 8
	6 (10) 9 ANDERSON P
AREIA A	7 (11) 9
FRADE L	8 (12) 9
	8 (12) 10 HOVDE M
SILVA R	9 (13) 10
	9 (14) 11 SAGONSEN S
FRADE L	10 (14) 11
	10 (15) 12 PEDERSEN A
SILVA R	11 (15) 12
COSTA M	12 (16) 12
	12 (20) 13 GRONDAHL T
	12 (20) 14 PEDERSEN A
GOMES J	13 (21) 14
	13 (22) 15 ANDERSON P
COSTA M	14 (24) 15
AREIA A	15 (25) 15
	15 (25) 16 ANDERSON P
SALVADOR S	16 (27) 16
	16 (29) 17 SOLSTAD T
FRADE L	17 (29) 17
	17 (30) 18 ANDERSON P
2nd Half	
	17 (31) 19 HOVDE M
SILVA R	18 (32) 19
	18 (33) 20 GULLIKSEN K
COSTA M	19 (33) 20
FRADE L	20 (34) 20
	20 (35) 21 GRONDAHL T
	20 (36) 22 SAGONSEN S
	20 (37) 23 GULLIKSEN K
GOMES J	21 (38) 23
FRADE L	22 (39) 23
	22 (39) 24 ANDERSON P
AREIA A	23 (40) 24
FRADE L	24 (40) 24
	24 (41) 25 PEDERSEN A
FRADE L	25 (41) 25
FRADE L	26 (42) 25
	26 (43) 26 LYSE S
	26 (43) 27 FREDRIKSEN M
COSTA F	27 (44) 27
COSTA M	28 (46) 27
COSTA F	29 (47) 27
	29 (47) 28 PEDERSEN A
SILVA R	30 (49) 28
FERNANDES L	31 (50) 28
	31 (51) 29 SAGONSEN S
	31 (52) 30 SAGONSEN S
	31 (53) 31 PEDERSEN A
FRADE L	32 (53) 31
COSTA F	33 (54) 31
	33 (55) 32 LYSE S
SILVA R	34 (56) 32
	34 (57) 33 SAGONSEN S
	34 (58) 34 PEDERSEN A
COSTA F	35 (59) 34
	35 (59) 35 LYSE S

OFFICIAL PARTNERS



EHF PARTNERS



NATIONAL SUPPLIERS



Match Team Statistics

Herning

Match No: 45

POR 35 - 35 NOR

(17 - 18) (18 - 17)

Referees: LAH Bojan (SLO) / SOK David (SLO)

POR - Portugal

Coach: PEREIRA Paulo

Time outs: 3

No.	Name	Total		All Goals / Shots							Punishments				Offence			Defence			TP		
		G/S	%	7m	7m%	6m	Wing	BT	FB	FTO	9m	EG	YC	RC	2M	2+2	AS	R7	TO/TF	ST		BS	P7
8	ITURIZZA Victor													2								1	12:50
9	MONTEIRO Filipe																						
13	SALVADOR Salvador	2/3	67							2/2	0/1						3				1		42:08
14	SILVA Rui	6/6	100			3/3		1/1		2/2						11	1				1		41:42
20	NEVES Miguel	0/2	0			0/1		0/1															34:28
21	FERNANDES Leonel	1/3	33				1/3														1		39:31
23	BRANQUINHO Diogo	0/2	0				0/2																17:34
25	AREIA António	4/5	80	2/3	67		2/2											1					45:58
26	COSTA Francisco	4/7	57	0/1	0	1/1		2/2	1/2		0/1						2	1					18:07
41	CAPDEVILLE Gustavo																						10:40
66	GOMES Joao	3/5	60	2/2	100	1/2					0/1						3	2	2	1			21:10
79	COSTA Martim	4/9	44			1/4			1/1		2/4						2	2					30:48
82	FRADE Luis	11/13	85			9/11								1			1			1	1	1	43:14
86	BRANDAO Ricardo																						5:44
95	CAVALCANTI Gabriel	0/1	0						0/1					1									3:04
99	VALÉRIO Diogo																						45:02
Totals		35/56	63	4/6	67	15/22	3/7	3/4	4/6		6/10	0/1			4		22	6	3	2	4	3	

No.	Name	Total		All Saves / Shots										
		S/S	%	Near Shots					FB	FTO	9m	9m%		
		7m	7m%	All	All%	6m	Wing	BT						
41	CAPDEVILLE Gustavo	0/9	0			0/7	0	0/3	0/3	0/1		0/1	0/1	0
99	VALÉRIO Diogo	12/38	32	0/2	0	6/19	32	3/8	3/7	0/4	0/3		6/14	43
Totals		12/47	26	0/2	0	6/26	23	3/11	3/10	0/5	0/3	0/1	6/15	40

Attacks

Team	All		Player Majority		Player Minority		Position Attacks		FB		Ind. FB		Team FB		Att. Dur. (min)	Turnover		
	G/Att.	%	G/Att.	%	G/Att.	%	G/Att.	%	G/Att.	%	G/Att.	%	G/Att.	%		All	%	TOFB
POR	35/59	59	4/7	57	4/5	80	31/51	61	4/7	57	1/1	100	3/6	50	0:32	5	8	1

Team Shots

	Goals	Saves	Missed	Post	Blocked	Total	G/S %	Prop %
6m Shots	15	7				22	68	39
Wing Shots	3	3		1		7	43	13
L R	1 2	3		1		5 2	20 100	9 4
9m Shots	6	1	1	1	1	10	60	18
L C R	6	1	1	1	1	8 2	75 0	0 14 4
7m Penalty Throws	4	2				6	67	11
Fast Breaks	4	1		1		6	67	11
Breakthroughs	3	1				4	75	7
Fast Throw Offs								0
Empty Goals					1	1	0	2
Totals	35	15	1	3	2	56	63	100

Legend:			
%	Efficiency	2M	2-Minute Suspensions
9m	9-metre Shots	2+2	2+2 Minute Suspensions
C	Center	Att. Dur.	Average Attack Duration
G/S	Goals/Shots	AS	Assists
R7	Received 7-metre Fouls	EG	Empty Goal
ST	Steals	Ind.	Individual
Wing	Wing Shots	R	Right
		TO/TF	Turnover/Technical Fouls
		RC	Red Cards (Direct and after 3rd 2-Minute Suspension)
		YC	Yellow Cards
		6m	6-metre Shots
		7m	7-metre Penalty Shots
		BS	Blocked Shots
		BT	Breakthroughs
		FTO	Fast Throw off
		P7	Penalty 7-metre Fouls
		G/Att.	Goals/Attacks
		Prop %	Proportion of Shots
		S/S	Saves/Shots
		TP	Time Played
		TOFB	Turnover during Fast Breaks

OFFICIAL PARTNERS



EHF PARTNERS



NATIONAL SUPPLIERS



Main Round Group I

Herning

Match Team Statistics

Match No: 45

POR 35 - 35 NOR
(17 - 18) (18 - 17)

Referees: LAH Bojan (SLO) / SOK David (SLO)

POR - Portugal

Overview of Shot Distribution

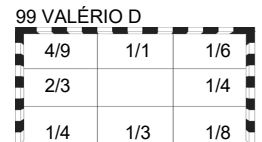
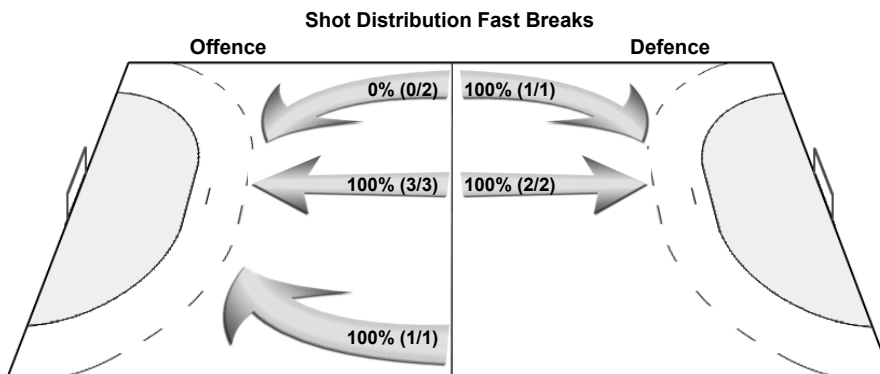
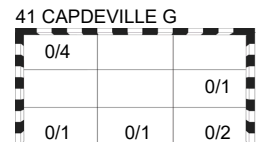
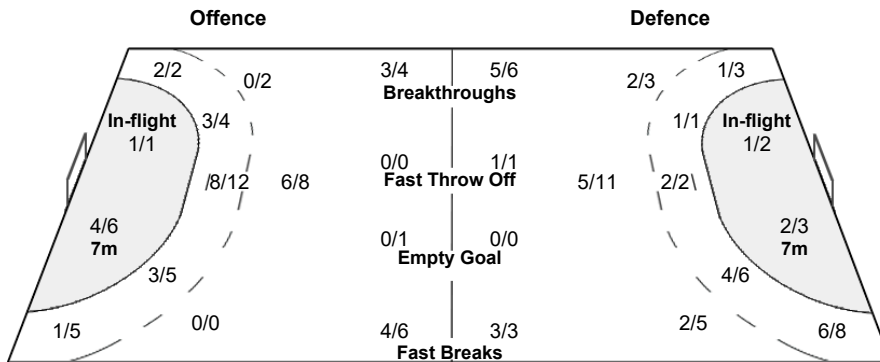
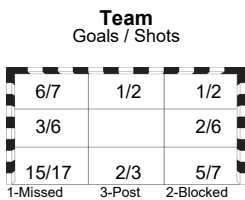
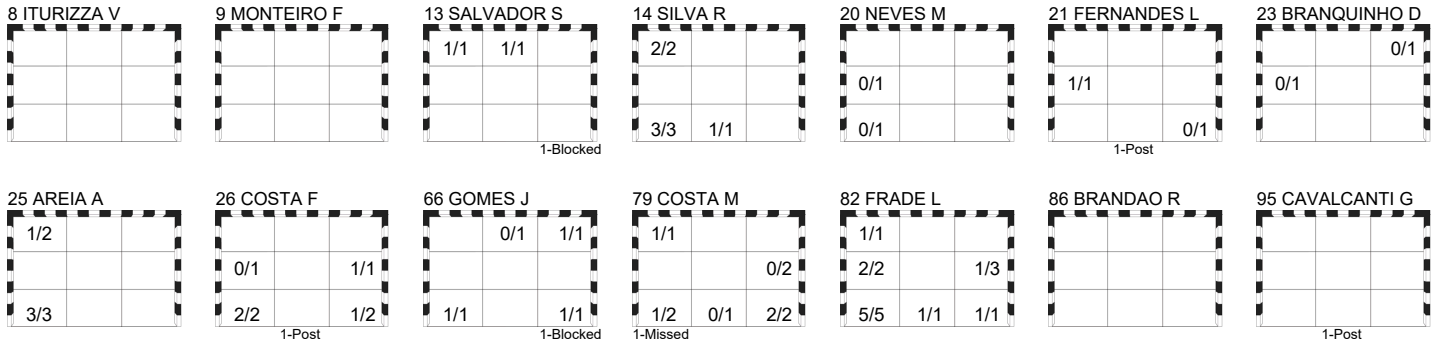

OFFICIAL PARTNERS



EHF PARTNERS



NATIONAL SUPPLIERS



Main Round Group I

Match Team Statistics

Herning

Match No: 45

POR 35 - 35 NOR
(17 - 18) (18 - 17)

Referees: LAH Bojan (SLO) / SOK David (SLO)

NOR - Norway

Coach: WILLE Jonas

Time outs: 3

No.	Name	Total		All Goals / Shots							Punishments				Offence			Defence			TP		
		G/S	%	7m	7m%	6m	Wing	BT	FB	FTO	9m	EG	YC	RC	2M	2+2	AS	R7	TO/TF	ST		BS	P7
1	HAUG Robin																						16:11
3	ECK AGA Vette											1										1	11:55
5	SAGOSEN Sander	5/10	50			2/4		2/3									9	3					33:18
10	RONNINGEN Vette													1								1	22:44
22	GRONDAHL Tobias	2/5	40													3		2 / 1			1		19:47
25	HOVDE Martin	2/2	100			2/2															1		18:04
29	FREDRIKSEN Magnus	1/1	100			1/1								1								1	16:51
30	BERGERUD Torbjorn																				1		40:09
31	LIEN Kasper Thorsen																						
32	SOLSTAD Thomas	1/1	100											1								1	42:02
35	ANDERSON Patrick	9/12	75			2/3		2/2		1/1	4/6					1		4					36:21
40	PEDERSEN August	10/13	77	2/3	67		6/8	1/1	1/1													1	56:59
43	LYSE Simen	3/6	50			1/1					2/5						5	1				1	39:54
44	GULLIKSEN Kevin	2/4	50				1/3		1/1														56:50
45	SCHONNINGSEN Simen																					/ 1	2:55
71	BLONZ Alexandre																						
Totals		35/54	65	2/3	67	8/11	7/11	5/6	3/3	1/1	9/19		1	3	18	3	7 / 2	1	2	6			

No.	Name	Total		All Saves / Shots									
		S/S	%	7m	7m%	Near Shots			FB	FTO	9m	9m%	
				All	All%	6m	Wing	BT					
1	HAUG Robin	5/17	29	2/3	67	3/11	27	1/7	2/3	0/1	0/1	0/2	0
30	BERGERUD Torbjorn	10/33	30	0/3	0	8/21	38	6/15	1/3	1/3	1/4	1/5	20
Totals		15/50	30	2/6	33	11/32	34	7/22	3/6	1/4	1/5	1/7	14

Attacks

Team	All		Player Majority		Player Minority		Position Attacks		FB		Ind. FB		Team FB		Att. Dur. (min)	Turnover		
	G/Att.	%	G/Att.	%	G/Att.	%	G/Att.	%	G/Att.	%	G/Att.	%	G/Att.	%		All	%	TOFB
NOR	35/60	58	5/9	56	3/5	60	31/55	56	3/4	75	1/1	100	2/3	67	0:27	9	15	1

Team Shots

	Goals	Saves	Missed	Post	Blocked	Total	G/S %	Prop %
6m Shots	8	3				11	73	20
Wing Shots	7	3		1		11	64	20
L R	6 1	1 2		1		8 3	75 33	15 6
9m Shots	9	6	1	3		19	47	35
L C R	2 5 2	2 3 1	1	1 2		5 11 3	40 45 67	9 20 6
7m Penalty Throws	2			1		3	67	6
Fast Breaks	3					3	100	6
Breakthroughs	5			1		6	83	11
Fast Throw Offs	1					1	100	2
Empty Goals								0
Totals	35	12	1	6		54	65	100

Legend:			
%	Efficiency	2M	2-Minute Suspensions
9m	9-metre Shots	AS	Assists
C	Center	Att. Dur.	Average Attack Duration
G/S	Goals/Shots	EG	Empty Goal
R7	Received 7-metre Fouls	Ind.	Individual
ST	Steals	R	Right
Wing	Wing Shots	TO/TF	Turnover/Technical Fouls
		YC	Yellow Cards
		2+2	2+2 Minute Suspensions
		6m	6-metre Shots
		6m	6-metre Shots
		7m	7-metre Penalty Shots
		BS	Blocked Shots
		BT	Breakthroughs
		FB	Fast Breaks
		FTO	Fast Throw off
		P7	Penalty 7-metre Fouls
		G/Att.	Goals/Attacks
		Prop %	Proportion of Shots
		S/S	Saves/Shots
		TP	Time Played
		RC	Red Cards (Direct and after 3rd 2-Minute Suspension)
		TOFB	Turnover during Fast Breaks

OFFICIAL PARTNERS



EHF PARTNERS



NATIONAL SUPPLIERS



Match Team Statistics

Match No: 45

POR 35 - 35 NOR
(17 - 18) (18 - 17)

Referees: LAH Bojan (SLO) / SOK David (SLO)

NOR - Norway

Overview of Shot Distribution

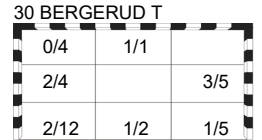
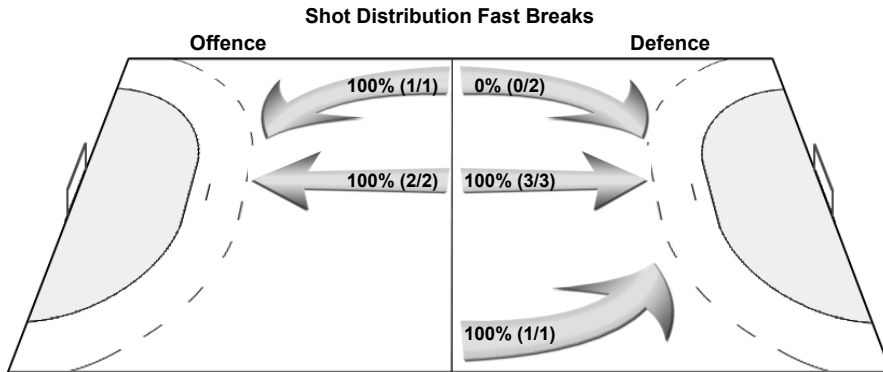
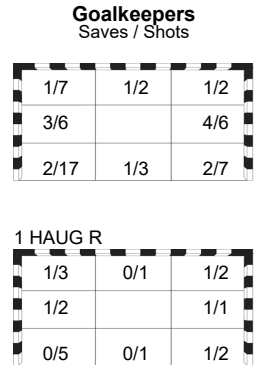
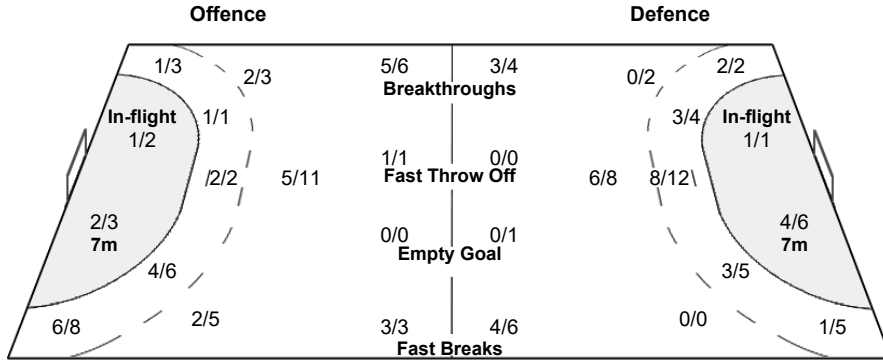
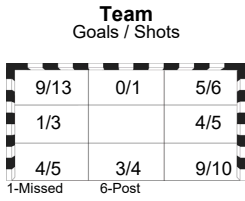
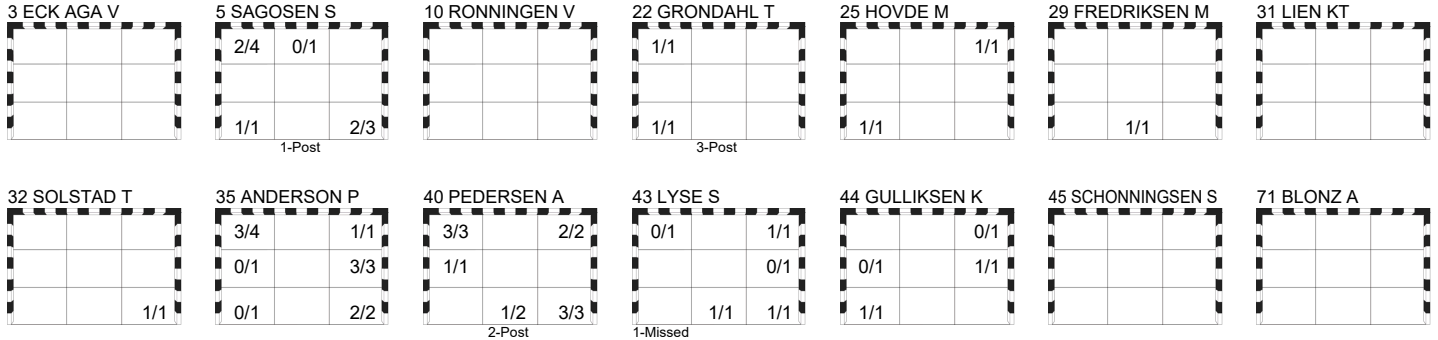

OFFICIAL PARTNERS



EHF PARTNERS



NATIONAL SUPPLIERS



Match No: 45

Play by Play

POR 35 - 35 NOR

(17 - 18) (18 - 17)

Referees: LAH Bojan (SLO) / SOK David (SLO)

POR 8 ITURIZZA Victor	9 MONTEIRO Filipe	13 SALVADOR Salvador	A FIDALGO Jorge
14 SILVA Rui	20 NEVES Miguel	21 FERNANDES Leonel	B PEREIRA Paulo
23 BRANQUINHO Diogo	25 AREIA António	26 COSTA Francisco	C FERREIRA Telmo
41 CAPDEVILLE Gustavo	66 GOMES Joao	79 COSTA Martim	D CATARINO Paulo
82 FRADE Luís	86 BRANDAO Ricardo	95 CAVALCANTI Gabriel	E FONSECA Miguel
99 VALÉRIO Diogo			
NOR 1 HAUG Robin	3 ECK AGA Vette	5 SAGOSEN Sander	A EGE Steinar
10 RONNINGEN Vette	22 GRONDAHL Tobias	25 HOVDE Martin	B WILLE Jonas
29 FREDRIKSEN Magnus	30 BERGERUD Torbjorn	31 LIEN Kasper Thorsen	C BOQUIST Martin
32 SOLSTAD Thomas	35 ANDERSON Patrick	40 PEDERSEN August	D MARKUSSEN Harald
43 LYSE Simen	44 GULLIKSEN Kevin	45 SCHONNINGSEN Simen	E SODAL Beate
71 BLONZ Alexandre			

1st HALF

Match Time	POR - Portugal	Score	Lead	NOR - Norway
0:00	41 CAPDEVILLE G Goalkeeper			1 HAUG R Goalkeeper
0:48	66 GOMES J 7m received			3 ECK AGA V 7m caused
0:48				3 ECK AGA V Warning (yellow card)
1:12	25 AREIA A Goal Penalty shot top left (66 GOMES J), 51.89 km/h	1 - 0	+1	
1:53		1 - 1	0	40 PEDERSEN A Goal left wing top left (5 SAGOSEN S), 101.26 km/h
2:41	66 GOMES J Shot centre 9m blocked			25 HOVDE M Block
2:51		1 - 2	-1	40 PEDERSEN A Goal left wing top left (22 GRONDAHL T), 91.36 km/h
2:59	13 SALVADOR S Goal centre 9m top centre, 103.29 km/h	2 - 2	0	
3:09		2 - 3	-1	35 ANDERSON P Goal breakthrough top left, 101.85 km/h
3:41	82 FRADE L Goal centre 6m bottom left (13 SALVADOR S), 69.29 km/h	3 - 3	0	
3:48		3 - 4	-1	35 ANDERSON P Goal fast throw off top left
4:26	66 GOMES J Goal right 6m top right, 86.88 km/h	4 - 4	0	
5:37		4 - 5	-1	35 ANDERSON P Goal centre 9m middle right, 106.54 km/h
6:15	23 BRANQUINHO D Shot left wing saved middle left			
6:42	23 BRANQUINHO D Shot left wing saved top right			
6:54		4 - 6	-2	40 PEDERSEN A Goal left wing bottom centre (5 SAGOSEN S), 93.49 km/h
7:36	82 FRADE L Goal right 6m bottom left (66 GOMES J), 90.96 km/h	5 - 6	-1	
8:10		5 - 7	-2	35 ANDERSON P Goal flying throw bottom right (5 SAGOSEN S), 73.34 km/h
8:22	82 FRADE L Shot centre 6m saved middle right			
8:34	8 ITURIZZA V 7m caused			5 SAGOSEN S 7m received
8:34	8 ITURIZZA V 2-minutes suspension			
8:34	99 VALÉRIO D for 41 CAPDEVILLE G Goalkeeper Substitution			
8:34		5 - 8	-3	40 PEDERSEN A Goal Penalty shot bottom right (5 SAGOSEN S), 103.54 km/h
8:54	66 GOMES J for 99 VALÉRIO D Empty goal			
9:15	14 SILVA R Goal left 6m bottom left (13 SALVADOR S), 103.89 km/h	6 - 8	-2	
9:17	41 CAPDEVILLE G for 66 GOMES J Goalkeeper back			
9:42		6 - 9	-3	35 ANDERSON P Goal right 6m bottom right, 65.96 km/h
9:54	20 NEVES M for 41 CAPDEVILLE G Empty goal			
10:20	25 AREIA A Goal right wing bottom left (14 SILVA R), 101.86 km/h	7 - 9	-2	
10:21	41 CAPDEVILLE G for 66 GOMES J Goalkeeper back			
10:37				35 ANDERSON P Turnover
11:26	82 FRADE L Goal centre 6m middle left (14 SILVA R), 97.24 km/h	8 - 9	-1	
11:39		8 - 10	-2	25 HOVDE M Goal centre 6m bottom left (43 LYSE S), 90.86 km/h
11:50	99 VALÉRIO D for 41 CAPDEVILLE G Goalkeeper Substitution			
12:18	14 SILVA R Goal breakthrough bottom centre, 97.17 km/h	9 - 10	-1	
12:58				22 GRONDAHL T Technical Fault
13:04	95 CAVALCANTI G Shot fast break post			
13:13		9 - 11	-2	5 SAGOSEN S Goal breakthrough top left, 96.16 km/h

OFFICIAL PARTNERS



EHF PARTNERS



NATIONAL SUPPLIERS



Match No: 45

Play by Play

POR 35 - 35 NOR

(17 - 18) (18 - 17)

1st HALF

Match Time	POR - Portugal	Score	Lead	NOR - Norway
13:51	82 FRADE L Goal right 6m bottom left (14 SILVA R), 70.93 km/h	10 - 11	-1	
14:04		10 - 12	-2	40 PEDERSEN A Goal left wing top left (22 GRONDAHL T), 94.84 km/h
14:50	14 SILVA R Goal centre 9m top left, 105.22 km/h	11 - 12	-1	
15:05	82 FRADE L Steal			43 LYSE S Turnover
15:10	79 COSTA M Goal fast break bottom right (82 FRADE L), 106.56 km/h	12 - 12	0	
15:40				30 BERGERUD T for 1 HAUG R Goalkeeper Substitution
15:49				22 GRONDAHL T Shot centre 9m post
16:09	95 CAVALCANTI G 7m caused			5 SAGOSEN S 7m received
16:09	95 CAVALCANTI G 2-minutes suspension			
16:09				40 PEDERSEN A Penalty shot post
16:24	14 SILVA R for 99 VALÉRIO D Empty goal			
16:52	66 GOMES J Turnover			
16:57	99 VALÉRIO D for 25 AREIA A Goalkeeper back			
17:23				40 PEDERSEN A Shot left wing post
17:37	25 AREIA A for 99 VALÉRIO D Empty goal			
18:12	99 VALÉRIO D for 95 CAVALCANTI G Goalkeeper back			
19:01	79 COSTA M Shot right 9m missed			
19:33		12 - 13	-1	22 GRONDAHL T Goal centre 9m top left, 104.12 km/h
19:46	20 NEVES M Shot right 6m saved bottom left			
19:55		12 - 14	-2	40 PEDERSEN A Goal breakthrough top right, 96.29 km/h
20:33	79 COSTA M 7m received			29 FREDRIKSEN M 7m caused
20:33				29 FREDRIKSEN M 2-minutes suspension
20:33	66 GOMES J Goal Penalty shot bottom left (79 COSTA M), 95.86 km/h	13 - 14	-1	
20:59				22 GRONDAHL T for 30 BERGERUD T Empty goal
21:21		13 - 15	-2	35 ANDERSON P Goal right 9m top left, 110.70 km/h
21:23				30 BERGERUD T for 22 GRONDAHL T Goalkeeper back
22:00	21 FERNANDES L Shot left wing post			
22:11				22 GRONDAHL T for 30 BERGERUD T Empty goal
22:36				30 BERGERUD T for 29 FREDRIKSEN M Goalkeeper back
22:36				5 SAGOSEN S Shot flying throw saved top left
23:09	79 COSTA M Goal left 6m bottom left, 106.01 km/h	14 - 15	-1	
23:22				43 LYSE S Shot centre 9m saved middle right
23:58	66 GOMES J Turnover			
24:04	21 FERNANDES L Steal			35 ANDERSON P Turnover Fastbreak
24:14				40 PEDERSEN A for 30 BERGERUD T Empty goal
24:14				Video Replay (Punishment review) Punishment
24:14	66 GOMES J 7m received			10 RONNINGEN V 7m caused
24:14				10 RONNINGEN V 2-minutes suspension
24:14				30 BERGERUD T for 40 PEDERSEN A Goalkeeper back
24:14	25 AREIA A Goal Penalty shot bottom left (66 GOMES J), 96.65 km/h	15 - 15	0	
24:23				22 GRONDAHL T for 30 BERGERUD T Empty goal
24:49		15 - 16	-1	35 ANDERSON P Goal centre 9m middle right, 105.95 km/h
24:55	13 SALVADOR S Shot empty goal blocked			22 GRONDAHL T Block
24:55				30 BERGERUD T for 5 SAGOSEN S Goalkeeper back
25:03				5 SAGOSEN S for 30 BERGERUD T Empty goal
25:34				5 SAGOSEN S Shot breakthrough post
25:36	82 FRADE L Turnover Fastbreak			30 BERGERUD T Steal
25:36				30 BERGERUD T for 22 GRONDAHL T Goalkeeper back
25:48				22 GRONDAHL T for 30 BERGERUD T Empty goal
26:17				30 BERGERUD T for 10 RONNINGEN V Goalkeeper back
26:37				35 ANDERSON P Turnover
26:40	Video Replay (Goal review) Goal			

OFFICIAL PARTNERS



EHF PARTNERS



NATIONAL SUPPLIERS



Match No: 45

Play by Play

POR 35 - 35 NOR

(17 - 18) (18 - 17)

1st HALF

Match Time	POR - Portugal	Score	Lead	NOR - Norway
26:40	13 SALVADOR S Goal centre 9m top left, 111.62 km/h	16 - 16	0	
27:11				22 GRONDAHL T Shot centre 9m post
28:05	25 AREIA A Technical Fault			
28:09		16 - 17	-1	32 SOLSTAD T Goal fast break bottom right (43 LYSE S), 98.35 km/h
28:19	Team timeout			
28:46	82 FRADE L Goal centre 6m middle left (14 SILVA R), 91.67 km/h	17 - 17	0	
29:18				Team timeout
29:35		17 - 18	-1	35 ANDERSON P Goal right 9m middle right, 103.80 km/h
29:45	66 GOMES J for 99 VALÉRIO D Empty goal			
29:53	66 GOMES J Technical Fault			
29:55	99 VALÉRIO D for 25 AREIA A Goalkeeper back			
29:55	Video Replay (Faulty substitution review) Punishment			
29:55	8 ITURIZZA V 2-minutes suspension			
30:00				35 ANDERSON P Turnover

2nd HALF

Match Time	POR - Portugal	Score	Lead	NOR - Norway
30:00	99 VALÉRIO D Goalkeeper			30 BERGERUD T Goalkeeper
30:22		17 - 19	-2	25 HOVDE M Goal left 6m top right (5 SAGOSEN S), 92.23 km/h
30:33	66 GOMES J for 99 VALÉRIO D Empty goal			
31:14	14 SILVA R Goal centre 9m bottom left, 88.82 km/h	18 - 19	-1	
31:21	99 VALÉRIO D for 20 NEVES M Goalkeeper back			
31:42				5 SAGOSEN S Shot left 9m saved top left
31:54	21 FERNANDES L for 99 VALÉRIO D Empty goal			
31:58	99 VALÉRIO D for 8 ITURIZZA V Goalkeeper back			
32:18	66 GOMES J Shot left 6m saved top centre			
32:28		18 - 20	-2	44 GULLIKSEN K Goal right wing bottom left (35 ANDERSON P), 97.25 km/h
32:43	79 COSTA M Goal centre 9m bottom right, 105.57 km/h	19 - 20	-1	
33:16				35 ANDERSON P Shot centre 9m saved top left
33:25	82 FRADE L Goal centre 6m middle right (13 SALVADOR S), 93.48 km/h	20 - 20	0	
34:26		20 - 21	-1	22 GRONDAHL T Goal centre 9m bottom left, 106.19 km/h
35:10	79 COSTA M Shot centre 6m saved bottom centre			
35:41		20 - 22	-2	5 SAGOSEN S Goal left 6m bottom left (22 GRONDAHL T), 104.47 km/h
35:51	79 COSTA M Shot left 6m saved middle right			
36:01				44 GULLIKSEN K Shot right wing saved middle left
36:10	20 NEVES M Shot breakthrough saved middle left			
36:16		20 - 23	-3	44 GULLIKSEN K Goal individual fast break middle right, 64.68 km/h
37:00	79 COSTA M 7m received			43 LYSE S 7m caused
37:07	66 GOMES J Goal Penalty shot bottom right (79 COSTA M), 89.34 km/h	21 - 23	-2	
38:08				22 GRONDAHL T Shot left 9m post
38:12				5 SAGOSEN S Shot left 6m saved top centre
38:18	82 FRADE L Goal fast break bottom centre (14 SILVA R), 83.56 km/h	22 - 23	-1	
38:30		22 - 24	-2	35 ANDERSON P Goal breakthrough top right, 104.78 km/h
38:39				32 SOLSTAD T 2-minutes suspension
39:00	25 AREIA A Goal right wing bottom left (14 SILVA R), 98.04 km/h	23 - 24	-1	
39:15				22 GRONDAHL T for 30 BERGERUD T Empty goal
39:34				35 ANDERSON P Shot left 6m saved bottom left
39:37				30 BERGERUD T for 22 GRONDAHL T Goalkeeper back
39:40				40 PEDERSEN A Shot left wing saved bottom centre
39:48	82 FRADE L Goal centre 6m bottom left (14 SILVA R), 83.36 km/h	24 - 24	0	

OFFICIAL PARTNERS



EHF PARTNERS



NATIONAL SUPPLIERS



Play by Play

POR 35 - 35 NOR

(17 - 18) (18 - 17)

2nd HALF

Match Time	POR - Portugal	Score	Lead	NOR - Norway
40:00				25 HOVDE M for 30 BERGERUD T Empty goal
40:34		24 - 25	-1	40 PEDERSEN A Goal left wing bottom right (5 SAGOSEN S), 109.10 km/h
40:37				30 BERGERUD T for 35 ANDERSON P Goalkeeper back
40:47	82 FRADE L Goal centre 6m top left (14 SILVA R), 91.90 km/h	25 - 25	0	
41:38	14 SILVA R Steal			22 GRONDAHL T Turnover
41:43	82 FRADE L Goal fast break bottom left (14 SILVA R), 97.73 km/h	26 - 25	+1	
41:45				Team timeout
42:05		26 - 26	0	43 LYSE S Goal left 9m bottom right, 103.29 km/h
42:41	82 FRADE L Shot centre 6m saved middle right			
42:53		26 - 27	-1	29 FREDRIKSEN M Goal centre 6m bottom centre, 92.92 km/h
43:27	26 COSTA F Goal breakthrough bottom left, 106.01 km/h	27 - 27	0	
43:57				35 ANDERSON P Shot right 9m saved middle left
44:05	26 COSTA F Shot fast break saved middle left			
44:33				43 LYSE S Shot centre 9m missed
45:26	79 COSTA M Goal centre 9m top left, 108.81 km/h	28 - 27	+1	
46:01	13 SALVADOR S Steal			22 GRONDAHL T Turnover
46:06	26 COSTA F Goal individual fast break middle right, 115.39 km/h	29 - 27	+2	
46:13		29 - 28	+1	40 PEDERSEN A Goal left wing top right (43 LYSE S), 95.19 km/h
47:20	21 FERNANDES L Shot left wing saved bottom right			
47:34				22 GRONDAHL T for 30 BERGERUD T Empty goal
47:38				44 GULLIKSEN K Shot right wing saved top right
47:45				30 BERGERUD T for 35 ANDERSON P Goalkeeper back
47:48	Team timeout			
48:06	79 COSTA M Shot centre 6m saved middle right			
48:27	14 SILVA R Goal left 6m bottom left (26 COSTA F), 86.16 km/h	30 - 28	+2	
48:43				22 GRONDAHL T for 30 BERGERUD T Empty goal
48:50				30 BERGERUD T for 29 FREDRIKSEN M Goalkeeper back
49:21				45 SCHONNINGSEN S Technical Fault
49:59	21 FERNANDES L Goal left wing middle left (14 SILVA R), 80.85 km/h	31 - 28	+3	
50:12		31 - 29	+2	5 SAGOSEN S Goal breakthrough bottom right, 86.58 km/h
50:31	79 COSTA M for 99 VALÉRIO D Empty goal			
50:31	99 VALÉRIO D for 20 NEVES M Goalkeeper back			
50:55	26 COSTA F 7m received			40 PEDERSEN A 7m caused
50:55				1 HAUG R for 30 BERGERUD T Goalkeeper Substitution
50:55	25 AREIA A Penalty shot saved top left			
51:11				30 BERGERUD T for 1 HAUG R Goalkeeper Substitution
51:41		31 - 30	+1	5 SAGOSEN S Goal centre 9m top left, 116.04 km/h
52:37	26 COSTA F Shot centre 9m post			
52:41		31 - 31	0	40 PEDERSEN A Goal fast break bottom right (43 LYSE S), 106.44 km/h
52:52	82 FRADE L Goal centre 6m bottom right (14 SILVA R), 85.46 km/h	32 - 31	+1	
53:18				5 SAGOSEN S Shot centre 9m saved bottom right
53:52	26 COSTA F Goal centre 6m bottom left, 104.91 km/h	33 - 31	+2	
54:48		33 - 32	+1	43 LYSE S Goal left 9m top right (5 SAGOSEN S), 106.55 km/h
55:41	14 SILVA R Goal flying throw top left (26 COSTA F), 95.97 km/h	34 - 32	+2	
56:07		34 - 33	+1	5 SAGOSEN S Goal left 6m bottom right (43 LYSE S), 101.34 km/h
56:59	14 SILVA R 7m received			32 SOLSTAD T 7m caused
57:02				1 HAUG R for 30 BERGERUD T Goalkeeper Substitution
57:02	26 COSTA F Penalty shot saved bottom right			
57:17				30 BERGERUD T for 1 HAUG R Goalkeeper Substitution
57:34	82 FRADE L 7m caused			5 SAGOSEN S 7m received
57:34	82 FRADE L 2-minutes suspension			
57:34		34 - 34	0	40 PEDERSEN A Goal Penalty shot middle left (5 SAGOSEN S), 102.37 km/h

OFFICIAL PARTNERS



EHF PARTNERS



NATIONAL SUPPLIERS



Match No: 45

Play by Play
POR 35 - 35 NOR
(17 - 18) (18 - 17)

2nd HALF

Match Time	POR - Portugal	Score	Lead	NOR - Norway
57:54	14 SILVA R for 99 VALÉRIO D Empty goal			
58:21	26 COSTA F Goal breakthrough bottom right, 110.81 km/h	35 - 34	+1	
58:23	99 VALÉRIO D for 79 COSTA M Goalkeeper back			
58:42		35 - 35	0	43 LYSE S Goal left 6m bottom centre (5 SAGOSEN S), 92.80 km/h
58:53	21 FERNANDES L for 99 VALÉRIO D Empty goal			
59:23	Team timeout			
59:34	79 COSTA M Shot right 9m saved bottom left			
59:42	99 VALÉRIO D for 82 FRADE L Goalkeeper back			
59:43				Team timeout
59:58				43 LYSE S Shot left 9m saved top left

OFFICIAL PARTNERS



EHF PARTNERS



NATIONAL SUPPLIERS



Main Round Group I

Empty Goal Analysis

Herning

Match No: 45

POR 35 - 35 NOR
(17 - 18) (18 - 17)

Referees: LAH Bojan (SLO) / SOK David (SLO)

ATTACKS DURING OWN EMPTY GOAL SITUATION

Players on Court	Attacks		Goals		Saves		Missed		Blocked		Post		Turnovers		Scoring Efficiency		Goals Against	
	POR	NOR	POR	NOR	POR	NOR	POR	NOR	POR	NOR	POR	NOR	POR	NOR	POR	NOR	POR	NOR
7 Against 6	2	2			1	2							1		0	0		
6 Against 6	5	5	4	3		2						1	1		80	60		
Others																		
Total:	7	7	4	3	1	4						1	2		57	43		

GOALS/ATTACKS DURING OWN EMPTY GOAL SITUATION - ANALYSIS OF OCCURRENCE (in 5 min intervals)

Players on Court	1st Half											
	0-5		5-10		10-15		15-20		20-25		25-30	
	POR	NOR	POR	NOR	POR	NOR	POR	NOR	POR	NOR	POR	NOR
7 Against 6										0/1	0/1	
6 Against 6			1/1		1/1		0/1			2/2		0/1
Others												
Total:			1/1		1/1		0/1			2/3	0/1	0/1

Players on Court	2nd Half											
	30-35		35-40		40-45		45-50		50-55		55-60	
	POR	NOR	POR	NOR	POR	NOR	POR	NOR	POR	NOR	POR	NOR
7 Against 6							0/1				0/1	
6 Against 6	1/1			0/1		1/1					1/1	
Others												
Total:	1/1			0/1		1/1		0/1			1/2	

GOALS/ATTACKS DURING OWN EMPTY GOAL SITUATION - ANALYSIS BY DURATION

Team	<15 sec.	15-30 sec.	30-45 sec.	45-60 sec.	>60 sec.
POR	0/1	3/4	1/2		
NOR	0/1	2/4	1/2		

SUBSTITUTION SUMMARY

Players	POR	NOR
Goalkeeper <-> Goalkeeper	2	5
Court Player <-> Goalkeeper	20	20
Court Player <-> Court Player	150	157
Total:	172	182

OFFICIAL PARTNERS



EHF PARTNERS



NATIONAL SUPPLIERS



Main Round Group I

Line-Up Analysis

Herning

Attendance: 5.727

Match No: 45

POR 35 - 35 NOR

POR - Portugal

Lineup efficiency								Time Played	GF	GA
13 SALVADOR S	14 SILVA R	23 BRANQUINHO D	25 AREIA A	41 CAPDEVILLE G	66 GOMES J	82 FRADE L	5:08	5	1	
13 SALVADOR S	20 NEVES M	21 FERNANDES L	25 AREIA A	26 COSTA F	82 FRADE L	99 VALÉRIO D	4:45	0	4	
13 SALVADOR S	14 SILVA R	20 NEVES M	21 FERNANDES L	79 COSTA M	82 FRADE L	99 VALÉRIO D	4:03	0	2	
14 SILVA R	21 FERNANDES L	25 AREIA A	26 COSTA F	79 COSTA M	82 FRADE L	99 VALÉRIO D	3:15	2	2	
14 SILVA R	21 FERNANDES L	25 AREIA A	66 GOMES J	79 COSTA M	82 FRADE L	99 VALÉRIO D	3:01	4	0	
13 SALVADOR S	14 SILVA R	20 NEVES M	21 FERNANDES L	25 AREIA A	82 FRADE L	99 VALÉRIO D	2:52	3	2	
14 SILVA R	21 FERNANDES L	25 AREIA A	26 COSTA F	79 COSTA M	86 BRANDAO R	99 VALÉRIO D	2:41	3	0	
13 SALVADOR S	20 NEVES M	21 FERNANDES L	25 AREIA A	79 COSTA M	82 FRADE L	99 VALÉRIO D	2:36	2	3	
14 SILVA R	23 BRANQUINHO D	25 AREIA A	26 COSTA F	79 COSTA M	82 FRADE L	99 VALÉRIO D	1:53	2	0	
8 ITURIZZA V	13 SALVADOR S	20 NEVES M	23 BRANQUINHO D	25 AREIA A	41 CAPDEVILLE G	82 FRADE L	1:50	1	4	
8 ITURIZZA V	14 SILVA R	21 FERNANDES L	25 AREIA A	66 GOMES J	79 COSTA M	99 VALÉRIO D	1:37	1	0	
13 SALVADOR S	14 SILVA R	20 NEVES M	21 FERNANDES L	25 AREIA A	86 BRANDAO R	99 VALÉRIO D	1:35	2	0	
8 ITURIZZA V	13 SALVADOR S	20 NEVES M	21 FERNANDES L	66 GOMES J	79 COSTA M	99 VALÉRIO D	1:30	0	2	
13 SALVADOR S	14 SILVA R	20 NEVES M	23 BRANQUINHO D	82 FRADE L	95 CAVALCANTI G	99 VALÉRIO D	1:22	0	1	
8 ITURIZZA V	14 SILVA R	21 FERNANDES L	25 AREIA A	26 COSTA F	79 COSTA M	82 FRADE L	1:18	1	0	
13 SALVADOR S	20 NEVES M	21 FERNANDES L	25 AREIA A	26 COSTA F	86 BRANDAO R	99 VALÉRIO D	1:15	1	1	
8 ITURIZZA V	13 SALVADOR S	14 SILVA R	20 NEVES M	23 BRANQUINHO D	41 CAPDEVILLE G	82 FRADE L	1:13	0	2	
8 ITURIZZA V	13 SALVADOR S	20 NEVES M	23 BRANQUINHO D	41 CAPDEVILLE G	66 GOMES J	82 FRADE L	1:11	0	1	
13 SALVADOR S	20 NEVES M	23 BRANQUINHO D	25 AREIA A	26 COSTA F	82 FRADE L	99 VALÉRIO D	0:57	0	1	
8 ITURIZZA V	13 SALVADOR S	21 FERNANDES L	66 GOMES J	79 COSTA M	95 CAVALCANTI G	99 VALÉRIO D	0:56	0	0	
8 ITURIZZA V	13 SALVADOR S	14 SILVA R	20 NEVES M	21 FERNANDES L	79 COSTA M	99 VALÉRIO D	0:46	0	1	
14 SILVA R	20 NEVES M	21 FERNANDES L	25 AREIA A	66 GOMES J	79 COSTA M	99 VALÉRIO D	0:45	0	0	
13 SALVADOR S	14 SILVA R	21 FERNANDES L	25 AREIA A	66 GOMES J	82 FRADE L	99 VALÉRIO D	0:45	0	1	
8 ITURIZZA V	13 SALVADOR S	14 SILVA R	23 BRANQUINHO D	25 AREIA A	41 CAPDEVILLE G	82 FRADE L	0:43	0	1	
8 ITURIZZA V	14 SILVA R	20 NEVES M	25 AREIA A	66 GOMES J	79 COSTA M	82 FRADE L	0:37	1	0	
13 SALVADOR S	20 NEVES M	21 FERNANDES L	25 AREIA A	66 GOMES J	79 COSTA M	99 VALÉRIO D	0:36	0	0	
14 SILVA R	20 NEVES M	21 FERNANDES L	25 AREIA A	66 GOMES J	79 COSTA M	95 CAVALCANTI G	0:35	0	0	
8 ITURIZZA V	13 SALVADOR S	14 SILVA R	20 NEVES M	25 AREIA A	82 FRADE L	99 VALÉRIO D	0:33	0	1	
8 ITURIZZA V	14 SILVA R	25 AREIA A	66 GOMES J	79 COSTA M	82 FRADE L	99 VALÉRIO D	0:33	0	0	
13 SALVADOR S	14 SILVA R	20 NEVES M	25 AREIA A	26 COSTA F	82 FRADE L	99 VALÉRIO D	0:33	0	1	
14 SILVA R	20 NEVES M	21 FERNANDES L	25 AREIA A	79 COSTA M	82 FRADE L	99 VALÉRIO D	0:32	0	0	
8 ITURIZZA V	13 SALVADOR S	20 NEVES M	21 FERNANDES L	25 AREIA A	79 COSTA M	99 VALÉRIO D	0:30	0	0	
8 ITURIZZA V	14 SILVA R	20 NEVES M	21 FERNANDES L	25 AREIA A	79 COSTA M	95 CAVALCANTI G	0:29	0	0	
13 SALVADOR S	14 SILVA R	20 NEVES M	23 BRANQUINHO D	66 GOMES J	82 FRADE L	99 VALÉRIO D	0:27	0	0	
13 SALVADOR S	14 SILVA R	23 BRANQUINHO D	25 AREIA A	66 GOMES J	82 FRADE L	99 VALÉRIO D	0:26	1	0	
8 ITURIZZA V	13 SALVADOR S	14 SILVA R	25 AREIA A	26 COSTA F	82 FRADE L	99 VALÉRIO D	0:25	0	1	
13 SALVADOR S	14 SILVA R	23 BRANQUINHO D	66 GOMES J	82 FRADE L	95 CAVALCANTI G	99 VALÉRIO D	0:24	1	0	
8 ITURIZZA V	13 SALVADOR S	14 SILVA R	20 NEVES M	23 BRANQUINHO D	66 GOMES J	82 FRADE L	0:23	1	0	
8 ITURIZZA V	13 SALVADOR S	14 SILVA R	23 BRANQUINHO D	25 AREIA A	66 GOMES J	82 FRADE L	0:23	1	0	
8 ITURIZZA V	13 SALVADOR S	14 SILVA R	21 FERNANDES L	79 COSTA M	95 CAVALCANTI G	99 VALÉRIO D	0:21	0	0	
8 ITURIZZA V	13 SALVADOR S	14 SILVA R	20 NEVES M	23 BRANQUINHO D	82 FRADE L	99 VALÉRIO D	0:20	0	1	
13 SALVADOR S	21 FERNANDES L	25 AREIA A	26 COSTA F	79 COSTA M	82 FRADE L	99 VALÉRIO D	0:20	0	0	
14 SILVA R	20 NEVES M	21 FERNANDES L	25 AREIA A	26 COSTA F	82 FRADE L	99 VALÉRIO D	0:20	0	0	
8 ITURIZZA V	13 SALVADOR S	21 FERNANDES L	25 AREIA A	66 GOMES J	79 COSTA M	99 VALÉRIO D	0:18	1	0	
13 SALVADOR S	14 SILVA R	20 NEVES M	21 FERNANDES L	79 COSTA M	95 CAVALCANTI G	99 VALÉRIO D	0:17	0	0	
13 SALVADOR S	21 FERNANDES L	25 AREIA A	66 GOMES J	79 COSTA M	82 FRADE L	99 VALÉRIO D	0:15	0	1	
8 ITURIZZA V	13 SALVADOR S	20 NEVES M	21 FERNANDES L	79 COSTA M	95 CAVALCANTI G	99 VALÉRIO D	0:15	0	0	
13 SALVADOR S	20 NEVES M	23 BRANQUINHO D	25 AREIA A	41 CAPDEVILLE G	66 GOMES J	82 FRADE L	0:13	0	0	
13 SALVADOR S	21 FERNANDES L	25 AREIA A	26 COSTA F	79 COSTA M	86 BRANDAO R	99 VALÉRIO D	0:13	0	0	
13 SALVADOR S	14 SILVA R	20 NEVES M	23 BRANQUINHO D	25 AREIA A	41 CAPDEVILLE G	82 FRADE L	0:11	0	0	
8 ITURIZZA V	13 SALVADOR S	14 SILVA R	20 NEVES M	25 AREIA A	66 GOMES J	82 FRADE L	0:11	0	0	
13 SALVADOR S	14 SILVA R	21 FERNANDES L	25 AREIA A	66 GOMES J	79 COSTA M	82 FRADE L	0:10	0	0	
13 SALVADOR S	20 NEVES M	23 BRANQUINHO D	66 GOMES J	82 FRADE L	95 CAVALCANTI G	99 VALÉRIO D	0:09	0	1	
13 SALVADOR S	21 FERNANDES L	66 GOMES J	79 COSTA M	82 FRADE L	95 CAVALCANTI G	99 VALÉRIO D	0:08	1	0	

OFFICIAL PARTNERS



EHF PARTNERS



NATIONAL SUPPLIERS



Main Round Group I

Line-Up Analysis

Herning

Attendance: 5.727

Match No: 45

POR 35 - 35 NOR

POR - Portugal

Lineup efficiency								Time Played	GF	GA
13 SALVADOR S	20 NEVES M	21 FERNANDES L	25 AREIA A	66 GOMES J	82 FRADE L	99 VALÉRIO D	0:08	0	0	
13 SALVADOR S	14 SILVA R	20 NEVES M	23 BRANQUINHO D	41 CAPDEVILLE G	66 GOMES J	82 FRADE L	0:06	0	0	
8 ITURIZZA V	13 SALVADOR S	23 BRANQUINHO D	25 AREIA A	41 CAPDEVILLE G	66 GOMES J	82 FRADE L	0:05	0	0	
8 ITURIZZA V	13 SALVADOR S	14 SILVA R	20 NEVES M	21 FERNANDES L	82 FRADE L	99 VALÉRIO D	0:05	0	0	
8 ITURIZZA V	13 SALVADOR S	14 SILVA R	20 NEVES M	23 BRANQUINHO D	25 AREIA A	82 FRADE L	0:04	0	0	
8 ITURIZZA V	13 SALVADOR S	14 SILVA R	20 NEVES M	21 FERNANDES L	79 COSTA M	95 CAVALCANTI G	0:04	0	0	
8 ITURIZZA V	13 SALVADOR S	14 SILVA R	21 FERNANDES L	25 AREIA A	66 GOMES J	82 FRADE L	0:04	0	0	
20 NEVES M	21 FERNANDES L	25 AREIA A	66 GOMES J	79 COSTA M	82 FRADE L	99 VALÉRIO D	0:04	0	0	
8 ITURIZZA V	14 SILVA R	25 AREIA A	26 COSTA F	79 COSTA M	82 FRADE L	99 VALÉRIO D	0:03	0	0	
13 SALVADOR S	14 SILVA R	23 BRANQUINHO D	25 AREIA A	82 FRADE L	95 CAVALCANTI G	99 VALÉRIO D	0:02	0	0	
14 SILVA R	20 NEVES M	21 FERNANDES L	66 GOMES J	79 COSTA M	95 CAVALCANTI G	99 VALÉRIO D	0:02	0	0	
20 NEVES M	21 FERNANDES L	25 AREIA A	26 COSTA F	79 COSTA M	82 FRADE L	99 VALÉRIO D	0:02	0	0	
14 SILVA R	20 NEVES M	23 BRANQUINHO D	25 AREIA A	26 COSTA F	82 FRADE L	99 VALÉRIO D	0:02	0	0	
13 SALVADOR S	23 BRANQUINHO D	25 AREIA A	26 COSTA F	79 COSTA M	82 FRADE L	99 VALÉRIO D	0:02	0	0	
8 ITURIZZA V	14 SILVA R	21 FERNANDES L	25 AREIA A	26 COSTA F	82 FRADE L	99 VALÉRIO D	0:02	0	0	
8 ITURIZZA V	14 SILVA R	21 FERNANDES L	25 AREIA A	26 COSTA F	79 COSTA M	99 VALÉRIO D	0:01	0	0	

Score development								Time Played	G Diff.
14 SILVA R	21 FERNANDES L	25 AREIA A	66 GOMES J	79 COSTA M	82 FRADE L	99 VALÉRIO D	3:01	+4	
13 SALVADOR S	14 SILVA R	23 BRANQUINHO D	25 AREIA A	41 CAPDEVILLE G	66 GOMES J	82 FRADE L	5:08	+4	
14 SILVA R	21 FERNANDES L	25 AREIA A	26 COSTA F	79 COSTA M	86 BRANDAO R	99 VALÉRIO D	2:41	+3	
13 SALVADOR S	14 SILVA R	20 NEVES M	21 FERNANDES L	25 AREIA A	86 BRANDAO R	99 VALÉRIO D	1:35	+2	
14 SILVA R	23 BRANQUINHO D	25 AREIA A	26 COSTA F	79 COSTA M	82 FRADE L	99 VALÉRIO D	1:53	+2	
13 SALVADOR S	21 FERNANDES L	66 GOMES J	79 COSTA M	82 FRADE L	95 CAVALCANTI G	99 VALÉRIO D	0:08	+1	
8 ITURIZZA V	13 SALVADOR S	21 FERNANDES L	25 AREIA A	66 GOMES J	79 COSTA M	99 VALÉRIO D	0:18	+1	
8 ITURIZZA V	13 SALVADOR S	14 SILVA R	20 NEVES M	23 BRANQUINHO D	66 GOMES J	82 FRADE L	0:23	+1	
8 ITURIZZA V	13 SALVADOR S	14 SILVA R	23 BRANQUINHO D	25 AREIA A	66 GOMES J	82 FRADE L	0:23	+1	
13 SALVADOR S	14 SILVA R	23 BRANQUINHO D	66 GOMES J	82 FRADE L	95 CAVALCANTI G	99 VALÉRIO D	0:24	+1	
13 SALVADOR S	14 SILVA R	23 BRANQUINHO D	25 AREIA A	66 GOMES J	82 FRADE L	99 VALÉRIO D	0:26	+1	
8 ITURIZZA V	14 SILVA R	20 NEVES M	25 AREIA A	66 GOMES J	79 COSTA M	82 FRADE L	0:37	+1	
8 ITURIZZA V	14 SILVA R	21 FERNANDES L	25 AREIA A	26 COSTA F	79 COSTA M	82 FRADE L	1:18	+1	
8 ITURIZZA V	14 SILVA R	21 FERNANDES L	25 AREIA A	66 GOMES J	79 COSTA M	99 VALÉRIO D	1:37	+1	
13 SALVADOR S	14 SILVA R	20 NEVES M	21 FERNANDES L	25 AREIA A	82 FRADE L	99 VALÉRIO D	2:52	+1	
8 ITURIZZA V	14 SILVA R	21 FERNANDES L	25 AREIA A	26 COSTA F	79 COSTA M	99 VALÉRIO D	0:01	0	
13 SALVADOR S	14 SILVA R	23 BRANQUINHO D	25 AREIA A	82 FRADE L	95 CAVALCANTI G	99 VALÉRIO D	0:02	0	
14 SILVA R	20 NEVES M	21 FERNANDES L	66 GOMES J	79 COSTA M	95 CAVALCANTI G	99 VALÉRIO D	0:02	0	
20 NEVES M	21 FERNANDES L	25 AREIA A	26 COSTA F	79 COSTA M	82 FRADE L	99 VALÉRIO D	0:02	0	
14 SILVA R	20 NEVES M	23 BRANQUINHO D	25 AREIA A	26 COSTA F	82 FRADE L	99 VALÉRIO D	0:02	0	
13 SALVADOR S	23 BRANQUINHO D	25 AREIA A	26 COSTA F	79 COSTA M	82 FRADE L	99 VALÉRIO D	0:02	0	
8 ITURIZZA V	14 SILVA R	21 FERNANDES L	25 AREIA A	26 COSTA F	82 FRADE L	99 VALÉRIO D	0:02	0	
8 ITURIZZA V	14 SILVA R	25 AREIA A	26 COSTA F	79 COSTA M	82 FRADE L	99 VALÉRIO D	0:03	0	
8 ITURIZZA V	13 SALVADOR S	14 SILVA R	20 NEVES M	23 BRANQUINHO D	25 AREIA A	82 FRADE L	0:04	0	
8 ITURIZZA V	13 SALVADOR S	14 SILVA R	20 NEVES M	21 FERNANDES L	79 COSTA M	95 CAVALCANTI G	0:04	0	
8 ITURIZZA V	13 SALVADOR S	14 SILVA R	21 FERNANDES L	25 AREIA A	66 GOMES J	82 FRADE L	0:04	0	
20 NEVES M	21 FERNANDES L	25 AREIA A	66 GOMES J	79 COSTA M	82 FRADE L	99 VALÉRIO D	0:04	0	
8 ITURIZZA V	13 SALVADOR S	23 BRANQUINHO D	25 AREIA A	41 CAPDEVILLE G	66 GOMES J	82 FRADE L	0:05	0	
8 ITURIZZA V	13 SALVADOR S	14 SILVA R	20 NEVES M	21 FERNANDES L	82 FRADE L	99 VALÉRIO D	0:05	0	
13 SALVADOR S	14 SILVA R	20 NEVES M	23 BRANQUINHO D	41 CAPDEVILLE G	66 GOMES J	82 FRADE L	0:06	0	
13 SALVADOR S	20 NEVES M	21 FERNANDES L	25 AREIA A	66 GOMES J	82 FRADE L	99 VALÉRIO D	0:08	0	
13 SALVADOR S	14 SILVA R	21 FERNANDES L	25 AREIA A	66 GOMES J	79 COSTA M	82 FRADE L	0:10	0	
13 SALVADOR S	14 SILVA R	20 NEVES M	23 BRANQUINHO D	25 AREIA A	41 CAPDEVILLE G	82 FRADE L	0:11	0	
8 ITURIZZA V	13 SALVADOR S	14 SILVA R	20 NEVES M	25 AREIA A	66 GOMES J	82 FRADE L	0:11	0	
13 SALVADOR S	20 NEVES M	23 BRANQUINHO D	25 AREIA A	41 CAPDEVILLE G	66 GOMES J	82 FRADE L	0:13	0	

OFFICIAL PARTNERS



EHF PARTNERS



NATIONAL SUPPLIERS



Main Round Group I

Line-Up Analysis

Herning

Attendance: 5.727

Match No: 45

POR 35 - 35 NOR

POR - Portugal

Score development							Time Played	G Diff.
13 SALVADOR S	21 FERNANDES L	25 AREIA A	26 COSTA F	79 COSTA M	86 BRANDAO R	99 VALÉRIO D	0:13	0
8 ITURIZZA V	13 SALVADOR S	20 NEVES M	21 FERNANDES L	79 COSTA M	95 CAVALCANTI G	99 VALÉRIO D	0:15	0
13 SALVADOR S	14 SILVA R	20 NEVES M	21 FERNANDES L	79 COSTA M	95 CAVALCANTI G	99 VALÉRIO D	0:17	0
13 SALVADOR S	21 FERNANDES L	25 AREIA A	26 COSTA F	79 COSTA M	82 FRADE L	99 VALÉRIO D	0:20	0
14 SILVA R	20 NEVES M	21 FERNANDES L	25 AREIA A	26 COSTA F	82 FRADE L	99 VALÉRIO D	0:20	0
8 ITURIZZA V	13 SALVADOR S	14 SILVA R	21 FERNANDES L	79 COSTA M	95 CAVALCANTI G	99 VALÉRIO D	0:21	0
13 SALVADOR S	14 SILVA R	20 NEVES M	23 BRANQUINHO D	66 GOMES J	82 FRADE L	99 VALÉRIO D	0:27	0
8 ITURIZZA V	14 SILVA R	20 NEVES M	21 FERNANDES L	25 AREIA A	79 COSTA M	95 CAVALCANTI G	0:29	0
8 ITURIZZA V	13 SALVADOR S	20 NEVES M	21 FERNANDES L	25 AREIA A	79 COSTA M	99 VALÉRIO D	0:30	0
14 SILVA R	20 NEVES M	21 FERNANDES L	25 AREIA A	79 COSTA M	82 FRADE L	99 VALÉRIO D	0:32	0
8 ITURIZZA V	14 SILVA R	25 AREIA A	66 GOMES J	79 COSTA M	82 FRADE L	99 VALÉRIO D	0:33	0
14 SILVA R	20 NEVES M	21 FERNANDES L	25 AREIA A	66 GOMES J	79 COSTA M	95 CAVALCANTI G	0:35	0
13 SALVADOR S	20 NEVES M	21 FERNANDES L	25 AREIA A	66 GOMES J	79 COSTA M	99 VALÉRIO D	0:36	0
14 SILVA R	20 NEVES M	21 FERNANDES L	25 AREIA A	66 GOMES J	79 COSTA M	99 VALÉRIO D	0:45	0
8 ITURIZZA V	13 SALVADOR S	21 FERNANDES L	66 GOMES J	79 COSTA M	95 CAVALCANTI G	99 VALÉRIO D	0:56	0
13 SALVADOR S	20 NEVES M	21 FERNANDES L	25 AREIA A	26 COSTA F	86 BRANDAO R	99 VALÉRIO D	1:15	0
14 SILVA R	21 FERNANDES L	25 AREIA A	26 COSTA F	79 COSTA M	82 FRADE L	99 VALÉRIO D	3:15	0
13 SALVADOR S	20 NEVES M	23 BRANQUINHO D	66 GOMES J	82 FRADE L	95 CAVALCANTI G	99 VALÉRIO D	0:09	-1
13 SALVADOR S	21 FERNANDES L	25 AREIA A	66 GOMES J	79 COSTA M	82 FRADE L	99 VALÉRIO D	0:15	-1
8 ITURIZZA V	13 SALVADOR S	14 SILVA R	20 NEVES M	23 BRANQUINHO D	82 FRADE L	99 VALÉRIO D	0:20	-1
8 ITURIZZA V	13 SALVADOR S	14 SILVA R	25 AREIA A	26 COSTA F	82 FRADE L	99 VALÉRIO D	0:25	-1
8 ITURIZZA V	13 SALVADOR S	14 SILVA R	20 NEVES M	25 AREIA A	82 FRADE L	99 VALÉRIO D	0:33	-1
13 SALVADOR S	14 SILVA R	20 NEVES M	25 AREIA A	26 COSTA F	82 FRADE L	99 VALÉRIO D	0:33	-1
8 ITURIZZA V	13 SALVADOR S	14 SILVA R	23 BRANQUINHO D	25 AREIA A	41 CAPDEVILLE G	82 FRADE L	0:43	-1
13 SALVADOR S	14 SILVA R	21 FERNANDES L	25 AREIA A	66 GOMES J	82 FRADE L	99 VALÉRIO D	0:45	-1
8 ITURIZZA V	13 SALVADOR S	14 SILVA R	20 NEVES M	21 FERNANDES L	79 COSTA M	99 VALÉRIO D	0:46	-1
13 SALVADOR S	20 NEVES M	23 BRANQUINHO D	25 AREIA A	26 COSTA F	82 FRADE L	99 VALÉRIO D	0:57	-1
8 ITURIZZA V	13 SALVADOR S	20 NEVES M	23 BRANQUINHO D	41 CAPDEVILLE G	66 GOMES J	82 FRADE L	1:11	-1
13 SALVADOR S	14 SILVA R	20 NEVES M	23 BRANQUINHO D	82 FRADE L	95 CAVALCANTI G	99 VALÉRIO D	1:22	-1
13 SALVADOR S	20 NEVES M	21 FERNANDES L	25 AREIA A	79 COSTA M	82 FRADE L	99 VALÉRIO D	2:36	-1
8 ITURIZZA V	13 SALVADOR S	14 SILVA R	20 NEVES M	23 BRANQUINHO D	41 CAPDEVILLE G	82 FRADE L	1:13	-2
8 ITURIZZA V	13 SALVADOR S	20 NEVES M	21 FERNANDES L	66 GOMES J	79 COSTA M	99 VALÉRIO D	1:30	-2
13 SALVADOR S	14 SILVA R	20 NEVES M	21 FERNANDES L	79 COSTA M	82 FRADE L	99 VALÉRIO D	4:03	-2
8 ITURIZZA V	13 SALVADOR S	20 NEVES M	23 BRANQUINHO D	25 AREIA A	41 CAPDEVILLE G	82 FRADE L	1:50	-3
13 SALVADOR S	20 NEVES M	21 FERNANDES L	25 AREIA A	26 COSTA F	82 FRADE L	99 VALÉRIO D	4:45	-4

Empty Goal							Time Played	GF	GA
8 ITURIZZA V	14 SILVA R	21 FERNANDES L	25 AREIA A	26 COSTA F	79 COSTA M	82 FRADE L	1:18	1	0
8 ITURIZZA V	14 SILVA R	20 NEVES M	25 AREIA A	66 GOMES J	79 COSTA M	82 FRADE L	0:37	1	0
14 SILVA R	20 NEVES M	21 FERNANDES L	25 AREIA A	66 GOMES J	79 COSTA M	95 CAVALCANTI G	0:35	0	0
8 ITURIZZA V	14 SILVA R	20 NEVES M	21 FERNANDES L	79 COSTA M	95 CAVALCANTI G	99 VALÉRIO D	0:29	0	0
8 ITURIZZA V	13 SALVADOR S	14 SILVA R	20 NEVES M	23 BRANQUINHO D	66 GOMES J	82 FRADE L	0:23	1	0
8 ITURIZZA V	13 SALVADOR S	14 SILVA R	23 BRANQUINHO D	25 AREIA A	66 GOMES J	82 FRADE L	0:23	1	0
8 ITURIZZA V	13 SALVADOR S	14 SILVA R	20 NEVES M	25 AREIA A	66 GOMES J	82 FRADE L	0:11	0	0
13 SALVADOR S	14 SILVA R	21 FERNANDES L	25 AREIA A	66 GOMES J	79 COSTA M	82 FRADE L	0:10	0	0
8 ITURIZZA V	13 SALVADOR S	14 SILVA R	20 NEVES M	23 BRANQUINHO D	25 AREIA A	82 FRADE L	0:04	0	0
8 ITURIZZA V	13 SALVADOR S	14 SILVA R	20 NEVES M	21 FERNANDES L	79 COSTA M	95 CAVALCANTI G	0:04	0	0
8 ITURIZZA V	13 SALVADOR S	14 SILVA R	21 FERNANDES L	25 AREIA A	66 GOMES J	82 FRADE L	0:04	0	0

OFFICIAL PARTNERS



EHF PARTNERS



NATIONAL SUPPLIERS



Main Round Group I

Line-Up Analysis

Herning

Attendance: 5.727

Match No: 45

POR 35 - 35 NOR

NOR - Norway

Lineup efficiency							Time Played	GF	GA
10 RONNINGEN V	29 FREDRIKSEN M	30 BERGERUD T	32 SOLSTAD T	40 PEDERSEN A	43 LYSE S	44 GULLIKSEN K	12:41	1	9
1 HAUG R	3 ECK AGA V	25 HOVDE M	35 ANDERSON P	40 PEDERSEN A	43 LYSE S	44 GULLIKSEN K	6:17	0	6
5 SAGOSEN S	22 GRONDAHL T	30 BERGERUD T	32 SOLSTAD T	35 ANDERSON P	40 PEDERSEN A	44 GULLIKSEN K	5:57	5	2
1 HAUG R	5 SAGOSEN S	22 GRONDAHL T	25 HOVDE M	35 ANDERSON P	40 PEDERSEN A	44 GULLIKSEN K	4:03	8	0
1 HAUG R	3 ECK AGA V	5 SAGOSEN S	25 HOVDE M	35 ANDERSON P	40 PEDERSEN A	44 GULLIKSEN K	3:48	1	5
5 SAGOSEN S	10 RONNINGEN V	29 FREDRIKSEN M	30 BERGERUD T	32 SOLSTAD T	40 PEDERSEN A	43 LYSE S	2:36	1	1
5 SAGOSEN S	10 RONNINGEN V	30 BERGERUD T	32 SOLSTAD T	40 PEDERSEN A	43 LYSE S	44 GULLIKSEN K	2:08	0	1
5 SAGOSEN S	30 BERGERUD T	32 SOLSTAD T	35 ANDERSON P	40 PEDERSEN A	43 LYSE S	44 GULLIKSEN K	1:58	3	1
22 GRONDAHL T	30 BERGERUD T	32 SOLSTAD T	35 ANDERSON P	40 PEDERSEN A	43 LYSE S	44 GULLIKSEN K	1:55	2	1
5 SAGOSEN S	30 BERGERUD T	32 SOLSTAD T	40 PEDERSEN A	43 LYSE S	44 GULLIKSEN K	45 SCHONNINGSEN S	1:46	3	0
10 RONNINGEN V	30 BERGERUD T	32 SOLSTAD T	35 ANDERSON P	40 PEDERSEN A	43 LYSE S	44 GULLIKSEN K	1:44	1	1
5 SAGOSEN S	10 RONNINGEN V	22 GRONDAHL T	32 SOLSTAD T	35 ANDERSON P	40 PEDERSEN A	44 GULLIKSEN K	1:27	1	0
3 ECK AGA V	30 BERGERUD T	32 SOLSTAD T	35 ANDERSON P	40 PEDERSEN A	43 LYSE S	44 GULLIKSEN K	1:09	0	1
1 HAUG R	5 SAGOSEN S	25 HOVDE M	35 ANDERSON P	40 PEDERSEN A	43 LYSE S	44 GULLIKSEN K	0:59	2	1
5 SAGOSEN S	10 RONNINGEN V	30 BERGERUD T	32 SOLSTAD T	35 ANDERSON P	43 LYSE S	44 GULLIKSEN K	0:56	0	1
5 SAGOSEN S	22 GRONDAHL T	25 HOVDE M	30 BERGERUD T	32 SOLSTAD T	43 LYSE S	44 GULLIKSEN K	0:48	0	1
5 SAGOSEN S	22 GRONDAHL T	29 FREDRIKSEN M	32 SOLSTAD T	35 ANDERSON P	40 PEDERSEN A	44 GULLIKSEN K	0:41	1	0
5 SAGOSEN S	22 GRONDAHL T	25 HOVDE M	32 SOLSTAD T	35 ANDERSON P	40 PEDERSEN A	44 GULLIKSEN K	0:40	1	0
5 SAGOSEN S	10 RONNINGEN V	30 BERGERUD T	32 SOLSTAD T	35 ANDERSON P	40 PEDERSEN A	44 GULLIKSEN K	0:38	0	1
3 ECK AGA V	5 SAGOSEN S	22 GRONDAHL T	30 BERGERUD T	32 SOLSTAD T	40 PEDERSEN A	44 GULLIKSEN K	0:37	1	0
10 RONNINGEN V	29 FREDRIKSEN M	30 BERGERUD T	35 ANDERSON P	40 PEDERSEN A	43 LYSE S	44 GULLIKSEN K	0:36	0	0
5 SAGOSEN S	22 GRONDAHL T	25 HOVDE M	30 BERGERUD T	32 SOLSTAD T	35 ANDERSON P	44 GULLIKSEN K	0:33	1	0
29 FREDRIKSEN M	30 BERGERUD T	32 SOLSTAD T	35 ANDERSON P	40 PEDERSEN A	43 LYSE S	44 GULLIKSEN K	0:33	1	0
22 GRONDAHL T	30 BERGERUD T	32 SOLSTAD T	40 PEDERSEN A	43 LYSE S	44 GULLIKSEN K	45 SCHONNINGSEN S	0:33	0	0
5 SAGOSEN S	22 GRONDAHL T	30 BERGERUD T	32 SOLSTAD T	40 PEDERSEN A	43 LYSE S	44 GULLIKSEN K	0:30	1	1
5 SAGOSEN S	10 RONNINGEN V	25 HOVDE M	30 BERGERUD T	32 SOLSTAD T	43 LYSE S	44 GULLIKSEN K	0:19	0	0
5 SAGOSEN S	22 GRONDAHL T	32 SOLSTAD T	35 ANDERSON P	40 PEDERSEN A	43 LYSE S	44 GULLIKSEN K	0:19	0	0
5 SAGOSEN S	29 FREDRIKSEN M	30 BERGERUD T	32 SOLSTAD T	40 PEDERSEN A	43 LYSE S	44 GULLIKSEN K	0:18	0	0
1 HAUG R	5 SAGOSEN S	22 GRONDAHL T	32 SOLSTAD T	35 ANDERSON P	40 PEDERSEN A	44 GULLIKSEN K	0:16	0	0
5 SAGOSEN S	10 RONNINGEN V	22 GRONDAHL T	30 BERGERUD T	32 SOLSTAD T	35 ANDERSON P	44 GULLIKSEN K	0:15	0	0
10 RONNINGEN V	22 GRONDAHL T	30 BERGERUD T	32 SOLSTAD T	35 ANDERSON P	40 PEDERSEN A	44 GULLIKSEN K	0:14	0	0
29 FREDRIKSEN M	30 BERGERUD T	32 SOLSTAD T	40 PEDERSEN A	43 LYSE S	44 GULLIKSEN K	45 SCHONNINGSEN S	0:14	0	0
1 HAUG R	5 SAGOSEN S	25 HOVDE M	32 SOLSTAD T	35 ANDERSON P	40 PEDERSEN A	44 GULLIKSEN K	0:13	1	0
5 SAGOSEN S	25 HOVDE M	30 BERGERUD T	32 SOLSTAD T	35 ANDERSON P	40 PEDERSEN A	44 GULLIKSEN K	0:13	0	0
5 SAGOSEN S	10 RONNINGEN V	30 BERGERUD T	32 SOLSTAD T	35 ANDERSON P	40 PEDERSEN A	43 LYSE S	0:12	0	1
1 HAUG R	10 RONNINGEN V	29 FREDRIKSEN M	32 SOLSTAD T	40 PEDERSEN A	43 LYSE S	44 GULLIKSEN K	0:12	0	0
22 GRONDAHL T	29 FREDRIKSEN M	32 SOLSTAD T	35 ANDERSON P	40 PEDERSEN A	43 LYSE S	44 GULLIKSEN K	0:11	0	0
1 HAUG R	5 SAGOSEN S	10 RONNINGEN V	29 FREDRIKSEN M	32 SOLSTAD T	40 PEDERSEN A	43 LYSE S	0:10	0	0
5 SAGOSEN S	10 RONNINGEN V	22 GRONDAHL T	30 BERGERUD T	32 SOLSTAD T	40 PEDERSEN A	43 LYSE S	0:09	0	0
1 HAUG R	5 SAGOSEN S	32 SOLSTAD T	40 PEDERSEN A	43 LYSE S	44 GULLIKSEN K	45 SCHONNINGSEN S	0:09	0	0
5 SAGOSEN S	10 RONNINGEN V	22 GRONDAHL T	32 SOLSTAD T	35 ANDERSON P	43 LYSE S	44 GULLIKSEN K	0:07	0	0
5 SAGOSEN S	22 GRONDAHL T	25 HOVDE M	30 BERGERUD T	32 SOLSTAD T	40 PEDERSEN A	44 GULLIKSEN K	0:07	0	0
22 GRONDAHL T	29 FREDRIKSEN M	32 SOLSTAD T	40 PEDERSEN A	43 LYSE S	44 GULLIKSEN K	45 SCHONNINGSEN S	0:07	0	0
5 SAGOSEN S	22 GRONDAHL T	29 FREDRIKSEN M	30 BERGERUD T	32 SOLSTAD T	40 PEDERSEN A	44 GULLIKSEN K	0:05	0	0
5 SAGOSEN S	22 GRONDAHL T	29 FREDRIKSEN M	35 ANDERSON P	40 PEDERSEN A	43 LYSE S	44 GULLIKSEN K	0:05	0	0
5 SAGOSEN S	10 RONNINGEN V	29 FREDRIKSEN M	30 BERGERUD T	32 SOLSTAD T	40 PEDERSEN A	44 GULLIKSEN K	0:04	0	0
5 SAGOSEN S	29 FREDRIKSEN M	30 BERGERUD T	32 SOLSTAD T	35 ANDERSON P	40 PEDERSEN A	44 GULLIKSEN K	0:04	0	0
5 SAGOSEN S	10 RONNINGEN V	29 FREDRIKSEN M	30 BERGERUD T	35 ANDERSON P	40 PEDERSEN A	44 GULLIKSEN K	0:04	0	0
5 SAGOSEN S	29 FREDRIKSEN M	30 BERGERUD T	35 ANDERSON P	40 PEDERSEN A	43 LYSE S	44 GULLIKSEN K	0:04	0	0
10 RONNINGEN V	22 GRONDAHL T	29 FREDRIKSEN M	32 SOLSTAD T	35 ANDERSON P	40 PEDERSEN A	44 GULLIKSEN K	0:03	0	0
10 RONNINGEN V	22 GRONDAHL T	30 BERGERUD T	32 SOLSTAD T	35 ANDERSON P	43 LYSE S	44 GULLIKSEN K	0:03	0	1
10 RONNINGEN V	30 BERGERUD T	32 SOLSTAD T	40 PEDERSEN A	43 LYSE S	44 GULLIKSEN K	45 SCHONNINGSEN S	0:03	0	0
10 RONNINGEN V	29 FREDRIKSEN M	30 BERGERUD T	32 SOLSTAD T	40 PEDERSEN A	43 LYSE S	45 SCHONNINGSEN S	0:03	0	0
1 HAUG R	3 ECK AGA V	22 GRONDAHL T	25 HOVDE M	35 ANDERSON P	40 PEDERSEN A	44 GULLIKSEN K	0:02	0	0

OFFICIAL PARTNERS



EHF PARTNERS



NATIONAL SUPPLIERS



Main Round Group I

Line-Up Analysis

Herning

Attendance: 5.727

Match No: 45

POR 35 - 35 NOR

NOR - Norway

Lineup efficiency							Time Played	GF	GA
1 HAUG R	3 ECK AGA V	25 HOVDE M	32 SOLSTAD T	35 ANDERSON P	40 PEDERSEN A	44 GULLIKSEN K	0:02	0	0

Score development							Time Played	G Diff.
1 HAUG R	5 SAGOSEN S	22 GRONDAHL T	25 HOVDE M	35 ANDERSON P	40 PEDERSEN A	44 GULLIKSEN K	4:03	+8
5 SAGOSEN S	30 BERGERUD T	32 SOLSTAD T	40 PEDERSEN A	43 LYSE S	44 GULLIKSEN K	45 SCHONNINGSEN S	1:46	+3
5 SAGOSEN S	22 GRONDAHL T	30 BERGERUD T	32 SOLSTAD T	35 ANDERSON P	40 PEDERSEN A	44 GULLIKSEN K	5:57	+3
5 SAGOSEN S	30 BERGERUD T	32 SOLSTAD T	35 ANDERSON P	40 PEDERSEN A	43 LYSE S	44 GULLIKSEN K	1:58	+2
1 HAUG R	5 SAGOSEN S	25 HOVDE M	32 SOLSTAD T	35 ANDERSON P	40 PEDERSEN A	44 GULLIKSEN K	0:13	+1
5 SAGOSEN S	22 GRONDAHL T	25 HOVDE M	30 BERGERUD T	32 SOLSTAD T	35 ANDERSON P	44 GULLIKSEN K	0:33	+1
29 FREDRIKSEN M	30 BERGERUD T	32 SOLSTAD T	35 ANDERSON P	40 PEDERSEN A	43 LYSE S	44 GULLIKSEN K	0:33	+1
3 ECK AGA V	5 SAGOSEN S	22 GRONDAHL T	30 BERGERUD T	32 SOLSTAD T	40 PEDERSEN A	44 GULLIKSEN K	0:37	+1
5 SAGOSEN S	22 GRONDAHL T	25 HOVDE M	32 SOLSTAD T	35 ANDERSON P	40 PEDERSEN A	44 GULLIKSEN K	0:40	+1
5 SAGOSEN S	22 GRONDAHL T	29 FREDRIKSEN M	32 SOLSTAD T	35 ANDERSON P	40 PEDERSEN A	44 GULLIKSEN K	0:41	+1
1 HAUG R	5 SAGOSEN S	25 HOVDE M	35 ANDERSON P	40 PEDERSEN A	43 LYSE S	44 GULLIKSEN K	0:59	+1
5 SAGOSEN S	10 RONNINGEN V	22 GRONDAHL T	32 SOLSTAD T	35 ANDERSON P	40 PEDERSEN A	44 GULLIKSEN K	1:27	+1
22 GRONDAHL T	30 BERGERUD T	32 SOLSTAD T	35 ANDERSON P	40 PEDERSEN A	43 LYSE S	44 GULLIKSEN K	1:55	+1
1 HAUG R	3 ECK AGA V	22 GRONDAHL T	25 HOVDE M	35 ANDERSON P	40 PEDERSEN A	44 GULLIKSEN K	0:02	0
1 HAUG R	3 ECK AGA V	25 HOVDE M	32 SOLSTAD T	35 ANDERSON P	40 PEDERSEN A	44 GULLIKSEN K	0:02	0
10 RONNINGEN V	22 GRONDAHL T	29 FREDRIKSEN M	32 SOLSTAD T	35 ANDERSON P	40 PEDERSEN A	44 GULLIKSEN K	0:03	0
10 RONNINGEN V	30 BERGERUD T	32 SOLSTAD T	40 PEDERSEN A	43 LYSE S	44 GULLIKSEN K	45 SCHONNINGSEN S	0:03	0
10 RONNINGEN V	29 FREDRIKSEN M	30 BERGERUD T	32 SOLSTAD T	40 PEDERSEN A	43 LYSE S	45 SCHONNINGSEN S	0:03	0
5 SAGOSEN S	10 RONNINGEN V	29 FREDRIKSEN M	30 BERGERUD T	32 SOLSTAD T	40 PEDERSEN A	44 GULLIKSEN K	0:04	0
5 SAGOSEN S	29 FREDRIKSEN M	30 BERGERUD T	32 SOLSTAD T	35 ANDERSON P	40 PEDERSEN A	44 GULLIKSEN K	0:04	0
5 SAGOSEN S	10 RONNINGEN V	29 FREDRIKSEN M	30 BERGERUD T	35 ANDERSON P	40 PEDERSEN A	44 GULLIKSEN K	0:04	0
5 SAGOSEN S	29 FREDRIKSEN M	30 BERGERUD T	35 ANDERSON P	40 PEDERSEN A	43 LYSE S	44 GULLIKSEN K	0:04	0
5 SAGOSEN S	22 GRONDAHL T	29 FREDRIKSEN M	30 BERGERUD T	32 SOLSTAD T	40 PEDERSEN A	44 GULLIKSEN K	0:05	0
5 SAGOSEN S	22 GRONDAHL T	29 FREDRIKSEN M	35 ANDERSON P	40 PEDERSEN A	43 LYSE S	44 GULLIKSEN K	0:05	0
5 SAGOSEN S	10 RONNINGEN V	22 GRONDAHL T	32 SOLSTAD T	35 ANDERSON P	43 LYSE S	44 GULLIKSEN K	0:07	0
5 SAGOSEN S	22 GRONDAHL T	25 HOVDE M	30 BERGERUD T	32 SOLSTAD T	40 PEDERSEN A	44 GULLIKSEN K	0:07	0
22 GRONDAHL T	29 FREDRIKSEN M	32 SOLSTAD T	40 PEDERSEN A	43 LYSE S	44 GULLIKSEN K	45 SCHONNINGSEN S	0:07	0
5 SAGOSEN S	10 RONNINGEN V	22 GRONDAHL T	30 BERGERUD T	32 SOLSTAD T	40 PEDERSEN A	43 LYSE S	0:09	0
1 HAUG R	5 SAGOSEN S	32 SOLSTAD T	40 PEDERSEN A	43 LYSE S	44 GULLIKSEN K	45 SCHONNINGSEN S	0:09	0
1 HAUG R	5 SAGOSEN S	10 RONNINGEN V	29 FREDRIKSEN M	32 SOLSTAD T	40 PEDERSEN A	43 LYSE S	0:10	0
22 GRONDAHL T	29 FREDRIKSEN M	32 SOLSTAD T	35 ANDERSON P	40 PEDERSEN A	43 LYSE S	44 GULLIKSEN K	0:11	0
1 HAUG R	10 RONNINGEN V	29 FREDRIKSEN M	32 SOLSTAD T	40 PEDERSEN A	43 LYSE S	44 GULLIKSEN K	0:12	0
5 SAGOSEN S	25 HOVDE M	30 BERGERUD T	32 SOLSTAD T	35 ANDERSON P	40 PEDERSEN A	44 GULLIKSEN K	0:13	0
10 RONNINGEN V	22 GRONDAHL T	30 BERGERUD T	32 SOLSTAD T	35 ANDERSON P	40 PEDERSEN A	44 GULLIKSEN K	0:14	0
29 FREDRIKSEN M	30 BERGERUD T	32 SOLSTAD T	40 PEDERSEN A	43 LYSE S	44 GULLIKSEN K	45 SCHONNINGSEN S	0:14	0
5 SAGOSEN S	10 RONNINGEN V	22 GRONDAHL T	30 BERGERUD T	32 SOLSTAD T	35 ANDERSON P	44 GULLIKSEN K	0:15	0
1 HAUG R	5 SAGOSEN S	22 GRONDAHL T	32 SOLSTAD T	35 ANDERSON P	40 PEDERSEN A	44 GULLIKSEN K	0:16	0
5 SAGOSEN S	29 FREDRIKSEN M	30 BERGERUD T	32 SOLSTAD T	40 PEDERSEN A	43 LYSE S	44 GULLIKSEN K	0:18	0
5 SAGOSEN S	10 RONNINGEN V	25 HOVDE M	30 BERGERUD T	32 SOLSTAD T	43 LYSE S	44 GULLIKSEN K	0:19	0
5 SAGOSEN S	22 GRONDAHL T	32 SOLSTAD T	35 ANDERSON P	40 PEDERSEN A	43 LYSE S	44 GULLIKSEN K	0:19	0
5 SAGOSEN S	22 GRONDAHL T	30 BERGERUD T	32 SOLSTAD T	40 PEDERSEN A	43 LYSE S	44 GULLIKSEN K	0:30	0
22 GRONDAHL T	30 BERGERUD T	32 SOLSTAD T	40 PEDERSEN A	43 LYSE S	44 GULLIKSEN K	45 SCHONNINGSEN S	0:33	0
10 RONNINGEN V	29 FREDRIKSEN M	30 BERGERUD T	35 ANDERSON P	40 PEDERSEN A	43 LYSE S	44 GULLIKSEN K	0:36	0
10 RONNINGEN V	30 BERGERUD T	32 SOLSTAD T	35 ANDERSON P	40 PEDERSEN A	43 LYSE S	44 GULLIKSEN K	1:44	0
5 SAGOSEN S	10 RONNINGEN V	29 FREDRIKSEN M	30 BERGERUD T	32 SOLSTAD T	40 PEDERSEN A	43 LYSE S	2:36	0
10 RONNINGEN V	22 GRONDAHL T	30 BERGERUD T	32 SOLSTAD T	35 ANDERSON P	43 LYSE S	44 GULLIKSEN K	0:03	-1
5 SAGOSEN S	10 RONNINGEN V	30 BERGERUD T	32 SOLSTAD T	35 ANDERSON P	40 PEDERSEN A	43 LYSE S	0:12	-1
5 SAGOSEN S	10 RONNINGEN V	30 BERGERUD T	32 SOLSTAD T	35 ANDERSON P	40 PEDERSEN A	44 GULLIKSEN K	0:38	-1
5 SAGOSEN S	22 GRONDAHL T	25 HOVDE M	30 BERGERUD T	32 SOLSTAD T	43 LYSE S	44 GULLIKSEN K	0:48	-1
5 SAGOSEN S	10 RONNINGEN V	30 BERGERUD T	32 SOLSTAD T	35 ANDERSON P	43 LYSE S	44 GULLIKSEN K	0:56	-1

OFFICIAL PARTNERS



EHF PARTNERS



NATIONAL SUPPLIERS



Line-Up Analysis

Herning

Attendance: 5.727

Match No: 45

POR 35 - 35 NOR

NOR - Norway

Score development								Time Played	G Diff.
3 ECK AGA V	30 BERGERUD T	32 SOLSTAD T	35 ANDERSON P	40 PEDERSEN A	43 LYSE S	44 GULLIKSEN K		1:09	-1
5 SAGOSEN S	10 RONNINGEN V	30 BERGERUD T	32 SOLSTAD T	40 PEDERSEN A	43 LYSE S	44 GULLIKSEN K		2:08	-1
1 HAUG R	3 ECK AGA V	5 SAGOSEN S	25 HOVDE M	35 ANDERSON P	40 PEDERSEN A	44 GULLIKSEN K		3:48	-4
1 HAUG R	3 ECK AGA V	25 HOVDE M	35 ANDERSON P	40 PEDERSEN A	43 LYSE S	44 GULLIKSEN K		6:17	-6
10 RONNINGEN V	29 FREDRIKSEN M	30 BERGERUD T	32 SOLSTAD T	40 PEDERSEN A	43 LYSE S	44 GULLIKSEN K		12:41	-8

Empty Goal								Time Played	GF	GA
5 SAGOSEN S	10 RONNINGEN V	22 GRONDAHL T	32 SOLSTAD T	35 ANDERSON P	40 PEDERSEN A	44 GULLIKSEN K		1:27	1	0
5 SAGOSEN S	22 GRONDAHL T	29 FREDRIKSEN M	32 SOLSTAD T	35 ANDERSON P	40 PEDERSEN A	44 GULLIKSEN K		0:41	1	0
5 SAGOSEN S	22 GRONDAHL T	25 HOVDE M	32 SOLSTAD T	35 ANDERSON P	40 PEDERSEN A	44 GULLIKSEN K		0:40	1	0
5 SAGOSEN S	22 GRONDAHL T	32 SOLSTAD T	35 ANDERSON P	40 PEDERSEN A	43 LYSE S	44 GULLIKSEN K		0:19	0	0
22 GRONDAHL T	29 FREDRIKSEN M	32 SOLSTAD T	35 ANDERSON P	40 PEDERSEN A	43 LYSE S	44 GULLIKSEN K		0:11	0	0
5 SAGOSEN S	10 RONNINGEN V	22 GRONDAHL T	32 SOLSTAD T	35 ANDERSON P	43 LYSE S	44 GULLIKSEN K		0:07	0	0
22 GRONDAHL T	29 FREDRIKSEN M	32 SOLSTAD T	40 PEDERSEN A	43 LYSE S	44 GULLIKSEN K	45 SCHONNINGSEN S		0:07	0	0
5 SAGOSEN S	22 GRONDAHL T	29 FREDRIKSEN M	35 ANDERSON P	40 PEDERSEN A	43 LYSE S	44 GULLIKSEN K		0:05	0	0
10 RONNINGEN V	22 GRONDAHL T	29 FREDRIKSEN M	32 SOLSTAD T	35 ANDERSON P	40 PEDERSEN A	44 GULLIKSEN K		0:03	0	0

Legend:
G Diff. Goals Difference

OFFICIAL PARTNERS



EHF PARTNERS



NATIONAL SUPPLIERS

