

SAT 17 JAN 2026  
Start Time: 20:30

### Preliminary Round - Group E

## Start List

Malmö

Match No: 25

### SWE - NED

**Referees:** MITREVSKI Dimitar (MKD) / TODOROVSKI Blagojche (MKD)  
**Reserve:** MARIN Andreu (ESP) / GARCIA Ignacio (ESP)  
**EHF Observer:** TOGSTAD Øyvind (NOR)

**EHF Supervisor:** POPADIC Jovan (SRB)  
**Timekeeper:** LÖNGREN Lotta (SWE)  
**Scorekeeper:** ANDRÉ Lovisa (SWE)

#### SWE - Sweden

No.	Name	Pos.	Height m	Int. Matches		Competition Statistics							
				MP	G	MP	G	7mG	YC	2Min	RC	S	7mS
12	PALICKA Andreas	GK	1.89	177	19								
20	APPELGREN Mikael	GK	1.92	103	2								
2	CARLSBOGÅRD Jonathan	LB	1.95	92	182								
5	DARJ Max	P	1.92	134	162								
6	MÖLLER Felix	P	1.96	37	66								
11	PETTERSSON Daniel	RW	1.79	101	228								
13	KARLSSON Sebastian	RW	1.78	38	111								
15	WANNE Hampus	LW	1.85	117	468								
19	CLAAR Felix	CB	1.92	86	243								
23	LAGERGREN Albin	RB	1.86	133	413								
24	GOTTFRIDSSON Jim	CB	1.92	178	537								
25	ROGANOVIC Nikola	LB	1.99	6	12								
32	BERGENDAHL Oscar	P	1.92	67	105								
33	SANDELL Lukas	RB	1.91	80	212								
42	JOHANSSON Eric	LB	1.97	54	151								
43	MONTEBOVI Felix	LW	1.75	4	5								
(NN)	MANSSON Axel	CB	1.78	5	4								
(NN)	NORSTEN Fabian	GK	1.96	19	0								
<b>Headcoach</b>		APELGREN Michael		<b>Bench/Team</b>									

SWE Played		
PR	NED	17 JAN
PR	GEO	19 JAN
PR	CRO	21 JAN

#### NED - Netherlands

No.	Name	Pos.	Height m	Int. Matches		Competition Statistics							
				MP	G	MP	G	7mG	YC	2Min	RC	S	7mS
11	POL Jorick	GK	1.99	13	0								
12	DORGELO Matthias Rex	GK	2.00	16	2								
3	STAVAST Ivar	CB	1.91	67	118								
5	TEN VELDE Rutger	LW	1.78	89	351								
14	SCHAGEN Bobby	RW	1.90	150	452								
15	KOOIJ Lars	P	1.99	41	96								
17	GEENEN Kaj	LW	1.86	37	40								
20	VERSTEIJNEN Niels	RB	2.00	67	185								
21	KLEIJKERS Martijn	P	1.88	24	36								
22	STEINS Luc	CB	1.73	127	370								
24	MANDERS Driek	P	1.97	5	6								
25	van DIJK Destin	LB	2.02	9	1								
27	SMIT Alec	RW	1.82	67	84								
34	JANSEN Tom	RB	1.99	34	52								
77	BAIJENS Dani	LB	1.82	102	320								
97	TABOADA Reinier	LB	1.92	5	11								
(NN)	SKWARCZYNSKI Marek	RB	1.92	2	0								
(NN)	van de VREEDE Bram	LB	1.98	5	2								
<b>Headcoach</b>		OLSSON Staffan (SWE)		<b>Bench/Team</b>									

NED Played		
PR	SWE	17 JAN
PR	CRO	19 JAN
PR	GEO	21 JAN

**Notes:**  
Players below the bold line are not playing in this match.

Legend:			
<b>(NN)</b>	Not nominated	<b>2Min</b>	2-Minute Suspensions
<b>CB</b>	Centre Back	<b>G</b>	Goals
<b>LW</b>	Left Wing	<b>MP</b>	Matches Played
<b>PR</b>	Preliminary Round	<b>RB</b>	Right Back
<b>RW</b>	Right Wing	<b>S</b>	Saves
		<b>7mG</b>	7-metre Goals
		<b>GK</b>	Goalkeeper
		<b>P</b>	Line Player
		<b>RC</b>	Red Cards (Direct and after 3rd 2-Minute Suspension)
		<b>YC</b>	Yellow Cards
		<b>7mS</b>	7-metre Saves
		<b>LB</b>	Left Back
		<b>Pos</b>	Position

#### OFFICIAL PARTNERS



#### EHF PARTNERS



#### NATIONAL SUPPLIERS



SAT 17 JAN 2026  
Start Time: 20:30

### Preliminary Round - Group E

## Results

Malmö

Match No: 25

Attendance: 11.800

### SWE 36 - 31 NED

(16 - 12) (20 - 19)

Referees: MITREVSKI Dimitar (MKD) / TODOROVSKI Blagojche (MKD)

#### Sweden

Coach: APELGREN Michael

Time outs: 2

No.	Name	Total		Goals / Shots						Punishments			TP		
		G/S	%	7m	6m	Wing	BT	FB	FTO	9m	EG	YC		RC	2M
2	CARLSBOGARD Jonathan												1		23:19
5	DARJ Max												1	3	15:23
6	MÖLLER Felix	2/2	100		2/2										22:13
11	PETTERSSON Daniel	0/1	0		0/1									1	26:51
12	PALICKA Andreas														17:51
13	KARLSSON Sebastian	2/2	100		1/1			1/1							31:42
15	WANNE Hampus	1/5	20	1/2	0/1	0/1					0/1				56:09
19	CLAAR Felix	8/9	89				6/7			2/2					35:23
20	APELGREN Mikael														35:20
23	LAGERGREN Albin	1/1	100					1/1						1	23:50
24	GOTTFRIDSSON Jim	3/4	75				1/2			2/2					12:03
25	ROGANOVIC Nikola	7/7	100	6/6			1/1								15:52
32	BERGENDAHL Oscar	1/1	100		1/1										36:36
33	SANDELL Lukas	5/8	63				2/4		1/1	2/3					36:41
42	JOHANSSON Eric	6/8	75				1/1			5/7					16:00
43	MONTEBOVI Felix	0/1	0		0/1										2:41
Totals		36/49	73	7/8	4/7	0/1	11/15	2/2	1/1	11/14	0/1		1	6	60:00

No.	Name	Total		Saves / Shots						
		S/S	%	7m	6m	Wing	BT	FB	FTO	9m
12	PALICKA Andreas	1/14	7	0/3	0/2	0/1	0/1	1/2	0/1	0/4
20	APELGREN Mikael	10/28	36	0/2	3/10		2/5	1/3	0/1	4/7
Totals		11/42	26	0/5	3/12	0/1	2/6	2/5	0/2	4/11

#### Netherlands

Coach: OLSSON Staffan

YC/RC Bench Officials: 1/0 Time outs: 2

No.	Name	Total		Goals / Shots						Punishments			TP			
		G/S	%	7m	6m	Wing	BT	FB	FTO	9m	EG	YC		RC	2M	
3	STAVAST Ivar	1/2	50					1/1	0/1					1	24:58	
5	TEN VELDE Rutger	9/10	90	5/5	2/2	1/1		1/2							50:51	
11	POL Jorick														16:04	
12	DORGELO Matthias Rex														40:04	
14	SCHAGEN Bobby	1/1	100		1/1										16:10	
15	KOOIJ Lars	4/6	67		1/3		1/1	1/1	1/1				2		44:29	
17	GEENEN Kaj														0:44	
20	VERSTEIJNEN Niels	4/9	44		2/3		0/1			2/5					53:37	
21	KLEIJKERS Martijn	1/1	100		1/1										8:03	
22	STEINS Luc												1		15:54	
24	MANDERS Driek															
25	van DIJK Destin															
27	SMIT Alec	0/1	0					0/1							30:00	
34	JANSEN Tom														9:08	
77	BAIJENS Dani	5/9	56		1/1		1/2	1/1		2/5					53:30	
97	TABOADA Reinier	6/8	75		1/2		2/2			3/4			1	1	46:46	
Bench Officials													1			
Totals		31/47	66	5/5	9/13	1/1	4/6	3/5	2/2	7/15			2	1	4	60:00

No.	Name	Total		Saves / Shots						
		S/S	%	7m	6m	Wing	BT	FB	FTO	9m
11	POL Jorick	3/12	25	0/2	1/3		2/4			0/3
12	DORGELO Matthias Rex	7/34	21	0/5	2/4	1/1	1/10	0/2	0/1	3/11
Totals		10/46	22	0/7	3/7	1/1	3/14	0/2	0/1	3/14

#### Attacks

Team:	All		Player Majority		Player Minority		Position Attacks		FB		Ind. FB		Team FB		Att. Dur. (min)	Turnover		
	G/Att.	%	G/Att.	%	G/Att.	%	G/Att.	%	G/Att.	%	G/Att.	%	G/Att.	%		All	%	TOFB
SWE	36/55	65	2/4	50	3/4	75	33/51	65	2/2	100			2/2	100	0:32	7	13	0
NED	31/54	57	4/8	50	2/3	67	26/48	54	3/4	75			3/4	75	0:33	11	20	0

RUNNING SCORE	
SWE - NED	
1st Half	
WANNE H	1 (2) 0
LAGERGREN A	2 (3) 0
JOHANSSON E	2 (4) 1 BAIJENS D
JOHANSSON E	3 (5) 1
JOHANSSON E	3 (5) 2 TABOADA R
JOHANSSON E	3 (6) 3 TEN VELDE R
JOHANSSON E	4 (7) 3
JOHANSSON E	4 (7) 4 BAIJENS D
JOHANSSON E	5 (10) 4
JOHANSSON E	5 (11) 5 BAIJENS D
CLAAR F	6 (13) 5
CLAAR F	6 (13) 6 KOOIJ L
JOHANSSON E	7 (14) 6
JOHANSSON E	7 (15) 7 VERSTEIJNEN N
CLAAR F	8 (15) 7
JOHANSSON E	8 (16) 8 TEN VELDE R
JOHANSSON E	9 (17) 8
JOHANSSON E	9 (17) 9 TEN VELDE R
CLAAR F	10 (18) 9
CLAAR F	11 (19) 9
ROGANOVIC N	11 (20) 10 KOOIJ L
ROGANOVIC N	12 (22) 10
ROGANOVIC N	12 (23) 11 VERSTEIJNEN N
ROGANOVIC N	13 (26) 11
SANDELL L	14 (27) 11
SANDELL L	14 (28) 12 KLEIJKERS M
ROGANOVIC N	15 (29) 12
ROGANOVIC N	16 (30) 12
2nd Half	
CLAAR F	16 (32) 13 KOOIJ L
CLAAR F	17 (33) 13
KARLSSON S	18 (33) 13
KARLSSON S	18 (35) 14 KOOIJ L
JOHANSSON E	19 (36) 14
CLAAR F	20 (36) 14
CLAAR F	20 (37) 15 TEN VELDE R
KARLSSON S	21 (38) 15
CLAAR F	21 (38) 16 TABOADA R
CLAAR F	22 (38) 16
CLAAR F	22 (39) 17 SCHAGEN B
BERGENDAHL O	23 (39) 17
BERGENDAHL O	23 (40) 18 TABOADA R
ROGANOVIC N	24 (41) 18
ROGANOVIC N	24 (42) 19 BAIJENS D
CLAAR F	25 (43) 19
CLAAR F	25 (43) 20 VERSTEIJNEN N
SANDELL L	26 (43) 20
SANDELL L	26 (44) 21 BAIJENS D
SANDELL L	27 (44) 21
ROGANOVIC N	27 (45) 22 TABOADA R
ROGANOVIC N	28 (47) 22
SANDELL L	28 (48) 23 TABOADA R
SANDELL L	29 (48) 23
SANDELL L	29 (49) 24 TEN VELDE R
SANDELL L	30 (49) 24
MÖLLER F	31 (52) 24
MÖLLER F	31 (52) 25 STAVAST I
MÖLLER F	31 (52) 26 TEN VELDE R
MÖLLER F	32 (53) 26
MÖLLER F	32 (54) 27 TEN VELDE R
ROGANOVIC N	33 (55) 27
ROGANOVIC N	33 (56) 28 TABOADA R
GOTTFRIDSSON J	34 (56) 28
GOTTFRIDSSON J	34 (57) 29 TEN VELDE R
GOTTFRIDSSON J	35 (58) 29
GOTTFRIDSSON J	35 (59) 30 VERSTEIJNEN N
GOTTFRIDSSON J	35 (60) 31 TEN VELDE R
GOTTFRIDSSON J	36 (60) 31

#### OFFICIAL PARTNERS



#### EHF PARTNERS



#### NATIONAL SUPPLIERS





MEN'S EUROPEAN HANDBALL CHAMPIONSHIP  
EHF EURO 2026

Preliminary Round - Group E

SAT 17 JAN 2026  
Start Time: 20:30



**MEN'S EHF EURO 2026**  
DENMARK · SWEDEN · NORWAY

**Results**

**Malmö**

**Attendance: 11.800**

**Match No: 25**

Legend:			
%	Efficiency	2M	2-Minute Suspensions
Att. Dur.	Average Attack Duration	BT	Breakthroughs
G/Att.	Goals/Attacks	G/S	Goals/Shots
RC	Red Cards (Direct and after Third 2-Minute Suspension)	No.	Uniform Number
TOFB	Turnover during Fast Breaks	S/S	Saves/Shots
		TP	Time Played
		7m	7-metre Penalty Shots
		FB	Fast Breaks
		9m	9-metre Shots
		FTO	Fast Throw off
		Wing	Wing Shots



Report Created SAT 17 JAN 2026 23:21

Page 2 of 2

OFFICIAL PARTNERS



EHF PARTNERS



NATIONAL SUPPLIERS



SAT 17 JAN 2026  
Start Time: 20:30

### Preliminary Round - Group E

Malmö

Match No: 25

**SWE 36 - 31 NED**  
(16 - 12) (20 - 19)

Referees: MITREVSKI Dimitar (MKD) / TODOROVSKI Blagojche (MKD)

### SWE - Sweden

Coach: APELGREN Michael

Time outs: 2

No.	Name	Total		All Goals / Shots							Punishments				Offence			Defence			TP	
		G/S	%	7m	7m%	6m	Wing	BT	FB	FTO	9m	EG	YC	RC	2M	2+2	AS	R7	TO/TF	ST		BS
2	CARLSBOGÅRD Jonathan													1		1		/ 1				23:19
5	DARJ Max												1	3								15:23
6	MÖLLER Felix	2/2	100			2/2												/ 1		1	1	22:13
11	PETTERSSON Daniel	0/1	0			0/1								1							1	26:51
12	PALICKA Andreas																					17:51
13	KARLSSON Sebastian	2/2	100			1/1			1/1													31:42
15	WANNE Hampus	1/5	20	1/2	50	0/1	0/1				0/1											56:09
19	CLAAR Felix	8/9	89						6/7		2/2						4	1	1	1		35:23
20	APELGREN Mikael																					35:20
23	LAGERGREN Albin	1/1	100						1/1					1								23:50
24	GOTTFRIDSSON Jim	3/4	75					1/2		2/2						3	1	1				12:03
25	ROGANOVIC Nikola	7/7	100	6/6	100			1/1									2			1	1	15:52
32	BERGENDAHL Oscar	1/1	100			1/1											2	2	/ 1			36:36
33	SANDELL Lukas	5/8	63					2/4		1/1	2/3					1	2	/ 2				36:41
42	JOHANSSON Eric	6/8	75					1/1			5/7					1						16:00
43	MONTEBOVI Felix	0/1	0			0/1																2:41
Totals		36/49	73	7/8	88	4/7	0/1	11/15	2/2	1/1	11/14	0/1		1	6		12	8	2 / 5	2	2	5

No.	Name	Total		All Saves / Shots										
		S/S	%	7m	7m%	Near Shots			FB	FTO	9m	9m%		
				All	All%	6m	Wing	BT						
12	PALICKA Andreas	1/14	7	0/3	0	0/4	0	0/2	0/1	0/1	1/2	0/1	0/4	0
20	APELGREN Mikael	10/28	36	0/2	0	5/15	33	3/10	0/1	2/5	1/3	0/1	4/7	57
Totals		11/42	26	0/5	0	5/19	26	3/12	0/1	2/6	2/5	0/2	4/11	36

### Attacks

Team	All		Player Majority		Player Minority		Position Attacks		FB		Ind. FB		Team FB		Att. Dur. (min)	Turnover		
	G/Att.	%	G/Att.	%	G/Att.	%	G/Att.	%	G/Att.	%	G/Att.	%	G/Att.	%		All	%	TOFB
SWE	36/55	65	2/4	50	3/4	75	33/51	65	2/2	100			2/2	100	0:32	7	13	0

### Team Shots

	Goals	Saves	Missed	Post	Blocked	Total	G/S %	Prop %
6m Shots	4	3				7	57	14
Wing Shots		1				1	0	2
L R		1				1	0	2 0
9m Shots	11	3				14	79	29
L C R	4 7	1 2				5 9	80 78	10 18 0
7m Penalty Throws	7			1		8	88	16
Fast Breaks	2					2	100	4
Breakthroughs	11	3		1		15	73	31
Fast Throw Offs	1					1	100	2
Empty Goals			1			1	0	2
Totals	36	10	1	2		49	73	100

Legend:			
%	Efficiency	2M	2-Minute Suspensions
9m	9-metre Shots	AS	Assists
C	Center	EG	Empty Goal
G/S	Goals/Shots	Ind.	Individual
R7	Received 7-metre Fouls	R	Right
ST	Steals	TO/TF	Turnover/Technical Fouls
Wing	Wing Shots	YC	Yellow Cards
2+2	2+2 Minute Suspensions	6m	6-metre Shots
Att. Dur.	Average Attack Duration	BS	Blocked Shots
FB	Fast Breaks	FTO	Fast Throw off
L	Left	P7	Penalty 7-metre Fouls
RC	Red Cards (Direct and after 3rd 2-Minute Suspension)	Prop %	Proportion of Shots
TOFB	Turnover during Fast Breaks	S/S	Saves/Shots
		TP	Time Played

#### OFFICIAL PARTNERS



#### EHF PARTNERS



#### NATIONAL SUPPLIERS



### Match Team Statistics

Match No: 25

**SWE 36 - 31 NED**  
(16 - 12) (20 - 19)

Referees: MITREVSKI Dimitar (MKD) / TODOROVSKI Blagojche (MKD)

**SWE - Sweden**

### Overview of Shot Distribution

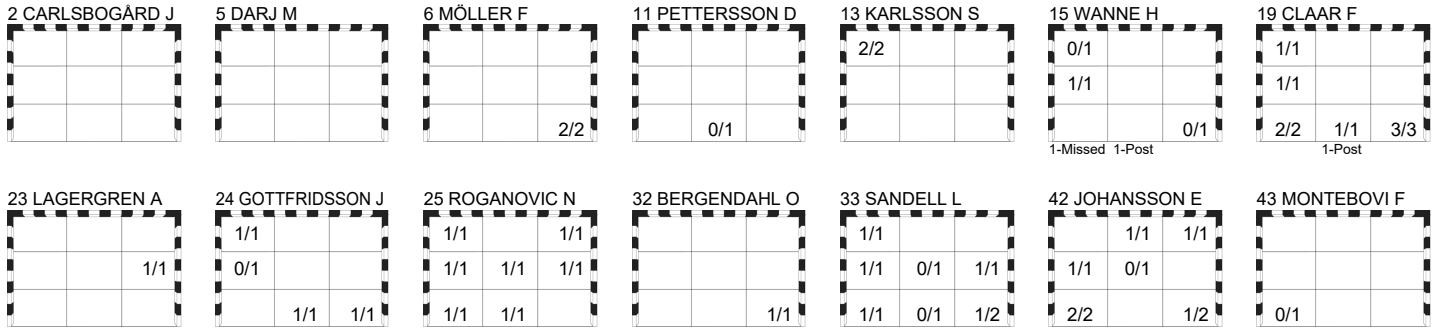

**Team**  
Goals / Shots

6/7	1/1	2/2
5/6	1/3	3/3
6/7	3/5	9/12
1-Missed	2-Post	

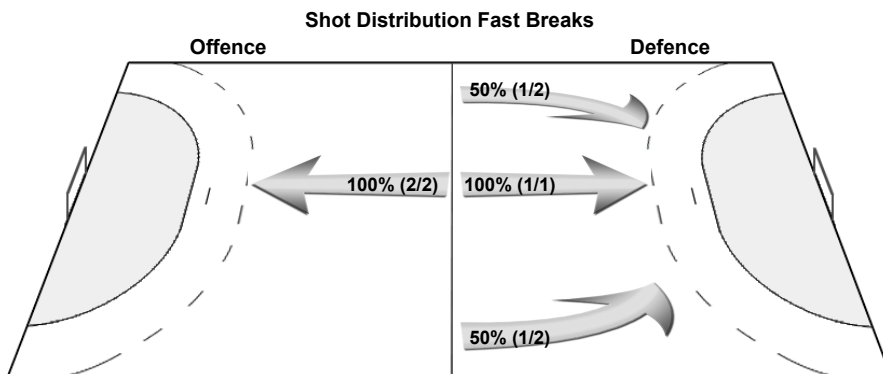
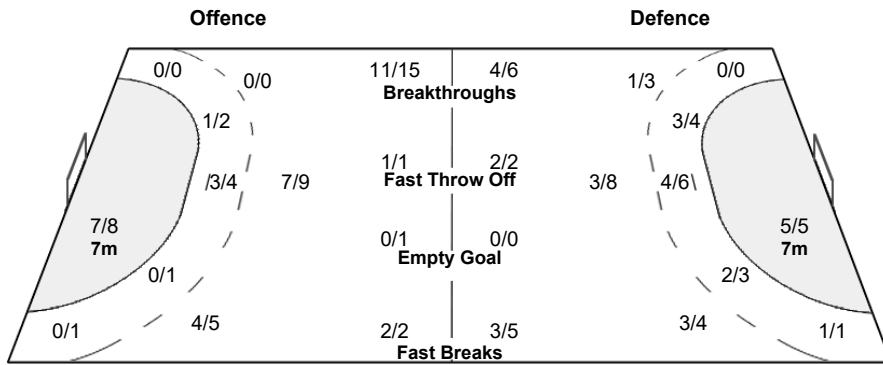

OFFICIAL PARTNERS



EHF PARTNERS



NATIONAL SUPPLIERS



SAT 17 JAN 2026  
Start Time: 20:30

**Preliminary Round - Group E**

**Match Team Statistics**

Malmö

Match No: 25

**SWE 36 - 31 NED**  
(16 - 12) (20 - 19)

Referees: MITREVSKI Dimitar (MKD) / TODOROVSKI Blagojche (MKD)

**NED - Netherlands**

Coach: OLSSON Staffan (SWE)

YC/RC Bench Officials:1/0 Time outs: 2

No.	Name	Total		All Goals / Shots								Punishments			Offence			Defence			TP	
		G/S	%	7m	7m%	6m	Wing	BT	FB	FTO	9m	EG	YC	RC	2M	2+2	AS	R7	TO/TF	ST		BS
3	STAVAST Ivar	1/2	50							1/1	0/1				1		1	1 / 1				24:58
5	TEN VELDE Rutger	9/10	90	5/5	100	2/2	1/1		1/2								2	1				50:51
11	POL Jorick																					16:04
12	DORGELO Matthias Rex																					40:04
14	SCHAGEN Bobby	1/1	100			1/1												1				16:10
15	KOOIJ Lars	4/6	67			1/3		1/1	1/1	1/1				2		2	1	1				44:29
17	GEENEN Kaj																					0:44
20	VERSTEIJNEN Niels	4/9	44			2/3		0/1			2/5					2		1 / 1	1		4	53:37
21	KLEIJKERS Martijn	1/1	100			1/1												1				8:03
22	STEINS Luc												1								1	15:54
24	MANDERS Driek																					
25	van DIJK Destin																					
27	SMIT Alec	0/1	0						0/1								1			1		30:00
34	JANSEN Tom																					9:08
77	BAIJENS Dani	5/9	56			1/1		1/2	1/1		2/5					6	3	2 / 1				53:30
97	TABOADA Reinier	6/8	75			1/2		2/2			3/4							1			2	46:46
Bench/Team													1									
Totals		31/47	66	5/5	100	9/13	1/1	4/6	3/5	2/2	7/15		2	1	4		14	5	7 / 4	2		8

No.	Name	Total		All Saves / Shots										
		S/S	%	7m	7m%	Near Shots				FB	FTO	9m	9m%	
						All	All%	6m	Wing	BT				
11	POL Jorick	3/12	25	0/2	0	3/7	43	1/3		2/4			0/3	0
12	DORGELO Matthias Rex	7/34	21	0/5	0	4/15	27	2/4	1/1	1/10	0/2	0/1	3/11	27
Totals		10/46	22	0/7	0	7/22	32	3/7	1/1	3/14	0/2	0/1	3/14	21

**Attacks**

Team	All		Player Majority		Player Minority		Position Attacks		FB		Ind. FB		Team FB		Att. Dur. (min)	Turnover		
	G/Att.	%	G/Att.	%	G/Att.	%	G/Att.	%	G/Att.	%	G/Att.	%	G/Att.	%		All	%	TOFB
NED	31/54	57	4/8	50	2/3	67	26/48	54	3/4	75			3/4	75	0:33	11	20	0

**Team Shots**

	Goals	Saves	Missed	Post	Blocked	Total	G/S %	Prop %
6m Shots	9	3		1		13	69	28
Wing Shots	1					1	100	2
L R	1					1	100	2 0
9m Shots	7	4		2	2	15	47	32
L C R	3 3 1	3 1		1 1	1 1	4 8 3	75 38 33	9 17 6
7m Penalty Throws	5					5	100	11
Fast Breaks	3	2				5	60	11
Breakthroughs	4	2				6	67	13
Fast Throw Offs	2					2	100	4
Empty Goals								0
Totals	31	11		3	2	47	66	100

Legend:			
%	Efficiency	2M	2-Minute Suspensions
9m	9-metre Shots	AS	Assists
C	Center	EG	Empty Goal
G/S	Goals/Shots	Ind.	Individual
R7	Received 7-metre Fouls	R	Right
ST	Steals	TO/TF	Turnover/Technical Fouls
Wing	Wing Shots	YC	Yellow Cards
2+2	2+2 Minute Suspensions	6m	6-metre Shots
Att. Dur.	Average Attack Duration	BS	Blocked Shots
FB	Fast Breaks	FTO	Fast Throw off
L	Left	P7	Penalty 7-metre Fouls
RC	Red Cards (Direct and after 3rd 2-Minute Suspension)	Prop %	Proportion of Shots
TOFB	Turnover during Fast Breaks	S/S	Saves/Shots
		TP	Time Played

OFFICIAL PARTNERS



EHF PARTNERS



NATIONAL SUPPLIERS



### Preliminary Round - Group E

Malmö

### Match Team Statistics

Match No: 25

**SWE 36 - 31 NED**  
(16 - 12) (20 - 19)

Referees: MITREVSKI Dimitar (MKD) / TODOROVSKI Blagojche (MKD)

**NED - Netherlands**

### Overview of Shot Distribution

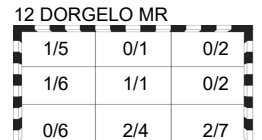
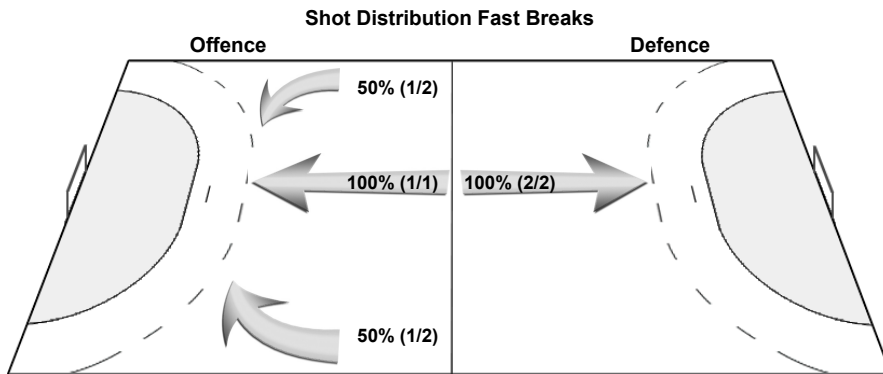
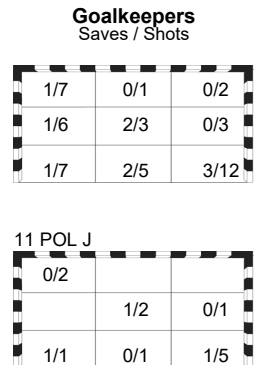
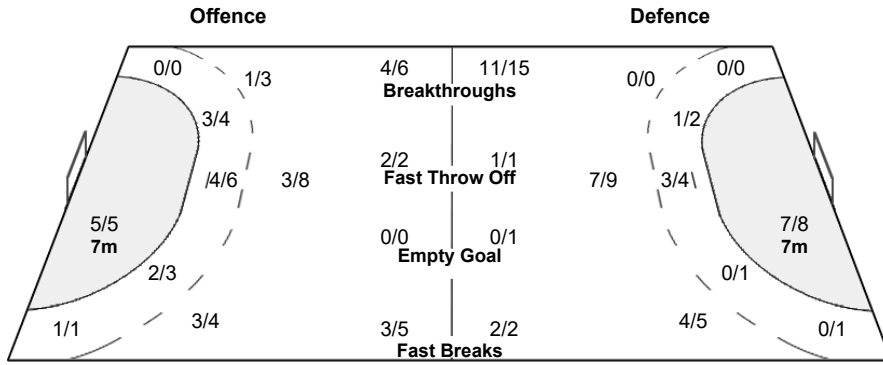
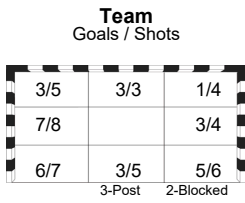
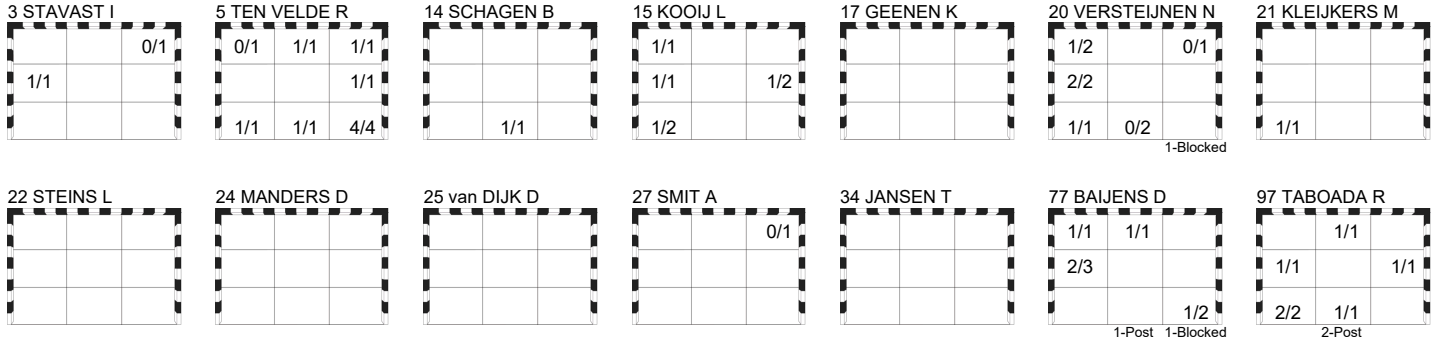

#### OFFICIAL PARTNERS



#### EHF PARTNERS



#### NATIONAL SUPPLIERS



SAT 17 JAN 2026  
Start Time: 20:30

### Preliminary Round - Group E

Malmö

### Play by Play

Match No: 25

## SWE 36 - 31 NED

(16 - 12) (20 - 19)

Referees: MITREVSKI Dimitar (MKD) / TODOROVSKI Blagojche (MKD)

<b>SWE</b>	<b>2</b> CARLSBOGÅRD Jonathan	<b>5</b> DARJ Max	<b>6</b> MÖLLER Felix	<b>A</b> FAHLGREN Patrik
	<b>11</b> PETERSSON Daniel	<b>12</b> PALICKA Andreas	<b>13</b> KARLSSON Sebastian	<b>B</b> APELGREN Michael
	<b>15</b> WANNE Hampus	<b>19</b> CLAAR Felix	<b>20</b> APPELGREN Mikael	<b>C</b> LARSSON Daniel
	<b>23</b> LAGERGREN Albin	<b>24</b> GOTTFRIDSSON Jim	<b>25</b> ROGANOVIC Nikola	<b>E</b> REIMER RASMUSSEN Tor
	<b>32</b> BERGENDAHL Oscar	<b>33</b> SANDELL Lukas	<b>42</b> JOHANSSON Eric	<b>F</b> KARLSSON Tobias
	<b>43</b> MONTEBOVI Felix			
<b>NED</b>	<b>3</b> STAVAST Ivar	<b>5</b> TEN VELDE Rutger	<b>11</b> POL Jorick	<b>A</b> WONG Wai
	<b>12</b> DORGELO Matthias Rex	<b>14</b> SCHAGEN Bobby	<b>15</b> KOOIJ Lars	<b>B</b> OLSSON Staffan
	<b>17</b> GEENEN Kaj	<b>20</b> VERSTEIJNEN Niels	<b>21</b> KLEIJKERS Martijn	<b>C</b> EIJLERS Gerrie
	<b>22</b> STEINS Luc	<b>24</b> MANDERS Driek	<b>25</b> van DIJK Destin	<b>D</b> BAARDSE Robert
	<b>27</b> SMIT Alec	<b>34</b> JANSEN Tom	<b>77</b> BAIJENS Dani	<b>E</b> DEKKER Rian
	<b>97</b> TABOADA Reinier			

### 1st HALF

Match Time	SWE - Sweden	Score Lead	NED - Netherlands
0:00	20 APPELGREN M Goalkeeper		12 DORGELO MR Goalkeeper
0:41			97 TABOADA R Warning (yellow card)
1:03	19 CLAAR F 7m received		20 VERSTEIJNEN N 7m caused
1:14	15 WANNE H Goal Penalty shot middle left (19 CLAAR F), 101.77 km/h	1 - 0 +1	
2:04			20 VERSTEIJNEN N Shot right 9m saved top left
2:15	42 JOHANSSON E for 20 APPELGREN M Empty goal		
2:22	20 APPELGREN M for 2 CARLSBOGÅRD J Goalkeeper back		
2:25	19 CLAAR F Shot breakthrough post		
2:36			20 VERSTEIJNEN N Turnover
2:43	23 LAGERGREN A Goal fast break middle right (19 CLAAR F), 112.08 km/h	2 - 0 +2	
3:19			20 VERSTEIJNEN N Shot right 6m saved bottom centre
3:28	19 CLAAR F Turnover		27 SMIT A Steal
3:36		2 - 1 +1	77 BAIJENS D Goal fast break middle left (27 SMIT A), 106.03 km/h
3:49	42 JOHANSSON E for 20 APPELGREN M Empty goal		
3:52	20 APPELGREN M for 2 CARLSBOGÅRD J Goalkeeper back		
3:52	42 JOHANSSON E Shot centre 9m saved bottom right		
4:17			97 TABOADA R Turnover
4:34	42 JOHANSSON E Goal breakthrough bottom left, 109.85 km/h	3 - 1 +2	
4:46		3 - 2 +1	97 TABOADA R Goal left 9m top centre, 110.28 km/h
4:55	15 WANNE H Shot centre 6m saved bottom right		
5:14	32 BERGENDAHL O 7m caused		5 TEN VELDE R 7m received
5:14		3 - 3 0	5 TEN VELDE R Goal Penalty shot bottom right (5 TEN VELDE R), 99.04 km/h
6:05	42 JOHANSSON E Goal left 9m top right	4 - 3 +1	
6:39		4 - 4 0	77 BAIJENS D Goal left 6m top centre (5 TEN VELDE R), 99.55 km/h
6:54	42 JOHANSSON E for 20 APPELGREN M Empty goal		
7:01	20 APPELGREN M for 2 CARLSBOGÅRD J Goalkeeper back		
7:06			97 TABOADA R 2-minutes suspension
7:36	24 GOTTFRIDSSON J Shot breakthrough saved middle left		
7:46			22 STEINS L for 12 DORGELO MR Empty goal
8:37			77 BAIJENS D Turnover
8:55	15 WANNE H Shot empty goal missed		
8:55			12 DORGELO MR for 5 TEN VELDE R Goalkeeper back
8:55			5 TEN VELDE R for 12 DORGELO MR Empty goal
9:09			12 DORGELO MR for 97 TABOADA R Goalkeeper back
9:09			77 BAIJENS D Shot breakthrough saved middle left
9:49	42 JOHANSSON E Goal centre 9m bottom left, 95.26 km/h	5 - 4 +1	
10:22		5 - 5 0	77 BAIJENS D Goal breakthrough top left, 106.82 km/h
10:37	42 JOHANSSON E for 20 APPELGREN M Empty goal		

#### OFFICIAL PARTNERS



#### EHF PARTNERS



#### NATIONAL SUPPLIERS



Match No: 25

## Play by Play

### SWE 36 - 31 NED

(16 - 12) (20 - 19)

### 1st HALF

Match Time	SWE - Sweden	Score	Lead	NED - Netherlands
10:41	20 APPELGREN M for 2 CARLSBOGÅRD J Goalkeeper back			
10:53	15 WANNE H Shot left wing saved top left			
11:33	2 CARLSBOGÅRD J 2-minutes suspension			
11:50				77 BAIJENS D Technical Fault
11:56	42 JOHANSSON E for 20 APPELGREN M Empty goal			
12:20	19 CLAAR F Goal breakthrough bottom right, 83.33 km/h	6 - 5	+1	
12:20	20 APPELGREN M for 42 JOHANSSON E Goalkeeper back			
12:27		6 - 6	0	15 KOOIJ L Goal fast throw off bottom left, 82.08 km/h
12:38	42 JOHANSSON E for 20 APPELGREN M Empty goal			
13:13				Video Replay (Punishment review) Punishment
13:13				15 KOOIJ L 2-minutes suspension
13:24	42 JOHANSSON E Goal left 9m bottom right, 111.78 km/h	7 - 6	+1	
13:31	20 APPELGREN M for 42 JOHANSSON E Goalkeeper back			
13:39				21 KLEIJKERS M for 12 DORGELO MR Empty goal
14:00		7 - 7	0	20 VERSTEIJNEN N Goal right 6m middle left, 94.00 km/h
14:00				12 DORGELO MR for 5 TEN VELDE R Goalkeeper back
14:39	19 CLAAR F Goal breakthrough bottom centre, 103.84 km/h	8 - 7	+1	
14:48				5 TEN VELDE R for 12 DORGELO MR Empty goal
15:17				12 DORGELO MR for 15 KOOIJ L Goalkeeper back
15:25	11 PETERSSON D 7m caused			77 BAIJENS D 7m received
15:42		8 - 8	0	5 TEN VELDE R Goal Penalty shot middle right (77 BAIJENS D), 100.47 km/h
16:25	42 JOHANSSON E Goal centre 9m top centre, 119.17 km/h	9 - 8	+1	
16:39		9 - 9	0	5 TEN VELDE R Goal left 6m bottom left (15 KOOIJ L), 79.84 km/h
17:09	19 CLAAR F Goal left 9m middle left, 111.00 km/h	10 - 9	+1	
17:46	11 PETERSSON D 2-minutes suspension			
18:08				15 KOOIJ L Shot centre 6m saved middle right
18:15	13 KARLSSON S for 20 APPELGREN M Empty goal			
18:42	20 APPELGREN M for 33 SANDELL L Goalkeeper back			
18:50	19 CLAAR F Goal breakthrough bottom left, 91.45 km/h	11 - 9	+2	
19:09		11 - 10	+1	15 KOOIJ L Goal centre 6m top left (20 VERSTEIJNEN N), 95.02 km/h
19:16	33 SANDELL L for 20 APPELGREN M Empty goal			
19:45	Team timeout			
19:57	20 APPELGREN M for 13 KARLSSON S Goalkeeper back			
19:57	33 SANDELL L 7m received			97 TABOADA R 7m caused
20:12	15 WANNE H Penalty shot post			
20:47	Video Replay (Punishment review) Punishment			
20:47	5 DARJ M 2-minutes suspension			
21:05				20 VERSTEIJNEN N Shot centre 9m saved top right
21:07	6 MÖLLER F for 20 APPELGREN M Empty goal			
21:58	25 ROGANOVIC N Goal breakthrough bottom centre, 94.16 km/h	12 - 10	+2	
22:03	20 APPELGREN M for 24 GOTTFRIDSSON J Goalkeeper back			
22:42		12 - 11	+1	20 VERSTEIJNEN N Goal right 9m middle left, 107.02 km/h
23:45	33 SANDELL L Shot left 9m saved bottom centre			
23:55				27 SMIT A Shot fast break saved top right
24:30				20 VERSTEIJNEN N Shot breakthrough saved bottom centre
24:39	11 PETERSSON D Shot right 6m saved bottom centre			
24:52				Team timeout
25:11	25 ROGANOVIC N Steal			3 STAVAST I Turnover
25:11				Video Replay (Punishment review) Punishment
25:11	25 ROGANOVIC N 7m received			22 STEINS L 7m caused
25:11				22 STEINS L Disqualification (red card-direct)
25:11	25 ROGANOVIC N Goal Penalty shot middle left, 78.95 km/h	13 - 11	+2	

#### OFFICIAL PARTNERS



#### EHF PARTNERS



#### NATIONAL SUPPLIERS



Match No: 25

### Play by Play

**SWE 36 - 31 NED**

(16 - 12) (20 - 19)

#### 1st HALF

Match Time	SWE - Sweden	Score	Lead	NED - Netherlands
25:27				77 BAIJENS D for 12 DORGELO MR Empty goal
26:18				12 DORGELO MR for 5 TEN VELDE R Goalkeeper back
26:19				3 STAVAST I Shot centre 9m saved top right
26:42	33 SANDELL L Goal centre 9m top left (24 GOTTFRIDSSON J), 110.70 km/h	14 - 11	+3	
26:53				5 TEN VELDE R for 12 DORGELO MR Empty goal
26:53				12 DORGELO MR for 22 STEINS L Goalkeeper back
27:21		14 - 12	+2	21 KLEIJKERS M Goal centre 6m bottom left (77 BAIJENS D), 91.36 km/h
28:13	24 GOTTFRIDSSON J 7m received			20 VERSTEIJNEN N 7m caused
28:29	25 ROGANOVIC N Goal Penalty shot bottom left (24 GOTTFRIDSSON J), 88.88 km/h	15 - 12	+3	
29:12	6 MÖLLER F Block			77 BAIJENS D Shot centre 9m blocked
29:26	25 ROGANOVIC N Block			20 VERSTEIJNEN N Shot right 9m blocked
29:49				21 KLEIJKERS M Turnover
29:57	33 SANDELL L 7m received			5 TEN VELDE R 7m caused
30:00	25 ROGANOVIC N Goal Penalty shot top right (33 SANDELL L), 93.53 km/h	16 - 12	+4	

#### 2nd HALF

Match Time	SWE - Sweden	Score	Lead	NED - Netherlands
30:00	20 APPELGREN M Goalkeeper			12 DORGELO MR Goalkeeper
30:42				15 KOOIJ L Shot centre 6m saved bottom left
30:56	42 JOHANSSON E for 20 APPELGREN M Empty goal			
31:01	20 APPELGREN M for 2 CARLSBOGÅRD J Goalkeeper back			
31:11	32 BERGENDAHL O Technical Fault			
31:20		16 - 13	+3	15 KOOIJ L Goal breakthrough middle right, 100.69 km/h
31:35	42 JOHANSSON E for 20 APPELGREN M Empty goal			
31:39	20 APPELGREN M for 2 CARLSBOGÅRD J Goalkeeper back			
32:06	19 CLAAR F Goal centre 9m bottom right, 98.35 km/h	17 - 13	+4	
32:38				20 VERSTEIJNEN N Technical Fault
32:47	13 KARLSSON S Goal fast break top left (2 CARLSBOGÅRD J), 94.21 km/h	18 - 13	+5	
33:15				15 KOOIJ L Turnover
33:23	2 CARLSBOGÅRD J Technical Fault			
33:41				14 SCHAGEN B Technical Fault
33:42				B OLSSON S Warning (yellow card) bench punishment
34:08	42 JOHANSSON E Shot centre 9m saved middle centre			
34:13		18 - 14	+4	15 KOOIJ L Goal fast break middle left (77 BAIJENS D), 100.52 km/h
35:04	42 JOHANSSON E Goal centre 9m middle left, 113.56 km/h	19 - 14	+5	
35:15				77 BAIJENS D Shot centre 9m saved bottom right
35:26	19 CLAAR F Goal breakthrough top left, 79.39 km/h	20 - 14	+6	
35:43				Team timeout
36:21				97 TABOADA R Shot left 6m post
36:31		20 - 15	+5	5 TEN VELDE R Goal centre 6m top centre
36:31	42 JOHANSSON E for 20 APPELGREN M Empty goal			
36:41	20 APPELGREN M for 2 CARLSBOGÅRD J Goalkeeper back			
36:53				3 STAVAST I 2-minutes suspension
36:53	23 LAGERGREN A 2-minutes suspension			
36:53	33 SANDELL L for 20 APPELGREN M Empty goal			
37:06	13 KARLSSON S Goal right 6m top left (19 CLAAR F), 49.45 km/h	21 - 15	+6	
37:07	20 APPELGREN M for 42 JOHANSSON E Goalkeeper back			
37:32				14 SCHAGEN B for 12 DORGELO MR Empty goal
37:32		21 - 16	+5	97 TABOADA R Goal breakthrough bottom left, 86.71 km/h
37:32				12 DORGELO MR for 20 VERSTEIJNEN N Goalkeeper back

#### OFFICIAL PARTNERS



#### EHF PARTNERS



#### NATIONAL SUPPLIERS



Match No: 25

## Play by Play

### SWE 36 - 31 NED

(16 - 12) (20 - 19)

### 2nd HALF

Match Time	SWE - Sweden	Score	Lead	NED - Netherlands
37:46	42 JOHANSSON E for 20 APPELGREN M Empty goal			
37:59	19 CLAAR F Goal breakthrough bottom left, 67.53 km/h	22 - 16	+6	
37:59	20 APPELGREN M for 42 JOHANSSON E Goalkeeper back			
38:08				14 SCHAGEN B for 12 DORGELO MR Empty goal
38:08				12 DORGELO MR for 20 VERSTEIJNEN N Goalkeeper back
38:38		22 - 17	+5	14 SCHAGEN B Goal right 6m bottom centre (20 VERSTEIJNEN N), 85.16 km/h
38:45	42 JOHANSSON E for 20 APPELGREN M Empty goal			
38:55	32 BERGENDAHL O Goal centre 6m bottom right (42 JOHANSSON E), 97.62 km/h	23 - 17	+6	
38:59	20 APPELGREN M for 42 JOHANSSON E Goalkeeper back			
39:23		23 - 18	+5	97 TABOADA R Goal left 9m bottom left, 116.96 km/h
40:02				15 KOOIJ L 2-minutes suspension
40:02	12 PALICKA A for 20 APPELGREN M Goalkeeper Substitution			
40:33	32 BERGENDAHL O 7m received			20 VERSTEIJNEN N 7m caused
40:38	25 ROGANOVIC N Goal Penalty shot middle centre (32 BERGENDAHL O), 73.62 km/h	24 - 18	+6	11 POL J for 12 DORGELO MR Goalkeeper Substitution
41:15				77 BAIJENS D for 11 POL J Empty goal
41:49		24 - 19	+5	77 BAIJENS D Goal left 9m bottom right, 114.50 km/h
41:49				12 DORGELO MR for 14 SCHAGEN B Goalkeeper back
42:06	19 CLAAR F Goal breakthrough bottom right, 107.45 km/h	25 - 19	+6	
42:35		25 - 20	+5	20 VERSTEIJNEN N Goal centre 9m top left, 109.24 km/h
42:46	33 SANDELL L Goal fast throw off bottom left, 102.10 km/h	26 - 20	+6	
43:12		26 - 21	+5	77 BAIJENS D Goal centre 9m middle left, 96.70 km/h
43:48	33 SANDELL L Goal breakthrough middle left, 72.52 km/h	27 - 21	+6	
44:05				14 SCHAGEN B for 12 DORGELO MR Empty goal
44:09				11 POL J for 15 KOOIJ L Goalkeeper back
44:23	5 DARJ M 2-minutes suspension			
44:43		27 - 22	+5	97 TABOADA R Goal breakthrough middle left, 102.88 km/h
45:02	42 JOHANSSON E for 12 PALICKA A Empty goal			
45:36	33 SANDELL L Shot breakthrough saved bottom right			
45:39	12 PALICKA A for 42 JOHANSSON E Goalkeeper back			
45:50				5 TEN VELDE R Shot fast break saved top left
45:57	42 JOHANSSON E for 12 PALICKA A Empty goal			
46:19	32 BERGENDAHL O 7m received			97 TABOADA R 7m caused
46:20	12 PALICKA A for 15 WANNE H Goalkeeper back			
46:24	25 ROGANOVIC N Goal Penalty shot top left (32 BERGENDAHL O), 33.31 km/h	28 - 22	+6	
47:35		28 - 23	+5	97 TABOADA R Goal centre 9m middle right, 110.06 km/h
47:47	33 SANDELL L Goal centre 9m bottom right, 77.12 km/h	29 - 23	+6	
48:03	32 BERGENDAHL O 7m caused			15 KOOIJ L 7m received
48:04		29 - 24	+5	5 TEN VELDE R Goal Penalty shot bottom right (15 KOOIJ L), 102.67 km/h
48:41	33 SANDELL L Goal breakthrough middle right, 94.08 km/h	30 - 24	+6	
48:53				20 VERSTEIJNEN N for 11 POL J Empty goal
49:03				11 POL J for 15 KOOIJ L Goalkeeper back
49:15				77 BAIJENS D Shot centre 9m post
49:45	33 SANDELL L Shot breakthrough saved middle centre			
50:11				97 TABOADA R Shot left 9m post
51:10	6 MÖLLER F Goal centre 6m bottom right (24 GOTTFRIDSSON J), 95.69 km/h	31 - 24	+7	
51:21		31 - 25	+6	3 STAVAST I Goal fast throw off middle left, 91.87 km/h
51:34	33 SANDELL L Technical Fault			
51:39		31 - 26	+5	5 TEN VELDE R Goal fast break top right (3 STAVAST I), 103.68 km/h
52:13	24 GOTTFRIDSSON J Turnover			20 VERSTEIJNEN N Steal
52:26				77 BAIJENS D Turnover
52:37	6 MÖLLER F Goal centre 6m bottom right (19 CLAAR F), 104.19 km/h	32 - 26	+6	

#### OFFICIAL PARTNERS



#### EHF PARTNERS



#### NATIONAL SUPPLIERS



**Match No: 25**

**Play by Play**  
**SWE 36 - 31 NED**  
(16 - 12) (20 - 19)

**2nd HALF**

Match Time	SWE - Sweden	Score	Lead	NED - Netherlands
53:07		<b>32 - 27</b>	<b>+5</b>	5 TEN VELDE R Goal left wing bottom right (77 BAIJENS D), 82.48 km/h
53:55	25 ROGANOVIC N 7m received			20 VERSTEIJNEN N 7m caused
54:00				12 DORGELO MR for 11 POL J Goalkeeper Substitution
54:00	25 ROGANOVIC N Goal Penalty shot middle right, 94.68 km/h	<b>33 - 27</b>	<b>+6</b>	
54:14				11 POL J for 12 DORGELO MR Goalkeeper Substitution
54:32				3 STAVAST I Technical Fault
54:46	Team timeout			
55:07	33 SANDELL L Technical Fault			
55:28		<b>33 - 28</b>	<b>+5</b>	97 TABOADA R Goal centre 6m bottom centre, 110.67 km/h
55:54	24 GOTTFRIDSSON J Goal left 9m bottom right, 94.69 km/h	<b>34 - 28</b>	<b>+6</b>	
56:32	5 DARJ M Disqualification (red card-third 2-minute suspension)			
56:46	6 MÖLLER F 7m caused			77 BAIJENS D 7m received
56:47		<b>34 - 29</b>	<b>+5</b>	5 TEN VELDE R Goal Penalty shot bottom centre (77 BAIJENS D), 96.11 km/h
56:59	24 GOTTFRIDSSON J for 12 PALICKA A Empty goal			
57:32	24 GOTTFRIDSSON J Goal breakthrough top left, 92.92 km/h	<b>35 - 29</b>	<b>+6</b>	
57:41	12 PALICKA A for 43 MONTEBOVI F Goalkeeper back			
58:00		<b>35 - 30</b>	<b>+5</b>	20 VERSTEIJNEN N Goal right 6m bottom left, 94.44 km/h
58:13	43 MONTEBOVI F for 12 PALICKA A Empty goal			
58:38	12 PALICKA A for 5 DARJ M Goalkeeper back			
58:48	6 MÖLLER F Technical Fault			
59:15	32 BERGENDAHL O 7m caused			77 BAIJENS D 7m received
59:15		<b>35 - 31</b>	<b>+4</b>	5 TEN VELDE R Goal Penalty shot bottom right (77 BAIJENS D), 104.09 km/h
60:00	43 MONTEBOVI F Shot left 6m saved bottom left			
60:00	24 GOTTFRIDSSON J Goal centre 9m bottom centre, 113.25 km/h	<b>36 - 31</b>	<b>+5</b>	

OFFICIAL PARTNERS



EHF PARTNERS



NATIONAL SUPPLIERS



Match No: 25

### Empty Goal Analysis

**SWE 36 - 31 NED**

(16 - 12) (20 - 19)

Referees: MITREVSKI Dimitar (MKD) / TODOROVSKI Blagojche (MKD)

#### ATTACKS DURING OWN EMPTY GOAL SITUATION

Players on Court	Attacks		Goals		Saves		Missed		Blocked		Post		Turnovers		Scoring Efficiency		Goals Against	
	SWE	NED	SWE	NED	SWE	NED	SWE	NED	SWE	NED	SWE	NED	SWE	NED	SWE	NED	SWE	NED
7 Against 6	4	2	2		1	2					1				50	0		
6 Against 6	4	3	3	2	1								1		75	67		
Others	3	1	3	1											100	100		
<b>Total:</b>	<b>11</b>	<b>6</b>	<b>8</b>	<b>3</b>	<b>2</b>	<b>2</b>					<b>1</b>		<b>1</b>		<b>73</b>	<b>50</b>		

#### GOALS/ATTACKS DURING OWN EMPTY GOAL SITUATION - ANALYSIS OF OCCURRENCE (in 5 min intervals)

Players on Court	1st Half											
	0-5		5-10		10-15		15-20		20-25		25-30	
	SWE	NED	SWE	NED	SWE	NED	SWE	NED	SWE	NED	SWE	NED
7 Against 6	0/2			0/1								0/1
6 Against 6				0/1	1/1	1/1			1/1			
Others					1/1							
<b>Total:</b>	<b>0/2</b>			<b>0/2</b>	<b>2/2</b>	<b>1/1</b>			<b>1/1</b>			<b>0/1</b>

Players on Court	2nd Half											
	30-35		35-40		40-45		45-50		50-55		55-60	
	SWE	NED	SWE	NED	SWE	NED	SWE	NED	SWE	NED	SWE	NED
7 Against 6			1/1				1/1					
6 Against 6						1/1	0/1				1/1	
Others			2/2	1/1								
<b>Total:</b>			<b>3/3</b>	<b>1/1</b>		<b>1/1</b>	<b>1/2</b>				<b>1/1</b>	

#### GOALS/ATTACKS DURING OWN EMPTY GOAL SITUATION - ANALYSIS BY DURATION

Team	<15 sec.	15-30 sec.	30-45 sec.	45-60 sec.	>60 sec.
SWE	3/5	2/2	1/2	2/2	
NED	1/2	1/1	1/1	0/2	

#### SUBSTITUTION SUMMARY

Players	SWE	NED
Goalkeeper <-> Goalkeeper	1	3
Court Player <-> Goalkeeper	38	22
Court Player <-> Court Player	73	72
<b>Total:</b>	<b>112</b>	<b>97</b>

OFFICIAL PARTNERS



EHF PARTNERS



NATIONAL SUPPLIERS



### Preliminary Round - Group E

## Line-Up Analysis

Malmö

Attendance: 11.800

Match No: 25

### SWE 36 - 31 NED

SWE - Sweden

Lineup efficiency								Time Played	GF	GA
2 CARLSBOGÅRD J	11 PETERSSON D	15 WANNE H	19 CLAAR F	20 APPELGREN M	23 LAGERGREN A	32 BERGENDAHL O	6:56	1	7	
5 DARJ M	6 MÖLLER F	11 PETERSSON D	15 WANNE H	20 APPELGREN M	25 ROGANOVIC N	33 SANDELL L	5:48	2	2	
11 PETERSSON D	15 WANNE H	19 CLAAR F	20 APPELGREN M	23 LAGERGREN A	32 BERGENDAHL O	42 JOHANSSON E	4:24	5	0	
2 CARLSBOGÅRD J	13 KARLSSON S	15 WANNE H	19 CLAAR F	20 APPELGREN M	23 LAGERGREN A	32 BERGENDAHL O	4:10	2	2	
2 CARLSBOGÅRD J	5 DARJ M	12 PALICKA A	13 KARLSSON S	15 WANNE H	32 BERGENDAHL O	33 SANDELL L	3:10	1	4	
13 KARLSSON S	15 WANNE H	19 CLAAR F	20 APPELGREN M	23 LAGERGREN A	32 BERGENDAHL O	42 JOHANSSON E	2:24	2	1	
13 KARLSSON S	15 WANNE H	19 CLAAR F	20 APPELGREN M	23 LAGERGREN A	32 BERGENDAHL O	33 SANDELL L	2:24	0	3	
6 MÖLLER F	11 PETERSSON D	15 WANNE H	20 APPELGREN M	24 GOTTFRIDSSON J	25 ROGANOVIC N	33 SANDELL L	2:09	2	0	
2 CARLSBOGÅRD J	5 DARJ M	11 PETERSSON D	15 WANNE H	19 CLAAR F	20 APPELGREN M	33 SANDELL L	1:51	0	0	
11 PETERSSON D	15 WANNE H	20 APPELGREN M	23 LAGERGREN A	24 GOTTFRIDSSON J	32 BERGENDAHL O	42 JOHANSSON E	1:41	0	0	
2 CARLSBOGÅRD J	11 PETERSSON D	15 WANNE H	19 CLAAR F	23 LAGERGREN A	32 BERGENDAHL O	42 JOHANSSON E	1:38	2	0	
6 MÖLLER F	12 PALICKA A	13 KARLSSON S	15 WANNE H	19 CLAAR F	24 GOTTFRIDSSON J	33 SANDELL L	1:38	2	0	
2 CARLSBOGÅRD J	6 MÖLLER F	12 PALICKA A	13 KARLSSON S	15 WANNE H	32 BERGENDAHL O	33 SANDELL L	1:36	1	2	
6 MÖLLER F	12 PALICKA A	13 KARLSSON S	15 WANNE H	24 GOTTFRIDSSON J	25 ROGANOVIC N	33 SANDELL L	1:27	1	0	
5 DARJ M	6 MÖLLER F	12 PALICKA A	13 KARLSSON S	15 WANNE H	25 ROGANOVIC N	33 SANDELL L	1:25	1	0	
6 MÖLLER F	12 PALICKA A	13 KARLSSON S	24 GOTTFRIDSSON J	25 ROGANOVIC N	33 SANDELL L	43 MONTEBOVI F	1:22	1	1	
6 MÖLLER F	12 PALICKA A	13 KARLSSON S	15 WANNE H	19 CLAAR F	32 BERGENDAHL O	33 SANDELL L	1:21	0	0	
2 CARLSBOGÅRD J	5 DARJ M	11 PETERSSON D	13 KARLSSON S	15 WANNE H	19 CLAAR F	33 SANDELL L	1:08	0	0	
5 DARJ M	6 MÖLLER F	13 KARLSSON S	24 GOTTFRIDSSON J	25 ROGANOVIC N	33 SANDELL L	43 MONTEBOVI F	1:07	1	0	
2 CARLSBOGÅRD J	5 DARJ M	6 MÖLLER F	12 PALICKA A	13 KARLSSON S	15 WANNE H	33 SANDELL L	1:06	0	3	
5 DARJ M	13 KARLSSON S	15 WANNE H	19 CLAAR F	32 BERGENDAHL O	33 SANDELL L	42 JOHANSSON E	1:00	0	0	
5 DARJ M	6 MÖLLER F	11 PETERSSON D	15 WANNE H	24 GOTTFRIDSSON J	25 ROGANOVIC N	33 SANDELL L	0:56	1	0	
5 DARJ M	12 PALICKA A	13 KARLSSON S	15 WANNE H	19 CLAAR F	32 BERGENDAHL O	33 SANDELL L	0:51	0	0	
6 MÖLLER F	12 PALICKA A	13 KARLSSON S	15 WANNE H	19 CLAAR F	33 SANDELL L	42 JOHANSSON E	0:45	1	0	
2 CARLSBOGÅRD J	15 WANNE H	19 CLAAR F	20 APPELGREN M	23 LAGERGREN A	32 BERGENDAHL O	42 JOHANSSON E	0:42	0	1	
13 KARLSSON S	15 WANNE H	19 CLAAR F	23 LAGERGREN A	32 BERGENDAHL O	33 SANDELL L	42 JOHANSSON E	0:41	3	0	
12 PALICKA A	13 KARLSSON S	15 WANNE H	19 CLAAR F	32 BERGENDAHL O	33 SANDELL L	42 JOHANSSON E	0:38	1	0	
5 DARJ M	6 MÖLLER F	12 PALICKA A	13 KARLSSON S	24 GOTTFRIDSSON J	25 ROGANOVIC N	33 SANDELL L	0:38	0	1	
2 CARLSBOGÅRD J	5 DARJ M	11 PETERSSON D	13 KARLSSON S	15 WANNE H	19 CLAAR F	20 APPELGREN M	0:34	1	1	
5 DARJ M	6 MÖLLER F	12 PALICKA A	13 KARLSSON S	15 WANNE H	24 GOTTFRIDSSON J	33 SANDELL L	0:34	0	1	
2 CARLSBOGÅRD J	11 PETERSSON D	15 WANNE H	20 APPELGREN M	23 LAGERGREN A	24 GOTTFRIDSSON J	32 BERGENDAHL O	0:31	0	0	
11 PETERSSON D	15 WANNE H	19 CLAAR F	20 APPELGREN M	32 BERGENDAHL O	33 SANDELL L	42 JOHANSSON E	0:30	1	0	
2 CARLSBOGÅRD J	15 WANNE H	19 CLAAR F	20 APPELGREN M	32 BERGENDAHL O	33 SANDELL L	42 JOHANSSON E	0:27	0	1	
2 CARLSBOGÅRD J	5 DARJ M	11 PETERSSON D	15 WANNE H	20 APPELGREN M	25 ROGANOVIC N	33 SANDELL L	0:20	0	0	
2 CARLSBOGÅRD J	13 KARLSSON S	15 WANNE H	19 CLAAR F	23 LAGERGREN A	32 BERGENDAHL O	42 JOHANSSON E	0:19	0	0	
5 DARJ M	12 PALICKA A	13 KARLSSON S	15 WANNE H	32 BERGENDAHL O	33 SANDELL L	42 JOHANSSON E	0:18	1	0	
5 DARJ M	11 PETERSSON D	15 WANNE H	19 CLAAR F	20 APPELGREN M	33 SANDELL L	42 JOHANSSON E	0:15	1	0	
2 CARLSBOGÅRD J	5 DARJ M	12 PALICKA A	13 KARLSSON S	25 ROGANOVIC N	32 BERGENDAHL O	33 SANDELL L	0:12	1	0	
5 DARJ M	6 MÖLLER F	12 PALICKA A	13 KARLSSON S	25 ROGANOVIC N	33 SANDELL L	43 MONTEBOVI F	0:12	0	1	
2 CARLSBOGÅRD J	12 PALICKA A	13 KARLSSON S	19 CLAAR F	25 ROGANOVIC N	32 BERGENDAHL O	33 SANDELL L	0:11	1	0	
2 CARLSBOGÅRD J	11 PETERSSON D	15 WANNE H	19 CLAAR F	20 APPELGREN M	32 BERGENDAHL O	33 SANDELL L	0:10	0	0	
2 CARLSBOGÅRD J	12 PALICKA A	13 KARLSSON S	15 WANNE H	19 CLAAR F	32 BERGENDAHL O	33 SANDELL L	0:09	0	0	
12 PALICKA A	13 KARLSSON S	19 CLAAR F	25 ROGANOVIC N	32 BERGENDAHL O	33 SANDELL L	42 JOHANSSON E	0:05	0	0	
2 CARLSBOGÅRD J	6 MÖLLER F	12 PALICKA A	13 KARLSSON S	15 WANNE H	33 SANDELL L	42 JOHANSSON E	0:05	0	0	
13 KARLSSON S	15 WANNE H	19 CLAAR F	20 APPELGREN M	32 BERGENDAHL O	33 SANDELL L	42 JOHANSSON E	0:04	0	0	
5 DARJ M	12 PALICKA A	13 KARLSSON S	19 CLAAR F	32 BERGENDAHL O	33 SANDELL L	42 JOHANSSON E	0:04	0	0	
2 CARLSBOGÅRD J	6 MÖLLER F	12 PALICKA A	13 KARLSSON S	15 WANNE H	19 CLAAR F	33 SANDELL L	0:04	0	0	

Score development								Time Played	G Diff.
11 PETERSSON D	15 WANNE H	19 CLAAR F	20 APPELGREN M	23 LAGERGREN A	32 BERGENDAHL O	42 JOHANSSON E	4:24	+5	
13 KARLSSON S	15 WANNE H	19 CLAAR F	23 LAGERGREN A	32 BERGENDAHL O	33 SANDELL L	42 JOHANSSON E	0:41	+3	
2 CARLSBOGÅRD J	11 PETERSSON D	15 WANNE H	19 CLAAR F	23 LAGERGREN A	32 BERGENDAHL O	42 JOHANSSON E	1:38	+2	
6 MÖLLER F	12 PALICKA A	13 KARLSSON S	15 WANNE H	19 CLAAR F	24 GOTTFRIDSSON J	33 SANDELL L	1:38	+2	

OFFICIAL PARTNERS



EHF PARTNERS



NATIONAL SUPPLIERS



### Preliminary Round - Group E

### Line-Up Analysis

Malmö

Attendance: 11.800

Match No: 25

SWE 36 - 31 NED

SWE - Sweden

Score development								Time Played	G Diff.
6 MÖLLER F	11 PETERSSON D	15 WANNE H	20 APPELGREN M	24 GOTTFRIDSSON J	25 ROGANOVIC N	33 SANDELL L	2:09	+2	
2 CARLSBOGÅRD J	12 PALICKA A	13 KARLSSON S	19 CLAAAR F	25 ROGANOVIC N	32 BERGENDAHL O	33 SANDELL L	0:11	+1	
2 CARLSBOGÅRD J	5 DARJ M	12 PALICKA A	13 KARLSSON S	25 ROGANOVIC N	32 BERGENDAHL O	33 SANDELL L	0:12	+1	
5 DARJ M	11 PETERSSON D	15 WANNE H	19 CLAAAR F	20 APPELGREN M	33 SANDELL L	42 JOHANSSON E	0:15	+1	
5 DARJ M	12 PALICKA A	13 KARLSSON S	15 WANNE H	32 BERGENDAHL O	33 SANDELL L	42 JOHANSSON E	0:18	+1	
11 PETERSSON D	15 WANNE H	19 CLAAAR F	20 APPELGREN M	32 BERGENDAHL O	33 SANDELL L	42 JOHANSSON E	0:30	+1	
12 PALICKA A	13 KARLSSON S	15 WANNE H	19 CLAAAR F	32 BERGENDAHL O	33 SANDELL L	42 JOHANSSON E	0:38	+1	
6 MÖLLER F	12 PALICKA A	13 KARLSSON S	15 WANNE H	19 CLAAAR F	33 SANDELL L	42 JOHANSSON E	0:45	+1	
5 DARJ M	6 MÖLLER F	11 PETERSSON D	15 WANNE H	24 GOTTFRIDSSON J	25 ROGANOVIC N	33 SANDELL L	0:56	+1	
5 DARJ M	6 MÖLLER F	13 KARLSSON S	24 GOTTFRIDSSON J	25 ROGANOVIC N	33 SANDELL L	43 MONTEBOVI F	1:07	+1	
5 DARJ M	6 MÖLLER F	12 PALICKA A	13 KARLSSON S	15 WANNE H	25 ROGANOVIC N	33 SANDELL L	1:25	+1	
6 MÖLLER F	12 PALICKA A	13 KARLSSON S	15 WANNE H	24 GOTTFRIDSSON J	25 ROGANOVIC N	33 SANDELL L	1:27	+1	
13 KARLSSON S	15 WANNE H	19 CLAAAR F	20 APPELGREN M	23 LAGERGREN A	32 BERGENDAHL O	42 JOHANSSON E	2:24	+1	
13 KARLSSON S	15 WANNE H	19 CLAAAR F	20 APPELGREN M	32 BERGENDAHL O	33 SANDELL L	42 JOHANSSON E	0:04	0	
5 DARJ M	12 PALICKA A	13 KARLSSON S	19 CLAAAR F	32 BERGENDAHL O	33 SANDELL L	42 JOHANSSON E	0:04	0	
2 CARLSBOGÅRD J	6 MÖLLER F	12 PALICKA A	13 KARLSSON S	15 WANNE H	19 CLAAAR F	33 SANDELL L	0:04	0	
12 PALICKA A	13 KARLSSON S	19 CLAAAR F	25 ROGANOVIC N	32 BERGENDAHL O	33 SANDELL L	42 JOHANSSON E	0:05	0	
2 CARLSBOGÅRD J	6 MÖLLER F	12 PALICKA A	13 KARLSSON S	15 WANNE H	33 SANDELL L	42 JOHANSSON E	0:05	0	
2 CARLSBOGÅRD J	12 PALICKA A	13 KARLSSON S	15 WANNE H	19 CLAAAR F	32 BERGENDAHL O	33 SANDELL L	0:09	0	
2 CARLSBOGÅRD J	11 PETERSSON D	15 WANNE H	19 CLAAAR F	20 APPELGREN M	32 BERGENDAHL O	33 SANDELL L	0:10	0	
2 CARLSBOGÅRD J	13 KARLSSON S	15 WANNE H	19 CLAAAR F	23 LAGERGREN A	32 BERGENDAHL O	42 JOHANSSON E	0:19	0	
2 CARLSBOGÅRD J	5 DARJ M	11 PETERSSON D	15 WANNE H	20 APPELGREN M	25 ROGANOVIC N	33 SANDELL L	0:20	0	
2 CARLSBOGÅRD J	11 PETERSSON D	15 WANNE H	20 APPELGREN M	23 LAGERGREN A	24 GOTTFRIDSSON J	32 BERGENDAHL O	0:31	0	
2 CARLSBOGÅRD J	5 DARJ M	11 PETERSSON D	13 KARLSSON S	15 WANNE H	19 CLAAAR F	20 APPELGREN M	0:34	0	
5 DARJ M	12 PALICKA A	13 KARLSSON S	15 WANNE H	19 CLAAAR F	32 BERGENDAHL O	33 SANDELL L	0:51	0	
5 DARJ M	13 KARLSSON S	15 WANNE H	19 CLAAAR F	32 BERGENDAHL O	33 SANDELL L	42 JOHANSSON E	1:00	0	
2 CARLSBOGÅRD J	5 DARJ M	11 PETERSSON D	13 KARLSSON S	15 WANNE H	19 CLAAAR F	33 SANDELL L	1:08	0	
6 MÖLLER F	12 PALICKA A	13 KARLSSON S	15 WANNE H	19 CLAAAR F	32 BERGENDAHL O	33 SANDELL L	1:21	0	
6 MÖLLER F	12 PALICKA A	13 KARLSSON S	24 GOTTFRIDSSON J	25 ROGANOVIC N	33 SANDELL L	43 MONTEBOVI F	1:22	0	
11 PETERSSON D	15 WANNE H	20 APPELGREN M	23 LAGERGREN A	24 GOTTFRIDSSON J	32 BERGENDAHL O	42 JOHANSSON E	1:41	0	
2 CARLSBOGÅRD J	5 DARJ M	11 PETERSSON D	15 WANNE H	19 CLAAAR F	20 APPELGREN M	33 SANDELL L	1:51	0	
2 CARLSBOGÅRD J	13 KARLSSON S	15 WANNE H	19 CLAAAR F	20 APPELGREN M	23 LAGERGREN A	32 BERGENDAHL O	4:10	0	
5 DARJ M	6 MÖLLER F	11 PETERSSON D	15 WANNE H	20 APPELGREN M	25 ROGANOVIC N	33 SANDELL L	5:48	0	
5 DARJ M	6 MÖLLER F	12 PALICKA A	13 KARLSSON S	25 ROGANOVIC N	33 SANDELL L	43 MONTEBOVI F	0:12	-1	
2 CARLSBOGÅRD J	15 WANNE H	19 CLAAAR F	20 APPELGREN M	32 BERGENDAHL O	33 SANDELL L	42 JOHANSSON E	0:27	-1	
5 DARJ M	6 MÖLLER F	12 PALICKA A	13 KARLSSON S	15 WANNE H	24 GOTTFRIDSSON J	33 SANDELL L	0:34	-1	
5 DARJ M	6 MÖLLER F	12 PALICKA A	13 KARLSSON S	24 GOTTFRIDSSON J	25 ROGANOVIC N	33 SANDELL L	0:38	-1	
2 CARLSBOGÅRD J	15 WANNE H	19 CLAAAR F	20 APPELGREN M	23 LAGERGREN A	32 BERGENDAHL O	42 JOHANSSON E	0:42	-1	
2 CARLSBOGÅRD J	6 MÖLLER F	12 PALICKA A	13 KARLSSON S	15 WANNE H	32 BERGENDAHL O	33 SANDELL L	1:36	-1	
2 CARLSBOGÅRD J	5 DARJ M	6 MÖLLER F	12 PALICKA A	13 KARLSSON S	15 WANNE H	33 SANDELL L	1:06	-3	
13 KARLSSON S	15 WANNE H	19 CLAAAR F	20 APPELGREN M	23 LAGERGREN A	32 BERGENDAHL O	33 SANDELL L	2:24	-3	
2 CARLSBOGÅRD J	5 DARJ M	12 PALICKA A	13 KARLSSON S	15 WANNE H	32 BERGENDAHL O	33 SANDELL L	3:10	-3	
2 CARLSBOGÅRD J	11 PETERSSON D	15 WANNE H	19 CLAAAR F	20 APPELGREN M	23 LAGERGREN A	32 BERGENDAHL O	6:56	-6	

Empty Goal								Time Played	GF	GA
2 CARLSBOGÅRD J	11 PETERSSON D	15 WANNE H	19 CLAAAR F	23 LAGERGREN A	32 BERGENDAHL O	42 JOHANSSON E	1:38	2	0	
2 CARLSBOGÅRD J	5 DARJ M	11 PETERSSON D	13 KARLSSON S	15 WANNE H	19 CLAAAR F	33 SANDELL L	1:08	0	0	
5 DARJ M	6 MÖLLER F	13 KARLSSON S	24 GOTTFRIDSSON J	25 ROGANOVIC N	33 SANDELL L	43 MONTEBOVI F	1:07	1	0	
5 DARJ M	13 KARLSSON S	15 WANNE H	19 CLAAAR F	32 BERGENDAHL O	33 SANDELL L	42 JOHANSSON E	1:00	0	0	
5 DARJ M	6 MÖLLER F	11 PETERSSON D	15 WANNE H	24 GOTTFRIDSSON J	25 ROGANOVIC N	33 SANDELL L	0:56	1	0	
13 KARLSSON S	15 WANNE H	19 CLAAAR F	23 LAGERGREN A	32 BERGENDAHL O	33 SANDELL L	42 JOHANSSON E	0:41	3	0	
2 CARLSBOGÅRD J	13 KARLSSON S	15 WANNE H	19 CLAAAR F	23 LAGERGREN A	32 BERGENDAHL O	42 JOHANSSON E	0:19	0	0	

OFFICIAL PARTNERS



EHF PARTNERS



NATIONAL SUPPLIERS



### Preliminary Round - Group E

### Line-Up Analysis

Malmö

Match No: 25

Attendance: 11.800

SWE 36 - 31 NED

#### NED - Netherlands

Lineup efficiency							Time Played	GF	GA
5 TEN VELDE R	12 DORGELO MR	15 KOOIJ L	20 VERSTEIJNEN N	27 SMIT A	77 BAIJENS D	97 TABOADA R	8:06	4	4
3 STAVAST I	5 TEN VELDE R	11 POL J	15 KOOIJ L	20 VERSTEIJNEN N	77 BAIJENS D	97 TABOADA R	5:34	3	4
12 DORGELO MR	15 KOOIJ L	20 VERSTEIJNEN N	22 STEINS L	27 SMIT A	77 BAIJENS D	97 TABOADA R	4:44	1	5
3 STAVAST I	5 TEN VELDE R	12 DORGELO MR	15 KOOIJ L	20 VERSTEIJNEN N	77 BAIJENS D	97 TABOADA R	3:58	1	7
3 STAVAST I	5 TEN VELDE R	11 POL J	14 SCHAGEN B	20 VERSTEIJNEN N	77 BAIJENS D	97 TABOADA R	3:23	3	0
5 TEN VELDE R	12 DORGELO MR	15 KOOIJ L	20 VERSTEIJNEN N	22 STEINS L	27 SMIT A	77 BAIJENS D	3:00	3	1
5 TEN VELDE R	11 POL J	15 KOOIJ L	20 VERSTEIJNEN N	34 JANSEN T	77 BAIJENS D	97 TABOADA R	3:00	1	2
5 TEN VELDE R	12 DORGELO MR	14 SCHAGEN B	15 KOOIJ L	34 JANSEN T	77 BAIJENS D	97 TABOADA R	2:50	1	2
5 TEN VELDE R	12 DORGELO MR	14 SCHAGEN B	15 KOOIJ L	20 VERSTEIJNEN N	77 BAIJENS D	97 TABOADA R	2:30	1	0
3 STAVAST I	12 DORGELO MR	15 KOOIJ L	20 VERSTEIJNEN N	22 STEINS L	27 SMIT A	97 TABOADA R	2:13	0	1
3 STAVAST I	5 TEN VELDE R	12 DORGELO MR	20 VERSTEIJNEN N	21 KLEIJKERS M	27 SMIT A	77 BAIJENS D	2:03	1	1
5 TEN VELDE R	11 POL J	14 SCHAGEN B	15 KOOIJ L	34 JANSEN T	77 BAIJENS D	97 TABOADA R	1:54	0	1
3 STAVAST I	5 TEN VELDE R	12 DORGELO MR	15 KOOIJ L	20 VERSTEIJNEN N	22 STEINS L	27 SMIT A	1:47	1	0
3 STAVAST I	5 TEN VELDE R	12 DORGELO MR	14 SCHAGEN B	20 VERSTEIJNEN N	77 BAIJENS D	97 TABOADA R	1:37	3	0
5 TEN VELDE R	12 DORGELO MR	20 VERSTEIJNEN N	21 KLEIJKERS M	27 SMIT A	77 BAIJENS D	97 TABOADA R	1:31	1	1
5 TEN VELDE R	15 KOOIJ L	20 VERSTEIJNEN N	22 STEINS L	27 SMIT A	77 BAIJENS D	97 TABOADA R	1:23	0	0
3 STAVAST I	5 TEN VELDE R	12 DORGELO MR	20 VERSTEIJNEN N	21 KLEIJKERS M	22 STEINS L	27 SMIT A	1:17	0	1
3 STAVAST I	5 TEN VELDE R	12 DORGELO MR	14 SCHAGEN B	15 KOOIJ L	77 BAIJENS D	97 TABOADA R	1:14	1	0
5 TEN VELDE R	11 POL J	14 SCHAGEN B	15 KOOIJ L	20 VERSTEIJNEN N	77 BAIJENS D	97 TABOADA R	1:11	3	0
3 STAVAST I	5 TEN VELDE R	20 VERSTEIJNEN N	21 KLEIJKERS M	22 STEINS L	27 SMIT A	77 BAIJENS D	0:51	0	0
12 DORGELO MR	15 KOOIJ L	20 VERSTEIJNEN N	21 KLEIJKERS M	22 STEINS L	27 SMIT A	77 BAIJENS D	0:48	0	1
3 STAVAST I	5 TEN VELDE R	14 SCHAGEN B	15 KOOIJ L	20 VERSTEIJNEN N	77 BAIJENS D	97 TABOADA R	0:48	2	0
5 TEN VELDE R	15 KOOIJ L	20 VERSTEIJNEN N	21 KLEIJKERS M	22 STEINS L	27 SMIT A	77 BAIJENS D	0:45	1	0
12 DORGELO MR	15 KOOIJ L	17 GEENEN K	20 VERSTEIJNEN N	27 SMIT A	77 BAIJENS D	97 TABOADA R	0:44	0	0
3 STAVAST I	5 TEN VELDE R	12 DORGELO MR	15 KOOIJ L	20 VERSTEIJNEN N	34 JANSEN T	97 TABOADA R	0:36	0	0
3 STAVAST I	12 DORGELO MR	20 VERSTEIJNEN N	21 KLEIJKERS M	22 STEINS L	27 SMIT A	77 BAIJENS D	0:35	0	1
5 TEN VELDE R	12 DORGELO MR	15 KOOIJ L	20 VERSTEIJNEN N	34 JANSEN T	77 BAIJENS D	97 TABOADA R	0:23	0	2
3 STAVAST I	5 TEN VELDE R	11 POL J	15 KOOIJ L	20 VERSTEIJNEN N	34 JANSEN T	97 TABOADA R	0:19	0	1
3 STAVAST I	5 TEN VELDE R	11 POL J	14 SCHAGEN B	15 KOOIJ L	77 BAIJENS D	97 TABOADA R	0:19	0	1
3 STAVAST I	5 TEN VELDE R	11 POL J	14 SCHAGEN B	15 KOOIJ L	20 VERSTEIJNEN N	97 TABOADA R	0:18	0	0
5 TEN VELDE R	12 DORGELO MR	20 VERSTEIJNEN N	21 KLEIJKERS M	22 STEINS L	27 SMIT A	77 BAIJENS D	0:08	0	0
3 STAVAST I	5 TEN VELDE R	11 POL J	14 SCHAGEN B	34 JANSEN T	77 BAIJENS D	97 TABOADA R	0:06	0	0
15 KOOIJ L	20 VERSTEIJNEN N	21 KLEIJKERS M	22 STEINS L	27 SMIT A	77 BAIJENS D	97 TABOADA R	0:05	0	0

Score development							Time Played	G Diff.
5 TEN VELDE R	11 POL J	14 SCHAGEN B	15 KOOIJ L	20 VERSTEIJNEN N	77 BAIJENS D	97 TABOADA R	1:11	+3
3 STAVAST I	5 TEN VELDE R	12 DORGELO MR	14 SCHAGEN B	20 VERSTEIJNEN N	77 BAIJENS D	97 TABOADA R	1:37	+3
3 STAVAST I	5 TEN VELDE R	11 POL J	14 SCHAGEN B	20 VERSTEIJNEN N	77 BAIJENS D	97 TABOADA R	3:23	+3
3 STAVAST I	5 TEN VELDE R	14 SCHAGEN B	15 KOOIJ L	20 VERSTEIJNEN N	77 BAIJENS D	97 TABOADA R	0:48	+2
5 TEN VELDE R	12 DORGELO MR	15 KOOIJ L	20 VERSTEIJNEN N	22 STEINS L	27 SMIT A	77 BAIJENS D	3:00	+2
5 TEN VELDE R	15 KOOIJ L	20 VERSTEIJNEN N	21 KLEIJKERS M	22 STEINS L	27 SMIT A	77 BAIJENS D	0:45	+1
3 STAVAST I	5 TEN VELDE R	12 DORGELO MR	14 SCHAGEN B	15 KOOIJ L	77 BAIJENS D	97 TABOADA R	1:14	+1
3 STAVAST I	5 TEN VELDE R	12 DORGELO MR	15 KOOIJ L	20 VERSTEIJNEN N	22 STEINS L	27 SMIT A	1:47	+1
5 TEN VELDE R	12 DORGELO MR	14 SCHAGEN B	15 KOOIJ L	20 VERSTEIJNEN N	77 BAIJENS D	97 TABOADA R	2:30	+1
15 KOOIJ L	20 VERSTEIJNEN N	21 KLEIJKERS M	22 STEINS L	27 SMIT A	77 BAIJENS D	97 TABOADA R	0:05	0
3 STAVAST I	5 TEN VELDE R	11 POL J	14 SCHAGEN B	34 JANSEN T	77 BAIJENS D	97 TABOADA R	0:06	0
5 TEN VELDE R	12 DORGELO MR	20 VERSTEIJNEN N	21 KLEIJKERS M	22 STEINS L	27 SMIT A	77 BAIJENS D	0:08	0
3 STAVAST I	5 TEN VELDE R	11 POL J	14 SCHAGEN B	15 KOOIJ L	20 VERSTEIJNEN N	97 TABOADA R	0:18	0
3 STAVAST I	5 TEN VELDE R	12 DORGELO MR	15 KOOIJ L	20 VERSTEIJNEN N	34 JANSEN T	97 TABOADA R	0:36	0
12 DORGELO MR	15 KOOIJ L	17 GEENEN K	20 VERSTEIJNEN N	27 SMIT A	77 BAIJENS D	97 TABOADA R	0:44	0
3 STAVAST I	5 TEN VELDE R	20 VERSTEIJNEN N	21 KLEIJKERS M	22 STEINS L	27 SMIT A	77 BAIJENS D	0:51	0
5 TEN VELDE R	15 KOOIJ L	20 VERSTEIJNEN N	22 STEINS L	27 SMIT A	77 BAIJENS D	97 TABOADA R	1:23	0
5 TEN VELDE R	12 DORGELO MR	20 VERSTEIJNEN N	21 KLEIJKERS M	27 SMIT A	77 BAIJENS D	97 TABOADA R	1:31	0

#### OFFICIAL PARTNERS



#### EHF PARTNERS



#### NATIONAL SUPPLIERS



**Preliminary Round - Group E**

**Line-Up Analysis**

**Malmö**

**Match No: 25**

**Attendance: 11.800**

**SWE 36 - 31 NED**

**NED - Netherlands**

Score development							Time Played	G Diff.
3 STAVAST I	5 TEN VELDE R	12 DORGELO MR	20 VERSTEIJNEN N	21 KLEIJKERS M	27 SMIT A	77 BAIJENS D	2:03	0
5 TEN VELDE R	12 DORGELO MR	15 KOOIJ L	20 VERSTEIJNEN N	27 SMIT A	77 BAIJENS D	97 TABOADA R	8:06	0
3 STAVAST I	5 TEN VELDE R	11 POL J	15 KOOIJ L	20 VERSTEIJNEN N	34 JANSEN T	97 TABOADA R	0:19	-1
3 STAVAST I	5 TEN VELDE R	11 POL J	14 SCHAGEN B	15 KOOIJ L	77 BAIJENS D	97 TABOADA R	0:19	-1
3 STAVAST I	12 DORGELO MR	20 VERSTEIJNEN N	21 KLEIJKERS M	22 STEINS L	27 SMIT A	77 BAIJENS D	0:35	-1
12 DORGELO MR	15 KOOIJ L	20 VERSTEIJNEN N	21 KLEIJKERS M	22 STEINS L	27 SMIT A	77 BAIJENS D	0:48	-1
3 STAVAST I	5 TEN VELDE R	12 DORGELO MR	20 VERSTEIJNEN N	21 KLEIJKERS M	22 STEINS L	27 SMIT A	1:17	-1
5 TEN VELDE R	11 POL J	14 SCHAGEN B	15 KOOIJ L	34 JANSEN T	77 BAIJENS D	97 TABOADA R	1:54	-1
3 STAVAST I	12 DORGELO MR	15 KOOIJ L	20 VERSTEIJNEN N	22 STEINS L	27 SMIT A	97 TABOADA R	2:13	-1
5 TEN VELDE R	12 DORGELO MR	14 SCHAGEN B	15 KOOIJ L	34 JANSEN T	77 BAIJENS D	97 TABOADA R	2:50	-1
5 TEN VELDE R	11 POL J	15 KOOIJ L	20 VERSTEIJNEN N	34 JANSEN T	77 BAIJENS D	97 TABOADA R	3:00	-1
3 STAVAST I	5 TEN VELDE R	11 POL J	15 KOOIJ L	20 VERSTEIJNEN N	77 BAIJENS D	97 TABOADA R	5:34	-1
5 TEN VELDE R	12 DORGELO MR	15 KOOIJ L	20 VERSTEIJNEN N	34 JANSEN T	77 BAIJENS D	97 TABOADA R	0:23	-2
12 DORGELO MR	15 KOOIJ L	20 VERSTEIJNEN N	22 STEINS L	27 SMIT A	77 BAIJENS D	97 TABOADA R	4:44	-4
3 STAVAST I	5 TEN VELDE R	12 DORGELO MR	15 KOOIJ L	20 VERSTEIJNEN N	77 BAIJENS D	97 TABOADA R	3:58	-6

Empty Goal							Time Played	GF	GA
5 TEN VELDE R	15 KOOIJ L	20 VERSTEIJNEN N	22 STEINS L	27 SMIT A	77 BAIJENS D	97 TABOADA R	1:23	0	0
3 STAVAST I	5 TEN VELDE R	20 VERSTEIJNEN N	21 KLEIJKERS M	22 STEINS L	27 SMIT A	77 BAIJENS D	0:51	0	0
3 STAVAST I	5 TEN VELDE R	14 SCHAGEN B	15 KOOIJ L	20 VERSTEIJNEN N	77 BAIJENS D	97 TABOADA R	0:48	2	0
5 TEN VELDE R	15 KOOIJ L	20 VERSTEIJNEN N	21 KLEIJKERS M	22 STEINS L	27 SMIT A	77 BAIJENS D	0:45	1	0
15 KOOIJ L	20 VERSTEIJNEN N	21 KLEIJKERS M	22 STEINS L	27 SMIT A	77 BAIJENS D	97 TABOADA R	0:05	0	0

**Legend:**  
G Diff. Goals Difference

**OFFICIAL PARTNERS**



**EHF PARTNERS**



**NATIONAL SUPPLIERS**

