

SUN 23 JAN 2022

Start Time: 18:00

Bratislava

Start List

Match No: 55

GER - SWE

Referees: BRUNNER Arthur (SUI) / SALAH Morad (SUI)

Reserve Referees: LAH Bojan (SLO) / SOK David (SLO)

EHF Supervisor: COHEN Shlomo (ISR)
EHF Observer: POZEZNIK Janko (SLO)
Timekeeper: SVARC Samuel (SVK)
Scorekeeper: ADAMKOVIC Matej (SVK)

GER - Germany

No.	Name	Pos.	Height m	Int. Matches		Competition Statistics									
				MP	G	MP	G	7mG	YC	2Min	RC	S	7mS		
1	BITTER Johannes	GK	2.05	3	0	3							24	1	
45	REBMANN Daniel	GK	1.90	2	0	2							7		
4	GOLLA Johannes (C)	P	1.95	5	21	5	21		1	2					
7	WIENCEK Patrick	P	2.00	5	6	5	6			7	1				
9	REICHMANN Tobias	RB	1.88	2	4	2	4	2							
10	WIEDE Fabian	RB	1.94	3	3	3	3								
17	ZERBE Lukas	RW	1.84	4	7	4	7								
18	KOSTER Julian	LB	2.00	5	12	5	12								
20	WEBER Philipp	CB	1.94	5	11	5	11								
27	WAGNER Hendrik	LB	2.00	0	0										
34	DAHMKKE Rune	LW	1.89	3	2	3	2								
39	STUTZKE Lukas	LB	1.96	2	3	2	3								
40	ERNST Simon	CB	1.96	5	1	5	1		1	1					
77	SCHMIDT David	RB	1.90	2	1	2	1								
93	ZIEKER Patrick	LW	1.86	2	6	2	6								
95	DRUX Paul	LB	1.92	3	0	3						1			
(I)	WOLFF Andreas	GK	1.98	2	0	2							6	1	
(I)	HAFNER Kai	RB	1.92	2	11	2	11								
(I)	FIRNHABER Sebastian	P	2.00	1	0	1									
(I)	KUHN Julius	LB	1.98	1	6	1	6					1			
Headcoach GISLASON Alfred (ISL)				Bench/Team											

GER Played		
PR	BLR	33 - 29
PR	AUT	34 - 29
PR	POL	30 - 23
MR	ESP	23 - 29
MR	NOR	23 - 28
MR	SWE	23 JAN
MR	RUS	25 JAN

SWE - Sweden

No.	Name	Pos.	Height m	Int. Matches		Competition Statistics									
				MP	G	MP	G	7mG	YC	2Min	RC	S	7mS		
12	PALICKA Andreas	GK	1.89	5	0	5							36	1	
30	THULIN Tobias	GK	1.98	2	0	2							12		
2	CARLSBOGARD Jonathan	LB	1.95	5	6	5	6								
4	MELLEGARD Emil	LW	1.94	5	8	5	8								
5	DARJ Max	P	1.92	1	2	1	2								
6	MOLLER Felix	P	1.94	4	0	4									
15	WANNE Hampus	LW	1.85	5	32	5	32	16		1					
18	PETTERSSON Fredric	P	2.01	5	10	5	10			1					
19	CLAAR Felix	CB	1.92	5	15	5	15			1					
23	LAGERGREN Albin	RB	1.86	5	11	5	11			2					
24	GOTTFRIDSSON Jim	CB	1.92	5	17	5	17		1	1					
32	BERGENDAHL Oscar	P	1.92	5	5	5	5		1	1					
33	SANDELL Lukas	RB	1.92	5	11	5	11		1						
42	JOHANSSON Eric	LB	1.97	5	6	5	6			1					
49	WALLINIUS Karl	LB	1.99	5	0	5				1					
62	CHRINTZ Valter	RW	1.84	3	5	3	5								
(I)	JOHANNESSON Peter	GK	1.91	3	0	3							9		
(I)	PERSSON Isak	RW	1.90	2	4	2	4								
Headcoach SOLBERG Glenn (NOR)				Bench/Team											

SWE Played		
PR	BIH	30 - 18
PR	ESP	28 - 32
PR	CZE	27 - 27
MR	RUS	29 - 23
MR	POL	28 - 18
MR	GER	23 JAN
MR	NOR	25 JAN



MEN'S EUROPEAN HANDBALL CHAMPIONSHIP
EHF EURO 2022

Main Round Group II



MEN'S EHF EURO 2022
HUNGARY · SLOVAKIA

SUN 23 JAN 2022
Start Time: 18:00

Start List
Match No: 55

Bratislava

Legend:

2Min	2-Minute Suspensions	7mG	7-metre Goals	7mS	7-metre Saves	CB	Centre Back
G	Goals	GK	Goalkeeper	LB	Left Back	LW	Left Wing
MP	Matches Played	MR	Main Round	P	Pivot	Pos	Position
PR	Preliminary Round	RB	Right Back	RC	Red Cards	RW	Right Wing
S	Saves	YC	Yellow Cards				

SUN 23 JAN 2022

Start Time: 18:00

Bratislava

Attendance: 1.992

Match No: 55

GER 21 - 25 SWE

GER - Germany

Lineup efficiency							Time Played	GF	GA
1 BITTER J	4 GOLLA J	7 WIENCEK P	10 WIEDE F	17 ZERBE L	18 KOSTER J	34 DAHMKE R	12:46	4	7
4 GOLLA J	7 WIENCEK P	10 WIEDE F	17 ZERBE L	18 KOSTER J	34 DAHMKE R	45 REBMANN D	9:01	3	2
1 BITTER J	4 GOLLA J	10 WIEDE F	34 DAHMKE R	39 STUTZKE L	77 SCHMIDT D	95 DRUX P	6:50	3	4
4 GOLLA J	10 WIEDE F	17 ZERBE L	18 KOSTER J	34 DAHMKE R	45 REBMANN D	95 DRUX P	6:44	3	1
4 GOLLA J	10 WIEDE F	18 KOSTER J	34 DAHMKE R	39 STUTZKE L	45 REBMANN D	95 DRUX P	5:16	2	3
1 BITTER J	7 WIENCEK P	10 WIEDE F	17 ZERBE L	20 WEBER P	27 WAGNER H	34 DAHMKE R	4:02	1	2
1 BITTER J	4 GOLLA J	10 WIEDE F	17 ZERBE L	18 KOSTER J	20 WEBER P	34 DAHMKE R	3:40	2	1
1 BITTER J	4 GOLLA J	7 WIENCEK P	10 WIEDE F	17 ZERBE L	27 WAGNER H	34 DAHMKE R	2:13	0	0
1 BITTER J	4 GOLLA J	10 WIEDE F	18 KOSTER J	34 DAHMKE R	39 STUTZKE L	77 SCHMIDT D	1:49	1	1
4 GOLLA J	10 WIEDE F	18 KOSTER J	34 DAHMKE R	39 STUTZKE L	77 SCHMIDT D	95 DRUX P	1:44	0	1
4 GOLLA J	7 WIENCEK P	10 WIEDE F	17 ZERBE L	18 KOSTER J	20 WEBER P	34 DAHMKE R	1:15	0	0
4 GOLLA J	7 WIENCEK P	10 WIEDE F	17 ZERBE L	18 KOSTER J	45 REBMANN D	95 DRUX P	1:14	0	1
1 BITTER J	4 GOLLA J	10 WIEDE F	17 ZERBE L	18 KOSTER J	34 DAHMKE R	95 DRUX P	0:37	1	0
4 GOLLA J	7 WIENCEK P	10 WIEDE F	18 KOSTER J	34 DAHMKE R	45 REBMANN D	95 DRUX P	0:36	0	1
1 BITTER J	4 GOLLA J	10 WIEDE F	17 ZERBE L	18 KOSTER J	34 DAHMKE R	39 STUTZKE L	0:31	0	0
1 BITTER J	7 WIENCEK P	10 WIEDE F	17 ZERBE L	18 KOSTER J	20 WEBER P	34 DAHMKE R	0:28	0	0
1 BITTER J	4 GOLLA J	7 WIENCEK P	17 ZERBE L	18 KOSTER J	20 WEBER P	34 DAHMKE R	0:26	0	1
1 BITTER J	4 GOLLA J	7 WIENCEK P	9 REICHMANN T	10 WIEDE F	17 ZERBE L	18 KOSTER J	0:20	0	0
1 BITTER J	7 WIENCEK P	10 WIEDE F	17 ZERBE L	18 KOSTER J	34 DAHMKE R	95 DRUX P	0:16	1	0
1 BITTER J	7 WIENCEK P	10 WIEDE F	17 ZERBE L	27 WAGNER H	34 DAHMKE R	95 DRUX P	0:07	0	0
4 GOLLA J	7 WIENCEK P	10 WIEDE F	18 KOSTER J	34 DAHMKE R	39 STUTZKE L	95 DRUX P	0:05	0	0

Score development							Time Played	G Diff.
4 GOLLA J	10 WIEDE F	17 ZERBE L	18 KOSTER J	34 DAHMKE R	45 REBMANN D	95 DRUX P	6:44	+2
1 BITTER J	7 WIENCEK P	10 WIEDE F	17 ZERBE L	18 KOSTER J	34 DAHMKE R	95 DRUX P	0:16	+1
1 BITTER J	4 GOLLA J	10 WIEDE F	17 ZERBE L	18 KOSTER J	34 DAHMKE R	95 DRUX P	0:37	+1
1 BITTER J	4 GOLLA J	10 WIEDE F	17 ZERBE L	18 KOSTER J	20 WEBER P	34 DAHMKE R	3:40	+1
4 GOLLA J	7 WIENCEK P	10 WIEDE F	17 ZERBE L	18 KOSTER J	34 DAHMKE R	45 REBMANN D	9:01	+1
4 GOLLA J	7 WIENCEK P	10 WIEDE F	18 KOSTER J	34 DAHMKE R	39 STUTZKE L	95 DRUX P	0:05	0
1 BITTER J	7 WIENCEK P	10 WIEDE F	17 ZERBE L	27 WAGNER H	34 DAHMKE R	95 DRUX P	0:07	0
1 BITTER J	4 GOLLA J	7 WIENCEK P	9 REICHMANN T	10 WIEDE F	17 ZERBE L	18 KOSTER J	0:20	0
1 BITTER J	7 WIENCEK P	10 WIEDE F	17 ZERBE L	18 KOSTER J	20 WEBER P	34 DAHMKE R	0:28	0
1 BITTER J	4 GOLLA J	10 WIEDE F	17 ZERBE L	18 KOSTER J	34 DAHMKE R	39 STUTZKE L	0:31	0
4 GOLLA J	7 WIENCEK P	10 WIEDE F	17 ZERBE L	18 KOSTER J	20 WEBER P	34 DAHMKE R	1:15	0
1 BITTER J	4 GOLLA J	10 WIEDE F	18 KOSTER J	34 DAHMKE R	39 STUTZKE L	77 SCHMIDT D	1:49	0
1 BITTER J	4 GOLLA J	7 WIENCEK P	10 WIEDE F	17 ZERBE L	27 WAGNER H	34 DAHMKE R	2:13	0
1 BITTER J	4 GOLLA J	7 WIENCEK P	17 ZERBE L	18 KOSTER J	20 WEBER P	34 DAHMKE R	0:26	-1
4 GOLLA J	7 WIENCEK P	10 WIEDE F	18 KOSTER J	34 DAHMKE R	45 REBMANN D	95 DRUX P	0:36	-1
4 GOLLA J	7 WIENCEK P	10 WIEDE F	17 ZERBE L	18 KOSTER J	45 REBMANN D	95 DRUX P	1:14	-1
4 GOLLA J	10 WIEDE F	18 KOSTER J	34 DAHMKE R	39 STUTZKE L	77 SCHMIDT D	95 DRUX P	1:44	-1
1 BITTER J	7 WIENCEK P	10 WIEDE F	17 ZERBE L	20 WEBER P	27 WAGNER H	34 DAHMKE R	4:02	-1
4 GOLLA J	10 WIEDE F	18 KOSTER J	34 DAHMKE R	39 STUTZKE L	45 REBMANN D	95 DRUX P	5:16	-1
1 BITTER J	4 GOLLA J	10 WIEDE F	34 DAHMKE R	39 STUTZKE L	77 SCHMIDT D	95 DRUX P	6:50	-1
1 BITTER J	4 GOLLA J	7 WIENCEK P	10 WIEDE F	17 ZERBE L	18 KOSTER J	34 DAHMKE R	12:46	-3

Empty Net							Time Played	GF	GA
4 GOLLA J	10 WIEDE F	18 KOSTER J	34 DAHMKE R	39 STUTZKE L	77 SCHMIDT D	95 DRUX P	1:44	0	1
4 GOLLA J	7 WIENCEK P	10 WIEDE F	17 ZERBE L	18 KOSTER J	20 WEBER P	34 DAHMKE R	1:15	0	0
4 GOLLA J	7 WIENCEK P	10 WIEDE F	18 KOSTER J	34 DAHMKE R	39 STUTZKE L	95 DRUX P	0:05	0	0

SUN 23 JAN 2022

Start Time: 18:00

Bratislava

Attendance: 1.992

Match No: 55

GER 21 - 25 SWE

SWE - Sweden

Lineup efficiency								Time Played	GF	GA
2 CARLSBOGARD J	12 PALICKA A	15 WANNE H	23 LAGERGREN A	24 GOTTFRIDSSON J	32 BERGENDAHL O	62 CHRINTZ V	14:48	7	5	
2 CARLSBOGARD J	12 PALICKA A	15 WANNE H	23 LAGERGREN A	32 BERGENDAHL O	42 JOHANSSON E	62 CHRINTZ V	6:11	3	2	
12 PALICKA A	18 PETERSSON F	19 CLAAR F	23 LAGERGREN A	32 BERGENDAHL O	42 JOHANSSON E	62 CHRINTZ V	6:01	2	2	
12 PALICKA A	15 WANNE H	18 PETERSSON F	19 CLAAR F	33 SANDELL L	42 JOHANSSON E	62 CHRINTZ V	5:40	2	1	
2 CARLSBOGARD J	12 PALICKA A	15 WANNE H	19 CLAAR F	33 SANDELL L	42 JOHANSSON E	62 CHRINTZ V	3:28	2	0	
2 CARLSBOGARD J	12 PALICKA A	15 WANNE H	18 PETERSSON F	19 CLAAR F	33 SANDELL L	62 CHRINTZ V	3:25	2	3	
2 CARLSBOGARD J	12 PALICKA A	15 WANNE H	18 PETERSSON F	33 SANDELL L	42 JOHANSSON E	62 CHRINTZ V	3:22	2	3	
15 WANNE H	18 PETERSSON F	19 CLAAR F	23 LAGERGREN A	32 BERGENDAHL O	42 JOHANSSON E	62 CHRINTZ V	3:12	0	1	
2 CARLSBOGARD J	12 PALICKA A	15 WANNE H	24 GOTTFRIDSSON J	33 SANDELL L	42 JOHANSSON E	62 CHRINTZ V	3:02	2	1	
2 CARLSBOGARD J	12 PALICKA A	15 WANNE H	18 PETERSSON F	24 GOTTFRIDSSON J	33 SANDELL L	62 CHRINTZ V	2:41	0	0	
2 CARLSBOGARD J	12 PALICKA A	15 WANNE H	19 CLAAR F	23 LAGERGREN A	32 BERGENDAHL O	62 CHRINTZ V	2:05	1	1	
2 CARLSBOGARD J	12 PALICKA A	15 WANNE H	24 GOTTFRIDSSON J	32 BERGENDAHL O	33 SANDELL L	62 CHRINTZ V	2:01	0	1	
2 CARLSBOGARD J	12 PALICKA A	23 LAGERGREN A	24 GOTTFRIDSSON J	32 BERGENDAHL O	42 JOHANSSON E	62 CHRINTZ V	1:52	1	0	
12 PALICKA A	15 WANNE H	18 PETERSSON F	19 CLAAR F	24 GOTTFRIDSSON J	33 SANDELL L	62 CHRINTZ V	0:40	0	0	
2 CARLSBOGARD J	12 PALICKA A	15 WANNE H	18 PETERSSON F	19 CLAAR F	24 GOTTFRIDSSON J	33 SANDELL L	0:21	0	0	
12 PALICKA A	18 PETERSSON F	23 LAGERGREN A	24 GOTTFRIDSSON J	32 BERGENDAHL O	42 JOHANSSON E	62 CHRINTZ V	0:21	0	0	
2 CARLSBOGARD J	15 WANNE H	18 PETERSSON F	19 CLAAR F	24 GOTTFRIDSSON J	33 SANDELL L	62 CHRINTZ V	0:19	1	0	
18 PETERSSON F	19 CLAAR F	23 LAGERGREN A	30 THULIN T	32 BERGENDAHL O	42 JOHANSSON E	62 CHRINTZ V	0:16	0	1	
12 PALICKA A	15 WANNE H	18 PETERSSON F	19 CLAAR F	23 LAGERGREN A	32 BERGENDAHL O	62 CHRINTZ V	0:10	0	0	
2 CARLSBOGARD J	15 WANNE H	23 LAGERGREN A	24 GOTTFRIDSSON J	30 THULIN T	32 BERGENDAHL O	62 CHRINTZ V	0:05	0	0	

Score development								Time Played	G Diff.
2 CARLSBOGARD J	12 PALICKA A	15 WANNE H	19 CLAAR F	33 SANDELL L	42 JOHANSSON E	62 CHRINTZ V	3:28	+2	
2 CARLSBOGARD J	12 PALICKA A	15 WANNE H	23 LAGERGREN A	24 GOTTFRIDSSON J	32 BERGENDAHL O	62 CHRINTZ V	14:48	+2	
2 CARLSBOGARD J	15 WANNE H	18 PETERSSON F	19 CLAAR F	24 GOTTFRIDSSON J	33 SANDELL L	62 CHRINTZ V	0:19	+1	
2 CARLSBOGARD J	12 PALICKA A	23 LAGERGREN A	24 GOTTFRIDSSON J	32 BERGENDAHL O	42 JOHANSSON E	62 CHRINTZ V	1:52	+1	
2 CARLSBOGARD J	12 PALICKA A	15 WANNE H	24 GOTTFRIDSSON J	33 SANDELL L	42 JOHANSSON E	62 CHRINTZ V	3:02	+1	
12 PALICKA A	15 WANNE H	18 PETERSSON F	19 CLAAR F	33 SANDELL L	42 JOHANSSON E	62 CHRINTZ V	5:40	+1	
2 CARLSBOGARD J	12 PALICKA A	15 WANNE H	23 LAGERGREN A	32 BERGENDAHL O	42 JOHANSSON E	62 CHRINTZ V	6:11	+1	
2 CARLSBOGARD J	15 WANNE H	23 LAGERGREN A	24 GOTTFRIDSSON J	30 THULIN T	32 BERGENDAHL O	62 CHRINTZ V	0:05	0	
12 PALICKA A	15 WANNE H	18 PETERSSON F	19 CLAAR F	23 LAGERGREN A	32 BERGENDAHL O	62 CHRINTZ V	0:10	0	
2 CARLSBOGARD J	12 PALICKA A	15 WANNE H	18 PETERSSON F	19 CLAAR F	24 GOTTFRIDSSON J	33 SANDELL L	0:21	0	
12 PALICKA A	18 PETERSSON F	23 LAGERGREN A	24 GOTTFRIDSSON J	32 BERGENDAHL O	42 JOHANSSON E	62 CHRINTZ V	0:21	0	
12 PALICKA A	15 WANNE H	18 PETERSSON F	19 CLAAR F	24 GOTTFRIDSSON J	33 SANDELL L	62 CHRINTZ V	0:40	0	
2 CARLSBOGARD J	12 PALICKA A	15 WANNE H	19 CLAAR F	23 LAGERGREN A	32 BERGENDAHL O	62 CHRINTZ V	2:05	0	
2 CARLSBOGARD J	12 PALICKA A	15 WANNE H	18 PETERSSON F	24 GOTTFRIDSSON J	33 SANDELL L	62 CHRINTZ V	2:41	0	
12 PALICKA A	18 PETERSSON F	19 CLAAR F	23 LAGERGREN A	32 BERGENDAHL O	42 JOHANSSON E	62 CHRINTZ V	6:01	0	
18 PETERSSON F	19 CLAAR F	23 LAGERGREN A	30 THULIN T	32 BERGENDAHL O	42 JOHANSSON E	62 CHRINTZ V	0:16	-1	
2 CARLSBOGARD J	12 PALICKA A	15 WANNE H	24 GOTTFRIDSSON J	32 BERGENDAHL O	33 SANDELL L	62 CHRINTZ V	2:01	-1	
15 WANNE H	18 PETERSSON F	19 CLAAR F	23 LAGERGREN A	32 BERGENDAHL O	42 JOHANSSON E	62 CHRINTZ V	3:12	-1	
2 CARLSBOGARD J	12 PALICKA A	15 WANNE H	18 PETERSSON F	33 SANDELL L	42 JOHANSSON E	62 CHRINTZ V	3:22	-1	
2 CARLSBOGARD J	12 PALICKA A	15 WANNE H	18 PETERSSON F	19 CLAAR F	33 SANDELL L	62 CHRINTZ V	3:25	-1	

Empty Net								Time Played	GF	GA
15 WANNE H	18 PETERSSON F	19 CLAAR F	23 LAGERGREN A	32 BERGENDAHL O	42 JOHANSSON E	62 CHRINTZ V	3:12	0	1	
2 CARLSBOGARD J	15 WANNE H	18 PETERSSON F	19 CLAAR F	24 GOTTFRIDSSON J	33 SANDELL L	62 CHRINTZ V	0:19	1	0	

Legend:
G Diff. Goals Difference

SUN 23 JAN 2022
Start Time: 18:00

Results

Match No: 55

Bratislava
Attendance: 1.992

GER 21 - 25 SWE

(10 - 12) (11 - 13)

Referees: BRUNNER Arthur (SUI) / SALAH Morad (SUI)

Germany

Coach: GISLASON Alfred

Time outs: 3

No	Name	Total			Goals / Shots							Punishments			TP	
		Goals	Shots	%	7mP	6mC	Wing	BT	FB	FTO	9m	YC	RC	2M		
1	BITTER Johannes															34:05
4	GOLLA Johannes	2	4	50		2/4										55:07
7	WIENCEK Patrick	2	3	67		2/3								1		32:49
9	REICHMANN Tobias	2	3	67	2/3											0:20
10	WIEDE Fabian	2	4	50		2/2					0/2					59:34
17	ZERBE Lukas	2	3	67			2/2				0/1					43:40
18	KOSTER Julian	4	5	80		1/1	0/1				3/3			1		46:48
20	WEBER Philipp	0	2	0			0/1				0/1					9:51
27	WAGNER Hendrik	1	2	50		1/2										6:22
34	DAHMKER Rune	2	3	67			2/3									58:26
39	STUTZKE Lukas	1	1	100		1/1										16:15
40	ERNST Simon															0:00
45	REBMANN Daniel															22:51
77	SCHMIDT David															10:23
93	ZIEKER Patrick															0:00
95	DRUX Paul	3	4	75		1/2	1/1				1/1					23:29
Totals		21	34	62	2/3	10/15	5/8				4/8			2		60:00

No	Name	Total			Saves / Shots										
		Saves	Shots	%	7mP	6mC	Wing	BT	FB	FTO	9m				
1	BITTER Johannes	3	19	16	0/3	0/7	2/4				0/2				1/3
45	REBMANN Daniel	1	9	11		1/4	0/5								
EG			1												
Totals		4	29	14	0/3	1/11	2/10				0/2				1/3

Sweden

Coach: SOLBERG Glenn

Time outs: 1

No	Name	Total			Goals / Shots							Punishments			TP	
		Goals	Shots	%	7mP	6mC	Wing	BT	FB	FTO	9m	YC	RC	2M		
2	CARLSBOGARD Jonathan	2	5	40		1/3		0/1	1/1					1		43:40
4	MELLEGRAD Emil															0:00
5	DARJ Max															0:00
6	MOLLER Felix															0:00
12	PALICKA Andreas															56:08
15	WANNE Hampus	6	8	75	3/3	1/1	1/2			1/1						51:30
18	PETTERSSON Fredric															26:28
19	CLAAR Felix	1	2	50		1/2										25:37
23	LAGERGREN Albin	3	5	60		2/2	1/2	0/1								35:01
24	GOTTFRIDSSON Jim	3	3	100		2/2										26:10
30	THULIN Tobias															0:21
32	BERGENDAHL Oscar	3	3	100		2/2	1/1							1		37:02
33	SANDELL Lukas	3	5	60		1/1	2/2									24:59
42	JOHANSSON Eric	2	2	100			1/1									33:25
49	WALLINIUS Karl															0:00
62	CHRINTZ Valter	2	4	50			2/4									59:39
Totals		25	37	68	3/3	10/13	8/12	0/2	2/2		2/5			2		60:00

No	Name	Total			Saves / Shots											
		Saves	Shots	%	7mP	6mC	Wing	BT	FB	FTO	9m					
12	PALICKA Andreas	6	25	24	0/1	4/13	0/5									2/6
30	THULIN Tobias	1	2	50	1/2											
EG			1													
Totals		7	28	25	1/3	4/14	0/5									2/6

Attacks

Team	All		Player Majority		Player Minority		Position Attacks		FB		Ind. FB		Team FB		TO	TO %
	G/Att.	%	G/Att.	%	G/Att.	%	G/Att.	%	G/Att.	%	G/Att.	%	G/Att.	%		
GER	21/47	45	2/5	40	0/2	0	21/46	46	0/1	0			0/1	0	13	28
SWE	25/43	58	3/4	75	1/2	50	23/41	56	2/2	100			2/2	100	6	14

Legend:	
%	Efficiency
9m	9-metre Shots
FTO	Fast Throw off
TO	Turnover
2M	2-Minute Suspensions
BT	Breakthroughs
G/Att.	Goals/Attacks
TP	Time Played
6mC	6-metre Centre Shots
EG	Empty Goal
Ind.	Individual
YC	Yellow Cards
7m	7-metre Penalty Shots
FB	Fast Breaks
RC	Red Cards

SUN 23 JAN 2022
Start Time: 18:00

Bratislava

Play by Play

Match No: 55

GER 21 - 25 SWE

(10 - 12) (11 - 13)

Referees: BRUNNER Arthur (SUI) / SALAH Morad (SUI)

GER	1 BITTER Johannes	4 GOLLA Johannes	7 WIENCEK Patrick	9 REICHMANN Tobias
	10 WIEDE Fabian	17 ZERBE Lukas	18 KOSTER Julian	20 WEBER Philipp
	27 WAGNER Hendrik	34 DAHMKE Rune	39 STUTZKE Lukas	40 ERNST Simon
	45 REBMANN Daniel	77 SCHMIDT David	93 ZIEKER Patrick	95 DRUX Paul
	B GISLASON Alfred	C ANDERSSON Mattias	E GRAESCHUS Peter	H ROGGISCH Oliver
SWE	2 CARLSBOGARD Jonathan	4 MELLEGARD Emil	5 DARJ Max	6 MOLLER Felix
	12 PALICKA Andreas	15 WANNE Hampus	18 PETTERSSON Fredric	19 CLAAR Felix
	23 LAGERGREN Albin	24 GOTTFRIDSSON Jim	30 THULIN Tobias	32 BERGENDAHL Oscar
	33 SANDELL Lukas	42 JOHANSSON Eric	49 WALLINIUS Karl	62 CHRINTZ Valter
	A SVENSSON Tomas	B SOLBERG Glenn	C BOQUIST Martin	D SEVE Johanna

1st HALF

Match Time	GER - Germany	Score Lead	SWE - Sweden
0:00	1 BITTER J Goalkeeper		12 PALICKA A Goalkeeper
0:52		0 - 1 -1	23 LAGERGREN A Goal centre 6m bottom right (24 GOTTFRIDSSON J), 82 km/h
1:37	18 KOSTER J Goal centre 9m bottom left (20 WEBER P), 87 km/h	1 - 1 0	
2:13		1 - 2 -1	24 GOTTFRIDSSON J Goal centre 6m top right (23 LAGERGREN A), 131 km/h
2:51	18 KOSTER J Goal centre 9m bottom right (10 WIEDE F), 114 km/h	2 - 2 0	
3:17		2 - 3 -1	32 BERGENDAHL O Goal centre 6m middle right (24 GOTTFRIDSSON J), 102 km/h
3:53	18 KOSTER J Turnover		23 LAGERGREN A Steal
4:27		2 - 4 -2	24 GOTTFRIDSSON J Goal centre 9m middle left (23 LAGERGREN A), 126 km/h
5:07	10 WIEDE F Shot centre 9m saved bottom left		
5:18	18 KOSTER J 7m caused		24 GOTTFRIDSSON J 7m received
5:24		2 - 5 -3	15 WANNE H Goal Penalty shot bottom right (24 GOTTFRIDSSON J), 109 km/h
5:49	10 WIEDE F 7m received		24 GOTTFRIDSSON J 7m caused
5:53	9 REICHMANN T Goal Penalty shot bottom right (10 WIEDE F), 93 km/h	3 - 5 -2	
7:01			23 LAGERGREN A Shot breakthrough post
7:45	20 WEBER P Shot centre 9m post		
8:14		3 - 6 -3	62 CHRINTZ V Goal right wing bottom right (23 LAGERGREN A), 83 km/h
9:01	4 GOLLA J Goal centre 6m bottom centre (18 KOSTER J), 67 km/h	4 - 6 -2	
9:59	7 WIENCEK P 2-minutes suspension		
10:00			
10:18			15 WANNE H Shot left wing saved bottom right
10:31	20 WEBER P for 1 BITTER J Empty goal		
11:03	1 BITTER J for 10 WIEDE F Goalkeeper back		
11:04	34 DAHMKE R Shot left wing post		
11:20		4 - 7 -3	23 LAGERGREN A Goal centre 6m middle left (24 GOTTFRIDSSON J), 106 km/h
11:29	10 WIEDE F for 1 BITTER J Empty goal		
12:00			
12:05	4 GOLLA J 7m received		32 BERGENDAHL O 7m caused
12:12	1 BITTER J for 34 DAHMKE R Goalkeeper back		
12:15			30 THULIN T for 12 PALICKA A Goalkeeper Substitution
12:15	9 REICHMANN T Penalty shot saved top left		
12:20			12 PALICKA A for 30 THULIN T Goalkeeper Substitution
12:53			24 GOTTFRIDSSON J Technical Fault
13:06	17 ZERBE L Goal right wing bottom centre (10 WIEDE F), 91 km/h	5 - 7 -2	
13:42			2 CARLSBOGARD J Shot centre 6m post
14:27	10 WIEDE F Shot right 9m saved middle right		
15:14			2 CARLSBOGARD J Shot breakthrough missed
15:55	20 WEBER P Shot left wing missed		
16:05			62 CHRINTZ V Shot right wing post
16:46	27 WAGNER H Goal centre 6m top left (20 WEBER P), 111 km/h	6 - 7 -1	
17:56			33 SANDELL L Technical Fault
18:04	27 WAGNER H Shot centre 6m saved middle right		
18:53			33 SANDELL L Technical Fault
19:24	10 WIEDE F Turnover		
20:03	20 WEBER P 7m caused		18 PETTERSSON F 7m received
20:19		6 - 8 -2	15 WANNE H Goal Penalty shot top left (18 PETTERSSON F), 108 km/h
21:25	20 WEBER P Turnover		18 PETTERSSON F Steal
21:32		6 - 9 -3	15 WANNE H Goal fast break bottom right (18 PETTERSSON F), 46 km/h
21:43	Team timeout		

SUN 23 JAN 2022
Start Time: 18:00

Bratislava

Play by Play

Match No: 55

GER 21 - 25 SWE

(10 - 12) (11 - 13)

1st HALF

Match Time	GER - Germany	Score	Lead	SWE - Sweden
21:57	7 WIENCEK P Goal centre 6m bottom right (18 KOSTER J), 94 km/h	7 - 9	-2	
22:30				33 SANDELL L Shot centre 9m missed
22:38	1 BITTER J Turnover (FB)			42 JOHANSSON E Steal
23:07		7 - 10	-3	42 JOHANSSON E Goal left 9m top left, 117 km/h
23:19	18 KOSTER J Goal centre 9m top right (10 WIEDE F), 133 km/h	8 - 10	-2	
24:09				18 PETTERSSON F Technical Fault
24:47	4 GOLLA J Goal centre 6m middle right (10 WIEDE F), 83 km/h	9 - 10	-1	
25:35		9 - 11	-2	33 SANDELL L Goal centre 6m bottom right (19 CLAAR F), 122 km/h
26:10	45 REBMANN D for 1 BITTER J Goalkeeper Substitution			
26:35	4 GOLLA J Shot centre 6m post			
27:49				19 CLAAR F Shot centre 6m saved middle right
28:46				2 CARLSBOGARD J 2-minutes suspension
28:47				
29:01	10 WIEDE F Goal centre 6m top left (18 KOSTER J), 107 km/h	10 - 11	-1	
29:20				24 GOTTFRIDSSON J for 12 PALICKA A Empty goal
29:35		10 - 12	-2	19 CLAAR F Goal centre 6m bottom centre (33 SANDELL L), 76 km/h
29:39				12 PALICKA A for 62 CHRINTZ V Goalkeeper back
29:57	7 WIENCEK P Shot centre 6m saved top right			
30:00				

2nd HALF

Match Time	GER - Germany	Score	Lead	SWE - Sweden
30:00	45 REBMANN D Goalkeeper			12 PALICKA A Goalkeeper
30:30	17 ZERBE L Turnover			
30:47				
31:04		10 - 13	-3	23 LAGERGREN A Goal right wing bottom left, 135 km/h
31:41				32 BERGENDAHL O 2-minutes suspension
31:42				
31:56	18 KOSTER J Goal centre 6m middle left, 84 km/h	11 - 13	-2	
32:15				42 JOHANSSON E for 12 PALICKA A Empty goal
33:00				23 LAGERGREN A Turnover
33:08	4 GOLLA J Turnover			
33:42				
34:38	7 WIENCEK P Goal centre 6m middle centre, 42 km/h	12 - 13	-1	
35:27				12 PALICKA A for 15 WANNE H Goalkeeper back
36:32	95 DRUX P 7m received			18 PETTERSSON F 7m caused
36:34				30 THULIN T for 12 PALICKA A Goalkeeper Substitution
36:34	9 REICHMANN T Goal Penalty shot top right (95 DRUX P), 87 km/h	13 - 13	0	
36:50				12 PALICKA A for 30 THULIN T Goalkeeper Substitution
37:08		13 - 14	-1	42 JOHANSSON E Goal right wing bottom left, 134 km/h
37:20	10 WIEDE F Goal centre 6m top left, 123 km/h	14 - 14	0	
37:51	18 KOSTER J Turnover			19 CLAAR F Steal
39:17	17 ZERBE L Turnover			
39:25		14 - 15	-1	15 WANNE H Goal right wing middle right, 93 km/h
39:36	34 DAHMKE R Goal left wing bottom left, 131 km/h	15 - 15	0	
40:35				2 CARLSBOGARD J Shot centre 6m post
41:37	18 KOSTER J Turnover			
42:05				23 LAGERGREN A Shot right wing missed
42:34	18 KOSTER J Shot left wing missed			
43:35		15 - 16	-1	2 CARLSBOGARD J Goal centre 6m top left, 124 km/h
43:45	39 STUTZKE L for 45 REBMANN D Empty goal			
43:50	45 REBMANN D for 7 WIENCEK P Goalkeeper back			
44:38	10 WIEDE F Technical Fault			
44:46		15 - 17	-2	32 BERGENDAHL O Goal centre 6m top right (2 CARLSBOGARD J), 46 km/h
44:58	Team timeout			
45:11	95 DRUX P Goal centre 9m bottom left, 117 km/h	16 - 17	-1	
45:55		16 - 18	-2	32 BERGENDAHL O Goal left wing bottom left, 107 km/h
46:41	95 DRUX P Goal centre 6m middle centre, 134 km/h	17 - 18	-1	
47:15				15 WANNE H Turnover
48:28	17 ZERBE L Shot right 9m missed			
48:59		17 - 19	-2	33 SANDELL L Goal left wing bottom left, 100 km/h
49:06	1 BITTER J for 45 REBMANN D Goalkeeper Substitution			
49:57	77 SCHMIDT D Technical Fault			
50:30				33 SANDELL L Shot centre 9m post
50:40	39 STUTZKE L Goal centre 6m bottom left, 116 km/h	18 - 19	-1	
51:09	18 KOSTER J 7m caused			2 CARLSBOGARD J 7m received

SUN 23 JAN 2022
Start Time: 18:00

Play by Play
Match No: 55

Bratislava

GER 21 - 25 SWE
(10 - 12) (11 - 13)

2nd HALF

Match Time	GER - Germany	Score	Lead	SWE - Sweden
51:10				
51:09	18 KOSTER J 2-minutes suspension			
51:17		18 - 20	-2	15 WANNE H Goal Penalty shot middle left (2 CARLSBOGARD J), 63 km/h
51:26	95 DRUX P for 1 BITTER J Empty goal			
52:13	4 GOLLA J Shot centre 6m saved bottom centre			
52:50		18 - 21	-3	33 SANDELL L Goal right wing bottom left (24 GOTTFRIDSSON J), 103 km/h
53:10				
53:10	1 BITTER J for 18 KOSTER J Goalkeeper back			
53:45	Team timeout			
54:09	18 KOSTER J Turnover			19 CLAAR F Steal
54:24		18 - 22	-4	2 CARLSBOGARD J Goal fast break bottom right
55:05	10 WIEDE F Turnover			
55:26		18 - 23	-5	24 GOTTFRIDSSON J Goal centre 6m bottom left, 109 km/h
56:25	95 DRUX P Shot centre 6m saved middle centre			
57:14				15 WANNE H Shot left 9m saved middle right
57:29	34 DAHMKE R Goal left wing bottom left, 98 km/h	19 - 23	-4	
58:02				Team timeout
58:12		19 - 24	-5	15 WANNE H Goal flying throw bottom left (2 CARLSBOGARD J), 85 km/h
58:45	95 DRUX P Goal left wing bottom left, 111 km/h	20 - 24	-4	
59:11		20 - 25	-5	62 CHRINTZ V Goal right wing bottom left, 106 km/h
59:34	17 ZERBE L Goal right wing middle right, 80 km/h	21 - 25	-4	
59:56				62 CHRINTZ V Shot right wing saved middle right

SUN 23 JAN 2022
Start Time: 18:00

Bratislava

Match Team Statistics

Match No: 55

GER 21 - 25 SWE

(10 - 12) (11 - 13)

Referees: BRUNNER Arthur (SUI) / SALAH Morad (SUI)

GER - Germany Coach: GISLASON Alfred (ISL)

Time outs: 3

No.	Name	Total			All Goals / Shots							Punishments				Offence			Defence			TP		
		Goals	Shots	%	7mP	7m%	6mC	Wing	BT	FB	FTO	9m	YC	RC	2M	2+2	AS	R7	TO/TF	ST	BS		P7	
1	BITTER Johannes																							34:05
4	GOLLA Johannes	2	4	50			2/4											1	1					55:07
7	WIENCEK Patrick	2	3	67			2/3								1									32:49
9	REICHMANN Tobias	2	3	67	2/3	67																		0:20
10	WIEDE Fabian	2	4	50			2/2				0/2						5	1	2 / 1					59:34
17	ZERBE Lukas	2	3	67			2/2				0/1								2					43:40
18	KOSTER Julian	4	5	80			1/1	0/1			3/3			1		3		4				2		46:48
20	WEBER Philipp	0	2	0				0/1			0/1						2		1				1	9:51
27	WAGNER Hendrik	1	2	50			1/2																	6:22
34	DAHMKKE Rune	2	3	67				2/3																58:26
39	STUTZKE Lukas	1	1	100			1/1																	16:15
40	ERNST Simon																							0:00
45	REBMANN Daniel																							22:51
77	SCHMIDT David																			/ 1				10:23
93	ZIEKER Patrick																							0:00
95	DRUX Paul	3	4	75			1/2	1/1			1/1						1	1						23:29
Totals		21	34	62	2/3	67	10/15	5/8			4/8				2		11	3	11 / 2				3	

No.	Name	Total			All Saves / Shots											
		Saves	Shots	%	7mP	7m%	6mC	Wing	BT	FB	FTO	9m	9m%	NS	NS%	
1	BITTER Johannes	3	19	16	0/3	0	0/7	2/4			0/2		1/3	33	2/11	18
45	REBMANN Daniel	1	9	11			1/4	0/5							1/9	11
EG			1													
Totals		4	29	14	0/3	0	1/11	2/10			0/2		1/3	33	3/21	14

Attacks

Team	All		Player Majority		Player Minority		Position Attacks		FB		Ind. FB		Team FB		TO	TO %
	G/Att.	%	G/Att.	%	G/Att.	%	G/Att.	%	G/Att.	%	G/Att.	%	G/Att.	%		
GER	21/47	45	2/5	40	0/2	0	21/46	46	0/1	0			0/1	0	13	28

Team Shots

	Goals	Saves	Missed	Post	Blocked	Total	%	Prop %
6m Shots	10	4		1		15	67	44
Wing Shots	5		2	1		8	63	24
L R	3 2		2	1		6 2	50 100	18 6
9m Shots	4	2	1	1		8	50	24
L C R	4	1 1		1		6 2	67 0	0 18 6
7m Penalty Throws	2	1				3	67	9
Fast Breaks								0
Breakthroughs								0
Totals	21	7	3	3		34	62	100

Legend:	
%	Efficiency
9m	9-metre Shots
EG	Empty Goal
L	Left
R	Right
Wing	Wing Shots
2M	2-Minute Suspensions
AS	Assists
FB	Fast Breaks
NS	Near Shots
RC	Red Cards
YC	YC
2+2	2+2 Minute Suspensions
BS	Blocked Shots
FTO	Fast Throw off
P7	Penalty 7-metre Fouls
ST	Steals
6mC	6-metre Centre Shots
BT	Breakthroughs
G/Att.	Goals/Attacks
Prop %	Proportion of Goals
TO/TF	Turnover/Technical Faults
7mP	7-metre Penalty Shots
C	Center
Ind.	Individual
R7	Received 7-metre Fouls
TP	Time Played

SUN 23 JAN 2022
Start Time: 18:00

Bratislava

Match Team Statistics

Match No: 55

GER 21 - 25 SWE

(10 - 12) (11 - 13)

Referees: BRUNNER Arthur (SUI) / SALAH Morad (SUI)

GER - Germany

OverView of Shot Distribution

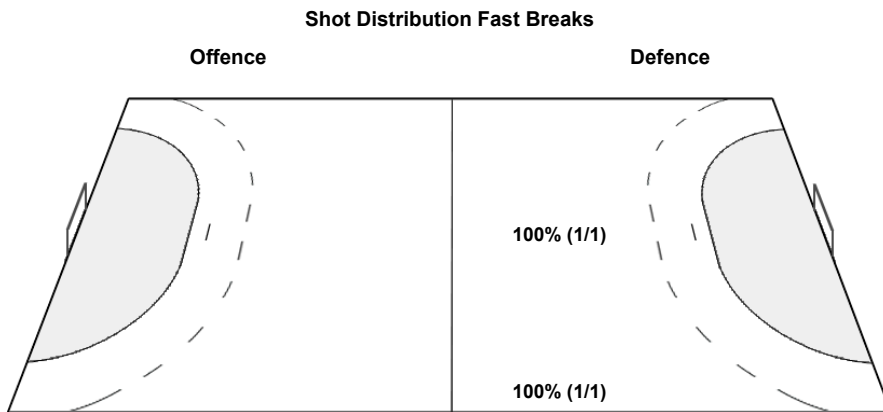
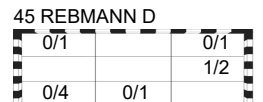
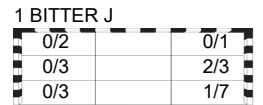
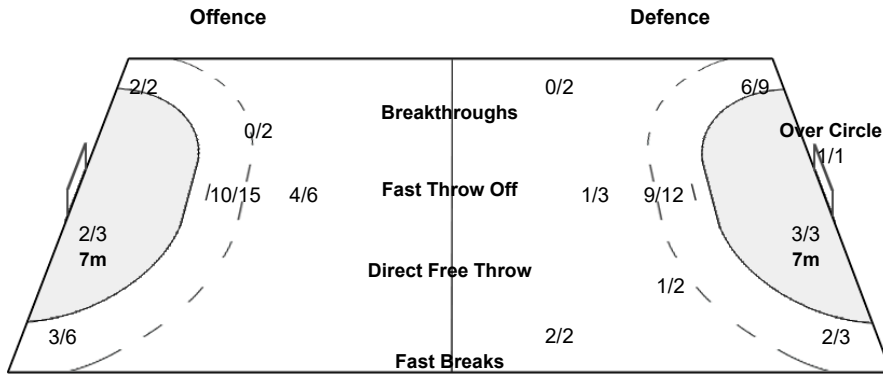
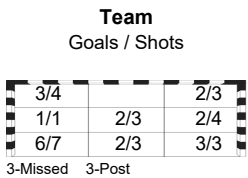
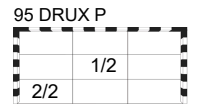
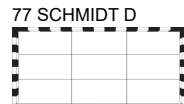
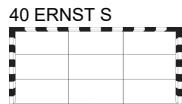
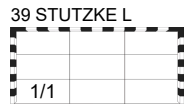
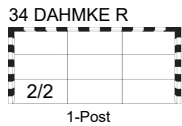
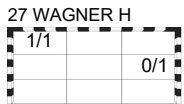
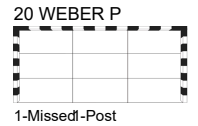
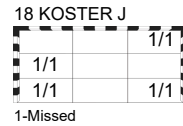
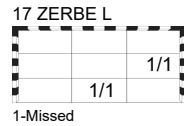
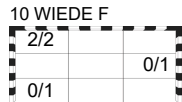
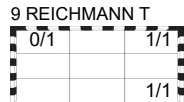
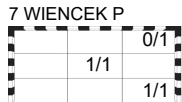
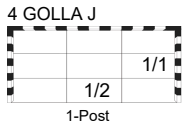

SUN 23 JAN 2022
Start Time: 18:00

Bratislava

Match Team Statistics

Match No: 55

GER 21 - 25 SWE

(10 - 12) (11 - 13)

Referees: BRUNNER Arthur (SUI) / SALAH Morad (SUI)

SWE - Sweden Coach: SOLBERG Glenn (NOR)

Time outs: 1

No.	Name	Total			All Goals / Shots							Punishments				Offence			Defence			TP		
		Goals	Shots	%	7mP	7m%	6mC	Wing	BT	FB	FTO	9m	9m	YC	RC	2M	2+2	AS	R7	TO/TF	ST		BS	P7
2	CARLSBOGARD Jonathan	2	5	40			1/3		0/1	1/1					1			3	1					43:40
4	MELLEGGARD Emil																							0:00
5	DARJ Max																							0:00
6	MOLLER Felix																							0:00
12	PALICKA Andreas																							56:08
15	WANNE Hampus	6	8	75	3/3	100	1/1	1/2		1/1		0/1							1					51:30
18	PETTERSSON Fredric																	2	1	/ 1	1		1	26:28
19	CLAAR Felix	1	2	50			1/2											1			2			25:37
23	LAGERGREN Albin	3	5	60			2/2	1/2	0/1									3		1	1			35:01
24	GOTTFRIDSSON Jim	3	3	100			2/2					1/1						5	1	/ 1			1	26:10
30	THULIN Tobias																							0:21
32	BERGENDAHL Oscar	3	3	100			2/2	1/1							1								1	37:02
33	SANDELL Lukas	3	5	60			1/1	2/2				0/2						1		/ 2				24:59
42	JOHANSSON Eric	2	2	100				1/1				1/1										1		33:25
49	WALLINIUS Karl																							0:00
62	CHRINTZ Valter	2	4	50				2/4														1		59:39
Totals		25	37	68	3/3	100	10/13	8/12	0/2	2/2		2/5			2		15	3	2 / 4	6		3		

No.	Name	Total			All Saves / Shots										
		Saves	Shots	%	7mP	7m%	6mC	Wing	BT	FB	FTO	9m	9m%	NS	NS%
12	PALICKA Andreas	6	25	24	0/1	0	4/13	0/5				2/6	33	4/18	22
30	THULIN Tobias	1	2	50	1/2	50									
	EG		1												
Totals		7	28	25	1/3	33	4/14	0/5				2/6	33	4/19	21

Attacks

Team	All		Player Majority		Player Minority		Position Attacks		FB		Ind. FB		Team FB		TO	TO %
	G/Att.	%	G/Att.	%	G/Att.	%	G/Att.	%	G/Att.	%	G/Att.	%	G/Att.	%		
SWE	25/43	58	3/4	75	1/2	50	23/41	56	2/2	100			2/2	100	6	14

Team Shots

	Goals	Saves	Missed	Post	Blocked	Total	%	Prop %
6m Shots	10	1		2		13	77	35
Wing Shots	8	2	1	1		12	67	32
L R	2 6	1 1	1	1		3 9	67 67	8 24
9m Shots	2	1	1	1		5	40	14
L C R	1 1 1	1	1	1		2 3	50 33	5 8 0
7m Penalty Throws	3					3	100	8
Fast Breaks	2					2	100	5
Breakthroughs			1	1		2	0	5
Totals	25	4	3	5		37	68	100

Legend:			
%	Efficiency	2M	2-Minute Suspensions
9m	9-metre Shots	AS	Assists
EG	Empty Goal	FB	Fast Breaks
L	Left	NS	Near Shots
R	Right	RC	Red Cards
Wing	Wing Shots	YC	YC
2+2	2+2 Minute Suspensions	BT	Blocked Shots
6mC	6-metre Centre Shots	FTO	Fast Throw off
7mP	7-metre Penalty Shots	G/Att.	Goals/Attacks
C	Center	Prop %	Proportion of Goals
Ind.	Individual	TO/TF	Turnover/Technical Faults
R7	Received 7-metre Fouls	TP	Time Played

SUN 23 JAN 2022
Start Time: 18:00

Bratislava

Match Team Statistics

Match No: 55

GER 21 - 25 SWE

(10 - 12) (11 - 13)

Referees: BRUNNER Arthur (SUI) / SALAH Morad (SUI)

SWE - Sweden

OverView of Shot Distribution

