

SAT 12 NOV 2022  
Start Time: 20:30

**Start List**  
**Match No: 27**

**NOR - SWE**

**Referees:** ALVAREZ MATA Javier (ESP) / BUSTAMANTE LOPEZ Yon (ESP) **EHF Supervisor:** VOJIC Arijana (BIH)  
**Reserve Referees:** SA Marta (POR) / SA Vania (POR) **EHF Observer:** NACHEVSKI Dragan (MKD)  
**Timekeeper:** FILIPIC Matis (SLO)  
**Scorekeeper:** SEDOVSEK Sasa (SLO)

**NOR - Norway**

No.	Name	Pos.	Height m	Int. Matches		Competition Statistics									
				MP	G	MP	G	7mG	YC	2Min	RC	S	7mS		
12	SOLBERG Silje Margaretha	GK	1.78	186	7	3	1						33	1	
16	LUNDE Katrine	GK	1.81	334	3	3							11	1	
3	ARNTZEN Emilie Hegh	LB	1.84	143	228	3					1				
6	AARDAHL Maren Nyland	P	1.83	23	34	3	6				1				
7	SKOGRAND Stine Ruscetta	RB	1.73	115	199	2	2				1				
9	MØRK Nora	RB	1.67	161	785	3	16	11			1				
10	OFTEDAL Stine Bredal	CB	1.68	232	639	3	14								
11	LARSEN AUNE Malin	RW	1.65	90	170	2	6								
14	BREISTØL Kristine	LB	1.93	50	61	3	9				2				
15	INGSTAD Vilde Mortensen	P	1.78	101	120	3	17				3				
22	NOVAK Kristina	RB	1.76	11	28	3	3								
25	REISTAD Henny Ella	CB	1.81	59	218	3	16	1			1				
26	HOVDEN Emilie Margrethe	RW	1.63	13	37	3	2	2							
27	NÆS ANDERSEN Sunniva Amalie	LW	1.73	12	26	3	5								
30	WOLLIK Anniken	LW	1.66	6	6	3	4								
33	RUSHFELDT DEILA Thale	LB	1.78	11	13	3					1				
(I)	DAVIDSEN Marie Skurtveit	GK	1.78	5	0										
(I)	VALLE DAHL Ragnhild	LB	1.83	2	0										
(I)	HØGSETH Ane Cecilie	P	1.78	10	7	2	1								
<b>Headcoach</b> HERGEIRSSON Thorir (ISL)				<b>Bench/Team</b>											

NOR Played		
PR	CRO	32-23
PR	SUI	38-21
PR	HUN	32-22
MR	SWE	12 NOV
MR	SLO	14 NOV
MR	DEN	16 NOV

**SWE - Sweden**

No.	Name	Pos.	Height m	Int. Matches		Competition Statistics									
				MP	G	MP	G	7mG	YC	2Min	RC	S	7mS		
1	BUNDSSEN Johanna	GK	1.85	121	2	3							7		
16	RYDE Jessica	GK	1.85	50	0	3							29	2	
3	KOPPANG Nina	RB	1.77	4	7	1									
6	STRÖMBERG Carin	CB	1.84	130	199	3	3								
7	BLOHM Linn	P	1.80	141	395	3	9				1				
8	ROBERTS Jamina	LB	1.76	206	495	3	12				3				
9	PETRÉN Melissa	LB	1.73	59	112	3	4								
15	JOHANSSON Sara	RB	1.76	12	22	3									
19	LAGERQUIST Anna	P	1.75	98	118	3									
23	LINDQVIST Emma	CB	1.77	62	125	3	6				2				
24	HAGMAN Nathalie	RW	1.67	194	686	3	19	8							
29	THORLEIFSDOTTIR Kristin	LB	1.82	34	43	3	1				2				
38	HANSSON Elin	LW	1.73	46	125	3	15	1			1				
42	CARLSON Jenny Helen	CB	1.72	33	78	3	4								
54	AXNÉR Tyra	LB	1.78	8	18	3	10								
66	DANIELSSON Clara Monti	P	1.76	11	1	3									
(I)	ERIKSSON Evelina	GK	1.85	10	1										
(I)	de JONG Daniela	CB	1.75	13	17										
(I)	PETERSSON BERGSTEN Clara	RW	1.62	1	2										
<b>Headcoach</b> AXNER Tomas				<b>Bench/Team</b>											

SWE Played		
PR	SRB	27-21
PR	SLO	33-22
PR	DEN	23-25
MR	NOR	12 NOV
MR	HUN	14 NOV
MR	CRO	16 NOV



WOMEN'S EUROPEAN HANDBALL CHAMPIONSHIP  
EHF EURO 2022



**WOMEN'S EHF EURO 2022**

SLOVENIA · NORTH MACEDONIA · MONTENEGRO  
4-20 NOVEMBER

SAT 12 NOV 2022  
Start Time: 20:30

**Start List**  
Match No: 27

**Notes:**  
Players below the bold line are not playing in this match.

<b>Legend:</b>							
<b>2Min</b>	2-Minute Suspensions	<b>7mG</b>	7-metre Goals	<b>7mS</b>	7-metre Saves	<b>CB</b>	Centre Back
<b>G</b>	Goals	<b>GK</b>	Goalkeeper	<b>LB</b>	Left Back	<b>LW</b>	Left Wing
<b>MP</b>	Matches Played	<b>MR</b>	Main Round	<b>P</b>	Pivot	<b>Pos</b>	Position
<b>PR</b>	Preliminary Round	<b>RB</b>	Right Back	<b>RC</b>	Red Cards	<b>RW</b>	Right Wing
<b>S</b>	Saves	<b>YC</b>	Yellow Cards				

SAT 12 NOV 2022  
Start Time: 20:30

## Results

Match No: 27

### NOR 27 - 25 SWE

(13 - 13) (14 - 12)

Attendance: 1.323

Referees: ALVAREZ MATA Javier (ESP) / BUSTAMANTE LOPEZ Yon (ESP)

#### Norway

Coach: HERGERSSON Thorir

Time outs: 2

No	Name	Total			Goals / Shots							Punishments			TP	
		Goals	Shots	%	7mP	6mC	Wing	BT	FB	FTO	9m	EG	YC	RC		2M
3	ARNTZEN Emilie Hegh															0:00
6	AARDAHL Maren Nyland	1	1	100					1/1							41:07
7	SKOGRAND Stine Ruscetta	1	1	100			1/1									36:12
9	MORK Nora	4	9	44	2/2		1/3	1/1			0/3					39:04
10	OFTEDAL Stine Bredal	4	8	50		3/4	1/3				0/1					36:18
11	LARSEN AUNE Malin	1	2	50		1/1	0/1									20:30
12	SOLBERG Sijje Margaretha															0:27
14	BREISTOL Kristine	1	2	50						1/2					2	22:27
15	INGSTAD Vilde Mortensen	6	8	75		5/7	1/1								1	47:52
16	LUNDE Katrine															57:46
22	NOVAK Kristina															0:00
25	REISTAD Henny Ella	7	11	64	1/2	1/1		1/1	2/3		1/3	1/1				47:04
26	HOVDEN Emilie Margrethe															0:00
27	NÆS ANDERSEN Sunniva Amalie	1	3	33			0/2		1/1							53:31
30	WOLLIK Anniken															5:52
33	RUSHFELDT DEILA Thale	1	1	100					1/1							11:50
Totals		27	46	59	3/4	10/13	4/11	2/2	5/6		2/9	1/1			3	60:00

No	Name	Total			Saves / Shots											
		Saves	Shots	%	7mP	6mC	Wing	BT	FB	FTO	9m					
12	SOLBERG Sijje Margaretha	1	1	100	1/1											
16	LUNDE Katrine	12	37	32	0/1	4/9	4/12	1/2	0/4							3/9
Totals		13	38	34	1/2	4/9	4/12	1/2	0/4							3/9

#### Sweden

Coach: AXNER Tomas

Time outs: 3

No	Name	Total			Goals / Shots							Punishments			TP	
		Goals	Shots	%	7mP	6mC	Wing	BT	FB	FTO	9m	EG	YC	RC		2M
1	BUNDSSEN Johanna															10:33
3	KOPPANG Nina															6:58
6	STRÖMBERG Carin															3:26
7	BLOHM Linn	7	9	78		4/5	2/3		1/1							50:23
8	ROBERTS Jamina	3	8	38		0/1	1/3	1/2	1/1		0/1			1		35:09
9	PETRÉN Melissa	2	3	67							2/3					7:13
15	JOHANSSON Sara															3:19
16	RYDE Jessica															45:17
19	LAGERQUIST Anna														1	37:01
23	LINDQVIST Emma															48:16
24	HAGMAN Nathalie	3	6	50	1/3		1/2		1/1						1	58:18
29	THORLEIFSDÖTTIR Kristin														1	24:29
38	HANSSON Elin	1	3	33			0/2		1/1						1	57:37
42	CARLSON Jenny Helen	9	14	64		1/2	4/5	0/1			4/6					26:11
54	AXNÉR Tyra	0	1	0							0/1					1:10
66	DANIELSSON Clara Monti	0	1	0		0/1										4:40
Totals		25	45	56	1/3	5/9	8/15	1/3	4/4		6/11		1		4	60:00

No	Name	Total			Saves / Shots											
		Saves	Shots	%	7mP	6mC	Wing	BT	FB	FTO	9m					
1	BUNDSSEN Johanna	2	7	29		1/4	1/2	0/1								
16	RYDE Jessica	9	30	30	1/4	0/7	3/6	0/1	1/6							4/6
EG				1												
Totals		11	38	29	1/4	1/11	4/8	0/2	1/6							4/6

#### Attacks

Team	All		Player Majority		Player Minority		Position Attacks		FB		Ind. FB		Team FB		TO	TO %
	G/Att.	%	G/Att.	%	G/Att.	%	G/Att.	%	G/Att.	%	G/Att.	%	G/Att.	%		
NOR	27/53	51	2/7	29	2/4	50	21/46	46	5/6	83			5/6	83	9	17
SWE	25/54	46	3/5	60	0/5	0	21/50	42	4/4	100			4/4	100	11	20

Legend:	
%	Efficiency
9m	9-metre Shots
FTO	Fast Throw off
TO	Turnover
2M	2-Minute Suspensions
BT	Breakthroughs
G/Att.	Goals/Attacks
TP	Time Played
6mC	6-metre Centre Shots
EG	Empty Goal
Ind.	Individual
YC	Yellow Cards
7m	7-metre Penalty Shots
FB	Fast Breaks
RC	Red Cards

SAT 12 NOV 2022  
Start Time: 20:30

**Match Team Statistics**  
Match No: 27

**NOR 27 - 25 SWE**  
(13 - 13) (14 - 12)

**Referees:** ALVAREZ MATA Javier (ESP) / BUSTAMANTE LOPEZ Yon (ESP)

**NOR - Norway** Coach: HERGEIRSSON Thorir (ISL)

Time outs: 2

No.	Name	Total			All Goals / Shots								Punishments				Offence			Defence			TP	
		Goals	Shots	%	7mP	7m%	6mC	Wing	BT	FB	FTO	9m	EG	YC	RC	2M	2+2	AS	R7	TO/TF	ST	BS		P7
3	ARNTZEN Emilie Hegh																							0:00
6	AARDAHL Maren Nyland	1	1	100						1/1										/ 1	1	1		41:07
7	SKOGRAND Stine Ruscetta	1	1	100				1/1										1						36:12
9	MORK Nora	4	9	44	2/2	100		1/3	1/1		0/3						4	2	1					39:04
10	OFTEDAL Stine Bredal	4	8	50			3/4	1/3			0/1						7	1	3					36:18
11	LARSEN AUNE Malin	1	2	50			1/1	0/1														1		20:30
12	SOLBERG Silje Margaretha																							0:27
14	BREISTOL Kristine	1	2	50							1/2				2									22:27
15	INGSTAD Vilde Mortensen	6	8	75			5/7	1/1							1			1						47:52
16	LUNDE Katrine																1							57:46
22	NOVAK Kristina																							0:00
25	REISTAD Henny Ella	7	11	64	1/2	50	1/1		1/1	2/3	1/3	1/1					1		3 / 1			1		47:04
26	HOVDEN Emilie Margrethe																							0:00
27	NÆS ANDERSEN Sunniva Amalie	1	3	33				0/2		1/1							1							53:31
30	WOLLIK Anniken																					1		5:52
33	RUSHFELDT DEILA Thale	1	1	100						1/1											2			11:50
Totals		27	46	59	3/4	75	10/13	4/11	2/2	5/6		2/9	1/1			3		16	4	7 / 2	3	1	3	

No.	Name	Total			All Saves / Shots																			
		Saves	Shots	%	7mP	7m%	6mC	Wing	BT	FB	FTO	9m	9m%	NS	NS%									
12	SOLBERG Silje Margaretha	1	1	100	1/1	100																		
16	LUNDE Katrine	12	37	32	0/1	0	4/9	4/12	1/2	0/4		3/9	33	9/23	39									
Totals		13	38	34	1/2	50	4/9	4/12	1/2	0/4		3/9	33	9/23	39									

**Attacks**

Team	All		Player Majority		Player Minority		Position Attacks		FB		Ind. FB		Team FB		TO	TO %
	G/Att.	%	G/Att.	%	G/Att.	%	G/Att.	%	G/Att.	%	G/Att.	%	G/Att.	%		
NOR	27/53	51	2/7	29	2/4	50	21/46	46	5/6	83			5/6	83	9	17

**Team Shots**

	Goals	Saves	Missed	Post	Blocked	Total	%	Prop %
<b>6m Shots</b>	10	1	1	1		13	77	28
<b>Wing Shots</b>	4	4	1	1	1	11	36	24
L R	4	3 1	1	1	1	4 7	0 57	9 15
<b>9m Shots</b>	2	4	2		1	9	22	20
L C R	1 1	3 1	1 1		1	1 5 3	100 20 0	2 11 7
<b>7m Penalty Throws</b>	3	1				4	75	9
<b>Fast Breaks</b>	5	1				6	83	13
<b>Breakthroughs</b>	2					2	100	4
<b>Totals</b>	27	11	4	2	2	46	59	100

<b>Legend:</b>	% Efficiency	<b>2M</b> 2-Minute Suspensions	<b>2+2</b> 2+2 Minute Suspensions	<b>6mC</b> 6-metre Centre Shots	<b>7mP</b> 7-metre Penalty Shots
<b>9m</b> 9-metre Shots	<b>AS</b> Assists	<b>BS</b> Blocked Shots	<b>BT</b> Breakthroughs	<b>C</b> Center	<b>Ind.</b> Individual
<b>EG</b> Empty Goal	<b>FB</b> Fast Breaks	<b>FTO</b> Fast Throw off	<b>G/Att.</b> Goals/Attacks	<b>R7</b> Received 7-metre Fouls	<b>TP</b> Time Played
<b>L</b> Left	<b>NS</b> Near Shots	<b>P7</b> Penalty 7-metre Fouls	<b>Prop %</b> Proportion of Goals	<b>TO/TF</b> Turnover/Technical Faults	
<b>R</b> Right	<b>RC</b> Red Cards	<b>ST</b> Steals			
<b>Wing</b> Wing Shots	<b>YC</b> YC				

SAT 12 NOV 2022  
 Start Time: 20:30

**Match Team Statistics**  
**Match No: 27**

**NOR 27 - 25 SWE**  
 (13 - 13) (14 - 12)

**Referees:** ALVAREZ MATA Javier (ESP) / BUSTAMANTE LOPEZ Yon (ESP)

**NOR - Norway**

**OverView of Shot Distribution**

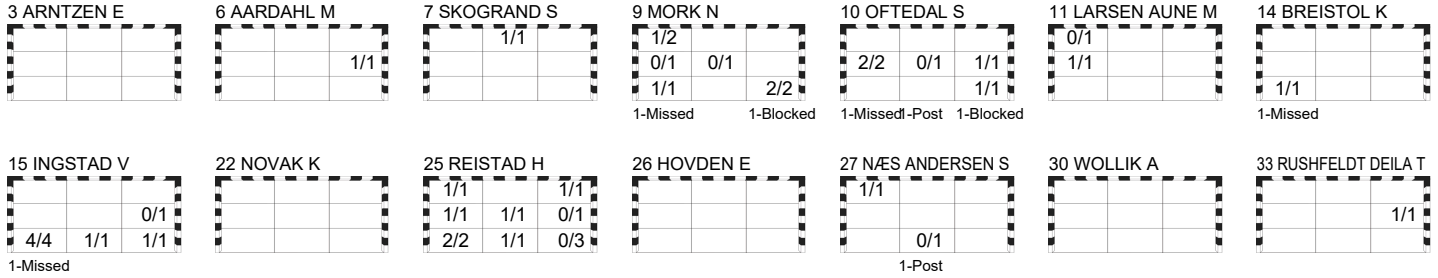

**Team**  
Goals / Shots

3/5	1/1	1/1
4/5	1/3	3/5
8/8	2/3	4/7

4-Missed 2-Post 2-Blocked

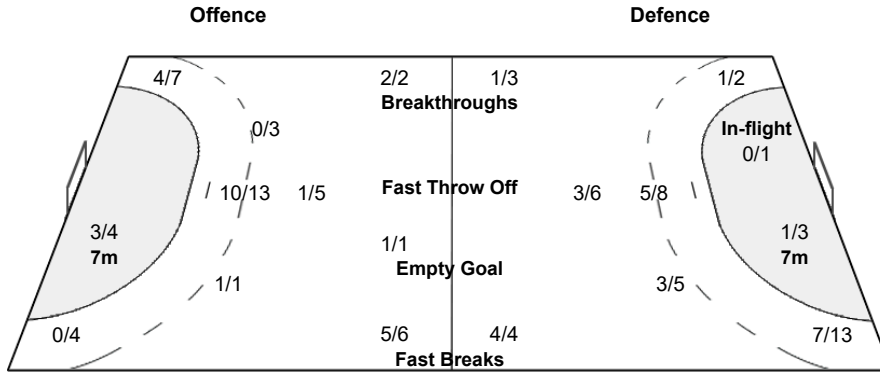

**Goalkeepers**  
Saves / Shots

2/5	1/10
1/2	6/8
0/4	3/5 0/4

12 SOLBERG S  
[Diagram] 1/1

16 LUNDE K  
[Diagram] 2/5 1/10  
1/2 6/8  
0/4 2/4 0/4

**Shot Distribution Fast Breaks**

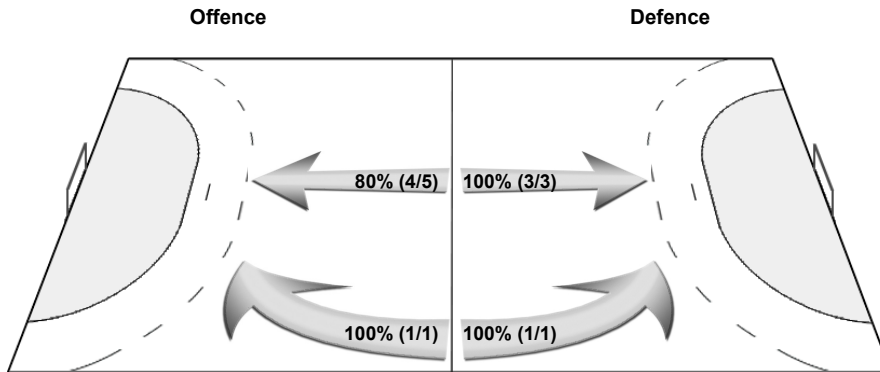

SAT 12 NOV 2022  
Start Time: 20:30

**Match Team Statistics**  
Match No: 27

**NOR 27 - 25 SWE**  
(13 - 13) (14 - 12)

**Referees:** ALVAREZ MATA Javier (ESP) / BUSTAMANTE LOPEZ Yon (ESP)

**SWE - Sweden** Coach: AXNER Tomas

Time outs: 3

No.	Name	Total			All Goals / Shots								Punishments				Offence			Defence			TP		
		Goals	Shots	%	7mP	7m%	6mC	Wing	BT	FB	FTO	9m	EG	YC	RC	2M	2+2	AS	R7	TO/TF	ST	BS		P7	
1	BUNDSSEN Johanna																								10:33
3	KOPPANG Nina																		1						6:58
6	STRÖMBERG Carin																								3:26
7	BLOHM Linn	7	9	78			4/5	2/3		1/1												1	1		50:23
8	ROBERTS Jamina	3	8	38			0/1	1/3	1/2	1/1									5		3 / 1				35:09
9	PETRÉN Melissa	2	3	67										1											7:13
15	JOHANSSON Sara																								3:19
16	RYDE Jessica																								45:17
19	LAGERQUIST Anna														1								1		37:01
23	LINDQVIST Emma																		3		2 / 1			1	48:16
24	HAGMAN Nathalie	3	6	50	1/3	33		1/2		1/1					1			1		1 / 1	2		1	58:18	
29	THORLEIFSDOTTIR Kristin														1							1	1		24:29
38	HANSSON Elin	1	3	33				0/2		1/1					1						1 / 1	1			57:37
42	CARLSON Jenny Helen	9	14	64			1/2	4/5	0/1									4	2	1 / 1					26:11
54	AXNÉR Tyra	0	1	0															1						1:10
66	DANIELSSON Clara Monti	0	1	0			0/1																		4:40
Totals		25	45	56	1/3	33	5/9	8/15	1/3	4/4				1		4		14	3	6 / 5	4	2	4		

No.	Name	Total			All Saves / Shots										
		Saves	Shots	%	7mP	7m%	6mC	Wing	BT	FB	FTO	9m	9m%	NS	NS%
1	BUNDSSEN Johanna	2	7	29			1/4	1/2	0/1					2/7	29
16	RYDE Jessica	9	30	30	1/4	25	0/7	3/6	0/1	1/6		4/6	67	3/14	21
EG			1												
Totals		11	38	29	1/4	25	1/11	4/8	0/2	1/6		4/6	67	5/21	24

**Attacks**

Team	All		Player Majority		Player Minority		Position Attacks		FB		Ind. FB		Team FB		TO	TO %
	G/Att.	%	G/Att.	%	G/Att.	%	G/Att.	%	G/Att.	%	G/Att.	%	G/Att.	%		
SWE	25/54	46	3/5	60	0/5	0	21/50	42	4/4	100			4/4	100	11	20

**Team Shots**

	Goals		Saves		Missed		Post		Blocked		Total		%		Prop %	
<b>6m Shots</b>	5		4								9		56		20	
<b>Wing Shots</b>	8		4		2		1				15		53		33	
<b>L R</b>	7	1	3	1	2		1				13	2	54	50	29	4
<b>9m Shots</b>	6		3				1		1		11		55		24	
<b>L C R</b>	3	3	1	2			1		1		5	6	60	50	11	13
<b>7m Penalty Throws</b>	1		1		1						3		33		7	
<b>Fast Breaks</b>	4										4		100		9	
<b>Breakthroughs</b>	1		1		1						3		33		7	
<b>Totals</b>	25		13		4		2		1		45		56		100	

Legend:									
%	Efficiency	<b>2M</b>	2-Minute Suspensions	<b>2+2</b>	2+2 Minute Suspensions	<b>6mC</b>	6-metre Centre Shots	<b>7mP</b>	7-metre Penalty Shots
<b>9m</b>	9-metre Shots	<b>AS</b>	Assists	<b>BS</b>	Blocked Shots	<b>BT</b>	Breakthroughs	<b>C</b>	Center
<b>EG</b>	Empty Goal	<b>FB</b>	Fast Breaks	<b>FTO</b>	Fast Throw off	<b>G/Att.</b>	Goals/Attacks	<b>Ind.</b>	Individual
<b>L</b>	Left	<b>NS</b>	Near Shots	<b>P7</b>	Penalty 7-metre Fouls	<b>Prop %</b>	Proportion of Goals	<b>R7</b>	Received 7-metre Fouls
<b>R</b>	Right	<b>RC</b>	Red Cards	<b>ST</b>	Steals	<b>TO/TF</b>	Turnover/Technical Faults	<b>TP</b>	Time Played
<b>Wing</b>	Wing Shots	<b>YC</b>	YC						

SAT 12 NOV 2022  
Start Time: 20:30

**Match Team Statistics**  
Match No: 27

**NOR 27 - 25 SWE**  
(13 - 13) (14 - 12)

Referees: ALVAREZ MATA Javier (ESP) / BUSTAMANTE LOPEZ Yon (ESP)

**SWE - Sweden**

**OverView of Shot Distribution**

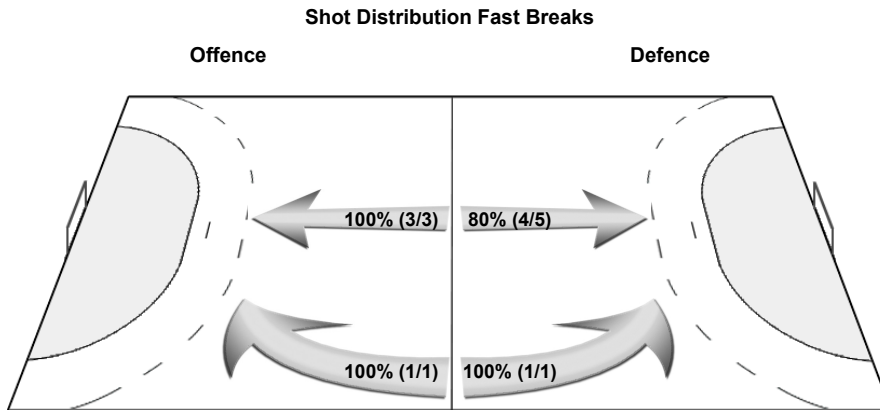
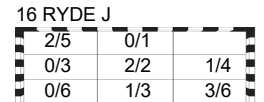
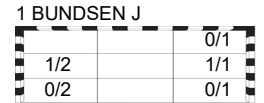
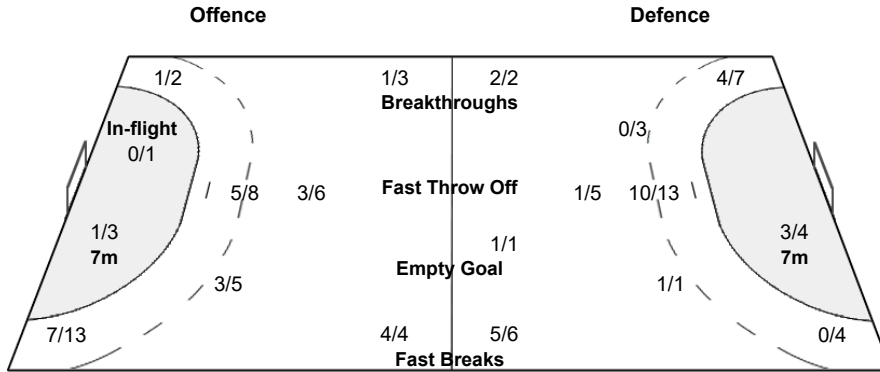
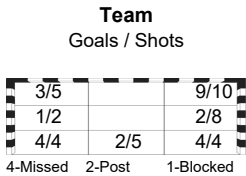
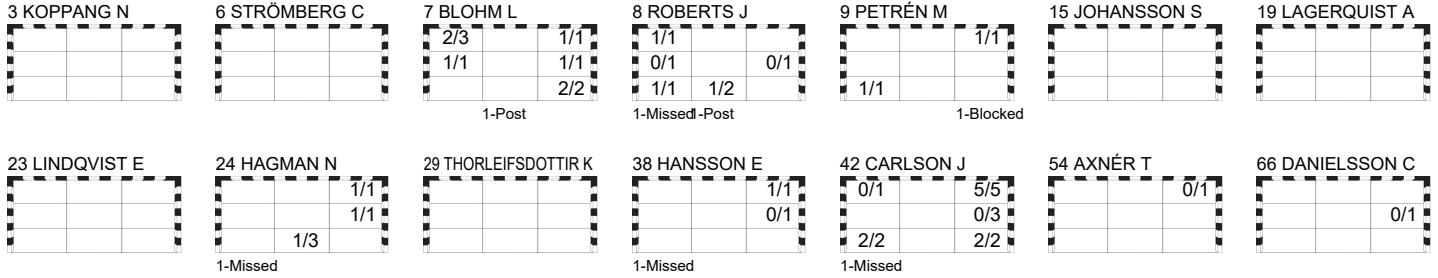

SAT 12 NOV 2022  
Start Time: 20:30

**Play by Play**  
Match No: 27

**NOR 27 - 25 SWE**  
(13 - 13) (14 - 12)

**Referees:** ALVAREZ MATA Javier (ESP) / BUSTAMANTE LOPEZ Yon (ESP)

<b>NOR</b>	3 ARNTZEN Emilie Hegh	6 AARDAHL Maren Nyland	7 SKOGRAND Stine Ruscetta	9 MORK Nora
	10 OFTEDAL Stine Bredal	11 LARSEN AUNE Malin	12 SOLBERG Silje Margaretha	14 BREISTOL Kristine
	15 INGSTAD Vilde Mortensen	16 LUNDE Katrine	22 NOVAK Kristina	25 REISTAD Henny Ella
	26 HOVDEN Emilie Margrethe	27 NÆS ANDERSEN Sunniva Amalie	30 WOLLIK Anniken	33 RUSHFELDT DEILA Thale
	A HERGEIRSSON Thorir	B LARSEN Tonje	C OLSSON Mats	D MARKUSSEN Nina
<b>SWE</b>	1 BUNDSSEN Johanna	3 KOPPANG Nina	6 STRÖMBERG Carin	7 BLOHM Linn
	8 ROBERTS Jamina	9 PETRÉN Melissa	15 JOHANSSON Sara	16 RYDE Jessica
	19 LAGERQUIST Anna	23 LINDQVIST Emma	24 HAGMAN Nathalie	29 THORLEIFSDOTTIR Kristin
	38 HANSSON Elin	42 CARLSON Jenny Helen	54 AXNÉR Tyra	66 DANIELSSON Clara Monti
	A WIBERG Maria Johanna	B AXNER Tomas	C FORSBERG Thomas	E BROSTRÖM Anders

**1st HALF**

Match Time	NOR - Norway	Score	Lead	SWE - Sweden
0:00	16 LUNDE K Goalkeeper			16 RYDE J Goalkeeper
0:32				42 CARLSON J Shot breakthrough missed
1:02	9 MORK N Shot left wing saved top left			
1:11		0 - 1	-1	42 CARLSON J Goal left wing bottom left (8 ROBERTS J), 107 km/h
1:20	10 OFTEDAL S Goal centre 6m middle left, 41 km/h	1 - 1	0	
1:49		1 - 2	-1	42 CARLSON J Goal centre 9m top right, 111 km/h
2:03	9 MORK N Goal right wing bottom left, 103 km/h	2 - 2	0	
2:30		2 - 3	-1	42 CARLSON J Goal centre 9m bottom right, 65 km/h
3:05	10 OFTEDAL S Turnover			
3:10		2 - 4	-2	24 HAGMAN N Goal fast break middle right (23 LINDQVIST E)
3:32	9 MORK N 7m received			7 BLOHM L 7m caused
3:41	25 REISTAD H Goal Penalty shot bottom left (9 MORK N), 45 km/h	3 - 4	-1	
4:21		3 - 5	-2	7 BLOHM L Goal centre 6m top right (42 CARLSON J)
5:04				8 ROBERTS J Warning (yellow card)
5:20	25 REISTAD H Shot centre 9m saved bottom right			
5:29				8 ROBERTS J Technical Fault
5:37	27 NÆS ANDERSEN S Shot left wing post			
6:08				38 HANSSON E Shot left wing missed
6:40	15 INGSTAD V Goal centre 6m bottom left (10 OFTEDAL S), 87 km/h	4 - 5	-1	
7:12				8 ROBERTS J Shot breakthrough saved middle right
7:48	15 INGSTAD V Goal right wing bottom centre (9 MORK N), 77 km/h	5 - 5	0	
8:37		5 - 6	-1	8 ROBERTS J Goal left wing bottom centre, 75 km/h
9:11	25 REISTAD H Goal left 9m bottom left (7 SKOGRAND S), 102 km/h	6 - 6	0	
10:19				42 CARLSON J Technical Fault
11:02	15 INGSTAD V 7m received			24 HAGMAN N 7m caused
11:02				24 HAGMAN N 2-minutes suspension
11:02	25 REISTAD H Penalty shot saved bottom right			
11:27				15 JOHANSSON S for 16 RYDE J Empty goal
11:43				42 CARLSON J Shot centre 9m saved middle right
11:48				16 RYDE J for 8 ROBERTS J Goalkeeper back
11:52	10 OFTEDAL S Goal centre 6m middle right, 80 km/h	7 - 6	+1	
12:41				42 CARLSON J Shot centre 6m saved top left
13:31	25 REISTAD H Turnover			
13:42		7 - 7	0	42 CARLSON J Goal left wing top right (23 LINDQVIST E), 90 km/h
14:37	9 MORK N Shot centre 9m saved middle centre			
14:45		7 - 8	-1	7 BLOHM L Goal fast break middle right (23 LINDQVIST E), 76 km/h
14:45	Team timeout			
15:29	25 REISTAD H Turnover			29 THORLEIFSDOTTIR K Steal
16:18				8 ROBERTS J Shot left wing saved middle left
16:24	25 REISTAD H Shot fast break saved bottom right			
16:47		7 - 9	-2	42 CARLSON J Goal left wing top right, 91 km/h
17:30	10 OFTEDAL S 7m received			19 LAGERQUIST A 7m caused
17:41	9 MORK N Goal Penalty shot bottom right (10 OFTEDAL S), 77 km/h	8 - 9	-1	
18:37		8 - 10	-2	42 CARLSON J Goal centre 9m top right, 98 km/h
19:22	10 OFTEDAL S Shot centre 6m post			
19:55	9 MORK N Shot right 9m blocked			29 THORLEIFSDOTTIR K Block
20:07	14 BREISTOL K Goal centre 9m bottom left, 108 km/h	9 - 10	-1	
20:39	33 RUSHFELDT DEILA T Steal			42 CARLSON J Turnover



SAT 12 NOV 2022  
 Start Time: 20:30

**Play by Play**  
**Match No: 27**

**NOR 27 - 25 SWE**  
 (13 - 13) (14 - 12)

**1st HALF**

Match Time	NOR - Norway	Score	Lead	SWE - Sweden
20:46	6 AARDAHL M Goal fast break middle right (10 OFTEDAL S), 85 km/h	10 - 10	0	
21:36				8 ROBERTS J Shot left wing missed
22:08	27 NÆS ANDERSEN S Shot left wing saved bottom centre			
22:40	14 BREISTOL K 2-minutes suspension			
23:03	33 RUSHFELDT DEILA T Steal			23 LINDQVIST E Turnover
23:14	25 REISTAD H Goal fast break middle left (33 RUSHFELDT DEILA T), 109 km/h	11 - 10	+1	
23:38		11 - 11	0	7 BLOHM L Goal left wing top left (54 AXNÉR T), 94 km/h
23:44	10 OFTEDAL S for 16 LUNDE K Empty goal			
24:15	10 OFTEDAL S Shot right wing missed			
24:22	16 LUNDE K for 9 MORK N Goalkeeper back			
24:40				54 AXNÉR T Shot left 9m saved top right
25:09	11 LARSEN AUNE M Goal centre 6m middle left, 107 km/h	12 - 11	+1	
25:23	11 LARSEN AUNE M 7m caused			42 CARLSON J 7m received
25:34		12 - 12	0	24 HAGMAN N Goal Penalty shot bottom centre (42 CARLSON J), 90 km/h
26:14				29 THORLEIFSDOTTIR K 2-minutes suspension
26:29	6 AARDAHL M Technical Fault			
26:39				8 ROBERTS J for 16 RYDE J Empty goal
26:49				Team timeout
27:06	30 WOLLIK A 7m caused			42 CARLSON J 7m received
27:08	12 SOLBERG S for 16 LUNDE K Goalkeeper Substitution			
27:08				24 HAGMAN N Penalty shot saved bottom centre
27:23	16 LUNDE K for 12 SOLBERG S Goalkeeper Substitution			
27:33				16 RYDE J for 8 ROBERTS J Goalkeeper back
27:33	11 LARSEN AUNE M Shot right wing saved top left			
28:01				23 LINDQVIST E Technical Fault
28:21	9 MORK N 7m received			23 LINDQVIST E 7m caused
28:32	9 MORK N Goal Penalty shot top left, 98 km/h	13 - 12	+1	
29:15				8 ROBERTS J Shot flying throw saved bottom centre
29:25	25 REISTAD H Turnover			24 HAGMAN N Steal
29:55		13 - 13	0	7 BLOHM L Goal centre 6m bottom right (42 CARLSON J), 86 km/h

**2nd HALF**

Match Time	NOR - Norway	Score	Lead	SWE - Sweden
30:00	16 LUNDE K Goalkeeper			16 RYDE J Goalkeeper
30:53	15 INGSTAD V Shot centre 6m missed			
31:24	15 INGSTAD V 2-minutes suspension			
31:45		13 - 14	-1	9 PETRÉN M Goal left 9m top right, 101 km/h
31:59	10 OFTEDAL S for 16 LUNDE K Empty goal			
32:36	25 REISTAD H Shot right 9m saved middle right			
32:47	16 LUNDE K for 9 MORK N Goalkeeper back			
32:57				38 HANSSON E Technical Fault
33:10	9 MORK N for 16 LUNDE K Empty goal			
33:30	10 OFTEDAL S Shot centre 9m saved middle centre			
33:31	16 LUNDE K for 15 INGSTAD V Goalkeeper back			
34:07		13 - 15	-2	7 BLOHM L Goal centre 6m bottom right (42 CARLSON J), 77 km/h
34:38	15 INGSTAD V Goal centre 6m bottom right (25 REISTAD H), 73 km/h	14 - 15	-1	
35:21				42 CARLSON J Shot left wing saved middle right
35:34				38 HANSSON E Shot left wing saved middle right
36:38	9 MORK N Shot right 9m missed			
37:08				8 ROBERTS J Turnover
37:15	25 REISTAD H Goal fast break top left (9 MORK N), 110 km/h	15 - 15	0	
38:14		15 - 16	-1	42 CARLSON J Goal left 9m bottom left, 97 km/h
38:21	25 REISTAD H Technical Fault			
38:51				8 ROBERTS J Turnover
39:00	25 REISTAD H Goal centre 6m bottom centre, 82 km/h	16 - 16	0	
39:52		16 - 17	-1	24 HAGMAN N Goal right wing top right (8 ROBERTS J), 77 km/h
40:48	7 SKOGRAND S Goal right wing top centre (10 OFTEDAL S), 39 km/h	17 - 17	0	
41:26				8 ROBERTS J Turnover
41:31	27 NÆS ANDERSEN S Goal fast break top left (16 LUNDE K), 75 km/h	18 - 17	+1	
42:02		18 - 18	0	7 BLOHM L Goal left wing middle left (8 ROBERTS J), 88 km/h
42:15	9 MORK N Goal breakthrough bottom right, 93 km/h	19 - 18	+1	
42:53	6 AARDAHL M Block			9 PETRÉN M Shot left 9m blocked
43:20	15 INGSTAD V Goal centre 6m bottom left (10 OFTEDAL S), 72 km/h	20 - 18	+2	
43:24				Team timeout
43:48				24 HAGMAN N Shot right wing saved bottom centre
44:12				42 CARLSON J Shot centre 9m saved middle right

SAT 12 NOV 2022  
Start Time: 20:30

**Play by Play**  
Match No: 27

**NOR 27 - 25 SWE**  
(13 - 13) (14 - 12)

**2nd HALF**

Match Time	NOR - Norway	Score	Lead	SWE - Sweden
44:57	10 OFTEDAL S Turnover			24 HAGMAN N Steal
45:02		20 - 19	+1	38 HANSSON E Goal fast break top right (24 HAGMAN N), 74 km/h
45:28	10 OFTEDAL S Turnover			
46:04	6 AARDAHL M Steal			23 LINDQVIST E Turnover
46:09	33 RUSHFELDT DEILA T Goal fast break middle right (27 NÆS ANDERSEN S), 50 km/h	21 - 19	+2	
46:32				1 BUNDSSEN J for 16 RYDE J Goalkeeper Substitution
46:45		21 - 20	+1	8 ROBERTS J Goal breakthrough top left, 85 km/h
47:24	10 OFTEDAL S Goal right wing middle left, 78 km/h	22 - 20	+2	
47:59		22 - 21	+1	42 CARLSON J Goal left wing bottom right (8 ROBERTS J), 92 km/h
48:32				38 HANSSON E 2-minutes suspension
48:47	15 INGSTAD V Goal centre 6m bottom left (10 OFTEDAL S), 110 km/h	23 - 21	+2	
48:58				9 PETRÉN M for 1 BUNDSSEN J Empty goal
49:41				8 ROBERTS J Shot centre 9m post
49:41				1 BUNDSSEN J for 19 LAGERQUIST A Goalkeeper back
50:04	15 INGSTAD V Shot centre 6m saved middle right			
50:37				7 BLOHM L Shot centre 6m saved top left
51:22				19 LAGERQUIST A 2-minutes suspension
51:34	10 OFTEDAL S Shot right wing blocked			7 BLOHM L Block
51:51				3 KOPPANG N for 1 BUNDSSEN J Empty goal
52:06	14 BREISTOL K 2-minutes suspension			
52:34		23 - 22	+1	9 PETRÉN M Goal left 9m bottom left, 85 km/h
52:40				1 BUNDSSEN J for 23 LINDQVIST E Goalkeeper back
52:51				23 LINDQVIST E for 1 BUNDSSEN J Empty goal
52:47	25 REISTAD H Goal empty goal middle centre, 85 km/h	24 - 22	+2	
53:05				66 DANIELSSON C Shot centre 6m saved middle right
53:25				1 BUNDSSEN J for 19 LAGERQUIST A Goalkeeper back
53:27	10 OFTEDAL S Goal centre 6m bottom right (9 MORK N), 60 km/h	25 - 22	+3	
53:52		25 - 23	+2	42 CARLSON J Goal centre 6m top right, 95 km/h
54:23	9 MORK N Turnover			38 HANSSON E Steal
54:33				24 HAGMAN N Technical Fault
55:09	25 REISTAD H Goal breakthrough top right, 91 km/h	26 - 23	+3	
55:33				Team timeout
55:55	25 REISTAD H 7m caused			3 KOPPANG N 7m received
55:58	12 SOLBERG S for 16 LUNDE K Goalkeeper Substitution			
55:58				24 HAGMAN N Penalty shot missed
56:10	16 LUNDE K for 12 SOLBERG S Goalkeeper Substitution			
56:52	9 MORK N Shot left wing saved middle left			
56:58		26 - 24	+2	8 ROBERTS J Goal fast break bottom left, 96 km/h
57:30	15 INGSTAD V Goal centre 6m bottom left (10 OFTEDAL S), 79 km/h	27 - 24	+3	
57:46				6 STRÖMBERG C for 1 BUNDSSEN J Empty goal
58:10		27 - 25	+2	7 BLOHM L Goal centre 6m top left (8 ROBERTS J), 84 km/h
58:18				1 BUNDSSEN J for 23 LINDQVIST E Goalkeeper back
58:50	Team timeout			
59:20	14 BREISTOL K Shot centre 9m missed			
59:35				6 STRÖMBERG C for 1 BUNDSSEN J Empty goal
59:47				7 BLOHM L Shot left wing post
59:52				1 BUNDSSEN J for 6 STRÖMBERG C Goalkeeper back

SAT 12 NOV 2022  
Start Time: 20:30

## Empty Goal Analysis

Match No: 27

**NOR 27 - 25 SWE**

(13 - 13) (14 - 12)

**Referees:** ALVAREZ MATA Javier (ESP) / BUSTAMANTE LOPEZ Yon (ESP)

### ATTACKS DURING OWN EMPTY GOAL SITUATION

Players on Court	Attacks		Goals		Saves		Missed		Blocked		Post		Turnovers		Scoring Efficiency		Goals Against	
	NOR	SWE	NOR	SWE	NOR	SWE	NOR	SWE	NOR	SWE	NOR	SWE	NOR	SWE	NOR	SWE	NOR	SWE
7 Against 6	1	2	0	1	1							1			0	50		
6 Against 6	2	3	0	0	1	2	1					1			0	0		
Others	2	2	1	1	1	1									50	50		1
<b>Total:</b>	<b>5</b>	<b>7</b>	<b>1</b>	<b>2</b>	<b>3</b>	<b>3</b>	<b>1</b>					<b>2</b>			<b>20</b>	<b>29</b>		<b>1</b>

### GOALS/ATTACKS DURING OWN EMPTY GOAL SITUATION - ANALYSIS OF OCCURRENCE (in 5 min intervals)

Players on Court	1st Half												
	0-5		5-10		10-15		15-20		20-25		25-30		
	NOR	SWE	NOR	SWE	NOR	SWE	NOR	SWE	NOR	SWE	NOR	SWE	
7 Against 6													
6 Against 6						0/1			0/1				0/1
Others					1/1						0/1		
<b>Total:</b>					<b>1/1</b>	<b>0/1</b>			<b>0/1</b>			<b>0/1</b>	<b>0/1</b>

Players on Court	2nd Half											
	30-35		35-40		40-45		45-50		50-55		55-60	
	NOR	SWE	NOR	SWE	NOR	SWE	NOR	SWE	NOR	SWE	NOR	SWE
7 Against 6	0/1											1/2
6 Against 6	0/1						0/1					
Others									1/2			
<b>Total:</b>	<b>0/2</b>						<b>0/1</b>		<b>1/2</b>			<b>1/2</b>

### GOALS/ATTACKS DURING OWN EMPTY GOAL SITUATION - ANALYSIS BY DURATION

Team	<15 sec.	15-30 sec.	30-45 sec.	45-60 sec.	>60 sec.
NOR	1/1	0/2	0/2		
SWE	0/1	1/4	1/2		

### SUBSTITUTION SUMMARY

Players	NOR	SWE
Goalkeeper <-> Goalkeeper	4	1
Court Player <-> Goalkeeper	6	14
Court Player <-> Court Player	108	113
<b>Total:</b>	<b>118</b>	<b>128</b>

SAT 12 NOV 2022  
Start Time: 20:30

## Lineup Report

Match No: 27

### NOR 27 - 25 SWE

Attendance: 1.323

#### NOR - Norway

Lineup efficiency							Time Played	GF	GA
7 SKOGRAND S	9 MORK N	10 OFTEDAL S	15 INGSTAD V	16 LUNDE K	25 REISTAD H	27 NÆS ANDERSEN S	13:24	9	2
6 AARDAHL M	7 SKOGRAND S	9 MORK N	15 INGSTAD V	16 LUNDE K	25 REISTAD H	27 NÆS ANDERSEN S	6:37	3	6
6 AARDAHL M	7 SKOGRAND S	10 OFTEDAL S	15 INGSTAD V	16 LUNDE K	25 REISTAD H	27 NÆS ANDERSEN S	6:27	0	5
6 AARDAHL M	11 LARSEN AUNE M	14 BREISTOL K	15 INGSTAD V	16 LUNDE K	25 REISTAD H	27 NÆS ANDERSEN S	4:43	2	2
6 AARDAHL M	9 MORK N	10 OFTEDAL S	11 LARSEN AUNE M	14 BREISTOL K	16 LUNDE K	27 NÆS ANDERSEN S	2:43	2	0
6 AARDAHL M	7 SKOGRAND S	9 MORK N	15 INGSTAD V	16 LUNDE K	27 NÆS ANDERSEN S	33 RUSHFELDT DEILA T	2:11	1	1
6 AARDAHL M	10 OFTEDAL S	11 LARSEN AUNE M	14 BREISTOL K	16 LUNDE K	27 NÆS ANDERSEN S	33 RUSHFELDT DEILA T	2:03	1	0
6 AARDAHL M	7 SKOGRAND S	10 OFTEDAL S	15 INGSTAD V	16 LUNDE K	27 NÆS ANDERSEN S	33 RUSHFELDT DEILA T	1:52	2	1
9 MORK N	10 OFTEDAL S	11 LARSEN AUNE M	15 INGSTAD V	16 LUNDE K	25 REISTAD H	27 NÆS ANDERSEN S	1:50	2	0
7 SKOGRAND S	9 MORK N	10 OFTEDAL S	14 BREISTOL K	15 INGSTAD V	16 LUNDE K	27 NÆS ANDERSEN S	1:41	1	1
6 AARDAHL M	11 LARSEN AUNE M	14 BREISTOL K	16 LUNDE K	25 REISTAD H	27 NÆS ANDERSEN S	33 RUSHFELDT DEILA T	1:32	1	1
6 AARDAHL M	9 MORK N	11 LARSEN AUNE M	14 BREISTOL K	16 LUNDE K	25 REISTAD H	27 NÆS ANDERSEN S	1:13	0	1
6 AARDAHL M	7 SKOGRAND S	9 MORK N	10 OFTEDAL S	15 INGSTAD V	25 REISTAD H	27 NÆS ANDERSEN S	1:09	0	0
6 AARDAHL M	11 LARSEN AUNE M	14 BREISTOL K	16 LUNDE K	25 REISTAD H	30 WOLLIK A	33 RUSHFELDT DEILA T	1:01	0	1
6 AARDAHL M	9 MORK N	14 BREISTOL K	15 INGSTAD V	16 LUNDE K	25 REISTAD H	27 NÆS ANDERSEN S	1:00	0	1
6 AARDAHL M	9 MORK N	11 LARSEN AUNE M	14 BREISTOL K	16 LUNDE K	25 REISTAD H	30 WOLLIK A	0:57	1	0
6 AARDAHL M	7 SKOGRAND S	9 MORK N	10 OFTEDAL S	16 LUNDE K	25 REISTAD H	27 NÆS ANDERSEN S	0:50	0	1
6 AARDAHL M	10 OFTEDAL S	15 INGSTAD V	16 LUNDE K	25 REISTAD H	27 NÆS ANDERSEN S	33 RUSHFELDT DEILA T	0:46	0	0
9 MORK N	10 OFTEDAL S	14 BREISTOL K	15 INGSTAD V	16 LUNDE K	25 REISTAD H	30 WOLLIK A	0:44	0	1
6 AARDAHL M	9 MORK N	10 OFTEDAL S	15 INGSTAD V	16 LUNDE K	25 REISTAD H	27 NÆS ANDERSEN S	0:41	1	0
9 MORK N	10 OFTEDAL S	11 LARSEN AUNE M	15 INGSTAD V	16 LUNDE K	25 REISTAD H	30 WOLLIK A	0:39	0	0
6 AARDAHL M	7 SKOGRAND S	11 LARSEN AUNE M	14 BREISTOL K	16 LUNDE K	27 NÆS ANDERSEN S	33 RUSHFELDT DEILA T	0:38	0	1
6 AARDAHL M	7 SKOGRAND S	9 MORK N	14 BREISTOL K	15 INGSTAD V	16 LUNDE K	25 REISTAD H	0:37	0	0
6 AARDAHL M	11 LARSEN AUNE M	14 BREISTOL K	15 INGSTAD V	16 LUNDE K	30 WOLLIK A	33 RUSHFELDT DEILA T	0:36	0	0
6 AARDAHL M	9 MORK N	11 LARSEN AUNE M	14 BREISTOL K	16 LUNDE K	27 NÆS ANDERSEN S	33 RUSHFELDT DEILA T	0:33	0	0
6 AARDAHL M	11 LARSEN AUNE M	14 BREISTOL K	15 INGSTAD V	16 LUNDE K	25 REISTAD H	30 WOLLIK A	0:29	0	0
6 AARDAHL M	9 MORK N	10 OFTEDAL S	11 LARSEN AUNE M	14 BREISTOL K	25 REISTAD H	27 NÆS ANDERSEN S	0:24	0	0
6 AARDAHL M	10 OFTEDAL S	14 BREISTOL K	15 INGSTAD V	16 LUNDE K	25 REISTAD H	30 WOLLIK A	0:24	0	0
6 AARDAHL M	9 MORK N	14 BREISTOL K	15 INGSTAD V	16 LUNDE K	25 REISTAD H	30 WOLLIK A	0:21	1	0
6 AARDAHL M	9 MORK N	11 LARSEN AUNE M	15 INGSTAD V	16 LUNDE K	25 REISTAD H	27 NÆS ANDERSEN S	0:18	0	0
11 LARSEN AUNE M	12 SOLBERG S	14 BREISTOL K	15 INGSTAD V	25 REISTAD H	30 WOLLIK A	33 RUSHFELDT DEILA T	0:15	0	0
6 AARDAHL M	9 MORK N	10 OFTEDAL S	11 LARSEN AUNE M	14 BREISTOL K	25 REISTAD H	30 WOLLIK A	0:14	0	0
6 AARDAHL M	7 SKOGRAND S	9 MORK N	10 OFTEDAL S	15 INGSTAD V	16 LUNDE K	27 NÆS ANDERSEN S	0:14	0	0
7 SKOGRAND S	9 MORK N	10 OFTEDAL S	15 INGSTAD V	16 LUNDE K	27 NÆS ANDERSEN S	33 RUSHFELDT DEILA T	0:13	0	0
6 AARDAHL M	9 MORK N	11 LARSEN AUNE M	14 BREISTOL K	15 INGSTAD V	16 LUNDE K	30 WOLLIK A	0:12	0	0
6 AARDAHL M	7 SKOGRAND S	9 MORK N	12 SOLBERG S	15 INGSTAD V	25 REISTAD H	27 NÆS ANDERSEN S	0:12	0	0
6 AARDAHL M	11 LARSEN AUNE M	15 INGSTAD V	16 LUNDE K	25 REISTAD H	27 NÆS ANDERSEN S	33 RUSHFELDT DEILA T	0:10	0	0
7 SKOGRAND S	9 MORK N	14 BREISTOL K	15 INGSTAD V	16 LUNDE K	25 REISTAD H	27 NÆS ANDERSEN S	0:07	0	0

Score development							Time Played	G Diff.
7 SKOGRAND S	9 MORK N	10 OFTEDAL S	15 INGSTAD V	16 LUNDE K	25 REISTAD H	27 NÆS ANDERSEN S	13:24	+7
9 MORK N	10 OFTEDAL S	11 LARSEN AUNE M	15 INGSTAD V	16 LUNDE K	25 REISTAD H	27 NÆS ANDERSEN S	1:50	+2
6 AARDAHL M	9 MORK N	10 OFTEDAL S	11 LARSEN AUNE M	14 BREISTOL K	16 LUNDE K	27 NÆS ANDERSEN S	2:43	+2
6 AARDAHL M	9 MORK N	14 BREISTOL K	15 INGSTAD V	16 LUNDE K	25 REISTAD H	30 WOLLIK A	0:21	+1
6 AARDAHL M	9 MORK N	10 OFTEDAL S	15 INGSTAD V	16 LUNDE K	25 REISTAD H	27 NÆS ANDERSEN S	0:41	+1
6 AARDAHL M	9 MORK N	11 LARSEN AUNE M	14 BREISTOL K	16 LUNDE K	25 REISTAD H	30 WOLLIK A	0:57	+1
6 AARDAHL M	7 SKOGRAND S	10 OFTEDAL S	15 INGSTAD V	16 LUNDE K	27 NÆS ANDERSEN S	33 RUSHFELDT DEILA T	1:52	+1
6 AARDAHL M	10 OFTEDAL S	11 LARSEN AUNE M	14 BREISTOL K	16 LUNDE K	27 NÆS ANDERSEN S	33 RUSHFELDT DEILA T	2:03	+1
7 SKOGRAND S	9 MORK N	14 BREISTOL K	15 INGSTAD V	16 LUNDE K	25 REISTAD H	27 NÆS ANDERSEN S	0:07	0
6 AARDAHL M	11 LARSEN AUNE M	15 INGSTAD V	16 LUNDE K	25 REISTAD H	27 NÆS ANDERSEN S	33 RUSHFELDT DEILA T	0:10	0
6 AARDAHL M	9 MORK N	11 LARSEN AUNE M	14 BREISTOL K	15 INGSTAD V	16 LUNDE K	30 WOLLIK A	0:12	0
6 AARDAHL M	7 SKOGRAND S	9 MORK N	12 SOLBERG S	15 INGSTAD V	25 REISTAD H	27 NÆS ANDERSEN S	0:12	0
7 SKOGRAND S	9 MORK N	10 OFTEDAL S	15 INGSTAD V	16 LUNDE K	27 NÆS ANDERSEN S	33 RUSHFELDT DEILA T	0:13	0
6 AARDAHL M	9 MORK N	10 OFTEDAL S	11 LARSEN AUNE M	14 BREISTOL K	25 REISTAD H	30 WOLLIK A	0:14	0
6 AARDAHL M	7 SKOGRAND S	9 MORK N	10 OFTEDAL S	15 INGSTAD V	16 LUNDE K	27 NÆS ANDERSEN S	0:14	0
11 LARSEN AUNE M	12 SOLBERG S	14 BREISTOL K	15 INGSTAD V	25 REISTAD H	30 WOLLIK A	33 RUSHFELDT DEILA T	0:15	0
6 AARDAHL M	9 MORK N	11 LARSEN AUNE M	15 INGSTAD V	16 LUNDE K	25 REISTAD H	27 NÆS ANDERSEN S	0:18	0
6 AARDAHL M	9 MORK N	10 OFTEDAL S	11 LARSEN AUNE M	14 BREISTOL K	25 REISTAD H	27 NÆS ANDERSEN S	0:24	0
6 AARDAHL M	10 OFTEDAL S	14 BREISTOL K	15 INGSTAD V	16 LUNDE K	25 REISTAD H	30 WOLLIK A	0:24	0
6 AARDAHL M	11 LARSEN AUNE M	14 BREISTOL K	15 INGSTAD V	16 LUNDE K	25 REISTAD H	30 WOLLIK A	0:29	0
6 AARDAHL M	9 MORK N	11 LARSEN AUNE M	14 BREISTOL K	16 LUNDE K	27 NÆS ANDERSEN S	33 RUSHFELDT DEILA T	0:33	0
6 AARDAHL M	11 LARSEN AUNE M	14 BREISTOL K	15 INGSTAD V	16 LUNDE K	30 WOLLIK A	33 RUSHFELDT DEILA T	0:36	0
6 AARDAHL M	7 SKOGRAND S	9 MORK N	14 BREISTOL K	15 INGSTAD V	16 LUNDE K	25 REISTAD H	0:37	0
9 MORK N	10 OFTEDAL S	11 LARSEN AUNE M	15 INGSTAD V	16 LUNDE K	25 REISTAD H	30 WOLLIK A	0:39	0
6 AARDAHL M	10 OFTEDAL S	15 INGSTAD V	16 LUNDE K	25 REISTAD H	27 NÆS ANDERSEN S	33 RUSHFELDT DEILA T	0:46	0
6 AARDAHL M	7 SKOGRAND S	9 MORK N	10 OFTEDAL S	15 INGSTAD V	25 REISTAD H	27 NÆS ANDERSEN S	1:09	0
6 AARDAHL M	11 LARSEN AUNE M	14 BREISTOL K	16 LUNDE K	25 REISTAD H	27 NÆS ANDERSEN S	33 RUSHFELDT DEILA T	1:32	0
7 SKOGRAND S	9 MORK N	10 OFTEDAL S	14 BREISTOL K	15 INGSTAD V	16 LUNDE K	27 NÆS ANDERSEN S	1:41	0
6 AARDAHL M	7 SKOGRAND S	9 MORK N	15 INGSTAD V	16 LUNDE K	27 NÆS ANDERSEN S	33 RUSHFELDT DEILA T	2:11	0
6 AARDAHL M	11 LARSEN AUNE M	14 BREISTOL K	15 INGSTAD V	16 LUNDE K	25 REISTAD H	27 NÆS ANDERSEN S	4:43	0
6 AARDAHL M	7 SKOGRAND S	11 LARSEN AUNE M	14 BREISTOL K	16 LUNDE K	27 NÆS ANDERSEN S	33 RUSHFELDT DEILA T	0:38	-1
9 MORK N	10 OFTEDAL S	14 BREISTOL K	15 INGSTAD V	16 LUNDE K	25 REISTAD H	30 WOLLIK A	0:44	-1
6 AARDAHL M	7 SKOGRAND S	9 MORK N	10 OFTEDAL S	16 LUNDE K	25 REISTAD H	27 NÆS ANDERSEN S	0:50	-1

SAT 12 NOV 2022  
 Start Time: 20:30

**Lineup Report**  
 Match No: 27

**NOR 27 - 25 SWE**

Attendance: 1.323

**NOR - Norway**

Score development								Time Played	G Diff.
6 AARDAHL M	9 MORK N	14 BREISTOL K	15 INGSTAD V	16 LUNDE K	25 REISTAD H	27 NÆS ANDERSEN S		1:00	-1
6 AARDAHL M	11 LARSEN AUNE M	14 BREISTOL K	16 LUNDE K	25 REISTAD H	30 WOLLIK A	33 RUSHFELDT DEILA T		1:01	-1
6 AARDAHL M	9 MORK N	11 LARSEN AUNE M	14 BREISTOL K	16 LUNDE K	25 REISTAD H	27 NÆS ANDERSEN S		1:13	-1
6 AARDAHL M	7 SKOGRAND S	9 MORK N	15 INGSTAD V	16 LUNDE K	25 REISTAD H	27 NÆS ANDERSEN S		6:37	-3
6 AARDAHL M	7 SKOGRAND S	10 OFTEDAL S	15 INGSTAD V	16 LUNDE K	25 REISTAD H	27 NÆS ANDERSEN S		6:27	-5

Empty Net								Time Played	GF	GA
6 AARDAHL M	7 SKOGRAND S	9 MORK N	10 OFTEDAL S	15 INGSTAD V	25 REISTAD H	27 NÆS ANDERSEN S		1:09	0	0
6 AARDAHL M	9 MORK N	10 OFTEDAL S	11 LARSEN AUNE M	14 BREISTOL K	25 REISTAD H	27 NÆS ANDERSEN S		0:24	0	0
6 AARDAHL M	9 MORK N	10 OFTEDAL S	11 LARSEN AUNE M	14 BREISTOL K	25 REISTAD H	30 WOLLIK A		0:14	0	0



SAT 12 NOV 2022  
Start Time: 20:30

## Lineup Report

Match No: 27

### NOR 27 - 25 SWE

Attendance: 1.323

#### SWE - Sweden

Lineup efficiency							Time Played	GF	GA
7 BLOHM L	8 ROBERTS J	16 RYDE J	23 LINDQVIST E	24 HAGMAN N	38 HANSSON E	42 CARLSON J	8:53	7	2
7 BLOHM L	16 RYDE J	19 LAGERQUIST A	23 LINDQVIST E	24 HAGMAN N	29 THORLEIFSDOTTIR K	38 HANSSON E	7:26	0	4
7 BLOHM L	8 ROBERTS J	16 RYDE J	19 LAGERQUIST A	23 LINDQVIST E	24 HAGMAN N	38 HANSSON E	7:12	1	5
7 BLOHM L	16 RYDE J	23 LINDQVIST E	24 HAGMAN N	29 THORLEIFSDOTTIR K	38 HANSSON E	42 CARLSON J	5:06	3	2
1 BUNDSSEN J	7 BLOHM L	8 ROBERTS J	19 LAGERQUIST A	24 HAGMAN N	29 THORLEIFSDOTTIR K	38 HANSSON E	2:41	1	1
6 STRÖMBERG C	7 BLOHM L	8 ROBERTS J	16 RYDE J	23 LINDQVIST E	24 HAGMAN N	38 HANSSON E	1:52	1	2
3 KOPPANG N	16 RYDE J	19 LAGERQUIST A	24 HAGMAN N	29 THORLEIFSDOTTIR K	38 HANSSON E	66 DANIELSSON C	1:44	0	1
3 KOPPANG N	8 ROBERTS J	16 RYDE J	19 LAGERQUIST A	24 HAGMAN N	38 HANSSON E	42 CARLSON J	1:42	1	1
1 BUNDSSEN J	8 ROBERTS J	9 PETRÉN M	23 LINDQVIST E	24 HAGMAN N	38 HANSSON E	42 CARLSON J	1:27	0	0
7 BLOHM L	8 ROBERTS J	16 RYDE J	19 LAGERQUIST A	24 HAGMAN N	29 THORLEIFSDOTTIR K	38 HANSSON E	1:13	1	0
1 BUNDSSEN J	7 BLOHM L	9 PETRÉN M	19 LAGERQUIST A	23 LINDQVIST E	24 HAGMAN N	42 CARLSON J	1:11	0	1
7 BLOHM L	16 RYDE J	19 LAGERQUIST A	23 LINDQVIST E	24 HAGMAN N	38 HANSSON E	54 AXNÉR T	1:10	1	1
7 BLOHM L	15 JOHANSSON S	16 RYDE J	23 LINDQVIST E	24 HAGMAN N	38 HANSSON E	42 CARLSON J	1:01	0	1
16 RYDE J	19 LAGERQUIST A	23 LINDQVIST E	24 HAGMAN N	29 THORLEIFSDOTTIR K	38 HANSSON E	66 DANIELSSON C	0:57	0	0
7 BLOHM L	8 ROBERTS J	15 JOHANSSON S	16 RYDE J	19 LAGERQUIST A	23 LINDQVIST E	29 THORLEIFSDOTTIR K	0:54	1	0
7 BLOHM L	9 PETRÉN M	19 LAGERQUIST A	23 LINDQVIST E	24 HAGMAN N	38 HANSSON E	66 DANIELSSON C	0:52	1	1
6 STRÖMBERG C	7 BLOHM L	8 ROBERTS J	19 LAGERQUIST A	23 LINDQVIST E	24 HAGMAN N	38 HANSSON E	0:49	1	0
1 BUNDSSEN J	3 KOPPANG N	7 BLOHM L	8 ROBERTS J	24 HAGMAN N	38 HANSSON E	42 CARLSON J	0:46	1	0
6 STRÖMBERG C	7 BLOHM L	9 PETRÉN M	16 RYDE J	23 LINDQVIST E	24 HAGMAN N	38 HANSSON E	0:45	0	1
8 ROBERTS J	9 PETRÉN M	19 LAGERQUIST A	23 LINDQVIST E	24 HAGMAN N	38 HANSSON E	42 CARLSON J	0:43	0	0
7 BLOHM L	16 RYDE J	19 LAGERQUIST A	23 LINDQVIST E	24 HAGMAN N	38 HANSSON E	42 CARLSON J	0:41	0	0
7 BLOHM L	9 PETRÉN M	16 RYDE J	19 LAGERQUIST A	23 LINDQVIST E	24 HAGMAN N	38 HANSSON E	0:41	1	0
1 BUNDSSEN J	7 BLOHM L	9 PETRÉN M	23 LINDQVIST E	24 HAGMAN N	38 HANSSON E	66 DANIELSSON C	0:40	1	1
1 BUNDSSEN J	7 BLOHM L	8 ROBERTS J	19 LAGERQUIST A	23 LINDQVIST E	24 HAGMAN N	38 HANSSON E	0:39	0	0
1 BUNDSSEN J	8 ROBERTS J	19 LAGERQUIST A	23 LINDQVIST E	24 HAGMAN N	29 THORLEIFSDOTTIR K	38 HANSSON E	0:32	0	1
7 BLOHM L	15 JOHANSSON S	16 RYDE J	19 LAGERQUIST A	23 LINDQVIST E	29 THORLEIFSDOTTIR K	38 HANSSON E	0:31	0	0
3 KOPPANG N	7 BLOHM L	16 RYDE J	19 LAGERQUIST A	24 HAGMAN N	29 THORLEIFSDOTTIR K	38 HANSSON E	0:31	0	0
3 KOPPANG N	7 BLOHM L	8 ROBERTS J	16 RYDE J	24 HAGMAN N	38 HANSSON E	42 CARLSON J	0:30	0	0
1 BUNDSSEN J	3 KOPPANG N	8 ROBERTS J	19 LAGERQUIST A	24 HAGMAN N	38 HANSSON E	42 CARLSON J	0:28	0	0
16 RYDE J	19 LAGERQUIST A	23 LINDQVIST E	24 HAGMAN N	29 THORLEIFSDOTTIR K	38 HANSSON E	42 CARLSON J	0:26	1	0
1 BUNDSSEN J	3 KOPPANG N	8 ROBERTS J	19 LAGERQUIST A	24 HAGMAN N	29 THORLEIFSDOTTIR K	38 HANSSON E	0:26	1	0
1 BUNDSSEN J	7 BLOHM L	8 ROBERTS J	9 PETRÉN M	23 LINDQVIST E	24 HAGMAN N	38 HANSSON E	0:26	0	0
7 BLOHM L	8 ROBERTS J	19 LAGERQUIST A	23 LINDQVIST E	24 HAGMAN N	29 THORLEIFSDOTTIR K	38 HANSSON E	0:25	0	0
1 BUNDSSEN J	8 ROBERTS J	19 LAGERQUIST A	23 LINDQVIST E	24 HAGMAN N	38 HANSSON E	42 CARLSON J	0:25	0	1
1 BUNDSSEN J	7 BLOHM L	8 ROBERTS J	19 LAGERQUIST A	24 HAGMAN N	38 HANSSON E	42 CARLSON J	0:24	0	0
7 BLOHM L	8 ROBERTS J	15 JOHANSSON S	23 LINDQVIST E	24 HAGMAN N	38 HANSSON E	42 CARLSON J	0:21	0	0
8 ROBERTS J	19 LAGERQUIST A	23 LINDQVIST E	24 HAGMAN N	29 THORLEIFSDOTTIR K	38 HANSSON E	42 CARLSON J	0:17	0	0
7 BLOHM L	16 RYDE J	19 LAGERQUIST A	24 HAGMAN N	29 THORLEIFSDOTTIR K	38 HANSSON E	42 CARLSON J	0:17	0	1
1 BUNDSSEN J	7 BLOHM L	8 ROBERTS J	9 PETRÉN M	23 LINDQVIST E	24 HAGMAN N	42 CARLSON J	0:17	0	0
7 BLOHM L	8 ROBERTS J	16 RYDE J	23 LINDQVIST E	24 HAGMAN N	29 THORLEIFSDOTTIR K	38 HANSSON E	0:16	0	0
7 BLOHM L	8 ROBERTS J	16 RYDE J	19 LAGERQUIST A	24 HAGMAN N	38 HANSSON E	42 CARLSON J	0:16	0	0
3 KOPPANG N	7 BLOHM L	19 LAGERQUIST A	23 LINDQVIST E	24 HAGMAN N	38 HANSSON E	66 DANIELSSON C	0:16	0	0
7 BLOHM L	15 JOHANSSON S	16 RYDE J	19 LAGERQUIST A	23 LINDQVIST E	24 HAGMAN N	38 HANSSON E	0:15	0	0
3 KOPPANG N	7 BLOHM L	8 ROBERTS J	19 LAGERQUIST A	24 HAGMAN N	38 HANSSON E	42 CARLSON J	0:15	0	0
7 BLOHM L	8 ROBERTS J	15 JOHANSSON S	16 RYDE J	23 LINDQVIST E	38 HANSSON E	42 CARLSON J	0:12	1	0
7 BLOHM L	8 ROBERTS J	23 LINDQVIST E	24 HAGMAN N	29 THORLEIFSDOTTIR K	38 HANSSON E	42 CARLSON J	0:12	0	0
8 ROBERTS J	16 RYDE J	19 LAGERQUIST A	23 LINDQVIST E	24 HAGMAN N	38 HANSSON E	42 CARLSON J	0:11	0	0
3 KOPPANG N	7 BLOHM L	8 ROBERTS J	16 RYDE J	24 HAGMAN N	29 THORLEIFSDOTTIR K	38 HANSSON E	0:11	0	0
1 BUNDSSEN J	7 BLOHM L	9 PETRÉN M	19 LAGERQUIST A	24 HAGMAN N	38 HANSSON E	66 DANIELSSON C	0:11	0	0
8 ROBERTS J	16 RYDE J	19 LAGERQUIST A	23 LINDQVIST E	24 HAGMAN N	29 THORLEIFSDOTTIR K	38 HANSSON E	0:10	0	0
3 KOPPANG N	16 RYDE J	19 LAGERQUIST A	24 HAGMAN N	29 THORLEIFSDOTTIR K	38 HANSSON E	42 CARLSON J	0:09	0	0
7 BLOHM L	8 ROBERTS J	15 JOHANSSON S	16 RYDE J	23 LINDQVIST E	29 THORLEIFSDOTTIR K	38 HANSSON E	0:04	0	0
7 BLOHM L	15 JOHANSSON S	16 RYDE J	19 LAGERQUIST A	23 LINDQVIST E	29 THORLEIFSDOTTIR K	42 CARLSON J	0:01	0	0

Score development							Time Played	G Diff.
7 BLOHM L	8 ROBERTS J	16 RYDE J	23 LINDQVIST E	24 HAGMAN N	38 HANSSON E	42 CARLSON J	8:53	+5
7 BLOHM L	8 ROBERTS J	15 JOHANSSON S	16 RYDE J	23 LINDQVIST E	38 HANSSON E	42 CARLSON J	0:12	+1
16 RYDE J	19 LAGERQUIST A	23 LINDQVIST E	24 HAGMAN N	29 THORLEIFSDOTTIR K	38 HANSSON E	42 CARLSON J	0:26	+1
1 BUNDSSEN J	3 KOPPANG N	8 ROBERTS J	19 LAGERQUIST A	24 HAGMAN N	29 THORLEIFSDOTTIR K	38 HANSSON E	0:26	+1
7 BLOHM L	9 PETRÉN M	16 RYDE J	19 LAGERQUIST A	23 LINDQVIST E	24 HAGMAN N	38 HANSSON E	0:41	+1
1 BUNDSSEN J	3 KOPPANG N	7 BLOHM L	8 ROBERTS J	24 HAGMAN N	38 HANSSON E	42 CARLSON J	0:46	+1
6 STRÖMBERG C	7 BLOHM L	8 ROBERTS J	19 LAGERQUIST A	23 LINDQVIST E	24 HAGMAN N	38 HANSSON E	0:49	+1
7 BLOHM L	8 ROBERTS J	15 JOHANSSON S	16 RYDE J	19 LAGERQUIST A	23 LINDQVIST E	29 THORLEIFSDOTTIR K	0:54	+1
7 BLOHM L	8 ROBERTS J	16 RYDE J	19 LAGERQUIST A	24 HAGMAN N	29 THORLEIFSDOTTIR K	38 HANSSON E	1:13	+1
7 BLOHM L	16 RYDE J	23 LINDQVIST E	24 HAGMAN N	29 THORLEIFSDOTTIR K	38 HANSSON E	42 CARLSON J	5:06	+1
7 BLOHM L	15 JOHANSSON S	16 RYDE J	19 LAGERQUIST A	23 LINDQVIST E	29 THORLEIFSDOTTIR K	42 CARLSON J	0:01	0
7 BLOHM L	8 ROBERTS J	15 JOHANSSON S	16 RYDE J	23 LINDQVIST E	29 THORLEIFSDOTTIR K	38 HANSSON E	0:04	0
3 KOPPANG N	16 RYDE J	19 LAGERQUIST A	24 HAGMAN N	29 THORLEIFSDOTTIR K	38 HANSSON E	42 CARLSON J	0:09	0
8 ROBERTS J	16 RYDE J	19 LAGERQUIST A	23 LINDQVIST E	24 HAGMAN N	29 THORLEIFSDOTTIR K	38 HANSSON E	0:10	0
8 ROBERTS J	16 RYDE J	19 LAGERQUIST A	23 LINDQVIST E	24 HAGMAN N	38 HANSSON E	42 CARLSON J	0:11	0
3 KOPPANG N	7 BLOHM L	8 ROBERTS J	16 RYDE J	24 HAGMAN N	29 THORLEIFSDOTTIR K	38 HANSSON E	0:11	0
1 BUNDSSEN J	7 BLOHM L	9 PETRÉN M	19 LAGERQUIST A	24 HAGMAN N	38 HANSSON E	66 DANIELSSON C	0:11	0
7 BLOHM L	8 ROBERTS J	23 LINDQVIST E	24 HAGMAN N	29 THORLEIFSDOTTIR K	38 HANSSON E	42 CARLSON J	0:12	0

SAT 12 NOV 2022  
Start Time: 20:30

**Lineup Report**  
Match No: 27

**NOR 27 - 25 SWE**

Attendance: 1.323

**SWE - Sweden**

Score development							Time Played	G Diff.
7 BLOHM L	15 JOHANSSON S	16 RYDE J	19 LAGERQUIST A	23 LINDQVIST E	24 HAGMAN N	38 HANSSON E	0:15	0
3 KOPPANG N	7 BLOHM L	8 ROBERTS J	19 LAGERQUIST A	24 HAGMAN N	38 HANSSON E	42 CARLSON J	0:15	0
7 BLOHM L	8 ROBERTS J	16 RYDE J	23 LINDQVIST E	24 HAGMAN N	29 THORLEIFSDOTTIR K	38 HANSSON E	0:16	0
7 BLOHM L	8 ROBERTS J	16 RYDE J	19 LAGERQUIST A	24 HAGMAN N	38 HANSSON E	42 CARLSON J	0:16	0
3 KOPPANG N	7 BLOHM L	19 LAGERQUIST A	23 LINDQVIST E	24 HAGMAN N	38 HANSSON E	66 DANIELSSON C	0:16	0
8 ROBERTS J	19 LAGERQUIST A	23 LINDQVIST E	24 HAGMAN N	29 THORLEIFSDOTTIR K	38 HANSSON E	42 CARLSON J	0:17	0
1 BUNDSSEN J	7 BLOHM L	8 ROBERTS J	9 PETRÉN M	23 LINDQVIST E	24 HAGMAN N	42 CARLSON J	0:17	0
7 BLOHM L	8 ROBERTS J	15 JOHANSSON S	23 LINDQVIST E	24 HAGMAN N	38 HANSSON E	42 CARLSON J	0:21	0
1 BUNDSSEN J	7 BLOHM L	8 ROBERTS J	19 LAGERQUIST A	24 HAGMAN N	38 HANSSON E	42 CARLSON J	0:24	0
7 BLOHM L	8 ROBERTS J	19 LAGERQUIST A	23 LINDQVIST E	24 HAGMAN N	29 THORLEIFSDOTTIR K	38 HANSSON E	0:25	0
1 BUNDSSEN J	7 BLOHM L	8 ROBERTS J	9 PETRÉN M	23 LINDQVIST E	24 HAGMAN N	38 HANSSON E	0:26	0
1 BUNDSSEN J	3 KOPPANG N	8 ROBERTS J	19 LAGERQUIST A	24 HAGMAN N	38 HANSSON E	42 CARLSON J	0:28	0
3 KOPPANG N	7 BLOHM L	8 ROBERTS J	16 RYDE J	24 HAGMAN N	38 HANSSON E	42 CARLSON J	0:30	0
7 BLOHM L	15 JOHANSSON S	16 RYDE J	19 LAGERQUIST A	23 LINDQVIST E	29 THORLEIFSDOTTIR K	38 HANSSON E	0:31	0
3 KOPPANG N	7 BLOHM L	16 RYDE J	19 LAGERQUIST A	24 HAGMAN N	29 THORLEIFSDOTTIR K	38 HANSSON E	0:31	0
1 BUNDSSEN J	7 BLOHM L	8 ROBERTS J	19 LAGERQUIST A	23 LINDQVIST E	24 HAGMAN N	38 HANSSON E	0:39	0
1 BUNDSSEN J	7 BLOHM L	9 PETRÉN M	23 LINDQVIST E	24 HAGMAN N	38 HANSSON E	66 DANIELSSON C	0:40	0
7 BLOHM L	16 RYDE J	19 LAGERQUIST A	23 LINDQVIST E	24 HAGMAN N	38 HANSSON E	42 CARLSON J	0:41	0
8 ROBERTS J	9 PETRÉN M	19 LAGERQUIST A	23 LINDQVIST E	24 HAGMAN N	38 HANSSON E	42 CARLSON J	0:43	0
7 BLOHM L	9 PETRÉN M	19 LAGERQUIST A	23 LINDQVIST E	24 HAGMAN N	38 HANSSON E	66 DANIELSSON C	0:52	0
16 RYDE J	19 LAGERQUIST A	23 LINDQVIST E	24 HAGMAN N	29 THORLEIFSDOTTIR K	38 HANSSON E	66 DANIELSSON C	0:57	0
7 BLOHM L	16 RYDE J	19 LAGERQUIST A	23 LINDQVIST E	24 HAGMAN N	38 HANSSON E	54 AXNÉR T	1:10	0
1 BUNDSSEN J	8 ROBERTS J	9 PETRÉN M	23 LINDQVIST E	24 HAGMAN N	38 HANSSON E	42 CARLSON J	1:27	0
3 KOPPANG N	8 ROBERTS J	16 RYDE J	19 LAGERQUIST A	24 HAGMAN N	38 HANSSON E	42 CARLSON J	1:42	0
1 BUNDSSEN J	7 BLOHM L	8 ROBERTS J	19 LAGERQUIST A	24 HAGMAN N	29 THORLEIFSDOTTIR K	38 HANSSON E	2:41	0
7 BLOHM L	16 RYDE J	19 LAGERQUIST A	24 HAGMAN N	29 THORLEIFSDOTTIR K	38 HANSSON E	42 CARLSON J	0:17	-1
1 BUNDSSEN J	8 ROBERTS J	19 LAGERQUIST A	23 LINDQVIST E	24 HAGMAN N	38 HANSSON E	42 CARLSON J	0:25	-1
1 BUNDSSEN J	8 ROBERTS J	19 LAGERQUIST A	23 LINDQVIST E	24 HAGMAN N	29 THORLEIFSDOTTIR K	38 HANSSON E	0:32	-1
6 STRÖMBERG C	7 BLOHM L	9 PETRÉN M	16 RYDE J	23 LINDQVIST E	24 HAGMAN N	38 HANSSON E	0:45	-1
7 BLOHM L	15 JOHANSSON S	16 RYDE J	23 LINDQVIST E	24 HAGMAN N	38 HANSSON E	42 CARLSON J	1:01	-1
1 BUNDSSEN J	7 BLOHM L	9 PETRÉN M	19 LAGERQUIST A	23 LINDQVIST E	24 HAGMAN N	42 CARLSON J	1:11	-1
3 KOPPANG N	16 RYDE J	19 LAGERQUIST A	24 HAGMAN N	29 THORLEIFSDOTTIR K	38 HANSSON E	66 DANIELSSON C	1:44	-1
6 STRÖMBERG C	7 BLOHM L	8 ROBERTS J	16 RYDE J	23 LINDQVIST E	24 HAGMAN N	38 HANSSON E	1:52	-1
7 BLOHM L	8 ROBERTS J	16 RYDE J	19 LAGERQUIST A	23 LINDQVIST E	24 HAGMAN N	38 HANSSON E	7:12	-4
7 BLOHM L	16 RYDE J	19 LAGERQUIST A	23 LINDQVIST E	24 HAGMAN N	29 THORLEIFSDOTTIR K	38 HANSSON E	7:26	-4

Empty Net							Time Played	GF	GA
7 BLOHM L	9 PETRÉN M	19 LAGERQUIST A	23 LINDQVIST E	24 HAGMAN N	38 HANSSON E	66 DANIELSSON C	0:52	1	1
6 STRÖMBERG C	7 BLOHM L	8 ROBERTS J	19 LAGERQUIST A	23 LINDQVIST E	24 HAGMAN N	38 HANSSON E	0:49	1	0
8 ROBERTS J	9 PETRÉN M	19 LAGERQUIST A	23 LINDQVIST E	24 HAGMAN N	38 HANSSON E	42 CARLSON J	0:43	0	0
7 BLOHM L	8 ROBERTS J	19 LAGERQUIST A	23 LINDQVIST E	24 HAGMAN N	29 THORLEIFSDOTTIR K	38 HANSSON E	0:25	0	0
7 BLOHM L	8 ROBERTS J	15 JOHANSSON S	23 LINDQVIST E	24 HAGMAN N	38 HANSSON E	42 CARLSON J	0:21	0	0
8 ROBERTS J	19 LAGERQUIST A	23 LINDQVIST E	24 HAGMAN N	29 THORLEIFSDOTTIR K	38 HANSSON E	42 CARLSON J	0:17	0	0
3 KOPPANG N	7 BLOHM L	19 LAGERQUIST A	23 LINDQVIST E	24 HAGMAN N	38 HANSSON E	66 DANIELSSON C	0:16	0	0
3 KOPPANG N	7 BLOHM L	8 ROBERTS J	19 LAGERQUIST A	24 HAGMAN N	38 HANSSON E	42 CARLSON J	0:15	0	0
7 BLOHM L	8 ROBERTS J	23 LINDQVIST E	24 HAGMAN N	29 THORLEIFSDOTTIR K	38 HANSSON E	42 CARLSON J	0:12	0	0

Legend:  
G Diff. Goals Difference