

WED 9 NOV 2022
Start Time: 18:00

Start List

Match No: 17

MKD - ROU

Referees: ANTIC Vanja (SRB) / JAKOVLJEVIC Jelena (SRB)
Reserve Referees: VRANES Ana (AUT) / WENNINGER Marlis (AUT)

EHF Supervisor: BOJIC-CACIC Lidija (CRO)
EHF Observer: TOGSTAD Øyvind (NOR)
Timekeeper: POPOV Sasho (MKD)
Scorekeeper: SAZDOVSKI Vladimir (MKD)

MKD - North Macedonia

No.	Name	Pos.	Height m	Int. Matches		Competition Statistics									
				MP	G	MP	G	7mG	YC	2Min	RC	S	7mS		
16	JOVANOVSKA Marija	GK	1.80	3	0	1							1	1	
26	MICEVSKA Jovana	GK	1.76	13	1	2							16	1	
10	JANESKA Monika	CB	1.73	21	48	2	7	2							
11	GUGULJANOVA Marija	RB	1.73	2	0	1									
13	KOLOVSKA Aleksandra	P	1.73	4	0	1									
14	DJATEVSKA Ivana	P	1.79	15	3	2	1		1						
23	JANKULOVSKA Angela	LB	1.76	10	13	2	1				1				
30	KIPRIJANOVSKA Jovana	RB	1.84	11	8	2	3				3				
32	ARSENIEVSKA Ivana	CB	1.75	5	0	2									
33	RISTOVSKA Sara	RW	1.69	48	230	2	7	1			1				
43	RIZOSKA Emilijana	LW	1.62	5	1	2									
58	MADJOVSKA Simona	LB	1.81	32	53	2	2				1				
71	SAZDOVSKA Jovana	LW	1.77	38	98	2	5								
77	DABEVSKA Sanja	P	1.85	13	16	2	1				2				
88	GICHEVSKA Leonida	CB	1.78	19	38	2	2				1				
91	MLADENOVSKA Iva	RB	1.80	4	0	2									
(I)	CHURLINOVSKA Matea	GK	1.73	1	0	1							2		
(I)	NIKOLOVSKA Anastasija	LW	1.67	1	0	1									
(I)	BOZINOVSKA Iva	LB	1.73	1	0	1									
Headcoach SAVEVSKI Ljubomir				Bench/Team										1	

MKD Played		
PR	FRA	14-24
PR	NED	15-30
PR	ROU	9 NOV

ROU - Romania

No.	Name	Pos.	Height m	Int. Matches		Competition Statistics									
				MP	G	MP	G	7mG	YC	2Min	RC	S	7mS		
12	CIUCA Diana	GK	1.80	24	0	2								8	
20	DUMANSKA Yuliyia	GK	1.78	65	0	2								10	
98	HOSU Daciana	GK	1.81	19	0	2								4	
4	PRISTAVITA Ioana Laura	CB	1.75	30	17	2									
7	BUCESCHI Eliza Iulia	CB	1.77	88	213	2	6								
8	NEAGU Cristina Georgiana	LB	1.80	209	905	2	8	2							
9	TANASIE Ana Maria	LW	1.73	17	15	2	1								
14	BAZALIU Bianca Maria	LB	1.83	14	22	2	1				1				
21	DINDILIGAN Alexandra	LW	1.74	16	25	2	2								
22	BADEA Alexandra - Diana	RW	1.77	11	16	2	5								
23	TIRLE Bianca Andreea	P	1.77	2	0	2									
27	OSTASE Lorena Gabriela	P	1.79	29	31	1									
28	LIXANDROIU Maria Diana	LB	1.84	2	4	2	4	2							
30	SERAFICEANU Sonia Mariana	RW	1.74	20	25	2	4				1				
77	PINTEA Crina Elena	P	1.92	105	180	2	8	1			2				
99	GROZAV Sorina Maria	LB	1.75	9	29	2	10	2							
(I)	MIHAI Mihaela Andreea	RW	1.78	0	0										
(I)	LUPEI Corina Elena Romina	LB	1.75	1	0	1									
Headcoach PERA Florentin Constantin				Bench/Team										2	

ROU Played		
PR	NED	28-29
PR	FRA	21-35
PR	MKD	9 NOV

Notes:
Players below the bold line are not playing in this match.

Legend:			
2Min	2-Minute Suspensions	7mG	7-metre Goals
G	Goals	GK	Goalkeeper
MP	Matches Played	P	Pivot
RB	Right Back	RC	Red Cards
YC	Yellow Cards	7mS	7-metre Saves
		LB	Left Back
		Pos	Position
		RW	Right Wing
		CB	Centre Back
		LW	Left Wing
		PR	Preliminary Round
		S	Saves

WED 9 NOV 2022
Start Time: 18:00

Results

Match No: 17

MKD 23 - 31 ROU

(12 - 13) (11 - 18)

Attendance: 2.389

Referees: ANTIC Vanja (SRB) / JAKOVLJEVIC Jelena (SRB)

North Macedonia

Coach: SAVEVSKI Ljubomir

Time outs: 2

No	Name	Total			Goals / Shots							Punishments			TP	
		Goals	Shots	%	7mP	6mC	Wing	BT	FB	FTO	9m	EG	YC	RC		2M
10	JANESKA Monika	1	5	20		0/1	0/1	0/1			1/2					51:14
11	GUGULJANOVA Marija															4:49
13	KOLOVSKA Aleksandra															2:28
14	DJATEVSKA Ivana															7:30
16	JOVANOVSKA Marija															21:51
23	JANKULOVSKA Angela	0	1	0							0/1					5:14
26	MICEVSKA Jovana															35:32
30	KIPRIJANOVSKA Jovana	0	4	0		0/1	0/2				0/1					13:54
32	ARSENIEVSKA Ivana															0:00
33	RISTOVSKA Sara	3	7	43	2/2		1/4		0/1							59:49
43	RIZOSKA Emilijana	1	1	100			1/1									11:47
58	MADJOVSKA Simona	6	12	50		0/1	2/2	1/3			3/6		1		1	57:14
71	SAZDOVSKA Jovana	3	6	50		0/1	3/4		0/1							52:44
77	DABEVSKA Sanja	7	10	70		4/6	1/1				1/2	1/1			1	51:51
88	GICHEVSKA Leonida	2	7	29		0/1			1/2		1/4					42:50
91	MLADENOVSKA Iva	0	1	0							0/1					1:13
Totals		23	54	43	2/2	4/11	8/15	2/6	0/2		6/17	1/1	1		2	60:00

No	Name	Total			Saves / Shots										
		Saves	Shots	%	7mP	6mC	Wing	BT	FB	FTO	9m				
16	JOVANOVSKA Marija	4	17	24	0/1	2/3	1/3	0/3	0/2						1/5
26	MICEVSKA Jovana	5	23	22	0/1	1/4	0/7	1/3	0/3						3/5
Totals		9	40	23	0/2	3/7	1/10	1/6	0/5						4/10

Romania

Coach: PERA Florentin Constantin

Time outs: 2

No	Name	Total			Goals / Shots							Punishments			TP	
		Goals	Shots	%	7mP	6mC	Wing	BT	FB	FTO	9m	EG	YC	RC		2M
4	PRISTAVITA Ioana Laura														1	32:11
7	BUCESCHI Eliza Iulia	3	8	38		0/2	0/1	2/2	1/1		0/1	0/1			1	41:15
8	NEAGU Cristina Georgiana	10	14	71	2/2		4/4	2/2			2/6				1	49:25
9	TANASIE Ana Maria	3	3	100			1/1	2/2							1	36:40
12	CIUCA Diana															0:17
14	BAZALIU Bianca Maria	2	2	100							2/2					31:31
20	DUMANSKA Yuliya															16:32
21	DINDILIGAN Alexandra															25:43
22	BADEA Alexandra - Diana															4:14
23	TIRLE Bianca Andreea															0:51
27	OSTASE Lorena Gabriela	2	2	100			1/1			1/1						18:06
28	LIXANDROIU Maria Diana															2:55
30	SERAFICEANU Sonia Mariana	5	6	83				2/3		3/3					2	53:27
77	PINTEA Crina Elena	3	6	50		2/4	1/1				0/1					43:48
98	HOSU Daciana															38:15
99	GROZAV Sorina Maria	3	5	60			0/1	1/2			2/2					24:50
Totals		31	46	67	2/2	4/8	9/12	5/6	5/5		6/12	0/1			6	60:00

No	Name	Total			Saves / Shots											
		Saves	Shots	%	7mP	6mC	Wing	BT	FB	FTO	9m					
12	CIUCA Diana	0	1	0	0/1											
20	DUMANSKA Yuliya	5	13	38	0/1	3/4	0/4									2/4
98	HOSU Daciana	11	24	46		3/6	3/7	2/4	2/2							1/4
EG			1													
Totals		16	39	41	0/2	6/10	3/11	2/4	2/2							3/9

RUNNING SCORE

MKD - ROU	
1st Half	
0 (3') 1	NEAGU C
1 (4') 1	RIZOSKA E
1 (7') 2	NEAGU C
1 (8') 3	SERAFICEANU S
2 (9') 3	DABEVSKA S
3 (12') 3	SAZDOVSKA J
3 (13') 4	PINTEA C
4 (13') 4	GICHEVSKA L
4 (14') 5	NEAGU C
5 (14') 5	SAZDOVSKA J
5 (15') 6	NEAGU C
6 (15') 6	JANESKA M
6 (16') 7	NEAGU C
7 (17') 7	RISTOVSKA S
7 (17') 8	NEAGU C
8 (18') 8	MADJOVSKA S
8 (18') 9	BUCESCHI E
8 (21') 10	TANASIE A
8 (22') 11	OSTASE L
9 (23') 11	RISTOVSKA S
9 (24') 12	TANASIE A
10 (25') 12	GICHEVSKA L
11 (26') 12	DABEVSKA S
11 (27') 13	SERAFICEANU S
12 (28') 13	DABEVSKA S
2nd Half	
12 (32') 14	SERAFICEANU S
12 (34') 15	NEAGU C
12 (35') 16	GROZAV S
13 (36') 16	DABEVSKA S
13 (36') 17	OSTASE L
14 (37') 18	SAZDOVSKA J
14 (37') 18	TANASIE A
15 (38') 18	DABEVSKA S
15 (38') 19	SERAFICEANU S
16 (39') 19	MADJOVSKA S
16 (41') 20	SERAFICEANU S
17 (41') 20	MADJOVSKA S
17 (41') 21	NEAGU C
17 (42') 22	GROZAV S
18 (45') 22	DABEVSKA S
18 (46') 23	BUCESCHI E
18 (47') 24	PINTEA C
19 (48') 24	RISTOVSKA S
19 (48') 25	NEAGU C
20 (49') 25	DABEVSKA S
20 (52') 26	BUCESCHI E
20 (54') 27	NEAGU C
21 (55') 27	MADJOVSKA S
21 (55') 28	PINTEA C
22 (56') 28	MADJOVSKA S
22 (59') 29	BAZALIU B
23 (59') 29	MADJOVSKA S
23 (60') 30	BAZALIU B
23 (60') 31	GROZAV S

Attacks

Team	All		Player Majority		Player Minority		Position Attacks		FB		Ind. FB		Team FB		TO	TO %
	G/Att.	%	G/Att.	%	G/Att.	%	G/Att.	%	G/Att.	%	G/Att.	%	G/Att.	%		
MKD	23/54	43	4/9	44	1/3	33	22/51	43	0/2	0			0/2	0	11	20
ROU	31/53	58	2/3	67	3/7	43	26/46	57	5/6	83			5/6	83	10	19

Legend:	
%	Efficiency
9m	9-metre Shots
FTO	Fast Throw off
TO	Turnover
2M	2-Minute Suspensions
BT	Breakthroughs
G/Att.	Goals/Attacks
TP	Time Played
6mC	6-metre Centre Shots
EG	Empty Goal
Ind.	Individual
YC	Yellow Cards
7m	7-metre Penalty Shots
FB	Fast Breaks
RC	Red Cards

WED 9 NOV 2022
Start Time: 18:00

Match Team Statistics

Match No: 17

MKD 23 - 31 ROU

(12 - 13) (11 - 18)

Referees: ANTIC Vanja (SRB) / JAKOVLJEVIC Jelena (SRB)

MKD - North Macedonia Coach: SAVEVSKI Ljubomir

Time outs: 2

No.	Name	Total			All Goals / Shots								Punishments				Offence			Defence			TP	
		Goals	Shots	%	7mP	7m%	6mC	Wing	BT	FB	FTO	9m	EG	YC	RC	2M	2+2	AS	R7	TO/TF	ST	BS		P7
10	JANESKA Monika	1	5	20			0/1	0/1	0/1			1/2						2	1	1 / 1	1			51:14
11	GUGULJANOVA Marija																							4:49
13	KOLOVSKA Aleksandra																							2:28
14	DJATEVSKA Ivana																							7:30
16	JOVANOVSKA Marija																				1			21:51
23	JANKULOVSKA Angela	0	1	0							0/1													5:14
26	MICEVSKA Jovana																							35:32
30	KIPRIJANOVSKA Jovana	0	4	0			0/1	0/2			0/1									2				13:54
32	ARSENIEVSKA Ivana																							0:00
33	RISTOVSKA Sara	3	7	43	2/2	100		1/4		0/1							2	1						59:49
43	RIZOSKA Emilijana	1	1	100				1/1																11:47
58	MADJOVSKA Simona	6	12	50			0/1	2/2	1/3			3/6		1		1	6		3					57:14
71	SAZDOVSKA Jovana	3	6	50			0/1	3/4		0/1							1					1	1	52:44
77	DABEVSKA Sanja	7	10	70			4/6	1/1			1/2	1/1				1							1	51:51
88	GICHEVSKA Leonida	2	7	29			0/1		1/2			1/4							1 / 3					42:50
91	MLADENOVSKA Iva	0	1	0							0/1													1:13
Totals		23	54	43	2/2	100	4/11	8/15	2/6	0/2		6/17	1/1	1		2		11	2	7 / 4	2	1	2	

No.	Name	Total			All Saves / Shots										
		Saves	Shots	%	7mP	7m%	6mC	Wing	BT	FB	FTO	9m	9m%	NS	NS%
16	JOVANOVSKA Marija	4	17	24	0/1	0	2/3	1/3	0/3	0/2		1/5	20	3/9	33
26	MICEVSKA Jovana	5	23	22	0/1	0	1/4	0/7	1/3	0/3		3/5	60	2/14	14
Totals		9	40	23	0/2	0	3/7	1/10	1/6	0/5		4/10	40	5/23	22

Attacks

Team	All		Player Majority		Player Minority		Position Attacks		FB		Ind. FB		Team FB		TO	TO %
	G/Att.	%	G/Att.	%	G/Att.	%	G/Att.	%	G/Att.	%	G/Att.	%	G/Att.	%		
MKD	23/54	43	4/9	44	1/3	33	22/51	43	0/2	0			0/2	0	11	20

Team Shots

	Goals	Saves	Missed	Post	Blocked	Total	%	Prop %
6m Shots	4	6		1		11	36	20
Wing Shots	8	3	1	2	1	15	53	28
L R	7 1	2 1	1	1 1	1	11 4	64 25	20 7
9m Shots	6	3	3	2	3	17	35	31
L C R	6	3	3	2	3	17	35	0 31 0
7m Penalty Throws	2					2	100	4
Fast Breaks		2				2	0	4
Breakthroughs	2	2		2		6	33	11
Totals	23	16	4	7	4	54	43	100

Legend:									
%	Efficiency	2M	2-Minute Suspensions	2+2	2+2 Minute Suspensions	6mC	6-metre Centre Shots	7mP	7-metre Penalty Shots
9m	9-metre Shots	AS	Assists	BS	Blocked Shots	BT	Breakthroughs	C	Center
EG	Empty Goal	FB	Fast Breaks	FTO	Fast Throw off	G/Att.	Goals/Attacks	Ind.	Individual
L	Left	NS	Near Shots	P7	Penalty 7-metre Fouls	Prop %	Proportion of Goals	R7	Received 7-metre Fouls
R	Right	RC	Red Cards	ST	Steals	TO/TF	Turnover/Technical Faults	TP	Time Played
Wing	Wing Shots	YC	YC						

WED 9 NOV 2022
 Start Time: 18:00

Match Team Statistics
Match No: 17

MKD 23 - 31 ROU
 (12 - 13) (11 - 18)

Referees: ANTIC Vanja (SRB) / JAKOVLJEVIC Jelena (SRB)

MKD - North Macedonia

OverView of Shot Distribution

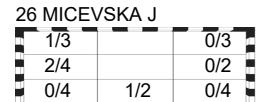
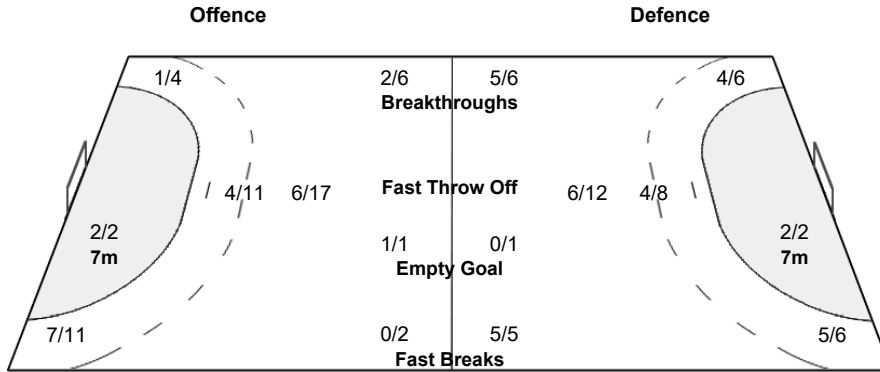
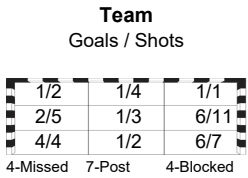
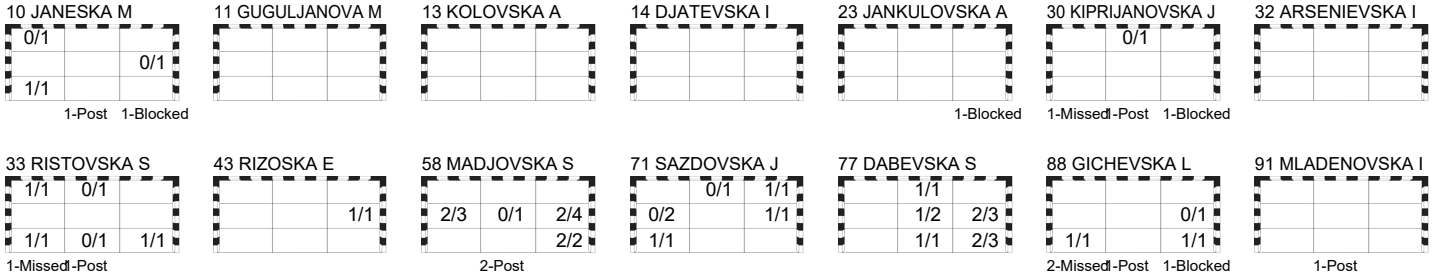

Shot Distribution Fast Breaks

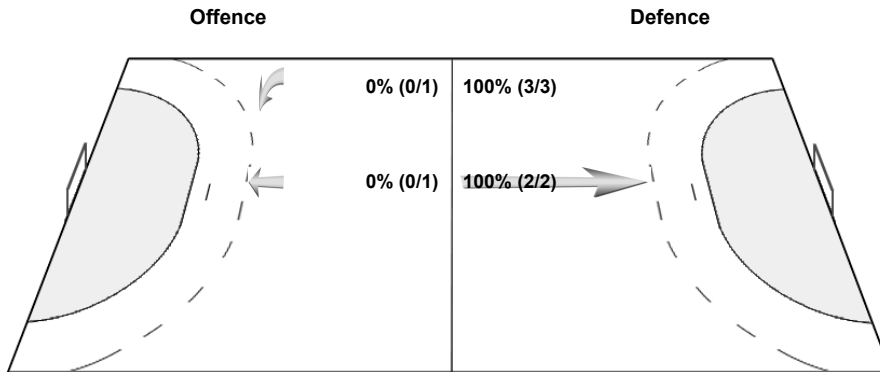

WED 9 NOV 2022
Start Time: 18:00

Match Team Statistics

Match No: 17

MKD 23 - 31 ROU

(12 - 13) (11 - 18)

Referees: ANTIC Vanja (SRB) / JAKOVLJEVIC Jelena (SRB)

ROU - Romania Coach: PERA Florentin Constantin

Time outs: 2

No.	Name	Total			All Goals / Shots								Punishments				Offence			Defence			TP	
		Goals	Shots	%	7mP	7m%	6mC	Wing	BT	FB	FTO	9m	EG	YC	RC	2M	2+2	AS	R7	TO/TF	ST	BS		P7
4	PRISTAVITA Ioana Laura														1				2 / 1					32:11
7	BUCESCHI Eliza Iulia	3	8	38			0/2	0/1	2/2	1/1		0/1	0/1					2	1		2	1		41:15
8	NEAGU Cristina Georgiana	10	14	71	2/2	100		4/4	2/2			2/6			1			4					2	49:25
9	TANASIE Ana Maria	3	3	100			1/1	2/2							1					/ 1				36:40
12	CIUCA Diana																							0:17
14	BAZALIU Bianca Maria	2	2	100								2/2								/ 1		1		31:31
20	DUMANSKA Yuliya																							16:32
21	DINDILIGAN Alexandra																		1					25:43
22	BADEA Alexandra - Diana																							4:14
23	TIRLE Bianca Andreea																							0:51
27	OSTASE Lorena Gabriela	2	2	100			1/1			1/1											1			18:06
28	LIXANDROIU Maria Diana																							2:55
30	SERAFICEANU Sonia Mariana	5	6	83				2/3			3/3				2				1					53:27
77	PINTEA Crina Elena	3	6	50			2/4	1/1				0/1						1		1		2		43:48
98	HOSU Daciana																	1		1				38:15
99	GROZAV Sorina Maria	3	5	60				0/1	1/2			2/2						2		2				24:50
Totals		31	46	67	2/2	100	4/8	9/12	5/6	5/5		6/12	0/1		6			9	2	7 / 3	3	4	2	

No.	Name	Total			All Saves / Shots										
		Saves	Shots	%	7mP	7m%	6mC	Wing	BT	FB	FTO	9m	9m%	NS	NS%
12	CIUCA Diana	0	1	0	0/1	0									
20	DUMANSKA Yuliya	5	13	38	0/1	0	3/4	0/4			2/4	50	3/8	38	
98	HOSU Daciana	11	24	46			3/6	3/7	2/4	2/2	1/4	25	8/17	47	
EG			1												
Totals		16	39	41	0/2	0	6/10	3/11	2/4	2/2	3/9	33	11/25	44	

Attacks

Team	All		Player Majority		Player Minority		Position Attacks		FB		Ind. FB		Team FB		TO	TO %
	G/Att.	%	G/Att.	%	G/Att.	%	G/Att.	%	G/Att.	%	G/Att.	%	G/Att.	%		
ROU	31/53	58	2/3	67	3/7	43	26/46	57	5/6	83			5/6	83	10	19

Team Shots

	Goals	Saves	Missed	Post	Blocked	Total	%	Prop %
6m Shots	4	3			1	8	50	17
Wing Shots	9	1	1	1		12	75	26
L R	5 4	1	1	1		6 6	83 67	13 13
9m Shots	6	4		2		12	50	26
L C R	6	4		2		12	50	0 26 0
7m Penalty Throws	2					2	100	4
Fast Breaks	5					5	100	11
Breakthroughs	5	1				6	83	13
Totals	31	9	1	4	1	46	67	100

Legend:			
%	Efficiency	2M	2-Minute Suspensions
9m	9-metre Shots	AS	Assists
EG	Empty Goal	FB	Fast Breaks
L	Left	NS	Near Shots
R	Right	RC	Red Cards
Wing	Wing Shots	YC	YC
2+2	2+2 Minute Suspensions	2+2	2+2 Minute Suspensions
6mC	6-metre Centre Shots	BT	Blocked Shots
7mP	7-metre Penalty Shots	FTO	Fast Throw off
AS	Assists	P7	Penalty 7-metre Fouls
BT	Breakthroughs	ST	Steals
C	Center	TO/TF	Turnover/Technical Faults
G/Att.	Goals/Attacks	TP	Time Played
Ind.	Individual		
Prop %	Proportion of Goals		
R7	Received 7-metre Fouls		

WED 9 NOV 2022
 Start Time: 18:00

Match Team Statistics
Match No: 17

MKD 23 - 31 ROU
 (12 - 13) (11 - 18)

Referees: ANTIC Vanja (SRB) / JAKOVLJEVIC Jelena (SRB)

ROU - Romania

OverView of Shot Distribution

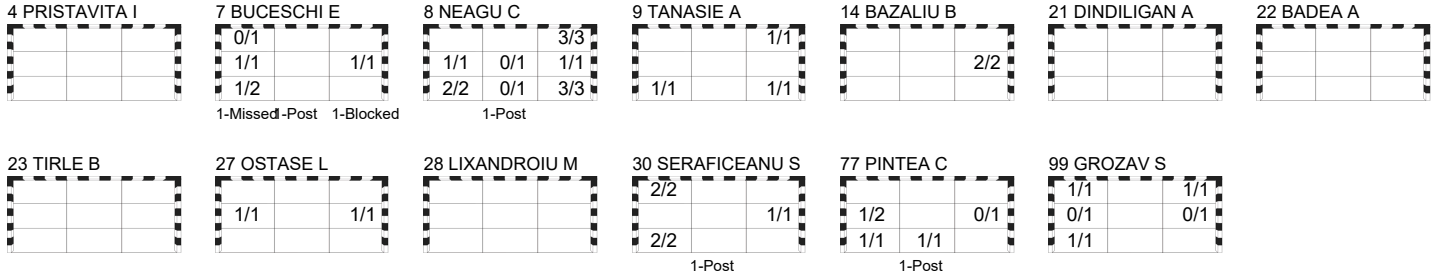

Team Goals / Shots

3/4	5/5
4/6	6/8
8/9	4/4
1-Missed	1-Blocked

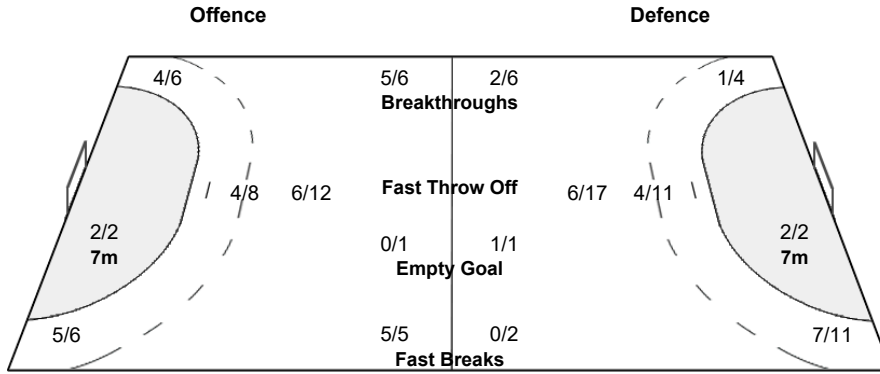

Goalkeepers Saves / Shots

1/2	3/4	0/1
3/5	2/3	5/11
0/4	1/2	1/7

12 CIUCA D

0/1

20 DUMANSKA Y

0/1	0/1
	3/5
0/2	1/3

98 HOSU D

1/1	3/4
3/5	2/6
0/1	0/3

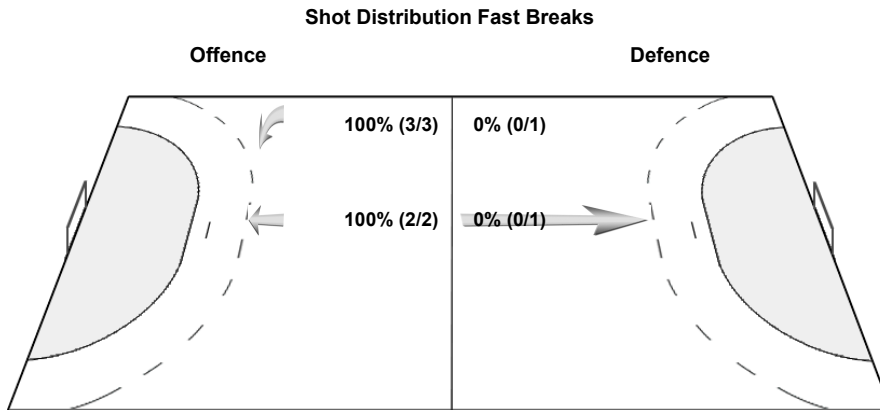

WED 9 NOV 2022
Start Time: 18:00

Play by Play
Match No: 17

MKD 23 - 31 ROU
(12 - 13) (11 - 18)

Referees: ANTIC Vanja (SRB) / JAKOVLJEVIC Jelena (SRB)

MKD	10 JANESKA Monika	11 GUGULJANOVA Marija	13 KOLOVSKA Aleksandra	14 DJATEVSKA Ivana
	16 JOVANOVSKA Marija	23 JANKULOVSKA Angela	26 MICEVSKA Jovana	30 KIPRIJANOVSKA Jovana
	32 ARSENIJEVSKA Ivana	33 RISTOVSKA Sara	43 RIZOSKA Emilijana	58 MADJOVSKA Simona
	71 SAZDOVSKA Jovana	77 DABEVSKA Sanja	88 GICHEVSKA Leonida	91 MLADENOVSKA Iva
	A DAMCHEVSKA Julijana	B SAVEVSKI Ljubomir	C ANDREJEVA Tanja	D ANDONOVSKA Katerina
ROU	4 PRISTAVITA Ioana Laura	7 BUCESCHI Eliza Iulia	8 NEAGU Cristina Georgiana	9 TANASIE Ana Maria
	12 CIUCA Diana	14 BAZALIU Bianca Maria	20 DUMANSKA Yuliya	21 DINDILIGAN Alexandra
	22 BADEA Alexandra - Diana	23 TIRLE Bianca Andreea	27 OSTASE Lorena Gabriela	28 LIXANDROIU Maria Diana
	30 SERAFICEANU Sonia Mariana	77 PINTEA Crina Elena	98 HOSU Daciana	99 GROZAV Sorina Maria
	A PERA Florentin Constantin	B BURCEA George Bogdan	C BARBU KEREKES Ildiko	D OANCEA Florin

1st HALF

Match Time	MKD - North Macedonia	Score	Lead	ROU - Romania
0:00	26 MICEVSKA J Goalkeeper			20 DUMANSKA Y Goalkeeper
0:38	58 MADJOVSKA S Turnover			
0:53				4 PRISTAVITA I Turnover
1:50	58 MADJOVSKA S Shot centre 9m saved middle right			
2:22		0 - 1	-1	8 NEAGU C Goal breakthrough middle left, 94 km/h
2:59	58 MADJOVSKA S Shot centre 9m saved middle centre			
3:12	77 DABEVSKA S Shot centre 6m saved middle right			
3:51	43 RIZOSKA E Goal left wing middle right (58 MADJOVSKA S), 88 km/h	1 - 1	0	
4:53				8 NEAGU C Shot centre 9m saved
5:22	88 GICHEVSKA L Turnover			
6:00		1 - 2	-1	8 NEAGU C Goal left wing top right, 106 km/h
7:11	88 GICHEVSKA L Shot centre 9m blocked			7 BUCESCHI E Block
7:22		1 - 3	-2	30 SERAFICEANU S Goal fast break bottom left, 90 km/h
7:33	58 MADJOVSKA S Shot centre 9m post			
7:44	33 RISTOVSKA S Shot right wing missed			
8:20	77 DABEVSKA S Shot centre 6m saved bottom right			
8:54	77 DABEVSKA S Goal centre 6m bottom right (58 MADJOVSKA S), 70 km/h	2 - 3	-1	
9:05	58 MADJOVSKA S Warning (yellow card)			
9:32				4 PRISTAVITA I Technical Fault
10:06	88 GICHEVSKA L Shot centre 6m saved middle right			
10:16				30 SERAFICEANU S 2-minutes suspension
10:35	10 JANESKA M Turnover			
10:49				99 GROZAV S for 20 DUMANSKA Y Empty goal
11:24				99 GROZAV S Shot breakthrough saved middle left
11:12				20 DUMANSKA Y for 30 SERAFICEANU S Goalkeeper back
11:49	71 SAZDOVSKA J Goal left wing top right (10 JANESKA M), 89 km/h	3 - 3	0	
11:58				22 BADEA A for 20 DUMANSKA Y Empty goal
12:20		3 - 4	-1	77 PINTEA C Goal centre 6m bottom centre (99 GROZAV S), 60 km/h
12:30	88 GICHEVSKA L Goal centre 9m bottom right, 89 km/h	4 - 4	0	
12:46				20 DUMANSKA Y for 4 PRISTAVITA I Goalkeeper back
13:00		4 - 5	-1	8 NEAGU C Goal left wing top right, 104 km/h
13:25	71 SAZDOVSKA J Goal left wing bottom left, 77 km/h	5 - 5	0	
13:55	77 DABEVSKA S 2-minutes suspension			
13:55				77 PINTEA C 7m received
14:04		5 - 6	-1	8 NEAGU C Goal Penalty shot bottom right, 107 km/h
14:08	14 DJATEVSKA I for 26 MICEVSKA J Empty goal			
14:47	26 MICEVSKA J for 71 SAZDOVSKA J Goalkeeper back			
14:52	10 JANESKA M Goal centre 9m bottom left, 82 km/h	6 - 6	0	
15:10		6 - 7	-1	8 NEAGU C Goal left wing bottom right, 100 km/h
15:20	71 SAZDOVSKA J for 26 MICEVSKA J Empty goal			
15:57	26 MICEVSKA J for 77 DABEVSKA S Goalkeeper back			
16:07	33 RISTOVSKA S Goal right wing top left (58 MADJOVSKA S), 77 km/h	7 - 7	0	
16:36		7 - 8	-1	8 NEAGU C Goal centre 9m bottom right, 96 km/h
17:16	58 MADJOVSKA S Goal centre 9m middle right, 88 km/h	8 - 8	0	
17:33				98 HOSU D for 20 DUMANSKA Y Goalkeeper Substitution
17:39		8 - 9	-1	7 BUCESCHI E Goal breakthrough middle right, 99 km/h
17:55	10 JANESKA M Technical Fault			
18:27				99 GROZAV S Turnover

WED 9 NOV 2022
 Start Time: 18:00

Play by Play
Match No: 17

MKD 23 - 31 ROU
 (12 - 13) (11 - 18)

1st HALF

Match Time	MKD - North Macedonia	Score	Lead	ROU - Romania
19:06	58 MADJOVSKA S Turnover			27 OSTASE L Steal
19:16	10 JANESKA M Steal			21 DINDILIGAN A Turnover (FB)
19:41	30 KIPRIJANOVSKA J Shot right wing post			
19:49	71 SAZDOVSKA J Shot centre 6m saved middle left			
20:21		8 - 10	-2	9 TANASIE A Goal centre 6m bottom left (8 NEAGU C), 72 km/h
20:43	10 JANESKA M Shot centre 9m blocked			14 BAZALIU B Block
21:16	88 GICHEVSKA L Shot breakthrough post			
21:28		8 - 11	-3	27 OSTASE L Goal fast break middle right (8 NEAGU C), 78 km/h
21:41	Team timeout			
22:03	30 KIPRIJANOVSKA J Shot centre 9m missed			
22:11				14 BAZALIU B Technical Fault
22:19	33 RISTOVSKA S Shot fast break saved bottom centre			
22:19				20 DUMANSKA Y for 98 HOSU D Goalkeeper Substitution
22:19				12 CIUCA D for 20 DUMANSKA Y Goalkeeper Substitution
22:19	33 RISTOVSKA S 7m received			8 NEAGU C 7m caused
22:19	33 RISTOVSKA S Goal Penalty shot bottom left, 85 km/h	9 - 11	-2	
22:19				8 NEAGU C 2-minutes suspension
22:36				4 PRISTAVITA I for 12 CIUCA D Empty goal
23:04				98 HOSU D for 30 SERAFICEANU S Goalkeeper back
23:08		9 - 12	-3	9 TANASIE A Goal left wing bottom right, 61 km/h
23:21				30 SERAFICEANU S 2-minutes suspension
23:36	58 MADJOVSKA S Shot breakthrough saved middle left			
23:53				22 BADEA A for 98 HOSU D Empty goal
24:25				7 BUCESCHI E Shot centre 9m saved top left
24:28				98 HOSU D for 4 PRISTAVITA I Goalkeeper back
24:36	88 GICHEVSKA L Goal breakthrough bottom left, 80 km/h	10 - 12	-2	
24:45				77 PINTEA C for 98 HOSU D Empty goal
25:11				9 TANASIE A Technical Fault
25:12				98 HOSU D for 7 BUCESCHI E Goalkeeper back
25:22	77 DABEVSKA S Goal empty goal middle centre, 83 km/h	11 - 12	-1	
25:25				Team timeout
25:49				30 SERAFICEANU S Shot left wing post
26:24	30 KIPRIJANOVSKA J Turnover			
26:30		11 - 13	-2	30 SERAFICEANU S Goal fast break bottom left (98 HOSU D), 81 km/h
27:32	71 SAZDOVSKA J Shot left wing saved top centre			
27:55	77 DABEVSKA S Goal centre 6m middle right (58 MADJOVSKA S), 73 km/h	12 - 13	-1	
27:57				4 PRISTAVITA I 2-minutes suspension
28:16				99 GROZAV S for 98 HOSU D Empty goal
28:21				8 NEAGU C Shot centre 9m saved bottom centre
28:24				98 HOSU D for 99 GROZAV S Goalkeeper back
28:34	88 GICHEVSKA L Technical Fault			
29:10				4 PRISTAVITA I for 98 HOSU D Empty goal
29:16				98 HOSU D for 30 SERAFICEANU S Goalkeeper back
29:32				8 NEAGU C Shot centre 9m post
29:54				7 BUCESCHI E Shot centre 6m blocked

2nd HALF

Match Time	MKD - North Macedonia	Score	Lead	ROU - Romania
30:00	26 MICEVSKA J Goalkeeper			98 HOSU D Goalkeeper
30:34				77 PINTEA C Shot centre 6m saved middle left
30:59	88 GICHEVSKA L Technical Fault			
31:36		12 - 14	-2	30 SERAFICEANU S Goal right wing top left, 109 km/h
32:08	58 MADJOVSKA S Shot centre 6m post			
32:20	10 JANESKA M Shot breakthrough post			
32:50				7 BUCESCHI E Shot right wing missed
33:29	88 GICHEVSKA L Shot centre 9m missed			
33:39		12 - 15	-3	8 NEAGU C Goal right wing bottom left, 86 km/h
33:48	71 SAZDOVSKA J Shot fast break saved middle left			
34:24		12 - 16	-4	99 GROZAV S Goal centre 9m top left, 97 km/h
35:14	77 DABEVSKA S Goal centre 9m bottom right (71 SAZDOVSKA J), 78 km/h	13 - 16	-3	
35:29		13 - 17	-4	27 OSTASE L Goal centre 6m middle left (8 NEAGU C), 111 km/h
36:25	71 SAZDOVSKA J Goal left wing middle right (33 RISTOVSKA S), 87 km/h	14 - 17	-3	
36:38		14 - 18	-4	9 TANASIE A Goal left wing top right (99 GROZAV S), 95 km/h
36:48	16 JOVANOVSKA M for 26 MICEVSKA J Goalkeeper Substitution			
37:13	77 DABEVSKA S Goal centre 6m bottom centre (58 MADJOVSKA S), 76 km/h	15 - 18	-3	
37:30		15 - 19	-4	30 SERAFICEANU S Goal right wing top left, 86 km/h

WED 9 NOV 2022
 Start Time: 18:00

Play by Play
Match No: 17

MKD 23 - 31 ROU
 (12 - 13) (11 - 18)

2nd HALF

Match Time	MKD - North Macedonia	Score	Lead	ROU - Romania
38:07	30 KIPRIJANOVSKA J Shot centre 6m saved top centre			
38:18				98 HOSU D Turnover
38:48	58 MADJOVSKA S Goal centre 9m bottom right, 100 km/h	16 - 19	-3	
39:30				7 BUCESCHI E Shot centre 6m saved bottom left
39:49				8 NEAGU C Shot centre 9m saved middle centre
39:58	30 KIPRIJANOVSKA J Turnover			7 BUCESCHI E Steal
40:07		16 - 20	-4	
40:34	58 MADJOVSKA S Goal centre 9m middle left, 90 km/h	17 - 20	-3	
40:50		17 - 21	-4	
41:00				8 NEAGU C Goal breakthrough bottom left, 88 km/h
41:20	58 MADJOVSKA S Shot breakthrough saved middle right			7 BUCESCHI E 2-minutes suspension
41:54		17 - 22	-5	
42:31	10 JANESKA M Shot centre 6m saved middle right			
42:42				77 PINTEA C for 98 HOSU D Empty goal
43:03				4 PRISTAVITA I Turnover
43:27				98 HOSU D for 7 BUCESCHI E Goalkeeper back
43:32	33 RISTOVSKA S Shot right wing saved top centre			
44:07				77 PINTEA C Shot centre 6m saved middle right
44:48	77 DABEVSKA S Goal centre 6m top centre (33 RISTOVSKA S), 30 km/h	18 - 22	-4	
44:59				99 GROZAV S Turnover
45:29	58 MADJOVSKA S Turnover			7 BUCESCHI E Steal
45:33		18 - 23	-5	
45:33	Team timeout			
45:56	23 JANKULOVSKA A Shot centre 9m blocked			77 PINTEA C Block
46:48		18 - 24	-6	
47:30	10 JANESKA M 7m received			8 NEAGU C 7m caused
47:30				20 DUMANSKA Y for 98 HOSU D Goalkeeper Substitution
47:30	33 RISTOVSKA S Goal Penalty shot bottom right (10 JANESKA M), 82 km/h	19 - 24	-5	
47:40				98 HOSU D for 20 DUMANSKA Y Goalkeeper Substitution
47:59		19 - 25	-6	
48:45	77 DABEVSKA S Goal left wing middle right (58 MADJOVSKA S), 74 km/h	20 - 25	-5	
49:12				99 GROZAV S Shot right wing saved middle right
50:31	10 JANESKA M Shot left wing saved top left			
51:02		20 - 26	-6	
51:06	58 MADJOVSKA S 2-minutes suspension			7 BUCESCHI E Goal breakthrough middle left, 101 km/h
51:09	43 RIZOSKA E for 16 JOVANOVSKA M Empty goal			
51:44	88 GICHEVSKA L Technical Fault			
51:45				7 BUCESCHI E Shot empty goal post
51:45	16 JOVANOVSKA M for 33 RISTOVSKA S Goalkeeper back			
51:56	33 RISTOVSKA S for 16 JOVANOVSKA M Empty goal			
52:41	16 JOVANOVSKA M for 10 JANESKA M Goalkeeper back			
52:56	88 GICHEVSKA L Shot centre 9m missed			
53:19	71 SAZDOVSKA J 7m caused			7 BUCESCHI E 7m received
53:19		20 - 27	-7	
53:53				8 NEAGU C Goal Penalty shot middle right, 99 km/h
54:08	58 MADJOVSKA S Goal breakthrough middle left, 89 km/h	21 - 27	-6	
54:17				9 TANASIE A 2-minutes suspension
54:27				21 DINDILIGAN A for 98 HOSU D Empty goal
54:52		21 - 28	-7	
54:54				77 PINTEA C Goal right wing middle left (7 BUCESCHI E), 59 km/h
55:21	30 KIPRIJANOVSKA J Shot left wing blocked			98 HOSU D for 8 NEAGU C Goalkeeper back
55:52	58 MADJOVSKA S Goal left wing bottom right, 97 km/h	22 - 28	-6	
56:01				77 PINTEA C Block
56:40				8 NEAGU C for 98 HOSU D Empty goal
56:40	16 JOVANOVSKA M Steal			98 HOSU D for 9 TANASIE A Goalkeeper back
56:50	77 DABEVSKA S Shot centre 9m saved middle centre			30 SERAFICEANU S Turnover
57:23				77 PINTEA C Shot centre 9m post
57:56	91 MLADENOVSKA I Shot centre 9m post			
58:25		22 - 29	-7	
58:57	58 MADJOVSKA S Goal left wing middle right, 94 km/h	23 - 29	-6	
59:29		23 - 30	-7	
59:46	33 RISTOVSKA S Shot left wing post			14 BAZALIU B Goal centre 9m middle right, 112 km/h
59:59		23 - 31	-8	
				99 GROZAV S Goal centre 9m bottom left, 101 km/h

WED 9 NOV 2022
Start Time: 18:00

Empty Goal Analysis

Match No: 17

MKD 23 - 31 ROU

(12 - 13) (11 - 18)

Referees: ANTIC Vanja (SRB) / JAKOVLJEVIC Jelena (SRB)

ATTACKS DURING OWN EMPTY GOAL SITUATION

Players on Court	Attacks		Goals		Saves		Missed		Blocked		Post		Turnovers		Scoring Efficiency		Goals Against	
	MKD	ROU	MKD	ROU	MKD	ROU	MKD	ROU	MKD	ROU	MKD	ROU	MKD	ROU	MKD	ROU	MKD	ROU
7 Against 6	1	4	1	2									2	100	50			
6 Against 6	3	7	1	2		3	1					1	1	33	29			1
Others																		
Total:	4	11	2	4		3	1					1	1	3	50	36		1

GOALS/ATTACKS DURING OWN EMPTY GOAL SITUATION - ANALYSIS OF OCCURRENCE (in 5 min intervals)

Players on Court	1st Half											
	0-5		5-10		10-15		15-20		20-25		25-30	
	MKD	ROU	MKD	ROU	MKD	ROU	MKD	ROU	MKD	ROU	MKD	ROU
7 Against 6						2/2	1/1					
6 Against 6					1/1	0/1				1/2		0/3
Others												
Total:					1/1	2/3	1/1			1/2		0/3

Players on Court	2nd Half											
	30-35		35-40		40-45		45-50		50-55		55-60	
	MKD	ROU	MKD	ROU	MKD	ROU	MKD	ROU	MKD	ROU	MKD	ROU
7 Against 6						0/1						0/1
6 Against 6									0/2	1/1		
Others												
Total:						0/1			0/2	1/1		0/1

GOALS/ATTACKS DURING OWN EMPTY GOAL SITUATION - ANALYSIS BY DURATION

Team	<15 sec.	15-30 sec.	30-45 sec.	45-60 sec.	>60 sec.
MKD			1/2	1/1	0/1
ROU	0/1	1/4	3/6		

SUBSTITUTION SUMMARY

Players	MKD	ROU
Goalkeeper <-> Goalkeeper	1	5
Court Player <-> Goalkeeper	8	20
Court Player <-> Court Player	26	114
Total:	35	139

Lineup Report

Match No: 17

MKD 23 - 31 ROU

Attendance: 2.389

MKD - North Macedonia

Lineup efficiency								Time Played	GF	GA
10 JANESKA M	26 MICEVSKA J	33 RISTOVSKA S	58 MADJOVSKA S	71 SAZDOVSKA J	77 DABEVSKA S	88 GICHEVSKA L	18:52	7	8	
10 JANESKA M	26 MICEVSKA J	33 RISTOVSKA S	43 RIZOSKA E	58 MADJOVSKA S	77 DABEVSKA S	88 GICHEVSKA L	6:43	1	3	
26 MICEVSKA J	30 KIPRIJANOVSKA J	33 RISTOVSKA S	58 MADJOVSKA S	71 SAZDOVSKA J	77 DABEVSKA S	88 GICHEVSKA L	5:14	3	2	
10 JANESKA M	16 JOVANOVSKA M	23 JANKULOVSKA A	33 RISTOVSKA S	58 MADJOVSKA S	71 SAZDOVSKA J	77 DABEVSKA S	5:14	3	3	
10 JANESKA M	14 DJATEVSKA I	16 JOVANOVSKA M	33 RISTOVSKA S	58 MADJOVSKA S	71 SAZDOVSKA J	88 GICHEVSKA L	3:22	0	1	
10 JANESKA M	16 JOVANOVSKA M	30 KIPRIJANOVSKA J	33 RISTOVSKA S	58 MADJOVSKA S	71 SAZDOVSKA J	77 DABEVSKA S	2:47	2	1	
10 JANESKA M	26 MICEVSKA J	30 KIPRIJANOVSKA J	33 RISTOVSKA S	71 SAZDOVSKA J	77 DABEVSKA S	88 GICHEVSKA L	2:13	0	2	
11 GUGULJANOVA M	16 JOVANOVSKA M	33 RISTOVSKA S	43 RIZOSKA E	58 MADJOVSKA S	71 SAZDOVSKA J	77 DABEVSKA S	1:42	0	2	
10 JANESKA M	14 DJATEVSKA I	16 JOVANOVSKA M	30 KIPRIJANOVSKA J	33 RISTOVSKA S	58 MADJOVSKA S	71 SAZDOVSKA J	1:25	1	2	
10 JANESKA M	33 RISTOVSKA S	43 RIZOSKA E	58 MADJOVSKA S	71 SAZDOVSKA J	77 DABEVSKA S	88 GICHEVSKA L	1:21	0	0	
10 JANESKA M	11 GUGULJANOVA M	16 JOVANOVSKA M	33 RISTOVSKA S	58 MADJOVSKA S	71 SAZDOVSKA J	77 DABEVSKA S	1:19	0	0	
10 JANESKA M	14 DJATEVSKA I	33 RISTOVSKA S	58 MADJOVSKA S	71 SAZDOVSKA J	77 DABEVSKA S	88 GICHEVSKA L	1:16	0	0	
10 JANESKA M	11 GUGULJANOVA M	13 KOLOVSKA A	16 JOVANOVSKA M	33 RISTOVSKA S	58 MADJOVSKA S	71 SAZDOVSKA J	1:15	0	1	
10 JANESKA M	13 KOLOVSKA A	16 JOVANOVSKA M	33 RISTOVSKA S	58 MADJOVSKA S	71 SAZDOVSKA J	91 MLADENOVSKA I	1:13	1	2	
16 JOVANOVSKA M	30 KIPRIJANOVSKA J	33 RISTOVSKA S	43 RIZOSKA E	58 MADJOVSKA S	71 SAZDOVSKA J	77 DABEVSKA S	1:12	2	0	
10 JANESKA M	26 MICEVSKA J	30 KIPRIJANOVSKA J	33 RISTOVSKA S	58 MADJOVSKA S	71 SAZDOVSKA J	77 DABEVSKA S	1:03	1	1	
10 JANESKA M	16 JOVANOVSKA M	33 RISTOVSKA S	58 MADJOVSKA S	71 SAZDOVSKA J	77 DABEVSKA S	88 GICHEVSKA L	1:00	0	1	
10 JANESKA M	14 DJATEVSKA I	26 MICEVSKA J	33 RISTOVSKA S	58 MADJOVSKA S	71 SAZDOVSKA J	88 GICHEVSKA L	0:54	1	1	
16 JOVANOVSKA M	33 RISTOVSKA S	43 RIZOSKA E	58 MADJOVSKA S	71 SAZDOVSKA J	77 DABEVSKA S	88 GICHEVSKA L	0:38	0	0	
10 JANESKA M	14 DJATEVSKA I	26 MICEVSKA J	33 RISTOVSKA S	58 MADJOVSKA S	77 DABEVSKA S	88 GICHEVSKA L	0:33	1	1	
10 JANESKA M	11 GUGULJANOVA M	16 JOVANOVSKA M	33 RISTOVSKA S	71 SAZDOVSKA J	77 DABEVSKA S	88 GICHEVSKA L	0:33	0	0	
10 JANESKA M	16 JOVANOVSKA M	43 RIZOSKA E	58 MADJOVSKA S	71 SAZDOVSKA J	77 DABEVSKA S	88 GICHEVSKA L	0:11	0	0	

Score development								Time Played	G Diff.
16 JOVANOVSKA M	30 KIPRIJANOVSKA J	33 RISTOVSKA S	43 RIZOSKA E	58 MADJOVSKA S	71 SAZDOVSKA J	77 DABEVSKA S	1:12	+2	
10 JANESKA M	16 JOVANOVSKA M	30 KIPRIJANOVSKA J	33 RISTOVSKA S	58 MADJOVSKA S	71 SAZDOVSKA J	77 DABEVSKA S	2:47	+1	
26 MICEVSKA J	30 KIPRIJANOVSKA J	33 RISTOVSKA S	58 MADJOVSKA S	71 SAZDOVSKA J	77 DABEVSKA S	88 GICHEVSKA L	5:14	+1	
10 JANESKA M	16 JOVANOVSKA M	43 RIZOSKA E	58 MADJOVSKA S	71 SAZDOVSKA J	77 DABEVSKA S	88 GICHEVSKA L	0:11	0	
10 JANESKA M	14 DJATEVSKA I	26 MICEVSKA J	33 RISTOVSKA S	58 MADJOVSKA S	77 DABEVSKA S	88 GICHEVSKA L	0:33	0	
10 JANESKA M	11 GUGULJANOVA M	16 JOVANOVSKA M	33 RISTOVSKA S	71 SAZDOVSKA J	77 DABEVSKA S	88 GICHEVSKA L	0:33	0	
16 JOVANOVSKA M	33 RISTOVSKA S	43 RIZOSKA E	58 MADJOVSKA S	71 SAZDOVSKA J	77 DABEVSKA S	88 GICHEVSKA L	0:38	0	
10 JANESKA M	14 DJATEVSKA I	26 MICEVSKA J	33 RISTOVSKA S	58 MADJOVSKA S	71 SAZDOVSKA J	88 GICHEVSKA L	0:54	0	
10 JANESKA M	26 MICEVSKA J	30 KIPRIJANOVSKA J	33 RISTOVSKA S	58 MADJOVSKA S	71 SAZDOVSKA J	77 DABEVSKA S	1:03	0	
10 JANESKA M	14 DJATEVSKA I	33 RISTOVSKA S	58 MADJOVSKA S	71 SAZDOVSKA J	77 DABEVSKA S	88 GICHEVSKA L	1:16	0	
10 JANESKA M	11 GUGULJANOVA M	16 JOVANOVSKA M	33 RISTOVSKA S	58 MADJOVSKA S	71 SAZDOVSKA J	77 DABEVSKA S	1:19	0	
10 JANESKA M	33 RISTOVSKA S	43 RIZOSKA E	58 MADJOVSKA S	71 SAZDOVSKA J	77 DABEVSKA S	88 GICHEVSKA L	1:21	0	
10 JANESKA M	16 JOVANOVSKA M	23 JANKULOVSKA A	33 RISTOVSKA S	58 MADJOVSKA S	71 SAZDOVSKA J	77 DABEVSKA S	5:14	0	
10 JANESKA M	16 JOVANOVSKA M	33 RISTOVSKA S	58 MADJOVSKA S	71 SAZDOVSKA J	77 DABEVSKA S	88 GICHEVSKA L	1:00	-1	
10 JANESKA M	13 KOLOVSKA A	16 JOVANOVSKA M	33 RISTOVSKA S	58 MADJOVSKA S	71 SAZDOVSKA J	91 MLADENOVSKA I	1:13	-1	
10 JANESKA M	11 GUGULJANOVA M	13 KOLOVSKA A	16 JOVANOVSKA M	33 RISTOVSKA S	58 MADJOVSKA S	71 SAZDOVSKA J	1:15	-1	
10 JANESKA M	14 DJATEVSKA I	16 JOVANOVSKA M	30 KIPRIJANOVSKA J	33 RISTOVSKA S	58 MADJOVSKA S	71 SAZDOVSKA J	1:25	-1	
10 JANESKA M	14 DJATEVSKA I	16 JOVANOVSKA M	33 RISTOVSKA S	58 MADJOVSKA S	71 SAZDOVSKA J	88 GICHEVSKA L	3:22	-1	
10 JANESKA M	26 MICEVSKA J	33 RISTOVSKA S	58 MADJOVSKA S	71 SAZDOVSKA J	77 DABEVSKA S	88 GICHEVSKA L	18:52	-1	
11 GUGULJANOVA M	16 JOVANOVSKA M	33 RISTOVSKA S	43 RIZOSKA E	58 MADJOVSKA S	71 SAZDOVSKA J	77 DABEVSKA S	1:42	-2	
10 JANESKA M	26 MICEVSKA J	30 KIPRIJANOVSKA J	33 RISTOVSKA S	71 SAZDOVSKA J	77 DABEVSKA S	88 GICHEVSKA L	2:13	-2	
10 JANESKA M	26 MICEVSKA J	33 RISTOVSKA S	43 RIZOSKA E	58 MADJOVSKA S	77 DABEVSKA S	88 GICHEVSKA L	6:43	-2	

Empty Net								Time Played	GF	GA
10 JANESKA M	33 RISTOVSKA S	43 RIZOSKA E	58 MADJOVSKA S	71 SAZDOVSKA J	77 DABEVSKA S	88 GICHEVSKA L	1:21	0	0	
10 JANESKA M	14 DJATEVSKA I	33 RISTOVSKA S	58 MADJOVSKA S	71 SAZDOVSKA J	77 DABEVSKA S	88 GICHEVSKA L	1:16	0	0	

Lineup Report

Match No: 17

MKD 23 - 31 ROU

Attendance: 2.389

ROU - Romania

Lineup efficiency							Time Played	GF	GA
4 PRISTAVITA I	8 NEAGU C	14 BAZALIU B	20 DUMANSKA Y	21 DINDILIGAN A	30 SERAFICEANU S	77 PINTEA C	8:08	2	4
7 BUCESCHI E	8 NEAGU C	9 TANASIE A	30 SERAFICEANU S	77 PINTEA C	98 HOSU D	99 GROZAV S	6:26	5	1
4 PRISTAVITA I	7 BUCESCHI E	8 NEAGU C	20 DUMANSKA Y	21 DINDILIGAN A	30 SERAFICEANU S	77 PINTEA C	4:36	2	0
7 BUCESCHI E	8 NEAGU C	9 TANASIE A	14 BAZALIU B	27 OSTASE L	30 SERAFICEANU S	98 HOSU D	4:10	1	3
4 PRISTAVITA I	7 BUCESCHI E	9 TANASIE A	14 BAZALIU B	30 SERAFICEANU S	77 PINTEA C	98 HOSU D	4:06	0	2
7 BUCESCHI E	8 NEAGU C	9 TANASIE A	14 BAZALIU B	30 SERAFICEANU S	77 PINTEA C	98 HOSU D	3:44	2	0
7 BUCESCHI E	8 NEAGU C	9 TANASIE A	27 OSTASE L	30 SERAFICEANU S	98 HOSU D	99 GROZAV S	2:40	5	1
4 PRISTAVITA I	8 NEAGU C	9 TANASIE A	14 BAZALIU B	27 OSTASE L	30 SERAFICEANU S	98 HOSU D	1:48	1	0
4 PRISTAVITA I	8 NEAGU C	9 TANASIE A	14 BAZALIU B	30 SERAFICEANU S	77 PINTEA C	98 HOSU D	1:47	1	1
4 PRISTAVITA I	8 NEAGU C	14 BAZALIU B	21 DINDILIGAN A	27 OSTASE L	30 SERAFICEANU S	98 HOSU D	1:38	0	0
7 BUCESCHI E	8 NEAGU C	9 TANASIE A	21 DINDILIGAN A	30 SERAFICEANU S	77 PINTEA C	99 GROZAV S	1:16	1	0
4 PRISTAVITA I	14 BAZALIU B	21 DINDILIGAN A	28 LIXANDROIU M	30 SERAFICEANU S	77 PINTEA C	98 HOSU D	1:10	0	1
4 PRISTAVITA I	7 BUCESCHI E	8 NEAGU C	9 TANASIE A	30 SERAFICEANU S	77 PINTEA C	98 HOSU D	1:07	0	0
7 BUCESCHI E	9 TANASIE A	21 DINDILIGAN A	30 SERAFICEANU S	77 PINTEA C	98 HOSU D	99 GROZAV S	1:07	0	1
7 BUCESCHI E	9 TANASIE A	14 BAZALIU B	30 SERAFICEANU S	77 PINTEA C	98 HOSU D	99 GROZAV S	0:50	1	0
7 BUCESCHI E	8 NEAGU C	21 DINDILIGAN A	27 OSTASE L	30 SERAFICEANU S	98 HOSU D	99 GROZAV S	0:49	1	0
7 BUCESCHI E	8 NEAGU C	20 DUMANSKA Y	21 DINDILIGAN A	22 BADEA A	77 PINTEA C	99 GROZAV S	0:45	1	0
7 BUCESCHI E	8 NEAGU C	20 DUMANSKA Y	21 DINDILIGAN A	27 OSTASE L	30 SERAFICEANU S	99 GROZAV S	0:45	1	0
4 PRISTAVITA I	7 BUCESCHI E	9 TANASIE A	27 OSTASE L	30 SERAFICEANU S	77 PINTEA C	99 GROZAV S	0:45	0	0
4 PRISTAVITA I	7 BUCESCHI E	8 NEAGU C	9 TANASIE A	77 PINTEA C	98 HOSU D	99 GROZAV S	0:44	0	0
4 PRISTAVITA I	8 NEAGU C	14 BAZALIU B	20 DUMANSKA Y	21 DINDILIGAN A	77 PINTEA C	99 GROZAV S	0:40	0	1
7 BUCESCHI E	8 NEAGU C	9 TANASIE A	27 OSTASE L	30 SERAFICEANU S	77 PINTEA C	98 HOSU D	0:39	1	1
14 BAZALIU B	21 DINDILIGAN A	28 LIXANDROIU M	30 SERAFICEANU S	77 PINTEA C	98 HOSU D	99 GROZAV S	0:36	1	0
4 PRISTAVITA I	7 BUCESCHI E	8 NEAGU C	9 TANASIE A	22 BADEA A	27 OSTASE L	99 GROZAV S	0:35	0	0
4 PRISTAVITA I	7 BUCESCHI E	8 NEAGU C	21 DINDILIGAN A	22 BADEA A	77 PINTEA C	99 GROZAV S	0:34	1	0
14 BAZALIU B	21 DINDILIGAN A	23 TIRLE B	28 LIXANDROIU M	30 SERAFICEANU S	98 HOSU D	99 GROZAV S	0:31	2	0
4 PRISTAVITA I	7 BUCESCHI E	8 NEAGU C	9 TANASIE A	27 OSTASE L	98 HOSU D	99 GROZAV S	0:29	1	0
7 BUCESCHI E	8 NEAGU C	14 BAZALIU B	20 DUMANSKA Y	21 DINDILIGAN A	27 OSTASE L	30 SERAFICEANU S	0:28	0	0
4 PRISTAVITA I	7 BUCESCHI E	8 NEAGU C	9 TANASIE A	27 OSTASE L	30 SERAFICEANU S	99 GROZAV S	0:28	0	0
7 BUCESCHI E	8 NEAGU C	9 TANASIE A	22 BADEA A	27 OSTASE L	77 PINTEA C	99 GROZAV S	0:27	0	0
7 BUCESCHI E	8 NEAGU C	21 DINDILIGAN A	30 SERAFICEANU S	98 HOSU D	77 PINTEA C	99 GROZAV S	0:25	0	0
4 PRISTAVITA I	8 NEAGU C	14 BAZALIU B	20 DUMANSKA Y	21 DINDILIGAN A	22 BADEA A	77 PINTEA C	0:24	0	1
4 PRISTAVITA I	7 BUCESCHI E	8 NEAGU C	21 DINDILIGAN A	30 SERAFICEANU S	77 PINTEA C	99 GROZAV S	0:23	0	0
4 PRISTAVITA I	8 NEAGU C	9 TANASIE A	14 BAZALIU B	22 BADEA A	77 PINTEA C	98 HOSU D	0:21	0	0
4 PRISTAVITA I	7 BUCESCHI E	9 TANASIE A	27 OSTASE L	30 SERAFICEANU S	98 HOSU D	99 GROZAV S	0:21	0	0
7 BUCESCHI E	9 TANASIE A	27 OSTASE L	30 SERAFICEANU S	77 PINTEA C	98 HOSU D	99 GROZAV S	0:21	0	0
4 PRISTAVITA I	7 BUCESCHI E	8 NEAGU C	9 TANASIE A	14 BAZALIU B	27 OSTASE L	98 HOSU D	0:20	0	0
7 BUCESCHI E	8 NEAGU C	9 TANASIE A	22 BADEA A	77 PINTEA C	98 HOSU D	99 GROZAV S	0:20	0	0
4 PRISTAVITA I	14 BAZALIU B	21 DINDILIGAN A	23 TIRLE B	28 LIXANDROIU M	30 SERAFICEANU S	98 HOSU D	0:20	0	0
7 BUCESCHI E	8 NEAGU C	20 DUMANSKA Y	21 DINDILIGAN A	30 SERAFICEANU S	77 PINTEA C	99 GROZAV S	0:19	1	0
8 NEAGU C	21 DINDILIGAN A	28 LIXANDROIU M	30 SERAFICEANU S	77 PINTEA C	98 HOSU D	99 GROZAV S	0:18	0	0
7 BUCESCHI E	8 NEAGU C	9 TANASIE A	22 BADEA A	27 OSTASE L	98 HOSU D	99 GROZAV S	0:17	0	1
8 NEAGU C	9 TANASIE A	22 BADEA A	27 OSTASE L	77 PINTEA C	98 HOSU D	99 GROZAV S	0:17	0	1
4 PRISTAVITA I	9 TANASIE A	27 OSTASE L	30 SERAFICEANU S	77 PINTEA C	98 HOSU D	99 GROZAV S	0:16	0	0
4 PRISTAVITA I	8 NEAGU C	14 BAZALIU B	21 DINDILIGAN A	22 BADEA A	77 PINTEA C	99 GROZAV S	0:14	0	1
4 PRISTAVITA I	7 BUCESCHI E	8 NEAGU C	9 TANASIE A	30 SERAFICEANU S	77 PINTEA C	99 GROZAV S	0:14	0	0
4 PRISTAVITA I	8 NEAGU C	14 BAZALIU B	20 DUMANSKA Y	21 DINDILIGAN A	27 OSTASE L	30 SERAFICEANU S	0:11	0	1
7 BUCESCHI E	8 NEAGU C	9 TANASIE A	20 DUMANSKA Y	30 SERAFICEANU S	77 PINTEA C	99 GROZAV S	0:10	0	1
7 BUCESCHI E	8 NEAGU C	9 TANASIE A	12 CIUCA D	27 OSTASE L	30 SERAFICEANU S	99 GROZAV S	0:09	0	0
4 PRISTAVITA I	7 BUCESCHI E	8 NEAGU C	9 TANASIE A	12 CIUCA D	27 OSTASE L	30 SERAFICEANU S	0:08	0	1
4 PRISTAVITA I	7 BUCESCHI E	9 TANASIE A	30 SERAFICEANU S	77 PINTEA C	98 HOSU D	99 GROZAV S	0:07	0	0
4 PRISTAVITA I	7 BUCESCHI E	8 NEAGU C	20 DUMANSKA Y	21 DINDILIGAN A	77 PINTEA C	99 GROZAV S	0:06	0	0
4 PRISTAVITA I	8 NEAGU C	9 TANASIE A	30 SERAFICEANU S	77 PINTEA C	98 HOSU D	99 GROZAV S	0:06	0	0
4 PRISTAVITA I	7 BUCESCHI E	9 TANASIE A	14 BAZALIU B	27 OSTASE L	30 SERAFICEANU S	98 HOSU D	0:05	0	0

Score development							Time Played	G Diff.
7 BUCESCHI E	8 NEAGU C	9 TANASIE A	27 OSTASE L	30 SERAFICEANU S	98 HOSU D	99 GROZAV S	2:40	+4
7 BUCESCHI E	8 NEAGU C	9 TANASIE A	30 SERAFICEANU S	77 PINTEA C	98 HOSU D	99 GROZAV S	6:26	+4
14 BAZALIU B	21 DINDILIGAN A	23 TIRLE B	28 LIXANDROIU M	30 SERAFICEANU S	98 HOSU D	99 GROZAV S	0:31	+2
7 BUCESCHI E	8 NEAGU C	9 TANASIE A	14 BAZALIU B	30 SERAFICEANU S	77 PINTEA C	98 HOSU D	3:44	+2
4 PRISTAVITA I	7 BUCESCHI E	8 NEAGU C	20 DUMANSKA Y	21 DINDILIGAN A	30 SERAFICEANU S	77 PINTEA C	4:36	+2
7 BUCESCHI E	8 NEAGU C	20 DUMANSKA Y	21 DINDILIGAN A	30 SERAFICEANU S	77 PINTEA C	99 GROZAV S	0:19	+1
4 PRISTAVITA I	7 BUCESCHI E	8 NEAGU C	9 TANASIE A	27 OSTASE L	98 HOSU D	99 GROZAV S	0:29	+1
4 PRISTAVITA I	7 BUCESCHI E	8 NEAGU C	21 DINDILIGAN A	22 BADEA A	77 PINTEA C	99 GROZAV S	0:34	+1
14 BAZALIU B	21 DINDILIGAN A	28 LIXANDROIU M	30 SERAFICEANU S	77 PINTEA C	98 HOSU D	99 GROZAV S	0:36	+1
7 BUCESCHI E	8 NEAGU C	20 DUMANSKA Y	21 DINDILIGAN A	22 BADEA A	77 PINTEA C	99 GROZAV S	0:45	+1
7 BUCESCHI E	8 NEAGU C	20 DUMANSKA Y	21 DINDILIGAN A	27 OSTASE L	30 SERAFICEANU S	99 GROZAV S	0:45	+1
7 BUCESCHI E	8 NEAGU C	21 DINDILIGAN A	27 OSTASE L	30 SERAFICEANU S	98 HOSU D	99 GROZAV S	0:49	+1
7 BUCESCHI E	9 TANASIE A	14 BAZALIU B	30 SERAFICEANU S	77 PINTEA C	98 HOSU D	99 GROZAV S	0:50	+1
7 BUCESCHI E	8 NEAGU C	9 TANASIE A	21 DINDILIGAN A	30 SERAFICEANU S	77 PINTEA C	99 GROZAV S	1:16	+1
4 PRISTAVITA I	8 NEAGU C	9 TANASIE A	14 BAZALIU B	27 OSTASE L	30 SERAFICEANU S	98 HOSU D	1:48	+1
4 PRISTAVITA I	7 BUCESCHI E	9 TANASIE A	14 BAZALIU B	27 OSTASE L	30 SERAFICEANU S	98 HOSU D	0:05	0
4 PRISTAVITA I	7 BUCESCHI E	8 NEAGU C	20 DUMANSKA Y	21 DINDILIGAN A	77 PINTEA C	99 GROZAV S	0:06	0

Lineup Report
Match No: 17

MKD 23 - 31 ROU

Attendance: 2.389

ROU - Romania

Score development							Time Played	G Diff.
4 PRISTAVITA I	8 NEAGU C	9 TANASIE A	30 SERAFICEANU S	77 PINTEA C	98 HOSU D	99 GROZAV S	0:06	0
4 PRISTAVITA I	7 BUCESCHI E	9 TANASIE A	30 SERAFICEANU S	77 PINTEA C	98 HOSU D	99 GROZAV S	0:07	0
7 BUCESCHI E	8 NEAGU C	9 TANASIE A	12 CIUCA D	27 OSTASE L	30 SERAFICEANU S	99 GROZAV S	0:09	0
4 PRISTAVITA I	7 BUCESCHI E	8 NEAGU C	9 TANASIE A	30 SERAFICEANU S	77 PINTEA C	99 GROZAV S	0:14	0
4 PRISTAVITA I	9 TANASIE A	27 OSTASE L	30 SERAFICEANU S	77 PINTEA C	98 HOSU D	99 GROZAV S	0:16	0
8 NEAGU C	21 DINDILIGAN A	28 LIXANDROIU M	30 SERAFICEANU S	77 PINTEA C	98 HOSU D	99 GROZAV S	0:18	0
4 PRISTAVITA I	7 BUCESCHI E	8 NEAGU C	9 TANASIE A	14 BAZALIU B	27 OSTASE L	98 HOSU D	0:20	0
7 BUCESCHI E	8 NEAGU C	9 TANASIE A	22 BADEA A	77 PINTEA C	98 HOSU D	99 GROZAV S	0:20	0
4 PRISTAVITA I	14 BAZALIU B	21 DINDILIGAN A	23 TIRLE B	28 LIXANDROIU M	30 SERAFICEANU S	98 HOSU D	0:20	0
4 PRISTAVITA I	8 NEAGU C	9 TANASIE A	14 BAZALIU B	22 BADEA A	77 PINTEA C	98 HOSU D	0:21	0
4 PRISTAVITA I	7 BUCESCHI E	9 TANASIE A	27 OSTASE L	30 SERAFICEANU S	98 HOSU D	99 GROZAV S	0:21	0
7 BUCESCHI E	9 TANASIE A	27 OSTASE L	30 SERAFICEANU S	77 PINTEA C	98 HOSU D	99 GROZAV S	0:21	0
4 PRISTAVITA I	7 BUCESCHI E	8 NEAGU C	21 DINDILIGAN A	30 SERAFICEANU S	77 PINTEA C	99 GROZAV S	0:23	0
7 BUCESCHI E	8 NEAGU C	21 DINDILIGAN A	30 SERAFICEANU S	77 PINTEA C	98 HOSU D	99 GROZAV S	0:25	0
7 BUCESCHI E	8 NEAGU C	9 TANASIE A	22 BADEA A	27 OSTASE L	77 PINTEA C	99 GROZAV S	0:27	0
7 BUCESCHI E	8 NEAGU C	14 BAZALIU B	20 DUMANSKA Y	21 DINDILIGAN A	27 OSTASE L	30 SERAFICEANU S	0:28	0
4 PRISTAVITA I	7 BUCESCHI E	8 NEAGU C	9 TANASIE A	27 OSTASE L	30 SERAFICEANU S	99 GROZAV S	0:28	0
4 PRISTAVITA I	7 BUCESCHI E	8 NEAGU C	9 TANASIE A	22 BADEA A	27 OSTASE L	99 GROZAV S	0:35	0
7 BUCESCHI E	8 NEAGU C	9 TANASIE A	27 OSTASE L	30 SERAFICEANU S	77 PINTEA C	98 HOSU D	0:39	0
4 PRISTAVITA I	7 BUCESCHI E	8 NEAGU C	9 TANASIE A	77 PINTEA C	98 HOSU D	99 GROZAV S	0:44	0
4 PRISTAVITA I	7 BUCESCHI E	9 TANASIE A	27 OSTASE L	30 SERAFICEANU S	77 PINTEA C	99 GROZAV S	0:45	0
4 PRISTAVITA I	7 BUCESCHI E	8 NEAGU C	9 TANASIE A	30 SERAFICEANU S	77 PINTEA C	98 HOSU D	1:07	0
4 PRISTAVITA I	8 NEAGU C	14 BAZALIU B	21 DINDILIGAN A	27 OSTASE L	30 SERAFICEANU S	98 HOSU D	1:38	0
4 PRISTAVITA I	8 NEAGU C	9 TANASIE A	14 BAZALIU B	30 SERAFICEANU S	77 PINTEA C	98 HOSU D	1:47	0
4 PRISTAVITA I	7 BUCESCHI E	8 NEAGU C	9 TANASIE A	12 CIUCA D	27 OSTASE L	30 SERAFICEANU S	0:08	-1
7 BUCESCHI E	8 NEAGU C	9 TANASIE A	20 DUMANSKA Y	30 SERAFICEANU S	77 PINTEA C	99 GROZAV S	0:10	-1
4 PRISTAVITA I	8 NEAGU C	14 BAZALIU B	20 DUMANSKA Y	21 DINDILIGAN A	27 OSTASE L	30 SERAFICEANU S	0:11	-1
4 PRISTAVITA I	8 NEAGU C	14 BAZALIU B	21 DINDILIGAN A	22 BADEA A	77 PINTEA C	99 GROZAV S	0:14	-1
7 BUCESCHI E	8 NEAGU C	9 TANASIE A	22 BADEA A	27 OSTASE L	98 HOSU D	99 GROZAV S	0:17	-1
8 NEAGU C	9 TANASIE A	22 BADEA A	27 OSTASE L	77 PINTEA C	98 HOSU D	99 GROZAV S	0:17	-1
4 PRISTAVITA I	8 NEAGU C	14 BAZALIU B	20 DUMANSKA Y	21 DINDILIGAN A	22 BADEA A	77 PINTEA C	0:24	-1
4 PRISTAVITA I	8 NEAGU C	14 BAZALIU B	20 DUMANSKA Y	21 DINDILIGAN A	77 PINTEA C	99 GROZAV S	0:40	-1
7 BUCESCHI E	9 TANASIE A	21 DINDILIGAN A	30 SERAFICEANU S	77 PINTEA C	98 HOSU D	99 GROZAV S	1:07	-1
4 PRISTAVITA I	14 BAZALIU B	21 DINDILIGAN A	28 LIXANDROIU M	30 SERAFICEANU S	77 PINTEA C	98 HOSU D	1:10	-1
4 PRISTAVITA I	7 BUCESCHI E	9 TANASIE A	14 BAZALIU B	30 SERAFICEANU S	77 PINTEA C	98 HOSU D	4:06	-2
7 BUCESCHI E	8 NEAGU C	9 TANASIE A	14 BAZALIU B	27 OSTASE L	30 SERAFICEANU S	98 HOSU D	4:10	-2
4 PRISTAVITA I	8 NEAGU C	14 BAZALIU B	20 DUMANSKA Y	21 DINDILIGAN A	30 SERAFICEANU S	77 PINTEA C	8:08	-2

Empty Net							Time Played	GF	GA
7 BUCESCHI E	8 NEAGU C	9 TANASIE A	21 DINDILIGAN A	30 SERAFICEANU S	77 PINTEA C	99 GROZAV S	1:16	1	0
4 PRISTAVITA I	7 BUCESCHI E	9 TANASIE A	27 OSTASE L	30 SERAFICEANU S	77 PINTEA C	99 GROZAV S	0:45	0	0
4 PRISTAVITA I	7 BUCESCHI E	8 NEAGU C	9 TANASIE A	22 BADEA A	27 OSTASE L	99 GROZAV S	0:35	0	0
4 PRISTAVITA I	7 BUCESCHI E	8 NEAGU C	21 DINDILIGAN A	22 BADEA A	77 PINTEA C	99 GROZAV S	0:34	1	0
4 PRISTAVITA I	7 BUCESCHI E	8 NEAGU C	9 TANASIE A	27 OSTASE L	30 SERAFICEANU S	99 GROZAV S	0:28	0	0
7 BUCESCHI E	8 NEAGU C	9 TANASIE A	22 BADEA A	27 OSTASE L	77 PINTEA C	99 GROZAV S	0:27	0	0
4 PRISTAVITA I	7 BUCESCHI E	8 NEAGU C	21 DINDILIGAN A	30 SERAFICEANU S	77 PINTEA C	99 GROZAV S	0:23	0	0
4 PRISTAVITA I	8 NEAGU C	14 BAZALIU B	21 DINDILIGAN A	22 BADEA A	77 PINTEA C	99 GROZAV S	0:14	0	1
4 PRISTAVITA I	7 BUCESCHI E	8 NEAGU C	9 TANASIE A	30 SERAFICEANU S	77 PINTEA C	99 GROZAV S	0:14	0	0

Legend:
G Diff. Goals Difference