

WED 16 NOV 2022
Start Time: 20:30

Main Round Group I

Start List
Match No: 32

NOR - DEN

Referees: METALARI Ismailj (MKD) / NIKOLOVSKI Nenad (MKD) **EHF Supervisor:** VOJIC Arijana (BIH)
Reserve Referees: VUJACIC Jelena (MNE) / KAZANEGRA Anđelina (MNE) **EHF Observer:** DIMKOVA Rositza (BUL)
Timekeeper: MARUSA Atelsek (SLO)
Scorekeeper: BRANKO Smagaj (SLO)

NOR - Norway

No.	Name	Pos.	Height m	Int. Matches		Competition Statistics									
				MP	G	MP	G	7mG	YC	2Min	RC	S	7mS		
12	SOLBERG Silje Margaretha	GK	1.78	188	7	5	1						38	2	
16	LUNDE Katrine	GK	1.81	336	3	5							28	1	
3	ARNTZEN Emilie Hegh	LB	1.84	145	228	5					1				
6	AARDAHL Maren Nyland	P	1.83	25	36	5	8				1				
7	SKOGRAND Stine Ruscetta	RB	1.73	117	200	4	3				1				
9	MØRK Nora	RB	1.67	163	795	5	26	17			1				
10	OFTEDAL Stine Bredal	CB	1.68	234	647	5	22								
11	LARSEN AUNE Malin	RW	1.65	92	172	4	8								
14	BREISTØL Kristine	LB	1.93	52	63	5	11				4				
15	INGSTAD Vilde Mortensen	P	1.78	103	127	5	24				4				
22	NOVAK Kristina	RB	1.76	13	28	5	3								
25	REISTAD Henny Ella	CB	1.81	61	235	5	33	2			3				
26	HOVDEN Emilie Margrethe	RW	1.63	14	37	4	2	2							
27	NÆS ANDERSEN Sunniva Amalie	LW	1.73	14	27	5	6								
30	WOLLIK Anniken	LW	1.66	8	8	5	6								
33	RUSHFELDT DEILA Thale	LB	1.78	13	14	5	1				1				
(I)	DAVIDSEN Marie Skurtveit	GK	1.78	5	0										
(I)	VALLE DAHL Ragnhild	LB	1.83	3	0	1									
(I)	HØGSETH Ane Cecilie	P	1.78	10	7	2	1								
Headcoach HERGEIRSSON Thorir (ISL)				Bench/Team											

NOR Played		
PR	CRO	32-23
PR	SUI	38-21
PR	HUN	32-22
MR	SWE	27-25
MR	SLO	26-23
MR	DEN	16 NOV

DEN - Denmark

No.	Name	Pos.	Height m	Int. Matches		Competition Statistics									
				MP	G	MP	G	7mG	YC	2Min	RC	S	7mS		
1	TOFT Sandra	GK	1.74	164	1	5							36	4	
16	REINHARDT Althea Rebecca	GK	1.79	88	0	5							26	3	
5	IVERSEN Sarah	P	1.77	62	87	5	7				3				
8	HANSEN Anne Mette	LB	1.85	138	394	5	8				3				
10	HEINDAHL Kathrine Brothmann	P	1.85	114	231	5	11				4				
18	TRANBORG Mette	RB	1.92	98	241	5	15		1		6				
21	HANSEN Andrea Ulrikka Aagot	LW	1.78	21	23	4	5								
23	JØRGENSEN Kristina	LB	1.85	83	203	5	8	2							
25	JENSEN ØSTERGAARD Trine	RW	1.66	155	297	5	20		1		1				
27	VINTER BURGAARD Louise Katharina	RB	1.78	148	300	5	9				1				
31	PETERSEN Simone Cathrine	CB	1.77	29	40	5	5	1							
32	HØJLUND Mie Enggrob	RB	1.73	74	137	5	15								
33	FRIIS Emma Cecilie Uhrskov	LW	1.62	30	82	5	27	6	1						
34	IVERSEN Rikke	P	1.78	51	71	5	4		1		2				
41	HALILCEVIC Elma	LW	1.68	10	14	5	2								
42	MØLLER Michala Elsberg	LB	1.78	18	15	5	4	3							
(I)	KRISTENSEN Anna Opstrup	GK	1.84	15	0										
(I)	NIELSEN Kaja Kamp	P	1.72	0	0										
(I)	MADSEN Alberte Kielstrup	RB	1.85	0	0										
Headcoach JENSEN Jesper Haandbæk				Bench/Team											

DEN Played		
PR	SLO	26-28
PR	SRB	34-21
PR	SWE	25-23
MR	HUN	29-27
MR	CRO	26-17
MR	NOR	16 NOV



WOMEN'S EUROPEAN HANDBALL CHAMPIONSHIP
EHF EURO 2022



Main Round Group I

WOMEN'S EHF EURO 2022

SLOVENIA · NORTH MACEDONIA · MONTENEGRO
4-20 NOVEMBER

WED 16 NOV 2022
Start Time: 20:30

Start List
Match No: 32

Notes:

Players below the bold line are not playing in this match.

Legend:

2Min	2-Minute Suspensions	7mG	7-metre Goals	7mS	7-metre Saves	CB	Centre Back
G	Goals	GK	Goalkeeper	LB	Left Back	LW	Left Wing
MP	Matches Played	MR	Main Round	P	Pivot	Pos	Position
PR	Preliminary Round	RB	Right Back	RC	Red Cards	RW	Right Wing
S	Saves	YC	Yellow Cards				

Results

Match No: 32

NOR 29 - 31 DEN

(13 - 12) (16 - 19)

Attendance: 4.263

Referees: METALARI Ismailij (MKD) / NIKOLOVSKI Nenad (MKD)

Norway

Coach: HERGERSSON Thorir

YC/RC Coach: 1/0 Time outs: 3

No	Name	Total			Goals / Shots							Punishments			TP	
		Goals	Shots	%	7mP	6mC	Wing	BT	FB	FTO	9m	EG	YC	RC		2M
3	ARNTZEN Emilie Hegh															0:00
6	AARDAHL Maren Nyland	1	4	25		0/1			1/2			0/1			1	41:11
7	SKOGRAND Stine Ruscetta	1	1	100			1/1									20:19
9	MORK Nora	8	9	89	3/4			2/2	1/1	1/1	1/1			1	26:14	
10	OFTEDAL Stine Bredal	2	6	33				1/4			1/2					28:58
11	LARSEN AUNE Malin	4	5	80			3/4		1/1							37:42
12	SOLBERG Sijje Margaretha															8:37
14	BREISTOL Kristine	3	7	43							3/7					27:16
15	INGSTAD Vilde Mortensen	1	2	50		0/1	1/1									42:08
16	LUNDE Katrine															49:10
22	NOVAK Kristina															0:00
25	REISTAD Henny Ella	5	10	50	2/3				0/1		3/6					45:56
26	HOVDEN Emilie Margrethe	1	1	100			1/1									6:22
27	NÆS ANDERSEN Sunniva Amalie	1	1	100			1/1									40:27
30	WOLLIK Anniken	2	4	50			1/3		1/1							19:42
33	RUSHFELDT DEILA Thale															25:58
Totals		29	50	58	5/7	0/2	8/11	3/7	4/5	1/1	8/16	0/1	1		2	60:00

No	Name	Total			Saves / Shots											
		Saves	Shots	%	7mP	6mC	Wing	BT	FB	FTO	9m					
12	SOLBERG Sijje Margaretha	1	7	14	0/2		0/1	0/1								1/3
16	LUNDE Katrine	10	35	29	0/2	0/4	3/6	1/11								6/12
Totals		12	43	28	0/4	0/4	4/8	1/12								7/15

Denmark

Coach: JENSEN Jesper Haandbæk

Time outs: 3

No	Name	Total			Goals / Shots							Punishments			TP	
		Goals	Shots	%	7mP	6mC	Wing	BT	FB	FTO	9m	EG	YC	RC		2M
1	TOFT Sandra															51:17
5	IVERSEN Sarah	3	3	100		3/3										19:04
8	HANSEN Anne Mette	7	10	70				5/5			2/5					37:15
10	HEINDAHL Kathrine Brothmann	1	3	33		1/1	0/1				0/1			1		37:48
16	REINHARDT Althea Rebecca															1:27
18	TRANBORG Mette	3	6	50							3/6			1		28:14
21	HANSEN Andrea Ulrikka Aagot															0:00
23	JØRGENSEN Kristina	3	6	50					3/4		0/2					18:55
25	JENSEN ØSTERGAARD Trine	1	4	25			1/4									57:41
27	VINTER BURGAARD Louise Katharina	3	4	75			1/1	1/1			1/2					32:14
31	PETERSEN Simone Cathrine	5	5	100			1/1	2/2			2/2					21:29
32	HOJLUND Mie Enggrob															5:31
33	FRIIS Emma Cecilie Uhrskov	1	1	100	1/1											33:06
34	IVERSEN Rikke	1	1	100			1/1							1		38:12
41	HALILCEVIC Elma	0	1	0			0/1									25:45
42	MOLLER Michala Elsberg	3	5	60	3/3						0/2					12:02
Totals		31	49	63	4/4	4/4	4/9	11/12			8/20			3		60:00

No	Name	Total			Saves / Shots											
		Saves	Shots	%	7mP	6mC	Wing	BT	FB	FTO	9m					
1	TOFT Sandra	12	39	31	1/5	2/2	2/9	3/6	1/5	0/1	3/11					
16	REINHARDT Althea Rebecca	0	2	0	0/1		0/1									
Totals		12	41	29	1/6	2/2	2/10	3/6	1/5	0/1	3/11					

Attacks

Team	All		Player Majority		Player Minority		Position Attacks		FB		Ind. FB		Team FB		TO	TO %
	G/Att.	%	G/Att.	%	G/Att.	%	G/Att.	%	G/Att.	%	G/Att.	%	G/Att.	%		
NOR	29/55	53	4/4	100	1/2	50	24/49	49	4/5	80			4/5	80	8	15
DEN	31/57	54	2/4	50	2/3	67	31/57	54							12	21

RUNNING SCORE

NOR - DEN	
1st Half	
OFTEDAL S	1 (1) 0
REISTAD H	2 (3) 1
REISTAD H	2 (4) 2
REISTAD H	3 (5) 2
	3 (7) 3 HANSEN A
	3 (8) 4 HANSEN A
	3 (9) 5 IVERSEN R
	3 (10) 6 HANSEN A
MORK N	4 (12) 6
AARDAHL M	5 (14) 6
	5 (15) 7
LARSEN AUNE M	6 (17) 7
MORK N	7 (18) 7
	7 (20) 8
INGSTAD V	8 (20) 8
HOVDEN E	9 (21) 8
	9 (22) 9
	9 (23) 10
BREISTOL K	10 (25) 10
	10 (25) 11
BREISTOL K	11 (26) 11
	11 (28) 12
BREISTOL K	12 (29) 12
	WOLLIK A 13 (30) 12

2nd Half	
	13 (31) 13 HANSEN A
MORK N	14 (31) 13
	14 (31) 14 HANSEN A
REISTAD H	15 (32) 14
	15 (32) 15 PETERSEN S
	15 (35) 16 HEINDAHL K
	15 (36) 17 JØRGENSEN K
WOLLIK A	16 (36) 17
MORK N	17 (37) 17
	17 (38) 18 JØRGENSEN K
REISTAD H	18 (38) 18
	18 (38) 19 HANSEN A
MORK N	19 (39) 19
SKOGRAND S	20 (40) 19
	20 (40) 20 MOLLER M
	20 (42) 21 VINTER BURGAARD L
MORK N	21 (43) 21
	21 (44) 22 JØRGENSEN K
NÆS ANDERSEN	22 (44) 22
	22 (45) 23 MOLLER M
MORK N	23 (46) 23
	23 (47) 24 HANSEN A
LARSEN AUNE M	24 (47) 24
	24 (50) 25 VINTER BURGAARD L
	24 (51) 26 PETERSEN S
	24 (52) 27 IVERSEN S
REISTAD H	25 (53) 27
	25 (54) 28 PETERSEN S
	25 (55) 29 TRANBORG M
MORK N	26 (55) 29
LARSEN AUNE M	27 (57) 29
OFTEDAL S	28 (58) 29
	28 (58) 30 PETERSEN S
LARSEN AUNE M	29 (60) 30
	29 (60) 31 PETERSEN S

Legend:	
%	Efficiency
9m	9-metre Shots
FTO	Fast Throw off
TO	Turnover
2M	2-Minute Suspensions
BT	Breakthroughs
G/Att.	Goals/Attacks
TP	Time Played
6mC	6-metre Centre Shots
EG	Empty Goal
Ind.	Individual
YC	Yellow Cards
7m	7-metre Penalty Shots
FB	Fast Breaks
RC	Red Cards

WED 16 NOV 2022
Start Time: 20:30

Match Team Statistics

Match No: 32

NOR 29 - 31 DEN

(13 - 12) (16 - 19)

Referees: METALARI Ismailj (MKD) / NIKOLOVSKI Nenad (MKD)

NOR - Norway Coach: HERGEIRSSON Thorir (ISL)

YC/RC Coach: 1/0 Time outs: 3

No.	Name	Total			All Goals / Shots								Punishments				Offence			Defence			TP	
		Goals	Shots	%	7mP	7m%	6mC	Wing	BT	FB	FTO	9m	EG	YC	RC	2M	2+2	AS	R7	TO/TF	ST	BS		P7
3	ARNTZEN Emilie Hegh																							0:00
6	AARDAHL Maren Nyland	1	4	25									0/1			1		2	2			1		41:11
7	SKOGRAND Stine Ruscetta	1	1	100				1/1														1		20:19
9	MORK Nora	8	9	89	3/4	75			2/2	1/1	1/1	1/1			1		6	1	1 / 2	1	1		1	26:14
10	OFTEDAL Stine Bredal	2	6	33					1/4			1/2					1		1					28:58
11	LARSEN AUNE Malin	4	5	80				3/4		1/1											2			37:42
12	SOLBERG Silje Margaretha																							8:37
14	BREISTOL Kristine	3	7	43								3/7							1					27:16
15	INGSTAD Vilde Mortensen	1	2	50				0/1	1/1									1	1		1	1		42:08
16	LUNDE Katrine																	1	1					49:10
22	NOVAK Kristina																							0:00
25	REISTAD Henny Ella	5	10	50	2/3	67			0/1			3/6					5		1		1	1		45:56
26	HOVDEN Emilie Margrethe	1	1	100				1/1																6:22
27	NÆS ANDERSEN Sunniva Amalie	1	1	100				1/1										1	1					40:27
30	WOLLIK Anniken	2	4	50				1/3		1/1								1						19:42
33	RUSHFELDT DEILA Thale																	2	2				1	25:58
Team														1						1				
Totals		29	50	58	5/7	71	0/2	8/11	3/7	4/5	1/1	8/16	0/1	1		2		20	7	6 / 2	6	1	4	

No.	Name	Total			All Saves / Shots										
		Saves	Shots	%	7mP	7m%	6mC	Wing	BT	FB	FTO	9m	9m%	NS	NS%
12	SOLBERG Silje Margaretha	1	7	14	0/2	0		0/1	0/1			1/3	33	0/2	0
16	LUNDE Katrine	10	35	29	0/2	0	0/4	3/6	1/11			6/12	50	4/21	19
Totals		12	43	28	0/4	0	0/4	4/8	1/12			7/15	47	5/24	21

Attacks

Team	All		Player Majority		Player Minority		Position Attacks		FB		Ind. FB		Team FB		TO	TO %
	G/Att.	%	G/Att.	%	G/Att.	%	G/Att.	%	G/Att.	%	G/Att.	%	G/Att.	%		
NOR	29/55	53	4/4	100	1/2	50	24/49	49	4/5	80			4/5	80	8	15

Team Shots

	Goals	Saves	Missed	Post	Blocked	Total	%	Prop %
6m Shots		2				2	0	4
Wing Shots	8	2	1			11	73	22
L R	2 6	1 1	1			4 7	50 86	8 14
9m Shots	8	3	1	1	3	16	50	32
L C R	3 5	2 1	1	1	3	3 12 1	100 42 0	6 24 2
7m Penalty Throws	5	1		1		7	71	14
Fast Breaks	4	1				5	80	10
Breakthroughs	3	3		1		7	43	14
Totals	29	12	2	3	4	50	58	100

Legend:	% Efficiency	2M 2-Minute Suspensions	2+2 2+2 Minute Suspensions	6mC 6-metre Centre Shots	7mP 7-metre Penalty Shots
9m 9-metre Shots	AS Assists	BS Blocked Shots	FTO Fast Throw off	BT Breakthroughs	C Center
EG Empty Goal	FB Fast Breaks	NS Near Shots	P7 Penalty 7-metre Fouls	G/Att. Goals/Attacks	Ind. Individual
L Left	RC Red Cards	ST Steals	Prop % Proportion of Goals	TO/TF Turnover/Technical Faults	R7 Received 7-metre Fouls
R Right	YC YC				TP Time Played
Wing Wing Shots					

WED 16 NOV 2022
 Start Time: 20:30

Main Round Group I

Match Team Statistics
Match No: 32

NOR 29 - 31 DEN
 (13 - 12) (16 - 19)

Referees: METALARI Ismailj (MKD) / NIKOLOVSKI Nenad (MKD)

NOR - Norway

OverView of Shot Distribution

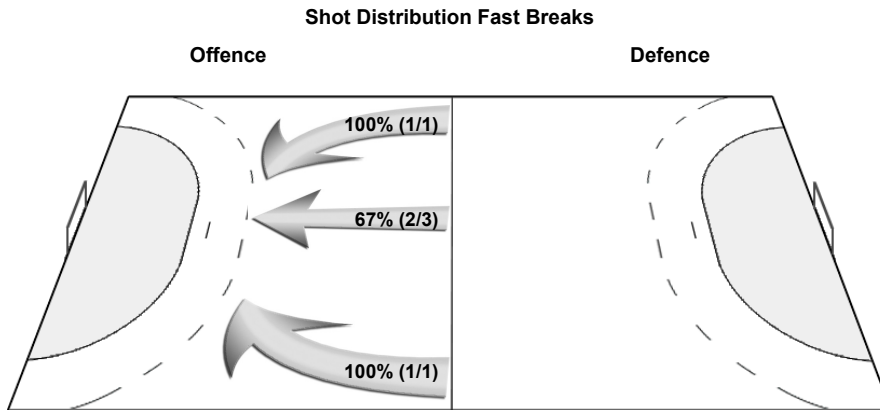
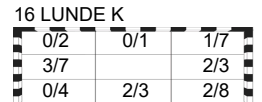
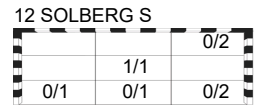
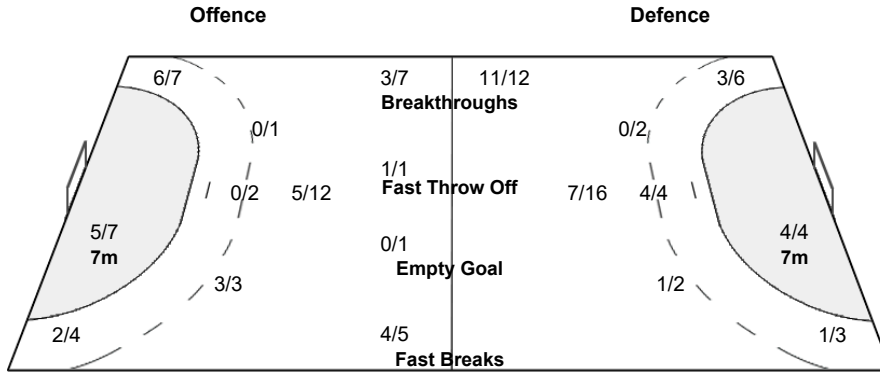
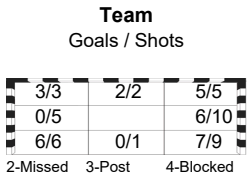
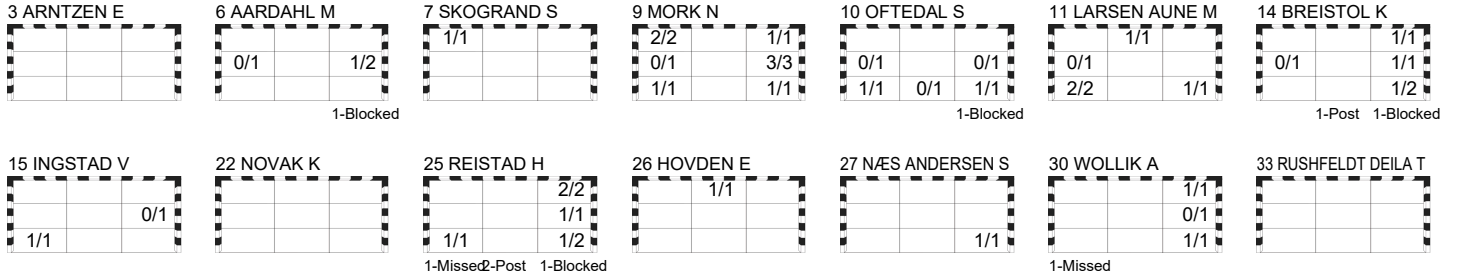

WED 16 NOV 2022
Start Time: 20:30

Main Round Group I

Match Team Statistics

Match No: 32

NOR 29 - 31 DEN

(13 - 12) (16 - 19)

Referees: METALARI Ismailj (MKD) / NIKOLOVSKI Nenad (MKD)

DEN - Denmark Coach: JENSEN Jesper Haandbæk

Time outs: 3

No.	Name	Total			All Goals / Shots								Punishments				Offence			Defence			TP	
		Goals	Shots	%	7mP	7m%	6mC	Wing	BT	FB	FTO	9m	EG	YC	RC	2M	2+2	AS	R7	TO/TF	ST	BS		P7
1	TOFT Sandra																							51:17
5	IVERSEN Sarah	3	3	100			3/3													/ 1				19:04
8	HANSEN Anne Mette	7	10	70					5/5		2/5							3				1	2	37:15
10	HEINDAHL Kathrine Brothmann	1	3	33			1/1	0/1			0/1				1		1	1				1		37:48
16	REINHARDT Althea Rebecca																							1:27
18	TRANBORG Mette	3	6	50							3/6				1				1				1	28:14
21	HANSEN Andrea Ulrikka Aagot																							0:00
23	JØRGENSEN Kristina	3	6	50					3/4		0/2							2				2		18:55
25	JENSEN OSTERGAARD Trine	1	4	25				1/4												/ 1	1		1	57:41
27	VINTER BURGAARD Louise Katharina	3	4	75				1/1	1/1		1/2						4	3	1				1	32:14
31	PETERSEN Simone Cathrine	5	5	100				1/1	2/2		2/2						2		3					21:29
32	HOJLUND Mie Enggrob																			1 / 1				5:31
33	FRIIS Emma Cecilie Uhrskov	1	1	100	1/1	100																	1	33:06
34	IVERSEN Rikke	1	1	100				1/1							1				1 / 1	1		1	1	38:12
41	HALILCEVIC Elma	0	1	0				0/1																25:45
42	MOLLER Michala Eisberg	3	5	60	3/3	100					0/2													12:02
Team																				1				
Totals		31	49	63	4/4	100	4/4	4/9	11/12		8/20				3		12	4	8 / 4	2	4	7		

No.	Name	Total			All Saves / Shots										
		Saves	Shots	%	7mP	7m%	6mC	Wing	BT	FB	FTO	9m	9m%	NS	NS%
1	TOFT Sandra	12	39	31	1/5	20	2/2	2/9	3/6	1/5	0/1	3/11	27	7/17	41
16	REINHARDT Althea Rebecca	0	2	0	0/1	0		0/1						0/1	0
Totals		12	41	29	1/6	17	2/2	2/10	3/6	1/5	0/1	3/11	27	7/18	39

Attacks

Team	All		Player Majority		Player Minority		Position Attacks		FB		Ind. FB		Team FB		TO	TO %
	G/Att.	%	G/Att.	%	G/Att.	%	G/Att.	%	G/Att.	%	G/Att.	%	G/Att.	%		
DEN	31/57	54	2/4	50	2/3	67	31/57	54							12	21

Team Shots

	Goals	Saves	Missed	Post	Blocked	Total	%	Prop %
6m Shots	4					4	100	8
Wing Shots	4	4	1			9	44	18
L R	1 3	2 2	1			3 6	33 50	6 12
9m Shots	8	7	1	2	2	20	40	41
L C R	1 7	5 2	1	2	1 1	2 16 2	50 44 0	4 33 4
7m Penalty Throws	4					4	100	8
Fast Breaks								0
Breakthroughs	11	1				12	92	24
Totals	31	12	2	2	2	49	63	100

Legend:									
%	Efficiency	2M	2-Minute Suspensions	2+2	2+2 Minute Suspensions	6mC	6-metre Centre Shots	7mP	7-metre Penalty Shots
9m	9-metre Shots	AS	Assists	BS	Blocked Shots	BT	Breakthroughs	C	Center
EG	Empty Goal	FB	Fast Breaks	FTO	Fast Throw off	G/Att.	Goals/Attacks	Ind.	Individual
L	Left	NS	Near Shots	P7	Penalty 7-metre Fouls	Prop %	Proportion of Goals	R7	Received 7-metre Fouls
R	Right	RC	Red Cards	ST	Steals	TO/TF	Turnover/Technical Faults	TP	Time Played
Wing	Wing Shots	YC	YC						

WED 16 NOV 2022
 Start Time: 20:30

Main Round Group I

Match Team Statistics
 Match No: 32

NOR 29 - 31 DEN
 (13 - 12) (16 - 19)

Referees: METALARI Ismailj (MKD) / NIKOLOVSKI Nenad (MKD)

DEN - Denmark

OverView of Shot Distribution

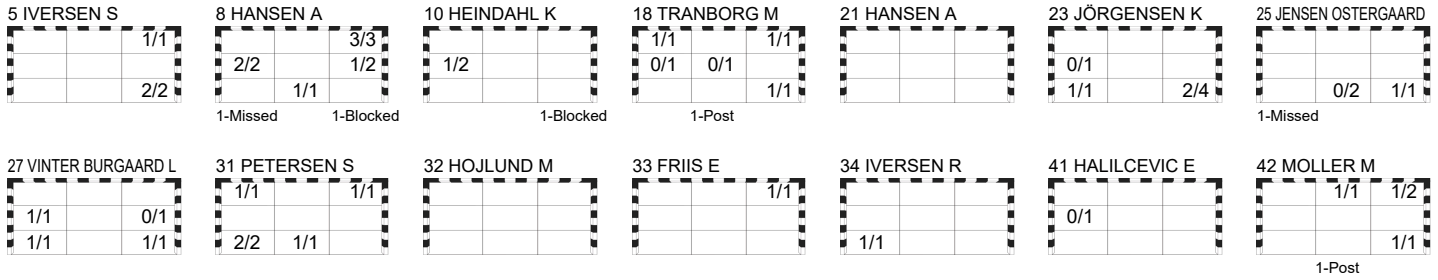

Team Goals / Shots

2/2	1/1	8/9
4/8	0/1	1/3
5/5	2/4	8/10

2-Missed 2-Post 2-Blocked

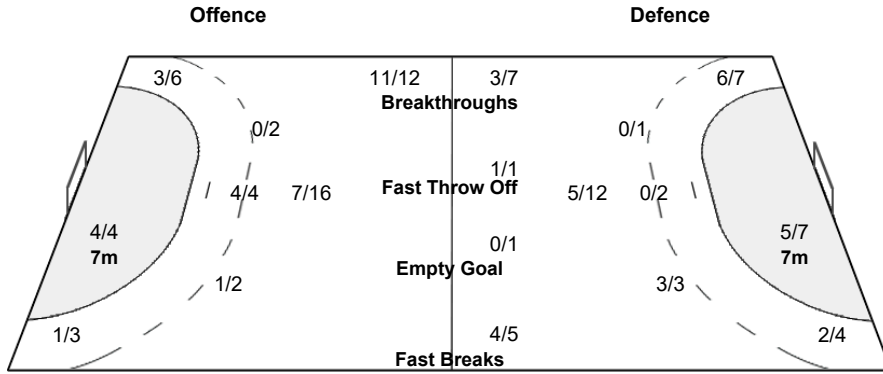

Goalkeepers Saves / Shots

0/3	0/2	0/5
5/5		4/10
0/6	1/1	2/9

1 TOFT S

0/2	0/2	0/5
5/5		4/10
0/6	1/1	2/8

16 REINHARDT A

0/1		
		0/1

Shot Distribution Fast Breaks

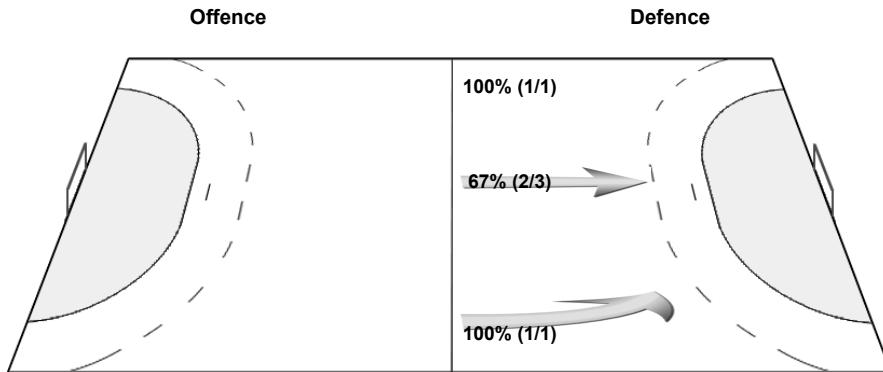

Play by Play

Match No: 32

NOR 29 - 31 DEN

(13 - 12) (16 - 19)

Referees: METALARI Ismailj (MKD) / NIKOLOVSKI Nenad (MKD)

NOR 3 ARNTZEN Emilie Hegh 10 OFTEDAL Stine Bredal 15 INGSTAD Vilde Mortensen 26 HOVDEN Emilie Margrethe A HERGEIRSSON Thorir	6 AARDAHL Maren Nyland 11 LARSEN AUNE Malin 16 LUNDE Katrine 27 NÆS ANDERSEN Sunniva Amalie B LARSEN Tonje	7 SKOGRAND Stine Ruscetta 12 SOLBERG Silje Margaretha 22 NOVAK Kristina 30 WOLLIK Anniken C OLSSON Mats	9 MORK Nora 14 BREISTAD Kristine 25 REISTAD Henny Ella 33 RUSHFELDT DEILA Thale D MARKUSSEN Nina
-----------------------------------------------------------------------------------------------------------------------------------------------------	----------------------------------------------------------------------------------------------------------------------------	-------------------------------------------------------------------------------------------------------------------------	------------------------------------------------------------------------------------------------------------------

DEN 1 TOFT Sandra 16 REINHARDT Althea Rebecca 25 JENSEN OSTERGAARD Trine 33 FRIIS Emma Cecilie Uhrskov A JENSEN Jesper Haandbæk	5 IVERSEN Sarah 18 TRANBORG Mette 27 VINTER BURGAARD Louise Katharina 34 IVERSEN Rikke C CHRISTIANSEN Christina Roslyng	8 HANSEN Anne Mette 21 HANSEN Andrea Ulrikka Aagot 31 PETERSEN Simone Cathrine 41 HALILCEVIC Elma D HJULER Mikkel	10 HEINDAHL Kathrine Brothmann 23 JØRGENSEN Kristina 32 HOJLUND Mie Enggrob 42 MOLLER Michala Elsberg E BRUUN Michael
--------------------------------------------------------------------------------------------------------------------------------------------------------	-----------------------------------------------------------------------------------------------------------------------------------------	-----------------------------------------------------------------------------------------------------------------------------------	---------------------------------------------------------------------------------------------------------------------------------------

1st HALF

Match Time	NOR - Norway	Score	Lead	DEN - Denmark
0:00	16 LUNDE K Goalkeeper			1 TOFT S Goalkeeper
0:48	10 OFTEDAL S Goal centre 9m bottom right, 114 km/h	1 - 0	+1	
1:22				27 VINTER BURGAARD L Turnover
1:29	25 REISTAD H Turnover			25 JENSEN OSTERGAARD Steal
1:37	9 MORK N 7m caused			27 VINTER BURGAARD L 7m received
1:53		1 - 1	0	33 FRIIS E Goal Penalty shot top right (27 VINTER BURGAARD L), 103 km/h
2:56	25 REISTAD H Goal left 9m bottom left, 107 km/h	2 - 1	+1	
3:07		2 - 2	0	27 VINTER BURGAARD L Goal breakthrough bottom right (8 HANSEN A), 76 km/h
3:57	9 MORK N 7m received			33 FRIIS E 7m caused
4:05	25 REISTAD H Goal Penalty shot top right (9 MORK N), 114 km/h	3 - 2	+1	
4:51				25 JENSEN OSTERGAARD Shot right wing saved bottom centre
5:25	11 LARSEN AUNE M Shot right wing saved middle left			
6:32		3 - 3	0	8 HANSEN A Goal centre 9m top right, 83 km/h
6:44				10 HEINDAHL K Shot centre 9m blocked
6:49	10 OFTEDAL S Shot centre 9m blocked			8 HANSEN A Block
6:54				8 HANSEN A Shot centre 9m saved middle right
7:06	15 INGSTAD V Shot centre 6m saved middle right			
7:56		3 - 4	-1	8 HANSEN A Goal breakthrough bottom centre, 59 km/h
8:10	9 MORK N Technical Fault			
8:22		3 - 5	-2	34 IVERSEN R Goal left wing bottom left (8 HANSEN A), 91 km/h
8:56	6 AARDAHL M Shot centre 6m saved middle left			
9:07		3 - 6	-3	8 HANSEN A Goal breakthrough middle right, 78 km/h
9:11	Team timeout			
9:40	9 MORK N Technical Fault			
10:18	11 LARSEN AUNE M Steal			31 PETERSEN S Turnover
10:23	6 AARDAHL M Shot fast break saved middle right			
10:49	25 REISTAD H Shot centre 9m missed			
11:20				32 HOJLUND M Technical Fault
11:49	9 MORK N Goal breakthrough middle right, 77 km/h	4 - 6	-2	
12:19				34 IVERSEN R Technical Fault
12:56	9 MORK N Turnover			34 IVERSEN R Steal
13:32	7 SKOGRAND S Steal			32 HOJLUND M Turnover
13:37	6 AARDAHL M Goal fast break middle right (25 REISTAD H), 93 km/h	5 - 6	-1	
14:56		5 - 7	-2	18 TRANBORG M Goal centre 9m top left (31 PETERSEN S), 100 km/h
15:25	14 BREISTAD K Turnover			
16:00				42 MOLLER M Shot centre 9m saved top right
16:04	11 LARSEN AUNE M Goal fast break bottom left (16 LUNDE K), 88 km/h	6 - 7	-1	
16:13				Team timeout
16:29				5 IVERSEN S for 1 TOFT S Empty goal
16:31				23 JØRGENSEN K Shot breakthrough saved middle left
16:35				1 TOFT S for 31 PETERSEN S Goalkeeper back
17:00	15 INGSTAD V 7m received			27 VINTER BURGAARD L 7m caused
17:10	9 MORK N Goal Penalty shot middle right (15 INGSTAD V), 86 km/h	7 - 7	0	
17:34				31 PETERSEN S for 1 TOFT S Empty goal
17:52				25 JENSEN OSTERGAARD Shot right wing saved bottom centre
18:03				1 TOFT S for 31 PETERSEN S Goalkeeper back
18:03	10 OFTEDAL S Turnover			
18:14	15 INGSTAD V Steal			31 PETERSEN S Turnover

Play by Play
Match No: 32

NOR 29 - 31 DEN
(13 - 12) (16 - 19)

1st HALF

Match Time	NOR - Norway	Score	Lead	DEN - Denmark
18:45	14 BREISTOL K Shot centre 9m saved middle left			
18:58				23 JÖRGENSEN K for 1 TOFT S Empty goal
19:35				1 TOFT S for 41 HALILCEVIC E Goalkeeper back
19:37		7 - 8	-1	25 JENSEN OSTERGAARD Goal right wing bottom right (27 VINTER BURGAARD L), 76 km/h
19:58	15 INGSTAD V Goal right wing bottom left (9 MORK N), 89 km/h	8 - 8	0	
20:12				23 JÖRGENSEN K for 1 TOFT S Empty goal
20:30	11 LARSEN AUNE M Steal			31 PETERSEN S Turnover
20:37	6 AARDAHL M Shot empty goal blocked			23 JÖRGENSEN K Block
20:42				1 TOFT S for 41 HALILCEVIC E Goalkeeper back
20:51	26 HOVDEN E Goal right wing top centre (9 MORK N), 57 km/h	9 - 8	+1	
21:07				42 MOLLER M for 1 TOFT S Empty goal
21:18				23 JÖRGENSEN K Shot centre 9m saved bottom right
21:21				1 TOFT S for 42 MOLLER M Goalkeeper back
21:25		9 - 9	0	5 IVERSEN S Goal centre 6m top right, 89 km/h
22:02	14 BREISTOL K Shot right 9m saved bottom right			
22:18				23 JÖRGENSEN K for 1 TOFT S Empty goal
22:18	A HERGEIRSSON T Warning (yellow card) bench punishment			
22:40	15 INGSTAD V 7m caused			27 VINTER BURGAARD L 7m received
22:41				1 TOFT S for 42 MOLLER M Goalkeeper back
22:47	12 SOLBERG S for 16 LUNDE K Goalkeeper Substitution			
22:50		9 - 10	-1	42 MOLLER M Goal Penalty shot bottom right (27 VINTER BURGAARD L), 94 km/h
22:59	Turnover bench/team			
22:59	9 MORK N 2-minutes suspension			
22:59	16 LUNDE K for 12 SOLBERG S Goalkeeper Substitution			
23:13				10 HEINDAHL K Shot left wing saved middle left
23:47	10 OFTEDAL S for 16 LUNDE K Empty goal			
23:58	16 LUNDE K for 26 HOVDEN E Goalkeeper back			
24:07	14 BREISTOL K Goal centre 9m top right, 106 km/h	10 - 10	0	
24:44		10 - 11	-1	5 IVERSEN S Goal centre 6m bottom right (23 JÖRGENSEN K), 78 km/h
24:58	10 OFTEDAL S for 16 LUNDE K Empty goal			
25:09	16 LUNDE K for 9 MORK N Goalkeeper back			
25:15	14 BREISTOL K Goal left 9m middle right, 103 km/h	11 - 11	0	
25:40				25 JENSEN OSTERGAARD Shot right wing missed
26:26	14 BREISTOL K Shot centre 9m blocked			10 HEINDAHL K Block
26:44	14 BREISTOL K Shot centre 9m post			
27:50		11 - 12	-1	18 TRANBORG M Goal centre 9m top right, 111 km/h
28:19	14 BREISTOL K Goal centre 9m bottom right, 103 km/h	12 - 12	0	
28:29				18 TRANBORG M Shot centre 9m saved middle left
28:37	16 LUNDE K Turnover (FB)			
29:17	25 REISTAD H Steal			18 TRANBORG M Turnover
29:20	30 WOLLIK A Goal fast break top right (6 AARDAHL M), 91 km/h	13 - 12	+1	
29:59				42 MOLLER M Shot centre 9m post

2nd HALF

Match Time	NOR - Norway	Score	Lead	DEN - Denmark
30:00	16 LUNDE K Goalkeeper			1 TOFT S Goalkeeper
30:18		13 - 13	0	8 HANSEN A Goal breakthrough top right, 108 km/h
30:25	9 MORK N Goal fast throw off top right, 86 km/h	14 - 13	+1	
30:35		14 - 14	0	8 HANSEN A Goal breakthrough middle left, 79 km/h
31:05	25 REISTAD H Goal centre 9m top right (9 MORK N), 99 km/h	15 - 14	+1	
31:14	6 AARDAHL M 2-minutes suspension			
31:25		15 - 15	0	31 PETERSEN S Goal breakthrough bottom left, 58 km/h
31:55	9 MORK N for 16 LUNDE K Empty goal			
31:55	25 REISTAD H for 16 LUNDE K Empty goal			
32:16	25 REISTAD H Shot centre 9m saved bottom right			
32:42				41 HALILCEVIC E Shot left wing saved middle left
33:23	16 LUNDE K for 6 AARDAHL M Goalkeeper back			
33:33	10 OFTEDAL S Shot breakthrough saved bottom centre			
34:23				23 JÖRGENSEN K Shot centre 9m saved bottom right
34:30		15 - 16	-1	10 HEINDAHL K Goal centre 6m middle left, 98 km/h
34:53	30 WOLLIK A Shot left wing missed			
35:24		15 - 17	-2	23 JÖRGENSEN K Goal breakthrough bottom left, 95 km/h
35:33	30 WOLLIK A Goal left wing bottom right (25 REISTAD H), 94 km/h	16 - 17	-1	
36:18	25 REISTAD H for 16 LUNDE K Empty goal			
36:28	16 LUNDE K for 25 REISTAD H Goalkeeper back			
36:38	6 AARDAHL M Block			8 HANSEN A Shot left 9m blocked

WED 16 NOV 2022
 Start Time: 20:30

Play by Play
Match No: 32

NOR 29 - 31 DEN
 (13 - 12) (16 - 19)

2nd HALF

Match Time	NOR - Norway	Score	Lead	DEN - Denmark
36:45	9 MORK N Goal fast break middle right (30 WOLLIK A), 100 km/h	17 - 17	0	
37:16		17 - 18	-1	23 JÖRGENSEN K Goal breakthrough bottom right, 96 km/h
37:45	25 REISTAD H Goal left 9m middle right (10 OFTEDAL S), 104 km/h	18 - 18	0	
37:58		18 - 19	-1	8 HANSEN A Goal breakthrough middle left, 72 km/h
38:35	9 MORK N Goal breakthrough top left, 88 km/h	19 - 19	0	
38:45	9 MORK N Steal			34 IVERSEN R Turnover
39:33	7 SKOGRAND S Goal right wing top left (33 RUSHFELDT DEILA T), 30 km/h	20 - 19	+1	
39:43				18 TRANBORG M Shot centre 9m post
39:50	33 RUSHFELDT DEILA T 7m caused			10 HEINDAHL K 7m received
39:50	12 SOLBERG S for 16 LUNDE K Goalkeeper Substitution			
39:50		20 - 20	0	42 MOLLER M Goal Penalty shot top right (10 HEINDAHL K), 93 km/h
40:04	16 LUNDE K for 12 SOLBERG S Goalkeeper Substitution			
40:23	33 RUSHFELDT DEILA T 7m received			8 HANSEN A 7m caused
40:28				16 REINHARDT A for 1 TOFT S Goalkeeper Substitution
40:28	25 REISTAD H Penalty shot post			
40:43				1 TOFT S for 16 REINHARDT A Goalkeeper Substitution
41:08		20 - 21	-1	27 VINTER BURGAARD L Goal centre 9m middle left, 90 km/h
41:22	30 WOLLIK A Shot left wing saved middle right			
42:26				Turnover bench/team
42:39	33 RUSHFELDT DEILA T 7m received			8 HANSEN A 7m caused
42:45				16 REINHARDT A for 1 TOFT S Goalkeeper Substitution
42:45	9 MORK N Goal Penalty shot top left (33 RUSHFELDT DEILA T), 91 km/h	21 - 21	0	
43:19		21 - 22	-1	23 JÖRGENSEN K Goal breakthrough bottom right, 96 km/h
43:49	27 NÆS ANDERSEN S Goal left wing bottom right (25 REISTAD H), 86 km/h	22 - 22	0	
43:57				1 TOFT S for 16 REINHARDT A Goalkeeper Substitution
44:05				31 PETERSEN S for 1 TOFT S Empty goal
44:26	25 REISTAD H 7m caused			27 VINTER BURGAARD L 7m received
44:32				1 TOFT S for 31 PETERSEN S Goalkeeper back
44:36		22 - 23	-1	42 MOLLER M Goal Penalty shot top centre (27 VINTER BURGAARD L), 35 km/h
45:06	6 AARDAHL M 7m received			18 TRANBORG M 7m caused
45:06				18 TRANBORG M 2-minutes suspension
45:06	9 MORK N Goal Penalty shot bottom right (6 AARDAHL M), 102 km/h	23 - 23	0	
45:41				31 PETERSEN S for 1 TOFT S Empty goal
46:27				1 TOFT S for 31 PETERSEN S Goalkeeper back
46:27		23 - 24	-1	8 HANSEN A Goal left 9m top right, 86 km/h
46:58	11 LARSEN AUNE M Goal right wing bottom left (25 REISTAD H), 74 km/h	24 - 24	0	
47:32				5 IVERSEN S for 1 TOFT S Empty goal
47:43				5 IVERSEN S Technical Fault
48:00	6 AARDAHL M 7m received			34 IVERSEN R 7m caused
48:05				1 TOFT S for 34 IVERSEN R Goalkeeper back
48:10	9 MORK N Penalty shot saved middle left			
48:25				31 PETERSEN S for 1 TOFT S Empty goal
49:05				1 TOFT S for 31 PETERSEN S Goalkeeper back
49:03				27 VINTER BURGAARD L Shot right 9m saved middle right
49:20				Team timeout
49:44		24 - 25	-1	27 VINTER BURGAARD L Goal right wing bottom left (31 PETERSEN S), 73 km/h
49:54	10 OFTEDAL S Shot breakthrough saved middle left			
50:09				25 JENSEN OSTERGAARD for 1 TOFT S Empty goal
50:39		24 - 26	-2	31 PETERSEN S Goal centre 9m top left, 114 km/h
50:49	25 REISTAD H Shot centre 9m blocked			23 JÖRGENSEN K Block
50:53				1 TOFT S for 27 VINTER BURGAARD L Goalkeeper back
50:59				27 VINTER BURGAARD L for 1 TOFT S Empty goal
51:21		24 - 27	-3	5 IVERSEN S Goal centre 6m bottom right (23 JÖRGENSEN K), 76 km/h
51:26				1 TOFT S for 31 PETERSEN S Goalkeeper back
51:26	Team timeout			
51:26	12 SOLBERG S for 16 LUNDE K Goalkeeper Substitution			
52:11	27 NÆS ANDERSEN S 7m received			25 JENSEN OSTERGAARD 7m caused
52:18	25 REISTAD H Goal Penalty shot bottom right (27 NÆS ANDERSEN S), 95 km/h	25 - 27	-2	
53:41		25 - 28	-3	31 PETERSEN S Goal centre 9m bottom centre, 107 km/h
53:54	10 OFTEDAL S Shot breakthrough saved middle right			
54:05		25 - 29	-4	18 TRANBORG M Goal centre 9m bottom right, 104 km/h
54:10	Team timeout			
54:38	9 MORK N Goal centre 9m bottom left, 106 km/h	26 - 29	-3	
55:14				25 JENSEN OSTERGAARD Technical Fault
55:26				34 IVERSEN R 2-minutes suspension
56:00				10 HEINDAHL K 2-minutes suspension
56:09	11 LARSEN AUNE M Goal right wing bottom right (9 MORK N), 74 km/h	27 - 29	-2	

WED 16 NOV 2022
 Start Time: 20:30

Play by Play
Match No: 32

NOR 29 - 31 DEN
 (13 - 12) (16 - 19)

2nd HALF

Match Time	NOR - Norway	Score	Lead	DEN - Denmark
56:22				27 VINTER BURGAARD L for 1 TOFT S Empty goal
56:59				1 TOFT S for 25 JENSEN OSTERGAARD Goalkeeper back
57:02				8 HANSEN A Shot centre 9m missed
57:19	10 OFTEDAL S Goal breakthrough bottom left (25 REISTAD H), 84 km/h	28 - 29	-1	
57:51				27 VINTER BURGAARD L for 1 TOFT S Empty goal
57:56		28 - 30	-2	31 PETERSEN S Goal breakthrough top right, 85 km/h
58:08	25 REISTAD H Shot breakthrough post			
58:34				1 TOFT S for 27 VINTER BURGAARD L Goalkeeper back
59:03				18 TRANBORG M Shot right 9m saved middle centre
59:17	9 MORK N for 12 SOLBERG S Empty goal			
59:34	11 LARSEN AUNE M Goal right wing top centre (9 MORK N), 61 km/h	29 - 30	-1	
59:40	12 SOLBERG S for 9 MORK N Goalkeeper back			
59:50				Team timeout
59:59		29 - 31	-2	31 PETERSEN S Goal right wing bottom left (8 HANSEN A), 51 km/h

WED 16 NOV 2022
Start Time: 20:30

Main Round Group I

Empty Goal Analysis

Match No: 32

NOR 29 - 31 DEN

(13 - 12) (16 - 19)

Referees: METALARI Ismailj (MKD) / NIKOLOVSKI Nenad (MKD)

ATTACKS DURING OWN EMPTY GOAL SITUATION

Players on Court	Attacks		Goals		Saves		Missed		Blocked		Post		Turnovers		Scoring Efficiency		Goals Against	
	NOR	DEN	NOR	DEN	NOR	DEN	NOR	DEN	NOR	DEN	NOR	DEN	NOR	DEN	NOR	DEN	NOR	DEN
7 Against 6	2	10	2	5		4							2	100	50			
6 Against 6	2	2	1	2	1									50	100			
Others	1	1	0	0	1		1							0	0			
Total:	5	13	3	7	2	4	1	1					2	60	54			

GOALS/ATTACKS DURING OWN EMPTY GOAL SITUATION - ANALYSIS OF OCCURRENCE (in 5 min intervals)

Players on Court	1st Half											
	0-5		5-10		10-15		15-20		20-25		25-30	
	NOR	DEN	NOR	DEN	NOR	DEN	NOR	DEN	NOR	DEN	NOR	DEN
7 Against 6								1/3		1/2		1/1
6 Against 6									1/1			
Others												
Total:								1/3	1/1	1/2	1/1	

Players on Court	2nd Half											
	30-35		35-40		40-45		45-50		50-55		55-60	
	NOR	DEN	NOR	DEN	NOR	DEN	NOR	DEN	NOR	DEN	NOR	DEN
7 Against 6						1/1		0/2		2/2		1/1
6 Against 6	0/1							1/1				1/1
Others	0/1											0/1
Total:	0/2					1/1		1/3		2/2		1/1

GOALS/ATTACKS DURING OWN EMPTY GOAL SITUATION - ANALYSIS BY DURATION

Team	<15 sec.	15-30 sec.	30-45 sec.	45-60 sec.	>60 sec.
NOR		3/4		0/1	
DEN	1/3	2/4	3/5	1/1	

SUBSTITUTION SUMMARY

Players	NOR	DEN
Goalkeeper <-> Goalkeeper	5	4
Court Player <-> Goalkeeper	11	28
Court Player <-> Court Player	127	101
Total:	143	133

WED 16 NOV 2022
Start Time: 20:30

Lineup Report

Match No: 32

NOR 29 - 31 DEN

Attendance: 4.263

NOR - Norway

Lineup efficiency							Time Played		GF	GA
6 AARDAHL M	11 LARSEN AUNE M	14 BREISTOL K	15 INGSTAD V	16 LUNDE K	27 NÆS ANDERSEN S	33 RUSHFELDT DEILA T	7:07	2	4	
6 AARDAHL M	7 SKOGRAND S	11 LARSEN AUNE M	15 INGSTAD V	16 LUNDE K	25 REISTAD H	27 NÆS ANDERSEN S	3:41	1	2	
7 SKOGRAND S	9 MORK N	10 OFTEDAL S	15 INGSTAD V	16 LUNDE K	25 REISTAD H	27 NÆS ANDERSEN S	3:29	3	0	
7 SKOGRAND S	9 MORK N	10 OFTEDAL S	15 INGSTAD V	16 LUNDE K	25 REISTAD H	30 WOLLIK A	3:10	2	2	
6 AARDAHL M	11 LARSEN AUNE M	14 BREISTOL K	16 LUNDE K	25 REISTAD H	27 NÆS ANDERSEN S	33 RUSHFELDT DEILA T	3:05	0	3	
9 MORK N	10 OFTEDAL S	11 LARSEN AUNE M	14 BREISTOL K	15 INGSTAD V	16 LUNDE K	27 NÆS ANDERSEN S	2:57	3	0	
6 AARDAHL M	9 MORK N	10 OFTEDAL S	11 LARSEN AUNE M	16 LUNDE K	25 REISTAD H	27 NÆS ANDERSEN S	2:53	1	1	
6 AARDAHL M	7 SKOGRAND S	10 OFTEDAL S	15 INGSTAD V	16 LUNDE K	25 REISTAD H	27 NÆS ANDERSEN S	2:11	0	3	
6 AARDAHL M	11 LARSEN AUNE M	15 INGSTAD V	16 LUNDE K	25 REISTAD H	30 WOLLIK A	33 RUSHFELDT DEILA T	1:50	0	1	
6 AARDAHL M	11 LARSEN AUNE M	12 SOLBERG S	14 BREISTOL K	25 REISTAD H	27 NÆS ANDERSEN S	33 RUSHFELDT DEILA T	1:48	1	2	
6 AARDAHL M	11 LARSEN AUNE M	12 SOLBERG S	14 BREISTOL K	15 INGSTAD V	25 REISTAD H	27 NÆS ANDERSEN S	1:40	0	0	
6 AARDAHL M	14 BREISTOL K	16 LUNDE K	25 REISTAD H	26 HOVDEN E	30 WOLLIK A	33 RUSHFELDT DEILA T	1:38	0	1	
6 AARDAHL M	9 MORK N	14 BREISTOL K	16 LUNDE K	25 REISTAD H	26 HOVDEN E	30 WOLLIK A	1:31	1	1	
6 AARDAHL M	10 OFTEDAL S	14 BREISTOL K	16 LUNDE K	25 REISTAD H	26 HOVDEN E	30 WOLLIK A	1:29	1	0	
6 AARDAHL M	7 SKOGRAND S	9 MORK N	10 OFTEDAL S	15 INGSTAD V	25 REISTAD H	30 WOLLIK A	1:28	0	0	
9 MORK N	10 OFTEDAL S	11 LARSEN AUNE M	12 SOLBERG S	15 INGSTAD V	25 REISTAD H	27 NÆS ANDERSEN S	1:27	2	0	
6 AARDAHL M	9 MORK N	11 LARSEN AUNE M	15 INGSTAD V	16 LUNDE K	27 NÆS ANDERSEN S	33 RUSHFELDT DEILA T	1:12	2	1	
10 OFTEDAL S	11 LARSEN AUNE M	14 BREISTOL K	16 LUNDE K	25 REISTAD H	27 NÆS ANDERSEN S	33 RUSHFELDT DEILA T	1:09	1	0	
6 AARDAHL M	7 SKOGRAND S	11 LARSEN AUNE M	14 BREISTOL K	15 INGSTAD V	16 LUNDE K	27 NÆS ANDERSEN S	1:08	0	1	
6 AARDAHL M	15 INGSTAD V	16 LUNDE K	25 REISTAD H	26 HOVDEN E	30 WOLLIK A	33 RUSHFELDT DEILA T	1:08	1	0	
6 AARDAHL M	10 OFTEDAL S	11 LARSEN AUNE M	12 SOLBERG S	25 REISTAD H	27 NÆS ANDERSEN S	33 RUSHFELDT DEILA T	1:08	0	1	
6 AARDAHL M	10 OFTEDAL S	11 LARSEN AUNE M	15 INGSTAD V	16 LUNDE K	25 REISTAD H	27 NÆS ANDERSEN S	1:07	0	0	
9 MORK N	11 LARSEN AUNE M	12 SOLBERG S	14 BREISTOL K	15 INGSTAD V	25 REISTAD H	27 NÆS ANDERSEN S	1:02	0	1	
6 AARDAHL M	7 SKOGRAND S	9 MORK N	15 INGSTAD V	16 LUNDE K	30 WOLLIK A	33 RUSHFELDT DEILA T	1:01	1	2	
9 MORK N	10 OFTEDAL S	11 LARSEN AUNE M	12 SOLBERG S	14 BREISTOL K	25 REISTAD H	27 NÆS ANDERSEN S	0:52	1	0	
10 OFTEDAL S	11 LARSEN AUNE M	15 INGSTAD V	16 LUNDE K	25 REISTAD H	30 WOLLIK A	33 RUSHFELDT DEILA T	0:51	0	0	
9 MORK N	10 OFTEDAL S	11 LARSEN AUNE M	15 INGSTAD V	16 LUNDE K	25 REISTAD H	27 NÆS ANDERSEN S	0:44	0	0	
7 SKOGRAND S	10 OFTEDAL S	15 INGSTAD V	16 LUNDE K	25 REISTAD H	30 WOLLIK A	33 RUSHFELDT DEILA T	0:41	1	0	
6 AARDAHL M	7 SKOGRAND S	15 INGSTAD V	16 LUNDE K	25 REISTAD H	30 WOLLIK A	33 RUSHFELDT DEILA T	0:37	0	0	
6 AARDAHL M	9 MORK N	10 OFTEDAL S	11 LARSEN AUNE M	15 INGSTAD V	25 REISTAD H	27 NÆS ANDERSEN S	0:23	1	0	
6 AARDAHL M	9 MORK N	10 OFTEDAL S	14 BREISTOL K	25 REISTAD H	26 HOVDEN E	30 WOLLIK A	0:22	0	0	
6 AARDAHL M	9 MORK N	10 OFTEDAL S	14 BREISTOL K	16 LUNDE K	25 REISTAD H	30 WOLLIK A	0:21	1	0	
6 AARDAHL M	7 SKOGRAND S	9 MORK N	10 OFTEDAL S	16 LUNDE K	25 REISTAD H	30 WOLLIK A	0:20	1	0	
6 AARDAHL M	10 OFTEDAL S	11 LARSEN AUNE M	14 BREISTOL K	15 INGSTAD V	16 LUNDE K	27 NÆS ANDERSEN S	0:17	0	0	
6 AARDAHL M	10 OFTEDAL S	11 LARSEN AUNE M	12 SOLBERG S	15 INGSTAD V	25 REISTAD H	27 NÆS ANDERSEN S	0:17	0	1	
6 AARDAHL M	9 MORK N	11 LARSEN AUNE M	14 BREISTOL K	15 INGSTAD V	16 LUNDE K	27 NÆS ANDERSEN S	0:14	0	0	
6 AARDAHL M	11 LARSEN AUNE M	14 BREISTOL K	16 LUNDE K	25 REISTAD H	27 NÆS ANDERSEN S	30 WOLLIK A	0:14	0	0	
7 SKOGRAND S	9 MORK N	15 INGSTAD V	16 LUNDE K	25 REISTAD H	30 WOLLIK A	33 RUSHFELDT DEILA T	0:11	0	0	
6 AARDAHL M	11 LARSEN AUNE M	12 SOLBERG S	15 INGSTAD V	25 REISTAD H	30 WOLLIK A	33 RUSHFELDT DEILA T	0:11	0	1	
6 AARDAHL M	10 OFTEDAL S	15 INGSTAD V	16 LUNDE K	25 REISTAD H	26 HOVDEN E	30 WOLLIK A	0:09	0	0	
6 AARDAHL M	7 SKOGRAND S	9 MORK N	15 INGSTAD V	16 LUNDE K	25 REISTAD H	30 WOLLIK A	0:09	0	0	
6 AARDAHL M	10 OFTEDAL S	11 LARSEN AUNE M	12 SOLBERG S	14 BREISTOL K	25 REISTAD H	27 NÆS ANDERSEN S	0:09	0	0	
9 MORK N	11 LARSEN AUNE M	14 BREISTOL K	15 INGSTAD V	16 LUNDE K	27 NÆS ANDERSEN S	33 RUSHFELDT DEILA T	0:08	0	0	
6 AARDAHL M	7 SKOGRAND S	10 OFTEDAL S	15 INGSTAD V	16 LUNDE K	25 REISTAD H	30 WOLLIK A	0:08	0	1	
6 AARDAHL M	9 MORK N	10 OFTEDAL S	15 INGSTAD V	16 LUNDE K	25 REISTAD H	27 NÆS ANDERSEN S	0:05	0	0	
6 AARDAHL M	9 MORK N	10 OFTEDAL S	16 LUNDE K	25 REISTAD H	26 HOVDEN E	30 WOLLIK A	0:05	0	0	
6 AARDAHL M	9 MORK N	11 LARSEN AUNE M	14 BREISTOL K	16 LUNDE K	25 REISTAD H	33 RUSHFELDT DEILA T	0:05	0	0	
10 OFTEDAL S	11 LARSEN AUNE M	12 SOLBERG S	15 INGSTAD V	25 REISTAD H	30 WOLLIK A	33 RUSHFELDT DEILA T	0:03	0	0	

Score development							Time Played	G Diff.
9 MORK N	10 OFTEDAL S	11 LARSEN AUNE M	14 BREISTOL K	15 INGSTAD V	16 LUNDE K	27 NÆS ANDERSEN S	2:57	+3
7 SKOGRAND S	9 MORK N	10 OFTEDAL S	15 INGSTAD V	16 LUNDE K	25 REISTAD H	27 NÆS ANDERSEN S	3:29	+3
9 MORK N	10 OFTEDAL S	11 LARSEN AUNE M	12 SOLBERG S	15 INGSTAD V	25 REISTAD H	27 NÆS ANDERSEN S	1:27	+2
6 AARDAHL M	7 SKOGRAND S	9 MORK N	10 OFTEDAL S	16 LUNDE K	25 REISTAD H	30 WOLLIK A	0:20	+1
6 AARDAHL M	9 MORK N	10 OFTEDAL S	14 BREISTOL K	16 LUNDE K	25 REISTAD H	30 WOLLIK A	0:21	+1
6 AARDAHL M	9 MORK N	10 OFTEDAL S	11 LARSEN AUNE M	15 INGSTAD V	25 REISTAD H	27 NÆS ANDERSEN S	0:23	+1
7 SKOGRAND S	10 OFTEDAL S	15 INGSTAD V	16 LUNDE K	25 REISTAD H	30 WOLLIK A	33 RUSHFELDT DEILA T	0:41	+1
9 MORK N	10 OFTEDAL S	11 LARSEN AUNE M	12 SOLBERG S	14 BREISTOL K	25 REISTAD H	27 NÆS ANDERSEN S	0:52	+1
6 AARDAHL M	15 INGSTAD V	16 LUNDE K	25 REISTAD H	26 HOVDEN E	30 WOLLIK A	33 RUSHFELDT DEILA T	1:08	+1
10 OFTEDAL S	11 LARSEN AUNE M	14 BREISTOL K	16 LUNDE K	25 REISTAD H	27 NÆS ANDERSEN S	33 RUSHFELDT DEILA T	1:09	+1
6 AARDAHL M	9 MORK N	11 LARSEN AUNE M	15 INGSTAD V	16 LUNDE K	27 NÆS ANDERSEN S	33 RUSHFELDT DEILA T	1:12	+1
6 AARDAHL M	10 OFTEDAL S	14 BREISTOL K	16 LUNDE K	25 REISTAD H	26 HOVDEN E	30 WOLLIK A	1:29	+1
10 OFTEDAL S	11 LARSEN AUNE M	12 SOLBERG S	15 INGSTAD V	25 REISTAD H	30 WOLLIK A	33 RUSHFELDT DEILA T	0:03	0
6 AARDAHL M	9 MORK N	10 OFTEDAL S	15 INGSTAD V	16 LUNDE K	25 REISTAD H	27 NÆS ANDERSEN S	0:05	0
6 AARDAHL M	9 MORK N	10 OFTEDAL S	16 LUNDE K	25 REISTAD H	26 HOVDEN E	30 WOLLIK A	0:05	0
6 AARDAHL M	9 MORK N	11 LARSEN AUNE M	14 BREISTOL K	16 LUNDE K	25 REISTAD H	33 RUSHFELDT DEILA T	0:05	0
9 MORK N	11 LARSEN AUNE M	14 BREISTOL K	15 INGSTAD V	16 LUNDE K	27 NÆS ANDERSEN S	33 RUSHFELDT DEILA T	0:08	0
6 AARDAHL M	10 OFTEDAL S	15 INGSTAD V	16 LUNDE K	25 REISTAD H	26 HOVDEN E	30 WOLLIK A	0:09	0
6 AARDAHL M	7 SKOGRAND S	9 MORK N	15 INGSTAD V	16 LUNDE K	25 REISTAD H	30 WOLLIK A	0:09	0
6 AARDAHL M	10 OFTEDAL S	11 LARSEN AUNE M	12 SOLBERG S	14 BREISTOL K	25 REISTAD H	27 NÆS ANDERSEN S	0:09	0
7 SKOGRAND S	9 MORK N	15 INGSTAD V	16 LUNDE K	25 REISTAD H	30 WOLLIK A	33 RUSHFELDT DEILA T	0:11	0
6 AARDAHL M	9 MORK N	11 LARSEN AUNE M	14 BREISTOL K	15 INGSTAD V	16 LUNDE K	27 NÆS ANDERSEN S	0:14	0
6 AARDAHL M	11 LARSEN AUNE M	14 BREISTOL K	16 LUNDE K	25 REISTAD H	27 NÆS ANDERSEN S	30 WOLLIK A	0:14	0

WED 16 NOV 2022

Start Time: 20:30

Lineup Report

Match No: 32

NOR 29 - 31 DEN

Attendance: 4.263

NOR - Norway

Score development							Time Played	G Diff.
6 AARDAHL M	10 OFTEDAL S	11 LARSEN AUNE M	14 BREISTOL K	15 INGSTAD V	16 LUNDE K	27 NÆS ANDERSEN S	0:17	0
6 AARDAHL M	9 MORK N	10 OFTEDAL S	14 BREISTOL K	25 REISTAD H	26 HOVDEN E	30 WOLLIK A	0:22	0
6 AARDAHL M	7 SKOGRAND S	15 INGSTAD V	16 LUNDE K	25 REISTAD H	30 WOLLIK A	33 RUSHFELDT DEILA T	0:37	0
9 MORK N	10 OFTEDAL S	11 LARSEN AUNE M	15 INGSTAD V	16 LUNDE K	25 REISTAD H	27 NÆS ANDERSEN S	0:44	0
10 OFTEDAL S	11 LARSEN AUNE M	15 INGSTAD V	16 LUNDE K	25 REISTAD H	30 WOLLIK A	33 RUSHFELDT DEILA T	0:51	0
6 AARDAHL M	10 OFTEDAL S	11 LARSEN AUNE M	15 INGSTAD V	16 LUNDE K	25 REISTAD H	27 NÆS ANDERSEN S	1:07	0
6 AARDAHL M	7 SKOGRAND S	9 MORK N	10 OFTEDAL S	15 INGSTAD V	25 REISTAD H	30 WOLLIK A	1:28	0
6 AARDAHL M	9 MORK N	14 BREISTOL K	16 LUNDE K	25 REISTAD H	26 HOVDEN E	30 WOLLIK A	1:31	0
6 AARDAHL M	11 LARSEN AUNE M	12 SOLBERG S	14 BREISTOL K	15 INGSTAD V	25 REISTAD H	27 NÆS ANDERSEN S	1:40	0
6 AARDAHL M	9 MORK N	10 OFTEDAL S	11 LARSEN AUNE M	16 LUNDE K	25 REISTAD H	27 NÆS ANDERSEN S	2:53	0
7 SKOGRAND S	9 MORK N	10 OFTEDAL S	15 INGSTAD V	16 LUNDE K	25 REISTAD H	30 WOLLIK A	3:10	0
6 AARDAHL M	7 SKOGRAND S	10 OFTEDAL S	15 INGSTAD V	16 LUNDE K	25 REISTAD H	30 WOLLIK A	0:08	-1
6 AARDAHL M	11 LARSEN AUNE M	12 SOLBERG S	15 INGSTAD V	25 REISTAD H	30 WOLLIK A	33 RUSHFELDT DEILA T	0:11	-1
6 AARDAHL M	10 OFTEDAL S	11 LARSEN AUNE M	12 SOLBERG S	15 INGSTAD V	25 REISTAD H	27 NÆS ANDERSEN S	0:17	-1
6 AARDAHL M	7 SKOGRAND S	9 MORK N	15 INGSTAD V	16 LUNDE K	30 WOLLIK A	33 RUSHFELDT DEILA T	1:01	-1
9 MORK N	11 LARSEN AUNE M	12 SOLBERG S	14 BREISTOL K	15 INGSTAD V	25 REISTAD H	27 NÆS ANDERSEN S	1:02	-1
6 AARDAHL M	7 SKOGRAND S	11 LARSEN AUNE M	14 BREISTOL K	15 INGSTAD V	16 LUNDE K	27 NÆS ANDERSEN S	1:08	-1
6 AARDAHL M	10 OFTEDAL S	11 LARSEN AUNE M	12 SOLBERG S	25 REISTAD H	27 NÆS ANDERSEN S	33 RUSHFELDT DEILA T	1:08	-1
6 AARDAHL M	14 BREISTOL K	16 LUNDE K	25 REISTAD H	26 HOVDEN E	30 WOLLIK A	33 RUSHFELDT DEILA T	1:38	-1
6 AARDAHL M	11 LARSEN AUNE M	12 SOLBERG S	14 BREISTOL K	25 REISTAD H	27 NÆS ANDERSEN S	33 RUSHFELDT DEILA T	1:48	-1
6 AARDAHL M	11 LARSEN AUNE M	15 INGSTAD V	16 LUNDE K	25 REISTAD H	30 WOLLIK A	33 RUSHFELDT DEILA T	1:50	-1
6 AARDAHL M	7 SKOGRAND S	11 LARSEN AUNE M	15 INGSTAD V	16 LUNDE K	25 REISTAD H	27 NÆS ANDERSEN S	3:41	-1
6 AARDAHL M	11 LARSEN AUNE M	14 BREISTOL K	15 INGSTAD V	16 LUNDE K	27 NÆS ANDERSEN S	33 RUSHFELDT DEILA T	7:07	-2
6 AARDAHL M	7 SKOGRAND S	10 OFTEDAL S	15 INGSTAD V	16 LUNDE K	25 REISTAD H	27 NÆS ANDERSEN S	2:11	-3
6 AARDAHL M	11 LARSEN AUNE M	14 BREISTOL K	16 LUNDE K	25 REISTAD H	27 NÆS ANDERSEN S	33 RUSHFELDT DEILA T	3:05	-3

Empty Net							Time Played	GF	GA
6 AARDAHL M	7 SKOGRAND S	9 MORK N	10 OFTEDAL S	15 INGSTAD V	25 REISTAD H	30 WOLLIK A	1:28	0	0
6 AARDAHL M	9 MORK N	10 OFTEDAL S	11 LARSEN AUNE M	15 INGSTAD V	25 REISTAD H	27 NÆS ANDERSEN S	0:23	1	0
6 AARDAHL M	9 MORK N	10 OFTEDAL S	14 BREISTOL K	25 REISTAD H	26 HOVDEN E	30 WOLLIK A	0:22	0	0

WED 16 NOV 2022
Start Time: 20:30

Lineup Report

Match No: 32

NOR 29 - 31 DEN

Attendance: 4.263

DEN - Denmark

Lineup efficiency							Time Played	GF	GA
1 TOFT S	8 HANSEN A	10 HEINDAHL K	25 JENSEN OSTERGAARD	27 VINTER BURGAARD L	33 FRIIS E	34 IVERSEN R	5:27	2	3
1 TOFT S	8 HANSEN A	10 HEINDAHL K	18 TRANBORG M	25 JENSEN OSTERGAARD	33 FRIIS E	34 IVERSEN R	3:47	2	3
1 TOFT S	8 HANSEN A	10 HEINDAHL K	18 TRANBORG M	25 JENSEN OSTERGAARD	41 HALILCEVIC E	42 MOLLER M	2:52	1	2
1 TOFT S	8 HANSEN A	10 HEINDAHL K	23 JÖRGENSEN K	25 JENSEN OSTERGAARD	27 VINTER BURGAARD L	41 HALILCEVIC E	2:52	4	2
1 TOFT S	8 HANSEN A	10 HEINDAHL K	18 TRANBORG M	25 JENSEN OSTERGAARD	34 IVERSEN R	41 HALILCEVIC E	2:38	0	2
1 TOFT S	18 TRANBORG M	25 JENSEN OSTERGAARD	31 PETERSEN S	33 FRIIS E	34 IVERSEN R	42 MOLLER M	2:29	1	1
1 TOFT S	18 TRANBORG M	25 JENSEN OSTERGAARD	31 PETERSEN S	32 HOJLUND M	33 FRIIS E	34 IVERSEN R	2:24	0	1
1 TOFT S	8 HANSEN A	10 HEINDAHL K	18 TRANBORG M	25 JENSEN OSTERGAARD	31 PETERSEN S	33 FRIIS E	2:08	1	1
1 TOFT S	5 IVERSEN S	23 JÖRGENSEN K	25 JENSEN OSTERGAARD	27 VINTER BURGAARD L	33 FRIIS E	34 IVERSEN R	1:59	2	1
1 TOFT S	8 HANSEN A	10 HEINDAHL K	25 JENSEN OSTERGAARD	27 VINTER BURGAARD L	32 HOJLUND M	33 FRIIS E	1:50	1	0
5 IVERSEN S	23 JÖRGENSEN K	25 JENSEN OSTERGAARD	27 VINTER BURGAARD L	31 PETERSEN S	34 IVERSEN R	41 HALILCEVIC E	1:42	0	0
5 IVERSEN S	23 JÖRGENSEN K	25 JENSEN OSTERGAARD	27 VINTER BURGAARD L	31 PETERSEN S	33 FRIIS E	34 IVERSEN R	1:42	2	0
1 TOFT S	5 IVERSEN S	23 JÖRGENSEN K	25 JENSEN OSTERGAARD	27 VINTER BURGAARD L	34 IVERSEN R	41 HALILCEVIC E	1:29	1	2
1 TOFT S	5 IVERSEN S	10 HEINDAHL K	18 TRANBORG M	25 JENSEN OSTERGAARD	33 FRIIS E	34 IVERSEN R	1:20	0	1
8 HANSEN A	10 HEINDAHL K	25 JENSEN OSTERGAARD	27 VINTER BURGAARD L	31 PETERSEN S	33 FRIIS E	34 IVERSEN R	1:20	1	0
1 TOFT S	5 IVERSEN S	25 JENSEN OSTERGAARD	27 VINTER BURGAARD L	34 IVERSEN R	41 HALILCEVIC E	42 MOLLER M	1:17	0	1
1 TOFT S	5 IVERSEN S	8 HANSEN A	10 HEINDAHL K	25 JENSEN OSTERGAARD	41 HALILCEVIC E	42 MOLLER M	1:14	0	2
1 TOFT S	8 HANSEN A	10 HEINDAHL K	18 TRANBORG M	25 JENSEN OSTERGAARD	32 HOJLUND M	33 FRIIS E	1:12	2	0
8 HANSEN A	10 HEINDAHL K	16 REINHARDT A	25 JENSEN OSTERGAARD	27 VINTER BURGAARD L	33 FRIIS E	34 IVERSEN R	1:12	1	2
1 TOFT S	5 IVERSEN S	8 HANSEN A	10 HEINDAHL K	18 TRANBORG M	25 JENSEN OSTERGAARD	41 HALILCEVIC E	1:09	0	0
1 TOFT S	10 HEINDAHL K	18 TRANBORG M	25 JENSEN OSTERGAARD	33 FRIIS E	34 IVERSEN R	42 MOLLER M	1:08	0	0
1 TOFT S	10 HEINDAHL K	18 TRANBORG M	25 JENSEN OSTERGAARD	27 VINTER BURGAARD L	31 PETERSEN S	41 HALILCEVIC E	0:56	0	0
1 TOFT S	5 IVERSEN S	8 HANSEN A	25 JENSEN OSTERGAARD	27 VINTER BURGAARD L	34 IVERSEN R	41 HALILCEVIC E	0:51	0	0
1 TOFT S	5 IVERSEN S	10 HEINDAHL K	25 JENSEN OSTERGAARD	27 VINTER BURGAARD L	41 HALILCEVIC E	42 MOLLER M	0:49	1	0
1 TOFT S	8 HANSEN A	18 TRANBORG M	23 JÖRGENSEN K	25 JENSEN OSTERGAARD	33 FRIIS E	34 IVERSEN R	0:48	0	1
5 IVERSEN S	8 HANSEN A	23 JÖRGENSEN K	27 VINTER BURGAARD L	31 PETERSEN S	33 FRIIS E	34 IVERSEN R	0:46	0	0
1 TOFT S	10 HEINDAHL K	18 TRANBORG M	25 JENSEN OSTERGAARD	31 PETERSEN S	33 FRIIS E	34 IVERSEN R	0:42	0	1
1 TOFT S	8 HANSEN A	10 HEINDAHL K	23 JÖRGENSEN K	25 JENSEN OSTERGAARD	34 IVERSEN R	41 HALILCEVIC E	0:39	1	1
5 IVERSEN S	23 JÖRGENSEN K	25 JENSEN OSTERGAARD	27 VINTER BURGAARD L	34 IVERSEN R	41 HALILCEVIC E	42 MOLLER M	0:37	0	0
1 TOFT S	5 IVERSEN S	8 HANSEN A	18 TRANBORG M	25 JENSEN OSTERGAARD	41 HALILCEVIC E	42 MOLLER M	0:34	0	0
1 TOFT S	5 IVERSEN S	10 HEINDAHL K	23 JÖRGENSEN K	25 JENSEN OSTERGAARD	41 HALILCEVIC E	42 MOLLER M	0:33	1	0
5 IVERSEN S	8 HANSEN A	23 JÖRGENSEN K	25 JENSEN OSTERGAARD	27 VINTER BURGAARD L	33 FRIIS E	34 IVERSEN R	0:33	0	0
1 TOFT S	10 HEINDAHL K	23 JÖRGENSEN K	25 JENSEN OSTERGAARD	27 VINTER BURGAARD L	31 PETERSEN S	41 HALILCEVIC E	0:27	1	0
1 TOFT S	5 IVERSEN S	8 HANSEN A	23 JÖRGENSEN K	25 JENSEN OSTERGAARD	27 VINTER BURGAARD L	33 FRIIS E	0:20	0	0
5 IVERSEN S	8 HANSEN A	23 JÖRGENSEN K	25 JENSEN OSTERGAARD	27 VINTER BURGAARD L	31 PETERSEN S	33 FRIIS E	0:20	0	0
1 TOFT S	5 IVERSEN S	10 HEINDAHL K	18 TRANBORG M	25 JENSEN OSTERGAARD	31 PETERSEN S	33 FRIIS E	0:17	0	0
1 TOFT S	18 TRANBORG M	25 JENSEN OSTERGAARD	31 PETERSEN S	34 IVERSEN R	41 HALILCEVIC E	42 MOLLER M	0:16	0	0
1 TOFT S	5 IVERSEN S	23 JÖRGENSEN K	25 JENSEN OSTERGAARD	27 VINTER BURGAARD L	31 PETERSEN S	34 IVERSEN R	0:16	1	0
1 TOFT S	8 HANSEN A	10 HEINDAHL K	25 JENSEN OSTERGAARD	27 VINTER BURGAARD L	31 PETERSEN S	33 FRIIS E	0:16	1	0
8 HANSEN A	10 HEINDAHL K	16 REINHARDT A	18 TRANBORG M	25 JENSEN OSTERGAARD	34 IVERSEN R	41 HALILCEVIC E	0:15	0	0
1 TOFT S	5 IVERSEN S	18 TRANBORG M	23 JÖRGENSEN K	25 JENSEN OSTERGAARD	33 FRIIS E	34 IVERSEN R	0:15	0	0
1 TOFT S	8 HANSEN A	10 HEINDAHL K	25 JENSEN OSTERGAARD	27 VINTER BURGAARD L	34 IVERSEN R	41 HALILCEVIC E	0:14	0	0
1 TOFT S	5 IVERSEN S	8 HANSEN A	23 JÖRGENSEN K	25 JENSEN OSTERGAARD	33 FRIIS E	34 IVERSEN R	0:12	0	0
1 TOFT S	5 IVERSEN S	10 HEINDAHL K	23 JÖRGENSEN K	27 VINTER BURGAARD L	31 PETERSEN S	34 IVERSEN R	0:12	0	0
1 TOFT S	8 HANSEN A	10 HEINDAHL K	27 VINTER BURGAARD L	31 PETERSEN S	33 FRIIS E	34 IVERSEN R	0:12	0	0
1 TOFT S	8 HANSEN A	10 HEINDAHL K	18 TRANBORG M	34 IVERSEN R	41 HALILCEVIC E	42 MOLLER M	0:11	1	0
5 IVERSEN S	10 HEINDAHL K	23 JÖRGENSEN K	25 JENSEN OSTERGAARD	27 VINTER BURGAARD L	31 PETERSEN S	34 IVERSEN R	0:10	0	0
1 TOFT S	5 IVERSEN S	8 HANSEN A	23 JÖRGENSEN K	27 VINTER BURGAARD L	33 FRIIS E	34 IVERSEN R	0:07	1	0
1 TOFT S	5 IVERSEN S	25 JENSEN OSTERGAARD	27 VINTER BURGAARD L	31 PETERSEN S	34 IVERSEN R	41 HALILCEVIC E	0:06	0	0
5 IVERSEN S	18 TRANBORG M	23 JÖRGENSEN K	25 JENSEN OSTERGAARD	31 PETERSEN S	33 FRIIS E	34 IVERSEN R	0:06	0	0
1 TOFT S	5 IVERSEN S	23 JÖRGENSEN K	25 JENSEN OSTERGAARD	31 PETERSEN S	33 FRIIS E	34 IVERSEN R	0:06	0	0
1 TOFT S	10 HEINDAHL K	18 TRANBORG M	25 JENSEN OSTERGAARD	32 HOJLUND M	33 FRIIS E	34 IVERSEN R	0:05	0	0
1 TOFT S	8 HANSEN A	10 HEINDAHL K	25 JENSEN OSTERGAARD	31 PETERSEN S	33 FRIIS E	34 IVERSEN R	0:03	0	0
1 TOFT S	5 IVERSEN S	8 HANSEN A	10 HEINDAHL K	18 TRANBORG M	25 JENSEN OSTERGAARD	42 MOLLER M	0:02	0	0

Score development							Time Played	G Diff.
1 TOFT S	8 HANSEN A	10 HEINDAHL K	18 TRANBORG M	25 JENSEN OSTERGAARD	32 HOJLUND M	33 FRIIS E	1:12	+2
5 IVERSEN S	23 JÖRGENSEN K	25 JENSEN OSTERGAARD	27 VINTER BURGAARD L	31 PETERSEN S	33 FRIIS E	34 IVERSEN R	1:42	+2
1 TOFT S	8 HANSEN A	10 HEINDAHL K	23 JÖRGENSEN K	25 JENSEN OSTERGAARD	27 VINTER BURGAARD L	41 HALILCEVIC E	2:52	+2
1 TOFT S	5 IVERSEN S	8 HANSEN A	23 JÖRGENSEN K	27 VINTER BURGAARD L	33 FRIIS E	34 IVERSEN R	0:07	+1
1 TOFT S	8 HANSEN A	10 HEINDAHL K	18 TRANBORG M	34 IVERSEN R	41 HALILCEVIC E	42 MOLLER M	0:11	+1
1 TOFT S	5 IVERSEN S	23 JÖRGENSEN K	25 JENSEN OSTERGAARD	27 VINTER BURGAARD L	31 PETERSEN S	34 IVERSEN R	0:16	+1
1 TOFT S	8 HANSEN A	10 HEINDAHL K	25 JENSEN OSTERGAARD	27 VINTER BURGAARD L	31 PETERSEN S	33 FRIIS E	0:16	+1
1 TOFT S	10 HEINDAHL K	23 JÖRGENSEN K	25 JENSEN OSTERGAARD	27 VINTER BURGAARD L	31 PETERSEN S	41 HALILCEVIC E	0:27	+1
1 TOFT S	5 IVERSEN S	10 HEINDAHL K	23 JÖRGENSEN K	25 JENSEN OSTERGAARD	41 HALILCEVIC E	42 MOLLER M	0:33	+1
1 TOFT S	5 IVERSEN S	10 HEINDAHL K	25 JENSEN OSTERGAARD	27 VINTER BURGAARD L	41 HALILCEVIC E	42 MOLLER M	0:49	+1
8 HANSEN A	10 HEINDAHL K	25 JENSEN OSTERGAARD	27 VINTER BURGAARD L	31 PETERSEN S	33 FRIIS E	34 IVERSEN R	1:20	+1
1 TOFT S	8 HANSEN A	10 HEINDAHL K	25 JENSEN OSTERGAARD	27 VINTER BURGAARD L	32 HOJLUND M	33 FRIIS E	1:50	+1
1 TOFT S	5 IVERSEN S	23 JÖRGENSEN K	25 JENSEN OSTERGAARD	27 VINTER BURGAARD L	33 FRIIS E	34 IVERSEN R	1:59	+1
1 TOFT S	5 IVERSEN S	8 HANSEN A	10 HEINDAHL K	18 TRANBORG M	25 JENSEN OSTERGAARD	42 MOLLER M	0:02	0
1 TOFT S	8 HANSEN A	10 HEINDAHL K	25 JENSEN OSTERGAARD	31 PETERSEN S	33 FRIIS E	34 IVERSEN R	0:03	0
1 TOFT S	10 HEINDAHL K	18 TRANBORG M	25 JENSEN OSTERGAARD	32 HOJLUND M	33 FRIIS E	34 IVERSEN R	0:05	0
1 TOFT S	5 IVERSEN S	25 JENSEN OSTERGAARD	27 VINTER BURGAARD L	31 PETERSEN S	34 IVERSEN R	41 HALILCEVIC E	0:06	0

WED 16 NOV 2022
Start Time: 20:30

Lineup Report

Match No: 32

NOR 29 - 31 DEN

Attendance: 4.263

DEN - Denmark

Score development								Time Played	G Diff.
5 IVERSEN S	18 TRANBORG M	23 JÖRGENSEN K	25 JENSEN OSTERGAARD	31 PETERSEN S	33 FRIIS E	34 IVERSEN R	0:06	0	
1 TOFT S	5 IVERSEN S	23 JÖRGENSEN K	25 JENSEN OSTERGAARD	31 PETERSEN S	33 FRIIS E	34 IVERSEN R	0:06	0	
5 IVERSEN S	10 HEINDAHL K	23 JÖRGENSEN K	25 JENSEN OSTERGAARD	27 VINTER BURGAARD L	31 PETERSEN S	34 IVERSEN R	0:10	0	
1 TOFT S	5 IVERSEN S	8 HANSEN A	23 JÖRGENSEN K	25 JENSEN OSTERGAARD	33 FRIIS E	34 IVERSEN R	0:12	0	
1 TOFT S	5 IVERSEN S	10 HEINDAHL K	23 JÖRGENSEN K	27 VINTER BURGAARD L	31 PETERSEN S	34 IVERSEN R	0:12	0	
1 TOFT S	8 HANSEN A	10 HEINDAHL K	27 VINTER BURGAARD L	31 PETERSEN S	33 FRIIS E	34 IVERSEN R	0:12	0	
1 TOFT S	8 HANSEN A	10 HEINDAHL K	25 JENSEN OSTERGAARD	27 VINTER BURGAARD L	34 IVERSEN R	41 HALILCEVIC E	0:14	0	
8 HANSEN A	10 HEINDAHL K	16 REINHARDT A	18 TRANBORG M	25 JENSEN OSTERGAARD	34 IVERSEN R	41 HALILCEVIC E	0:15	0	
1 TOFT S	5 IVERSEN S	18 TRANBORG M	23 JÖRGENSEN K	25 JENSEN OSTERGAARD	33 FRIIS E	34 IVERSEN R	0:15	0	
1 TOFT S	18 TRANBORG M	25 JENSEN OSTERGAARD	31 PETERSEN S	34 IVERSEN R	41 HALILCEVIC E	42 MOLLER M	0:16	0	
1 TOFT S	5 IVERSEN S	10 HEINDAHL K	18 TRANBORG M	25 JENSEN OSTERGAARD	31 PETERSEN S	33 FRIIS E	0:17	0	
1 TOFT S	5 IVERSEN S	8 HANSEN A	23 JÖRGENSEN K	25 JENSEN OSTERGAARD	27 VINTER BURGAARD L	33 FRIIS E	0:20	0	
5 IVERSEN S	8 HANSEN A	23 JÖRGENSEN K	25 JENSEN OSTERGAARD	27 VINTER BURGAARD L	31 PETERSEN S	33 FRIIS E	0:20	0	
5 IVERSEN S	8 HANSEN A	23 JÖRGENSEN K	25 JENSEN OSTERGAARD	27 VINTER BURGAARD L	33 FRIIS E	34 IVERSEN R	0:33	0	
1 TOFT S	5 IVERSEN S	8 HANSEN A	18 TRANBORG M	25 JENSEN OSTERGAARD	41 HALILCEVIC E	42 MOLLER M	0:34	0	
5 IVERSEN S	23 JÖRGENSEN K	25 JENSEN OSTERGAARD	27 VINTER BURGAARD L	34 IVERSEN R	41 HALILCEVIC E	42 MOLLER M	0:37	0	
1 TOFT S	8 HANSEN A	10 HEINDAHL K	23 JÖRGENSEN K	25 JENSEN OSTERGAARD	34 IVERSEN R	41 HALILCEVIC E	0:39	0	
5 IVERSEN S	8 HANSEN A	23 JÖRGENSEN K	27 VINTER BURGAARD L	31 PETERSEN S	33 FRIIS E	34 IVERSEN R	0:46	0	
1 TOFT S	5 IVERSEN S	8 HANSEN A	25 JENSEN OSTERGAARD	27 VINTER BURGAARD L	34 IVERSEN R	41 HALILCEVIC E	0:51	0	
1 TOFT S	10 HEINDAHL K	18 TRANBORG M	25 JENSEN OSTERGAARD	27 VINTER BURGAARD L	31 PETERSEN S	41 HALILCEVIC E	0:56	0	
1 TOFT S	10 HEINDAHL K	18 TRANBORG M	25 JENSEN OSTERGAARD	33 FRIIS E	34 IVERSEN R	42 MOLLER M	1:08	0	
1 TOFT S	5 IVERSEN S	8 HANSEN A	10 HEINDAHL K	18 TRANBORG M	25 JENSEN OSTERGAARD	41 HALILCEVIC E	1:09	0	
5 IVERSEN S	23 JÖRGENSEN K	25 JENSEN OSTERGAARD	27 VINTER BURGAARD L	31 PETERSEN S	34 IVERSEN R	41 HALILCEVIC E	1:42	0	
1 TOFT S	8 HANSEN A	10 HEINDAHL K	18 TRANBORG M	25 JENSEN OSTERGAARD	31 PETERSEN S	33 FRIIS E	2:08	0	
1 TOFT S	18 TRANBORG M	25 JENSEN OSTERGAARD	31 PETERSEN S	33 FRIIS E	34 IVERSEN R	42 MOLLER M	2:29	0	
1 TOFT S	10 HEINDAHL K	18 TRANBORG M	25 JENSEN OSTERGAARD	31 PETERSEN S	33 FRIIS E	34 IVERSEN R	0:42	-1	
1 TOFT S	8 HANSEN A	18 TRANBORG M	23 JÖRGENSEN K	25 JENSEN OSTERGAARD	33 FRIIS E	34 IVERSEN R	0:48	-1	
8 HANSEN A	10 HEINDAHL K	16 REINHARDT A	25 JENSEN OSTERGAARD	27 VINTER BURGAARD L	33 FRIIS E	34 IVERSEN R	1:12	-1	
1 TOFT S	5 IVERSEN S	25 JENSEN OSTERGAARD	27 VINTER BURGAARD L	34 IVERSEN R	41 HALILCEVIC E	42 MOLLER M	1:17	-1	
1 TOFT S	5 IVERSEN S	10 HEINDAHL K	18 TRANBORG M	25 JENSEN OSTERGAARD	33 FRIIS E	34 IVERSEN R	1:20	-1	
1 TOFT S	5 IVERSEN S	23 JÖRGENSEN K	25 JENSEN OSTERGAARD	27 VINTER BURGAARD L	34 IVERSEN R	41 HALILCEVIC E	1:29	-1	
1 TOFT S	18 TRANBORG M	25 JENSEN OSTERGAARD	31 PETERSEN S	32 HOJLUND M	33 FRIIS E	34 IVERSEN R	2:24	-1	
1 TOFT S	8 HANSEN A	10 HEINDAHL K	18 TRANBORG M	25 JENSEN OSTERGAARD	41 HALILCEVIC E	42 MOLLER M	2:52	-1	
1 TOFT S	8 HANSEN A	10 HEINDAHL K	18 TRANBORG M	25 JENSEN OSTERGAARD	33 FRIIS E	34 IVERSEN R	3:47	-1	
1 TOFT S	8 HANSEN A	10 HEINDAHL K	25 JENSEN OSTERGAARD	27 VINTER BURGAARD L	33 FRIIS E	34 IVERSEN R	5:27	-1	
1 TOFT S	5 IVERSEN S	8 HANSEN A	10 HEINDAHL K	25 JENSEN OSTERGAARD	41 HALILCEVIC E	42 MOLLER M	1:14	-2	
1 TOFT S	8 HANSEN A	10 HEINDAHL K	18 TRANBORG M	25 JENSEN OSTERGAARD	34 IVERSEN R	41 HALILCEVIC E	2:38	-2	

Empty Net								Time Played	GF	GA
5 IVERSEN S	23 JÖRGENSEN K	25 JENSEN OSTERGAARD	27 VINTER BURGAARD L	31 PETERSEN S	34 IVERSEN R	41 HALILCEVIC E	1:42	0	0	
5 IVERSEN S	23 JÖRGENSEN K	25 JENSEN OSTERGAARD	27 VINTER BURGAARD L	31 PETERSEN S	33 FRIIS E	34 IVERSEN R	1:42	2	0	
8 HANSEN A	10 HEINDAHL K	25 JENSEN OSTERGAARD	27 VINTER BURGAARD L	31 PETERSEN S	33 FRIIS E	34 IVERSEN R	1:20	1	0	
5 IVERSEN S	8 HANSEN A	23 JÖRGENSEN K	27 VINTER BURGAARD L	31 PETERSEN S	33 FRIIS E	34 IVERSEN R	0:46	0	0	
5 IVERSEN S	23 JÖRGENSEN K	25 JENSEN OSTERGAARD	27 VINTER BURGAARD L	34 IVERSEN R	41 HALILCEVIC E	42 MOLLER M	0:37	0	0	
5 IVERSEN S	8 HANSEN A	23 JÖRGENSEN K	25 JENSEN OSTERGAARD	27 VINTER BURGAARD L	33 FRIIS E	34 IVERSEN R	0:33	0	0	
5 IVERSEN S	8 HANSEN A	23 JÖRGENSEN K	25 JENSEN OSTERGAARD	27 VINTER BURGAARD L	31 PETERSEN S	33 FRIIS E	0:20	0	0	
5 IVERSEN S	10 HEINDAHL K	23 JÖRGENSEN K	25 JENSEN OSTERGAARD	27 VINTER BURGAARD L	31 PETERSEN S	34 IVERSEN R	0:10	0	0	
5 IVERSEN S	18 TRANBORG M	23 JÖRGENSEN K	25 JENSEN OSTERGAARD	31 PETERSEN S	33 FRIIS E	34 IVERSEN R	0:06	0	0	

Legend:
G Diff. Goals Difference