

TUE 15 NOV 2022  
Start Time: 18:00

**Start List**  
**Match No: 39**

**ROU - MNE**

**Referees:** VRANES Ana (AUT) / WENNINGER Marlis (AUT)  
**Reserve Referees:** ANTIC Vanja (SRB) / JAKOVljeVIC Jelena (SRB)

**EHF Supervisor:** TORDAI Ilona (HUN)  
**EHF Observer:** TOGSTAD Øyvind (NOR)  
**Timekeeper:** POPOV Sasho (MKD)  
**Scorekeeper:** SAZDOVSKI Vladimir (MKD)

**ROU - Romania**

No.	Name	Pos.	Height m	Int. Matches		Competition Statistics									
				MP	G	MP	G	7mG	YC	2Min	RC	S	7mS		
12	CIUCA Diana	GK	1.80	26	0	4						10	1		
20	DUMANSKA Yuliya	GK	1.78	67	0	4						16			
98	HOSU Daciana	GK	1.81	21	0	4						21	1		
4	PRISTAVITA Ioana Laura	CB	1.75	32	18	4	1			2					
7	BUCESCHI Eliza Iulia	CB	1.77	90	222	4	15	1		1					
8	NEAGU Cristina Georgiana	LB	1.80	211	920	4	23	5		1					
9	TANASIE Ana Maria	LW	1.73	19	18	4	4			1					
14	BAZALIU Bianca Maria	LB	1.83	16	27	4	6			1					
21	DINDILIGAN Alexandra	LW	1.74	18	25	4	2								
22	BADEA Alexandra - Diana	RW	1.77	13	18	4	7								
27	OSTASE Lorena Gabriela	P	1.79	31	33	3	2			2					
28	LIXANDROIU Maria Diana	LB	1.84	4	4	4	4	2							
30	SERAFICEANU Sonia Mariana	RW	1.74	22	30	4	9			3					
32	MIHAI Mihaela Andreea	RW	1.78	0	0										
77	PINTEA Crina Elena	P	1.92	107	190	4	18	1		2					
99	GROZAV Sorina Maria	LB	1.75	11	36	4	17	2							
(I)	TIRLE Bianca Andreea	P	1.77	3	0	3									
(I)	LUPEI Corina Elena Romina	LB	1.75	2	0	2									
<b>Headcoach</b> PERA Florentin Constantin				<b>Bench/Team</b>								3			

ROU Played		
PR	NED	28-29
PR	FRA	21-35
PR	MKD	31-23
MR	ESP	28-27
MR	MNE	15 NOV
MR	GER	16 NOV

**MNE - Montenegro**

No.	Name	Pos.	Height m	Int. Matches		Competition Statistics									
				MP	G	MP	G	7mG	YC	2Min	RC	S	7mS		
1	RAJIC Marina	GK	1.78	4	0	4						22	1		
43	BATINOVIC Marta	GK	1.85	4	0	4						16	1		
4	RADICEVIC Jovanka	RW	1.69	4	26	4	26	8	1	1					
7	KADOVIC Nadja	LW	1.80	4	0	4				1					
9	JAUKOVIC Djurdjina	LB	1.86	4	19	4	19	7		4					
10	PLETIKOSIC Matea	CB	1.68	4	1	4	1								
11	GODEC Ivana	P	1.77	4	1	4	1								
21	BULATOVIC Nina	LW	1.71	4	0	4									
22	POPOVIC Andrijana	LB	1.85	4	0	4									
25	MALOVIC Djurdjina	RB	1.82	4	13	4	13								
26	COROVIC Natasa	CB	1.73	4	0	4									
34	BRNOVIC Tatjana	LB	1.84	4	10	4	10								
66	ALIVODIC Ema	P	1.87	4	3	4	3			1					
90	RAICEVIC Milena	CB	1.78	4	9	4	9		1	1					
91	PAVICEVIC Ivona	LW	1.67	4	14	4	14								
96	GRBIC Itana	LW	1.71	4	8	4	8			1					
(I)	NENEZIC Ljubica	GK	1.81	0	0										
(I)	KEPIC Ilda	CB	1.82	0	0										
<b>Headcoach</b> POPOVIC Bojana				<b>Bench/Team</b>											

MNE Played		
PR	ESP	30-23
PR	GER	29-25
PR	POL	26-23
MR	FRA	19-27
MR	ROU	15 NOV
MR	NED	16 NOV

**Notes:**  
Players below the bold line are not playing in this match.

Legend:			
<b>2Min</b>	2-Minute Suspensions	<b>7mG</b>	7-metre Goals
<b>G</b>	Goals	<b>GK</b>	Goalkeeper
<b>MP</b>	Matches Played	<b>MR</b>	Main Round
<b>PR</b>	Preliminary Round	<b>RB</b>	Right Back
<b>S</b>	Saves	<b>YC</b>	Yellow Cards
		<b>7mS</b>	7-metre Saves
		<b>LB</b>	Left Back
		<b>P</b>	Pivot
		<b>RC</b>	Red Cards
		<b>CB</b>	Centre Back
		<b>LW</b>	Left Wing
		<b>Pos</b>	Position
		<b>RW</b>	Right Wing

TUE 15 NOV 2022  
Start Time: 18:00

## Results

Match No: 39

### ROU 34 - 35 MNE

(18 - 18) (16 - 17)

Attendance: 924

Referees: VRANES Ana (AUT) / WENNINGER Marlis (AUT)

Romania

Coach: PERA Florentin Constantin

YC/RC Coach: 1/0 Time outs: 3

No	Name	Total			Goals / Shots							Punishments			TP	
		Goals	Shots	%	7mP	6mC	Wing	BT	FB	FTO	9m	EG	YC	RC		2M
4	PRISTAVITA Ioana Laura	1	1	100					1/1							21:40
7	BUCESCHI Eliza Iulia	5	5	100				4/4			1/1				1	51:25
8	NEAGU Cristina Georgiana	9	16	56	4/4	1/1	0/2	0/1			4/8					47:02
9	TANASIE Ana Maria	0	1	0			0/1									10:40
12	CIUCA Diana															0:28
14	BAZALIU Bianca Maria	3	6	50							3/6					27:03
20	DUMANSKA Yuliya															36:26
21	DINDILIGAN Alexandra	4	5	80			2/3		1/1		1/1			1		47:53
22	BADEA Alexandra - Diana	2	4	50			2/4									25:34
27	OSTASE Lorena Gabriela	4	5	80		3/4	1/1							2		22:37
28	LIXANDROIU Maria Diana															0:00
30	SERAFICEANU Sonia Mariana	2	5	40			1/4		1/1							35:28
32	MIHAI Mihaela Andreea															0:00
77	PINTEA Crina Elena	2	2	100		1/1			1/1					2		50:21
98	HOSU Daciana															13:19
99	GROZAV Sorina Maria	2	5	40		0/1	1/1				1/3					30:04
Totals		34	55	62	4/4	5/7	7/16	4/5	4/4		10/19		1		6	60:00

No	Name	Total			Saves / Shots											
		Saves	Shots	%	7mP	6mC	Wing	BT	FB	FTO	9m					
12	CIUCA Diana	0	3	0	0/3											
20	DUMANSKA Yuliya	10	31	32	0/1	1/4	4/13	1/6	2/2							2/5
98	HOSU Daciana	1	10	10	0/1		1/2	0/3	0/1							0/3
EG			2													
Totals		11	46	24	0/5	1/4	5/15	1/9	2/3							2/9

## Montenegro

Coach: POPOVIC Bojana

Time outs: 3

No	Name	Total			Goals / Shots							Punishments			TP	
		Goals	Shots	%	7mP	6mC	Wing	BT	FB	FTO	9m	EG	YC	RC		2M
1	RAJICIC Marina															34:54
4	RADICEVIC Jovanka	8	11	73	5/5		2/4		0/1			1/1				59:54
7	KADOVIC Nadja															0:00
9	JAUKOVIC Djurdjina	5	10	50			0/3	1/1			4/6			2		45:28
10	PLETIKOSIC Matea	0	1	0				0/1								4:54
11	GODEC Ivana															12:22
21	BULATOVIC Nina															0:00
22	POPOVIC Andrijana															3:01
25	MALOVIC Djurdjina	2	2	100			1/1	1/1								24:48
26	COROVIC Natasa															0:00
34	BRNOVIC Tatjana	5	7	71		3/3		1/1	1/2			0/1				52:37
43	BATINOVIC Marta															22:06
66	ALIVODIC Ema	0	1	0		0/1								1		20:16
90	RAICEVIC Milena	1	3	33				1/1			0/2					51:25
91	PAVICEVIC Ivona	6	7	86			6/7									58:22
96	GRBIC Itana	8	10	80			1/1	4/5			3/4					29:53
Totals		35	52	67	5/5	3/4	10/16	8/10	1/3		7/12	1/2			3	60:00

No	Name	Total			Saves / Shots											
		Saves	Shots	%	7mP	6mC	Wing	BT	FB	FTO	9m					
1	RAJICIC Marina	9	31	29	0/3	1/4	5/11	0/2	0/3							3/8
43	BATINOVIC Marta	2	14	14	0/1	0/2	1/2	0/2	0/1							1/6
Totals		11	45	24	0/4	1/6	6/13	0/4	0/4							4/14

## Attacks

Team	All			Player Majority			Player Minority			Position Attacks			FB			Ind. FB			Team FB			TO	TO %
	G/Att.	%	%	G/Att.	%	%	G/Att.	%	%	G/Att.	%	%	G/Att.	%	%	G/Att.	%	%	G/Att.	%	%		
ROU	34/59	58		2/5	40		4/9	44		30/55	55		4/4	100					4/4	100	12	20	
MNE	35/59	59		6/10	60		2/5	40		33/53	62		1/4	25					1/4	25	10	17	

### RUNNING SCORE

ROU - MNE	
<b>1st Half</b>	
0 (2) 1	RADICEVIC J
1 (3) 1	NEAGU C
1 (3) 2	BRNOVIC T
1 (4) 3	JAUKOVIC D
2 (4) 3	NEAGU C
2 (5) 4	GRBIC I
2 (5) 5	GRBIC I
3 (6) 5	BUCESCHI E
3 (7) 6	BRNOVIC T
4 (8) 6	NEAGU C
5 (8) 6	NEAGU C
6 (9) 6	PINTEA C
6 (10) 7	GRBIC I
7 (10) 7	NEAGU C
7 (10) 8	PAVICEVIC I
8 (11) 8	BUCESCHI E
8 (12) 9	BRNOVIC T
8 (14) 10	MALOVIC D
9 (14) 10	NEAGU C
9 (15) 11	GRBIC I
10 (17) 11	PRISTAVITA I
11 (17) 11	OSTASE L
12 (18) 11	SERAFICEANU S
12 (19) 12	PAVICEVIC I
13 (20) 12	GROZAV S
14 (22) 12	BUCESCHI E
14 (22) 13	RADICEVIC J
14 (24) 14	GRBIC I
15 (25) 14	GROZAV S
15 (26) 15	PAVICEVIC I
16 (27) 15	DINDILIGAN A
16 (27) 16	RADICEVIC J
16 (29) 17	PAVICEVIC I
17 (30) 17	DINDILIGAN A
18 (30) 17	DINDILIGAN A
18 (30) 18	BRNOVIC T
<b>2nd Half</b>	
19 (31) 18	BUCESCHI E
19 (31) 19	RADICEVIC J
20 (32) 19	NEAGU C
21 (36) 19	SERAFICEANU S
21 (38) 20	GRBIC I
21 (39) 21	RADICEVIC J
22 (40) 21	OSTASE L
22 (41) 22	PAVICEVIC I
22 (42) 23	RAICEVIC M
22 (44) 24	JAUKOVIC D
23 (44) 24	BAZALIU B
24 (46) 24	DINDILIGAN A
24 (46) 25	BRNOVIC T
25 (46) 25	BADEA A
25 (47) 26	MALOVIC D
26 (47) 26	PINTEA C
27 (49) 26	NEAGU C
27 (49) 27	RADICEVIC J
28 (50) 27	BUCESCHI E
28 (50) 28	PAVICEVIC I
29 (51) 28	BAZALIU B
29 (51) 29	GRBIC I
29 (53) 30	RADICEVIC J
29 (55) 31	JAUKOVIC D
30 (55) 31	BAZALIU B
30 (55) 32	GRBIC I
30 (56) 33	JAUKOVIC D
31 (56) 33	OSTASE L
32 (58) 33	NEAGU C
32 (59) 34	JAUKOVIC D
33 (59) 34	BADEA A
33 (60) 35	RADICEVIC J
34 (60) 35	OSTASE L

Legend:	
%	Efficiency
9m	9-metre Shots
FTO	Fast Throw off
TO	Turnover
2M	2-Minute Suspensions
BT	Breakthroughs
G/Att.	Goals/Attacks
TP	Time Played
6mC	6-metre Centre Shots
EG	Empty Goal
Ind.	Individual
YC	Yellow Cards
7m	7-metre Penalty Shots
FB	Fast Breaks
RC	Red Cards

TUE 15 NOV 2022  
Start Time: 18:00

**Match Team Statistics**

Match No: 39

**ROU 34 - 35 MNE**

(18 - 18) (16 - 17)

Referees: VRANES Ana (AUT) / WENNINGER Marlis (AUT)

**ROU - Romania** Coach: PERA Florentin Constantin

YC/RC Coach: 1/0 Time outs: 3

No.	Name	Total			All Goals / Shots								Punishments				Offence			Defence			TP	
		Goals	Shots	%	7mP	7m%	6mC	Wing	BT	FB	FTO	9m	EG	YC	RC	2M	2+2	AS	R7	TO/TF	ST	BS		P7
4	PRISTAVITA Ioana Laura	1	1	100					1/1														1	21:40
7	BUCESCHI Eliza Iulia	5	5	100					4/4				1/1			1		4	3	1 / 1				51:25
8	NEAGU Cristina Georgiana	9	16	56	4/4	100	1/1	0/2	0/1			4/8						4		1 / 2				47:02
9	TANASIE Ana Maria	0	1	0				0/1																10:40
12	CIUCA Diana																							0:28
14	BAZALIU Bianca Maria	3	6	50								3/6					2		1					27:03
20	DUMANSKA Yuliya																2				1			36:26
21	DINDILIGAN Alexandra	4	5	80				2/3		1/1		1/1			1				1			2		47:53
22	BADEA Alexandra - Diana	2	4	50				2/4											1			1		25:34
27	OSTASE Lorena Gabriela	4	5	80			3/4	1/1							2				1		1			22:37
28	LIXANDROIU Maria Diana																							0:00
30	SERAFICEANU Sonia Mariana	2	5	40				1/4		1/1								2	1					35:28
32	MIHAI Mihaela Andreea																							0:00
77	PINTEA Crina Elena	2	2	100			1/1			1/1					2									50:21
98	HOSU Daciana																							13:19
99	GROZAV Sorina Maria	2	5	40			0/1	1/1				1/3						3		2			1	30:04
Team														1										
Totals		34	55	62	4/4	100	5/7	7/16	4/5	4/4		10/19		1	6		17	4	5 / 7	2		5		

No.	Name	Total			All Saves / Shots										
		Saves	Shots	%	7mP	7m%	6mC	Wing	BT	FB	FTO	9m	9m%	NS	NS%
12	CIUCA Diana	0	3	0	0/3	0									
20	DUMANSKA Yuliya	10	31	32	0/1	0	1/4	4/13	1/6	2/2		2/5	40	6/23	26
98	HOSU Daciana	1	10	10	0/1	0		1/2	0/3	0/1		0/3	0	1/5	20
EG			2												
Totals		11	46	24	0/5	0	1/4	5/15	1/9	2/3		2/9	22	7/28	25

**Attacks**

Team	All		Player Majority		Player Minority		Position Attacks		FB		Ind. FB		Team FB		TO	TO %
	G/Att.	%	G/Att.	%	G/Att.	%	G/Att.	%	G/Att.	%	G/Att.	%	G/Att.	%		
ROU	34/59	58	2/5	40	4/9	44	30/55	55	4/4	100			4/4	100	12	20

**Team Shots**

	Goals	Saves	Missed	Post	Blocked	Total	%	Prop %
<b>6m Shots</b>	5	1			1	7	71	13
<b>Wing Shots</b>	7	6	1	1	1	16	44	29
L R	2 5	3 3	1	1	1	5 11	40 45	9 20
<b>9m Shots</b>	10	4	1	1	3	19	53	35
L C R	4 5 1	1 2 1	1	1	3	7 10 2	57 50 50	13 18 4
<b>7m Penalty Throws</b>	4					4	100	7
<b>Fast Breaks</b>	4					4	100	7
<b>Breakthroughs</b>	4		1			5	80	9
<b>Totals</b>	34	11	3	2	5	55	62	100

<b>Legend:</b>	% Efficiency	<b>2M</b> 2-Minute Suspensions	<b>2+2</b> 2+2 Minute Suspensions	<b>6mC</b> 6-metre Centre Shots	<b>7mP</b> 7-metre Penalty Shots
<b>9m</b> 9-metre Shots	<b>AS</b> Assists	<b>BS</b> Blocked Shots	<b>BT</b> Breakthroughs	<b>C</b> Center	<b>Ind.</b> Individual
<b>EG</b> Empty Goal	<b>FB</b> Fast Breaks	<b>FTO</b> Fast Throw off	<b>G/Att.</b> Goals/Attacks	<b>R7</b> Received 7-metre Fouls	<b>TP</b> Time Played
<b>L</b> Left	<b>NS</b> Near Shots	<b>P7</b> Penalty 7-metre Fouls	<b>Prop %</b> Proportion of Goals	<b>TO/TF</b> Turnover/Technical Faults	
<b>R</b> Right	<b>RC</b> Red Cards	<b>ST</b> Steals			
<b>Wing</b> Wing Shots	<b>YC</b> YC				

TUE 15 NOV 2022  
Start Time: 18:00

Match Team Statistics  
Match No: 39

ROU 34 - 35 MNE  
(18 - 18) (16 - 17)

Referees: VRANES Ana (AUT) / WENNINGER Marlis (AUT)

ROU - Romania

OverView of Shot Distribution

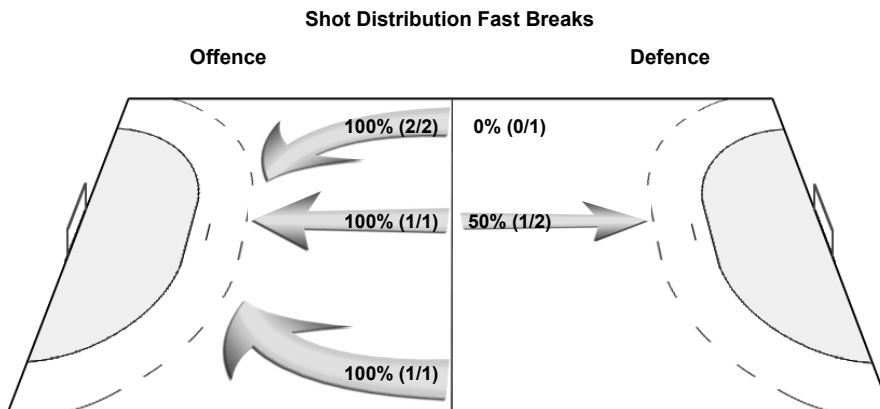
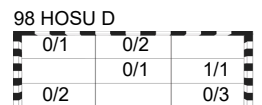
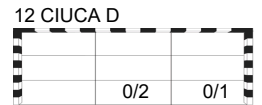
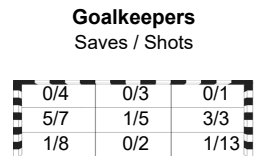
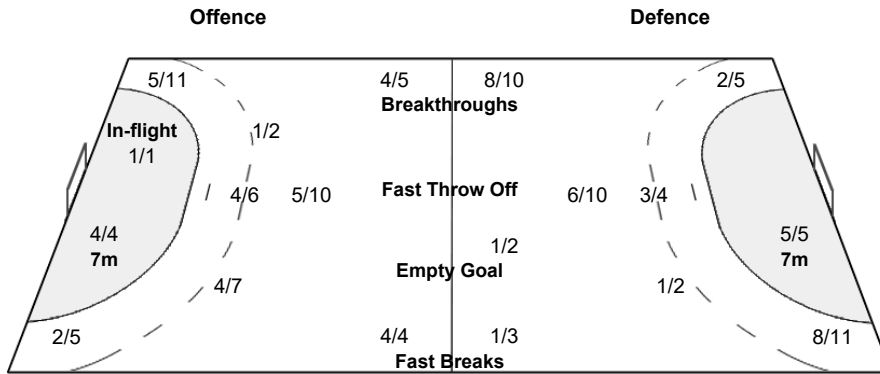
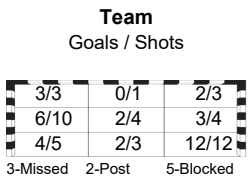
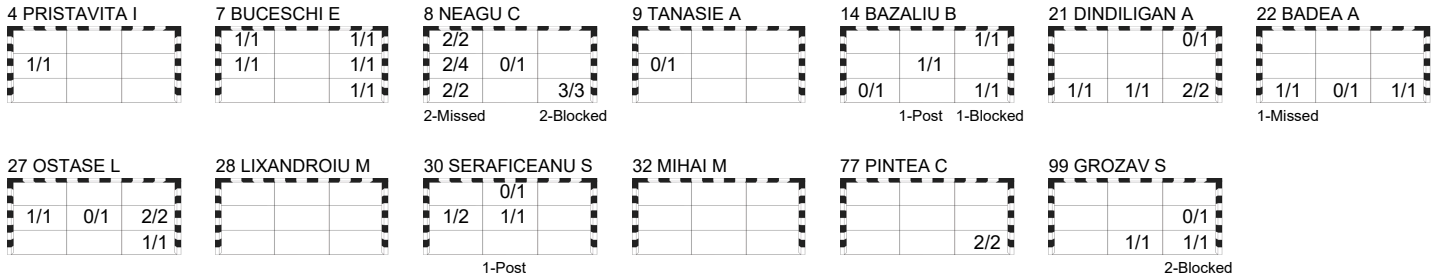

TUE 15 NOV 2022  
Start Time: 18:00

**Match Team Statistics**

Match No: 39

**ROU 34 - 35 MNE**

(18 - 18) (16 - 17)

Referees: VRANES Ana (AUT) / WENNINGER Marlis (AUT)

**MNE - Montenegro** Coach: POPOVIC Bojana

Time outs: 3

No.	Name	Total			All Goals / Shots								Punishments				Offence			Defence			TP	
		Goals	Shots	%	7mP	7m%	6mC	Wing	BT	FB	FTO	9m	EG	YC	RC	2M	2+2	AS	R7	TO/TF	ST	BS		P7
1	RAJIC Marina																							34:54
4	RADICEVIC Jovanka	8	11	73	5/5	100		2/4		0/1			1/1					1	1	1	1		1	59:54
7	KADOVIC Nadja																							0:00
9	JAUKOVIC Djurdjina	5	10	50				0/3	1/1		4/6				2				/ 1	1	2			45:28
10	PLETIKOSIC Matea	0	1	0					0/1								1		/ 1					4:54
11	GODEC Ivana																				1			12:22
21	BULATOVIC Nina																							0:00
22	POPOVIC Andrijana																				1			3:01
25	MALOVIC Djurdjina	2	2	100				1/1	1/1								1		/ 1					24:48
26	COROVIC Natasa																							0:00
34	BRNOVIC Tatjana	5	7	71				3/3	1/1	1/2		0/1					3	3	1		1	1		52:37
43	BATINOVIC Marta																							22:06
66	ALIVODIC Ema	0	1	0				0/1							1				/ 1					20:16
90	RAICEVIC Milena	1	3	33					1/1		0/2						2		2 / 2		2	2		51:25
91	PAVICEVIC Ivona	6	7	86				6/7																58:22
96	GRBIC Itana	8	10	80				1/1	4/5		3/4						12	1						29:53
Totals		35	52	67	5/5	100	3/4	10/16	8/10	1/3	7/12	1/2			3		19	5	4 / 6	5	5	4		

No.	Name	Total			All Saves / Shots										
		Saves	Shots	%	7mP	7m%	6mC	Wing	BT	FB	FTO	9m	9m%	NS	NS%
1	RAJIC Marina	9	31	29	0/3	0	1/4	5/11	0/2	0/3		3/8	38	6/17	35
43	BATINOVIC Marta	2	14	14	0/1	0	0/2	1/2	0/2	0/1	1/6	17	1/6	17	
Totals		11	45	24	0/4	0	1/6	6/13	0/4	0/4	4/14	29	7/23	30	

**Attacks**

Team	All		Player Majority		Player Minority		Position Attacks		FB		Ind. FB		Team FB		TO	TO %
	G/Att.	%	G/Att.	%	G/Att.	%	G/Att.	%	G/Att.	%	G/Att.	%	G/Att.	%		
MNE	35/59	59	6/10	60	2/5	40	33/53	62	1/4	25			1/4	25	10	17

**Team Shots**

	Goals	Saves	Missed	Post	Blocked	Total	%	Prop %
6m Shots	3	1				4	75	8
Wing Shots	10	5		1		16	63	31
L R	8 2	3 2		1		11 5	73 40	21 10
9m Shots	7	2	2	1		12	58	23
L C R	1 6	1 1	2	1		2 10	50 60	4 19 0
7m Penalty Throws	5					5	100	10
Fast Breaks	1	2				3	33	6
Breakthroughs	8	1		1		10	80	19
Totals	35	11	2	4		52	67	100

Legend:									
%	Efficiency	2M	2-Minute Suspensions	2+2	2+2 Minute Suspensions	6mC	6-metre Centre Shots	7mP	7-metre Penalty Shots
9m	9-metre Shots	AS	Assists	BS	Blocked Shots	BT	Breakthroughs	C	Center
EG	Empty Goal	FB	Fast Breaks	FTO	Fast Throw off	G/Att.	Goals/Attacks	Ind.	Individual
L	Left	NS	Near Shots	P7	Penalty 7-metre Fouls	Prop %	Proportion of Goals	R7	Received 7-metre Fouls
R	Right	RC	Red Cards	ST	Steals	TO/TF	Turnover/Technical Faults	TP	Time Played
Wing	Wing Shots	YC	YC						

TUE 15 NOV 2022  
 Start Time: 18:00

**Match Team Statistics**

Match No: 39

**ROU 34 - 35 MNE**

(18 - 18) (16 - 17)

Referees: VRANES Ana (AUT) / WENNINGER Marlis (AUT)

**MNE - Montenegro**

**OverView of Shot Distribution**

4 RADICEVIC J

0/1	1/1	
2/2	2/2	1/2

1-Post

7 KADOVIC N

9 JAUKOVIC D

1/1		
0/1	0/1	0/2
2/2		2/2

1-Missed

10 PLETIKOSIC M

0/1		

11 GODEC I

21 BULATOVIC N

22 POPOVIC A

25 MALOVIC D

1/1		
1/1		

26 COROVIC N

34 BRNOVIC T

	1/1	
0/1		
1/1		3/3

1-Post

66 ALIVODIC E

0/1		

90 RAICEVIC M

0/1		
		1/1

1-Post

91 PAVICEVIC I

	1/1	1/1
1/1	1/1	0/1
		2/2

96 GRBIC I

3/3		
	1/1	
1/1		3/3

1-Missed-Post

**Team**  
Goals / Shots

4/4	3/3	1/1
2/7	4/5	0/3
7/8	2/2	12/13

2-Missed 4-Post

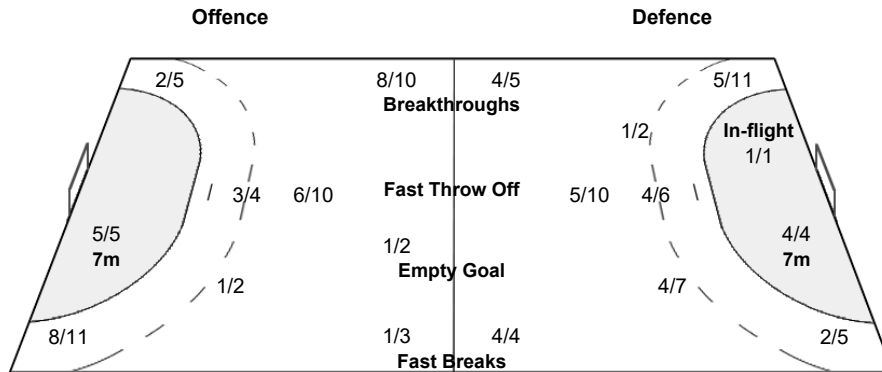

**Goalkeepers**  
Saves / Shots

0/3	1/1	1/3
4/10	2/4	1/4
1/5	1/3	0/12

1 RAJCIC M

0/2	1/1	1/3
3/6	2/3	1/2
0/3	1/3	0/8

43 BATINOVIC M

0/1		
1/4	0/1	0/2
1/2		0/4

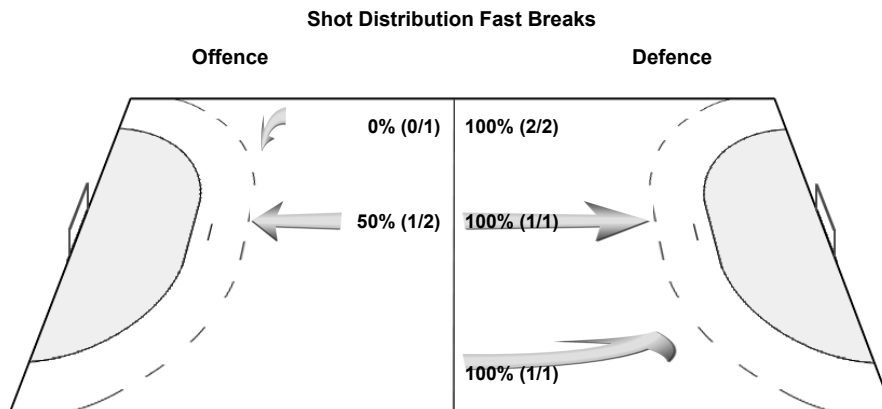

TUE 15 NOV 2022  
Start Time: 18:00

**Play by Play**  
Match No: 39

**ROU 34 - 35 MNE**  
(18 - 18) (16 - 17)

**Referees:** VRANES Ana (AUT) / WENNINGER Marlis (AUT)

<b>ROU</b>	4 PRISTAVITA Ioana Laura	7 BUCESCHI Eliza Iulia	8 NEAGU Cristina Georgiana	9 TANASIE Ana Maria
	12 CIUCA Diana	14 BAZALIU Bianca Maria	20 DUMANSKA Yuliya	21 DINDILIGAN Alexandra
	22 BADEA Alexandra - Diana	27 OSTASE Lorena Gabriela	28 LIXANDROIU Maria Diana	30 SERAFICEANU Sonia Mariana
	32 MIHAI Mihaela Andreea	77 PINTEA Crina Elena	98 HOSU Daciana	99 GROZAV Sorina Maria
	A PERA Florentin Constantin	B BURCEA George Bogdan	C BARBU KEREKES Ildiko	D OANCEA Florin
<b>MNE</b>	1 RAJCIC Marina	4 RADICEVIC Jovanka	7 KADOVIC Nadja	9 JAUKOVIC Djurdjina
	10 PLETIKOSIC Matea	11 GODEC Ivana	21 BULATOVIC Nina	22 POPOVIC Andrijana
	25 MALOVIC Djurdjina	26 COROVIC Natasa	34 BRNOVIC Tatjana	43 BATINOVIC Marta
	66 ALIVODIC Ema	90 RAICEVIC Milena	91 PAVICEVIC Ivona	96 GRBIC Itana
	A SAVIC Maja	B POPOVIC Bojana	C MILENKOVIC Mirjana	D DAMJANOVIC Andrija

**1st HALF**

Match Time	ROU - Romania	Score Lead	MNE - Montenegro
0:00	98 HOSU D Goalkeeper		43 BATINOVIC M Goalkeeper
0:54	4 PRISTAVITA I 7m caused		34 BRNOVIC T 7m received
1:04	20 DUMANSKA Y for 98 HOSU D Goalkeeper Substitution		
1:04		0 - 1 -1	4 RADICEVIC J Goal Penalty shot bottom left (34 BRNOVIC T), 87 km/h
1:10	98 HOSU D for 20 DUMANSKA Y Goalkeeper Substitution		
2:02	8 NEAGU C Goal left 9m bottom left, 81 km/h	1 - 1 0	
2:10		1 - 2 -1	34 BRNOVIC T Goal breakthrough top centre, 28 km/h
2:54	9 TANASIE A Shot left wing saved middle left		
3:03		1 - 3 -2	9 JAUKOVIC D Goal centre 9m bottom left, 92 km/h
3:37	8 NEAGU C Goal centre 9m top left, 98 km/h	2 - 3 -1	
4:01		2 - 4 -2	96 GRBIC I Goal centre 9m top left, 82 km/h
4:16	8 NEAGU C Technical Fault		
4:53		2 - 5 -3	96 GRBIC I Goal breakthrough bottom left, 69 km/h
5:00	7 BUCESCHI E Goal breakthrough middle right, 106 km/h	3 - 5 -2	
5:33			91 PAVICEVIC I Shot left wing saved middle right
6:11	4 PRISTAVITA I Technical Fault		
6:19		3 - 6 -3	34 BRNOVIC T Goal fast break bottom right (25 MALOVIC D), 83 km/h
6:38	Team timeout		
6:55	7 BUCESCHI E 7m received		
7:11			1 RAJCIC M for 43 BATINOVIC M Goalkeeper Substitution
7:11	8 NEAGU C Goal Penalty shot bottom left (7 BUCESCHI E), 86 km/h	4 - 6 -2	
7:17			43 BATINOVIC M for 1 RAJCIC M Goalkeeper Substitution
7:41			25 MALOVIC D Technical Fault
7:53	8 NEAGU C Goal centre 9m middle left, 101 km/h	5 - 6 -1	
8:44			90 RAICEVIC M Shot centre 9m post
8:49	77 PINTEA C Goal fast break bottom right (8 NEAGU C), 88 km/h	6 - 6 0	
9:20		6 - 7 -1	96 GRBIC I Goal centre 9m bottom right, 86 km/h
9:29	8 NEAGU C Goal left 9m middle left	7 - 7 0	
9:43		7 - 8 -1	91 PAVICEVIC I Goal left wing top centre (96 GRBIC I), 35 km/h
10:14			9 JAUKOVIC D 2-minutes suspension
10:14	20 DUMANSKA Y for 98 HOSU D Goalkeeper Substitution		
10:25	7 BUCESCHI E Goal breakthrough bottom right, 91 km/h	8 - 8 0	
10:27			96 GRBIC I for 43 BATINOVIC M Empty goal
11:10			96 GRBIC I Shot centre 9m missed
11:11			43 BATINOVIC M for 91 PAVICEVIC I Goalkeeper back
11:31	99 GROZAV S Shot centre 6m blocked		90 RAICEVIC M Block
11:37			91 PAVICEVIC I for 43 BATINOVIC M Empty goal
11:48		8 - 9 -1	34 BRNOVIC T Goal centre 6m bottom right (90 RAICEVIC M), 71 km/h
11:50			43 BATINOVIC M for 96 GRBIC I Goalkeeper back
12:11	8 NEAGU C Technical Fault		
12:50	77 PINTEA C 2-minutes suspension		
13:04		8 - 10 -2	25 MALOVIC D Goal breakthrough middle left (96 GRBIC I), 88 km/h
13:14	27 OSTASE L for 20 DUMANSKA Y Empty goal		
13:38	7 BUCESCHI E 7m received		34 BRNOVIC T 7m caused
13:41	20 DUMANSKA Y for 99 GROZAV S Goalkeeper back		
13:41			1 RAJCIC M for 43 BATINOVIC M Goalkeeper Substitution
13:41	8 NEAGU C Goal Penalty shot bottom right (7 BUCESCHI E), 94 km/h	9 - 10 -1	
14:08		9 - 11 -2	96 GRBIC I Goal centre 9m top left, 85 km/h



TUE 15 NOV 2022  
Start Time: 18:00

**Play by Play**  
Match No: 39

**ROU 34 - 35 MNE**  
(18 - 18) (16 - 17)

**1st HALF**

Match Time	ROU - Romania	Score	Lead	MNE - Montenegro
14:10	99 GROZAV S for 20 DUMANSKA Y Empty goal			
14:36	99 GROZAV S Turnover			1 RAJCIC M Steal
14:40	20 DUMANSKA Y for 7 BUCESCHI E Goalkeeper back			
14:43				34 BRNOVIC T Shot empty goal post
14:46	7 BUCESCHI E for 20 DUMANSKA Y Empty goal			
15:02	20 DUMANSKA Y for 77 PINTEA C Goalkeeper back			
15:19	30 SERAFICEANU S Shot right wing saved middle left			
15:48	27 OSTASE L Steal			90 RAICEVIC M Turnover
16:08	4 PRISTAVITA I Goal fast break middle left (8 NEAGU C)	10 - 11	-1	
16:24				66 ALIVODIC E Shot centre 6m saved bottom left
16:47	27 OSTASE L Goal centre 6m middle right (7 BUCESCHI E), 79 km/h	11 - 11	0	
17:26				66 ALIVODIC E Technical Fault
17:37	30 SERAFICEANU S Goal right wing middle left (99 GROZAV S), 44 km/h	12 - 11	+1	
17:41				Team timeout
18:09				9 JAUKOVIC D Shot left 9m saved middle right
18:27	27 OSTASE L 2-minutes suspension			
18:42		12 - 12	0	91 PAVICEVIC I Goal left wing middle left (96 GRBIC I), 78 km/h
18:44	77 PINTEA C for 20 DUMANSKA Y Empty goal			
19:23	20 DUMANSKA Y for 22 BADEA A Goalkeeper back			
19:23	99 GROZAV S Goal centre 9m bottom right, 98 km/h	13 - 12	+1	
20:17				34 BRNOVIC T Turnover
20:26	99 GROZAV S for 20 DUMANSKA Y Empty goal			
20:33	20 DUMANSKA Y for 27 OSTASE L Goalkeeper back			
20:48	8 NEAGU C Shot centre 9m saved middle centre			
20:59				9 JAUKOVIC D Shot right wing saved middle right
21:12	7 BUCESCHI E Goal breakthrough top left, 79 km/h	14 - 12	+2	
21:15				9 JAUKOVIC D 2-minutes suspension
21:16				10 PLETIKOSIC M for 1 RAJCIC M Empty goal
21:52	21 DINDILIGAN A 7m caused			34 BRNOVIC T 7m received
21:51				1 RAJCIC M for 10 PLETIKOSIC M Goalkeeper back
21:52	12 CIUCA D for 20 DUMANSKA Y Goalkeeper Substitution			
21:52		14 - 13	+1	4 RADICEVIC J Goal Penalty shot bottom centre (34 BRNOVIC T), 80 km/h
22:03	20 DUMANSKA Y for 12 CIUCA D Goalkeeper Substitution			
22:21	22 BADEA A Shot right wing saved bottom centre			
22:22				10 PLETIKOSIC M for 1 RAJCIC M Empty goal
22:55				1 RAJCIC M for 91 PAVICEVIC I Goalkeeper back
22:58				10 PLETIKOSIC M Technical Fault
23:18	22 BADEA A Technical Fault			
23:45		14 - 14	0	96 GRBIC I Goal breakthrough middle centre, 81 km/h
24:13	8 NEAGU C Turnover			22 POPOVIC A Steal
24:20				4 RADICEVIC J Shot fast break saved bottom right
24:56	99 GROZAV S Goal right wing bottom centre, 106 km/h	15 - 14	+1	
25:37		15 - 15	0	91 PAVICEVIC I Goal left wing bottom right (96 GRBIC I), 84 km/h
26:05	8 NEAGU C Shot left 9m missed			
26:12	20 DUMANSKA Y Steal			4 RADICEVIC J Turnover (FB)
26:20	21 DINDILIGAN A Goal left 9m bottom left, 83 km/h	16 - 15	+1	
26:58		16 - 16	0	4 RADICEVIC J Goal right wing bottom left (96 GRBIC I), 82 km/h
27:31	21 DINDILIGAN A Technical Fault			
27:54				4 RADICEVIC J Shot right wing saved middle left
28:11	27 OSTASE L Shot centre 6m saved middle centre			
28:31	27 OSTASE L Technical Fault			
28:39		16 - 17	-1	91 PAVICEVIC I Goal left wing bottom right (10 PLETIKOSIC M), 80 km/h
29:15	21 DINDILIGAN A Goal left wing bottom right, 87 km/h	17 - 17	0	
29:36				10 PLETIKOSIC M Shot breakthrough saved middle left
29:47	21 DINDILIGAN A Goal fast break bottom centre (20 DUMANSKA Y), 80 km/h	18 - 17	+1	
29:59		18 - 18	0	34 BRNOVIC T Goal centre 6m bottom right, 77 km/h
29:59	27 OSTASE L 2-minutes suspension			

**2nd HALF**

Match Time	ROU - Romania	Score	Lead	MNE - Montenegro
30:00				1 RAJCIC M Goalkeeper
30:32	7 BUCESCHI E Goal right 9m top right, 95 km/h	19 - 18	+1	
30:32	20 DUMANSKA Y for 8 NEAGU C Goalkeeper back			
30:41	21 DINDILIGAN A 2-minutes suspension			
30:56		19 - 19	0	4 RADICEVIC J Goal right wing top centre (96 GRBIC I), 39 km/h
31:02	9 TANASIE A for 20 DUMANSKA Y Empty goal			



TUE 15 NOV 2022  
Start Time: 18:00

## Play by Play

Match No: 39

### ROU 34 - 35 MNE

(18 - 18) (16 - 17)

#### 2nd HALF

Match Time	ROU - Romania	Score	Lead	MNE - Montenegro
31:40	8 NEAGU C Shot centre 9m blocked			9 JAUKOVIC D Block
31:50	20 DUMANSKA Y for 99 GROZAV S Goalkeeper back			
31:49	8 NEAGU C Goal flying throw top left (30 SERAFICEANU S), 91 km/h	20 - 19	+1	
32:00				34 BRNOVIC T Shot fast break saved middle left
32:04	99 GROZAV S for 20 DUMANSKA Y Empty goal			
32:43	99 GROZAV S Shot centre 9m blocked			90 RAICEVIC M Block
32:58	20 DUMANSKA Y for 21 DINDILIGAN A Goalkeeper back			
33:12	99 GROZAV S Shot centre 9m saved middle right			
33:56				90 RAICEVIC M Technical Fault
34:29	7 BUCESCHI E Technical Fault			
34:45				9 JAUKOVIC D Technical Fault
35:18	8 NEAGU C Shot left wing saved middle left			
35:29				90 RAICEVIC M Turnover
35:40	30 SERAFICEANU S Goal fast break middle centre (20 DUMANSKA Y), 61 km/h	21 - 19	+2	
36:31	77 PINTEA C 2-minutes suspension			
36:46				96 GRBIC I Shot breakthrough post
36:58	27 OSTASE L for 20 DUMANSKA Y Empty goal			
37:43	30 SERAFICEANU S Shot right wing saved top centre			
37:42	20 DUMANSKA Y for 9 TANASIE A Goalkeeper back			
37:54		21 - 20	+1	96 GRBIC I Goal breakthrough bottom right, 76 km/h
37:57	9 TANASIE A for 20 DUMANSKA Y Empty goal			
38:29	99 GROZAV S Turnover			4 RADICEVIC J Steal
38:34		21 - 21	0	4 RADICEVIC J Goal empty goal middle centre, 73 km/h
38:54	20 DUMANSKA Y for 77 PINTEA C Goalkeeper back			
39:14	14 BAZALIU B Shot left 9m post			
39:19	27 OSTASE L Goal right wing bottom right, 80 km/h	22 - 21	+1	
40:17		22 - 22	0	91 PAVICEVIC I Goal left wing middle centre, 83 km/h
40:19	8 NEAGU C for 20 DUMANSKA Y Empty goal			
40:19	7 BUCESCHI E 2-minutes suspension			
40:51	21 DINDILIGAN A Shot left wing saved top right			
40:58	20 DUMANSKA Y for 14 BAZALIU B Goalkeeper back			
41:06	14 BAZALIU B for 20 DUMANSKA Y Empty goal			
41:05	8 NEAGU C Shot right 9m saved middle left			
41:14	20 DUMANSKA Y for 8 NEAGU C Goalkeeper back			
41:36		22 - 23	-1	90 RAICEVIC M Goal breakthrough bottom right, 52 km/h
41:53	Team timeout			
41:53	77 PINTEA C for 20 DUMANSKA Y Empty goal			
42:14	8 NEAGU C Shot breakthrough missed			
42:48				90 RAICEVIC M Technical Fault
42:53	14 BAZALIU B Turnover			11 GODEC I Steal
43:22		22 - 24	-2	9 JAUKOVIC D Goal left 9m bottom left, 99 km/h
43:35	30 SERAFICEANU S Shot right wing post			
43:51	20 DUMANSKA Y for 4 PRISTAVITA I Goalkeeper back			
43:51	14 BAZALIU B Goal left 9m top right, 108 km/h	23 - 24	-1	
44:24				9 JAUKOVIC D Shot left wing saved middle centre
45:00	21 DINDILIGAN A Goal left wing bottom right (14 BAZALIU B), 84 km/h	24 - 24	0	
45:33		24 - 25	-1	34 BRNOVIC T Goal centre 6m bottom left (96 GRBIC I), 73 km/h
45:56	22 BADEA A Goal right wing bottom left (14 BAZALIU B), 89 km/h	25 - 25	0	
46:27		25 - 26	-1	25 MALOVIC D Goal left wing bottom left, 70 km/h
46:41	77 PINTEA C Goal centre 6m bottom right (8 NEAGU C), 75 km/h	26 - 26	0	
46:41				66 ALIVODIC E 2-minutes suspension
46:52				34 BRNOVIC T for 1 RAJCIC M Empty goal
47:18				1 RAJCIC M for 25 MALOVIC D Goalkeeper back
47:40				90 RAICEVIC M Shot centre 9m saved middle left
48:00	7 BUCESCHI E 7m received			
48:04				43 BATINOVIC M for 1 RAJCIC M Goalkeeper Substitution
48:04	8 NEAGU C Goal Penalty shot bottom right (7 BUCESCHI E), 100 km/h	27 - 26	+1	
48:15				96 GRBIC I for 43 BATINOVIC M Empty goal
48:44	22 BADEA A 7m caused			34 BRNOVIC T 7m received
48:44				1 RAJCIC M for 66 ALIVODIC E Goalkeeper back
48:45	98 HOSU D for 20 DUMANSKA Y Goalkeeper Substitution			
48:45		27 - 27	0	4 RADICEVIC J Goal Penalty shot middle centre (34 BRNOVIC T), 58 km/h
48:59	20 DUMANSKA Y for 98 HOSU D Goalkeeper Substitution			
49:12	7 BUCESCHI E Goal breakthrough middle left, 85 km/h	28 - 27	+1	
49:48		28 - 28	0	91 PAVICEVIC I Goal left wing top right (96 GRBIC I), 88 km/h
50:01	14 BAZALIU B Goal centre 9m bottom right, 91 km/h	29 - 28	+1	
50:28				43 BATINOVIC M for 1 RAJCIC M Goalkeeper Substitution

TUE 15 NOV 2022  
 Start Time: 18:00

**Play by Play**  
**Match No: 39**

**ROU 34 - 35 MNE**  
 (18 - 18) (16 - 17)

**2nd HALF**

Match Time	ROU - Romania	Score	Lead	MNE - Montenegro
50:44		<b>29 - 29</b>	<b>0</b>	96 GRBIC I Goal left wing top left, 92 km/h
51:12	14 BAZALIU B Shot centre 9m blocked			9 JAUKOVIC D Block
51:24	22 BADEA A Shot right wing missed			
51:43				Team timeout
52:01				4 RADICEVIC J Shot right wing post
52:09	21 DINDILIGAN A 7m caused			4 RADICEVIC J 7m received
52:09	12 CIUCA D for 20 DUMANSKA Y Goalkeeper Substitution			
52:09		<b>29 - 30</b>	<b>-1</b>	4 RADICEVIC J Goal Penalty shot bottom centre, 82 km/h
52:15	20 DUMANSKA Y for 12 CIUCA D Goalkeeper Substitution			
52:58	8 NEAGU C Shot right wing blocked			34 BRNOVIC T Block
53:14	7 BUCESCHI E Turnover			9 JAUKOVIC D Steal
53:26	A PERA F Warning (yellow card) bench punishment			
54:00		<b>29 - 31</b>	<b>-2</b>	9 JAUKOVIC D Goal centre 9m bottom right (96 GRBIC I), 109 km/h
54:11	14 BAZALIU B Goal centre 9m middle centre, 83 km/h	<b>30 - 31</b>	<b>-1</b>	
54:30		<b>30 - 32</b>	<b>-2</b>	96 GRBIC I Goal breakthrough bottom right (90 RAICEVIC M), 42 km/h
54:48	14 BAZALIU B Shot left 9m saved bottom left			
55:21				9 JAUKOVIC D Shot left wing saved middle left
55:44		<b>30 - 33</b>	<b>-3</b>	9 JAUKOVIC D Goal centre 9m top left (96 GRBIC I), 91 km/h
55:44	Team timeout			
55:44	30 SERAFICEANU S for 20 DUMANSKA Y Empty goal			
55:59	27 OSTASE L Goal centre 6m middle right (99 GROZAV S), 81 km/h	<b>31 - 33</b>	<b>-2</b>	
56:02	98 HOSU D for 8 NEAGU C Goalkeeper back			
56:56				9 JAUKOVIC D Shot centre 9m missed
57:04	8 NEAGU C for 98 HOSU D Empty goal			
57:27	98 HOSU D for 21 DINDILIGAN A Goalkeeper back			
57:29	30 SERAFICEANU S 7m received			90 RAICEVIC M 7m caused
57:31				1 RAJCIC M for 43 BATINOVIC M Goalkeeper Substitution
57:31	8 NEAGU C Goal Penalty shot bottom right (30 SERAFICEANU S), 98 km/h	<b>32 - 33</b>	<b>-1</b>	
57:46				43 BATINOVIC M for 1 RAJCIC M Goalkeeper Substitution
58:22		<b>32 - 34</b>	<b>-2</b>	9 JAUKOVIC D Goal breakthrough bottom right (96 GRBIC I), 85 km/h
58:31	8 NEAGU C for 98 HOSU D Empty goal			
58:44	22 BADEA A Goal right wing bottom right (8 NEAGU C), 85 km/h	<b>33 - 34</b>	<b>-1</b>	
58:45	98 HOSU D for 8 NEAGU C Goalkeeper back			
59:06				Team timeout
59:34	99 GROZAV S 7m caused			96 GRBIC I 7m received
59:36	12 CIUCA D for 98 HOSU D Goalkeeper Substitution			
59:36		<b>33 - 35</b>	<b>-2</b>	4 RADICEVIC J Goal Penalty shot bottom right (96 GRBIC I), 84 km/h
59:45	8 NEAGU C for 12 CIUCA D Empty goal			
59:56	27 OSTASE L Goal centre 6m middle left (99 GROZAV S), 85 km/h	<b>34 - 35</b>	<b>-1</b>	
59:58	12 CIUCA D for 8 NEAGU C Goalkeeper back			

TUE 15 NOV 2022  
Start Time: 18:00

## Empty Goal Analysis

Match No: 39

**ROU 34 - 35 MNE**

(18 - 18) (16 - 17)

**Referees:** VRANES Ana (AUT) / WENNINGER Marlis (AUT)

### ATTACKS DURING OWN EMPTY GOAL SITUATION

Players on Court	Attacks		Goals		Saves		Missed		Blocked		Post		Turnovers		Scoring Efficiency		Goals Against	
	ROU	MNE	ROU	MNE	ROU	MNE	ROU	MNE	ROU	MNE	ROU	MNE	ROU	MNE	ROU	MNE	ROU	MNE
7 Against 6	9		4		3				1		2		1		44			
6 Against 6	7	3	2	1	3		1	1					2	1	29	33	1	
Others	1		1						1						100			
<b>Total:</b>	<b>17</b>	<b>3</b>	<b>7</b>	<b>1</b>	<b>6</b>		<b>1</b>	<b>1</b>	<b>2</b>		<b>2</b>		<b>3</b>	<b>1</b>	<b>41</b>	<b>33</b>	<b>1</b>	

### GOALS/ATTACKS DURING OWN EMPTY GOAL SITUATION - ANALYSIS OF OCCURRENCE (in 5 min intervals)

Players on Court	1st Half											
	0-5		5-10		10-15		15-20		20-25		25-30	
	ROU	MNE	ROU	MNE	ROU	MNE	ROU	MNE	ROU	MNE	ROU	MNE
7 Against 6									0/1			
6 Against 6					0/1	1/2	1/1				0/1	
Others												
<b>Total:</b>					0/1	1/2	1/2		0/1	0/1		

Players on Court	2nd Half											
	30-35		35-40		40-45		45-50		50-55		55-60	
	ROU	MNE	ROU	MNE	ROU	MNE	ROU	MNE	ROU	MNE	ROU	MNE
7 Against 6	0/1		0/1		1/2							3/3
6 Against 6	1/1		0/2		0/2							
Others	1/1											
<b>Total:</b>	<b>2/3</b>		<b>0/3</b>		<b>1/4</b>							<b>3/3</b>

### GOALS/ATTACKS DURING OWN EMPTY GOAL SITUATION - ANALYSIS BY DURATION

Team	<15 sec.	15-30 sec.	30-45 sec.	45-60 sec.	>60 sec.
ROU	2/3	2/5	2/5	1/2	0/1
MNE	1/1		0/2		

### SUBSTITUTION SUMMARY

Players	ROU	MNE
Goalkeeper <-> Goalkeeper	10	7
Court Player <-> Goalkeeper	33	12
Court Player <-> Court Player	101	117
<b>Total:</b>	<b>144</b>	<b>136</b>

TUE 15 NOV 2022  
Start Time: 18:00

### Lineup Report

Match No: 39

**ROU 34 - 35 MNE**

Attendance: 924

#### ROU - Romania

Lineup efficiency								Time Played	GF	GA
4 PRISTAVITA I	7 BUCESCHI E	8 NEAGU C	9 TANASIE A	30 SERAFICEANU S	77 PINTEA C	98 HOSU D	5:03	3	4	
7 BUCESCHI E	8 NEAGU C	14 BAZALIU B	20 DUMANSKA Y	21 DINDILIGAN A	22 BADEA A	77 PINTEA C	4:00	5	1	
7 BUCESCHI E	8 NEAGU C	21 DINDILIGAN A	27 OSTASE L	30 SERAFICEANU S	77 PINTEA C	99 GROZAV S	3:50	1	1	
4 PRISTAVITA I	7 BUCESCHI E	20 DUMANSKA Y	21 DINDILIGAN A	22 BADEA A	77 PINTEA C	99 GROZAV S	3:43	0	3	
7 BUCESCHI E	8 NEAGU C	14 BAZALIU B	20 DUMANSKA Y	21 DINDILIGAN A	30 SERAFICEANU S	77 PINTEA C	2:56	2	1	
4 PRISTAVITA I	7 BUCESCHI E	8 NEAGU C	14 BAZALIU B	21 DINDILIGAN A	30 SERAFICEANU S	77 PINTEA C	2:39	0	1	
7 BUCESCHI E	8 NEAGU C	20 DUMANSKA Y	21 DINDILIGAN A	22 BADEA A	27 OSTASE L	99 GROZAV S	2:37	2	0	
7 BUCESCHI E	8 NEAGU C	14 BAZALIU B	21 DINDILIGAN A	30 SERAFICEANU S	77 PINTEA C	98 HOSU D	2:09	1	2	
8 NEAGU C	14 BAZALIU B	20 DUMANSKA Y	21 DINDILIGAN A	22 BADEA A	27 OSTASE L	99 GROZAV S	2:09	1	4	
7 BUCESCHI E	21 DINDILIGAN A	22 BADEA A	27 OSTASE L	77 PINTEA C	98 HOSU D	99 GROZAV S	1:43	0	1	
7 BUCESCHI E	8 NEAGU C	9 TANASIE A	20 DUMANSKA Y	30 SERAFICEANU S	77 PINTEA C	99 GROZAV S	1:42	0	0	
7 BUCESCHI E	8 NEAGU C	20 DUMANSKA Y	21 DINDILIGAN A	22 BADEA A	77 PINTEA C	99 GROZAV S	1:39	2	0	
4 PRISTAVITA I	8 NEAGU C	9 TANASIE A	14 BAZALIU B	30 SERAFICEANU S	77 PINTEA C	98 HOSU D	1:29	0	1	
7 BUCESCHI E	8 NEAGU C	21 DINDILIGAN A	30 SERAFICEANU S	77 PINTEA C	98 HOSU D	99 GROZAV S	1:27	3	0	
4 PRISTAVITA I	7 BUCESCHI E	14 BAZALIU B	20 DUMANSKA Y	21 DINDILIGAN A	22 BADEA A	77 PINTEA C	1:24	0	1	
7 BUCESCHI E	8 NEAGU C	14 BAZALIU B	20 DUMANSKA Y	21 DINDILIGAN A	27 OSTASE L	30 SERAFICEANU S	1:23	0	0	
4 PRISTAVITA I	8 NEAGU C	14 BAZALIU B	20 DUMANSKA Y	21 DINDILIGAN A	22 BADEA A	77 PINTEA C	1:18	0	1	
7 BUCESCHI E	8 NEAGU C	21 DINDILIGAN A	22 BADEA A	27 OSTASE L	77 PINTEA C	99 GROZAV S	1:13	2	0	
4 PRISTAVITA I	7 BUCESCHI E	14 BAZALIU B	20 DUMANSKA Y	21 DINDILIGAN A	30 SERAFICEANU S	77 PINTEA C	1:06	0	2	
7 BUCESCHI E	14 BAZALIU B	20 DUMANSKA Y	21 DINDILIGAN A	27 OSTASE L	30 SERAFICEANU S	77 PINTEA C	1:03	1	1	
4 PRISTAVITA I	8 NEAGU C	14 BAZALIU B	20 DUMANSKA Y	21 DINDILIGAN A	27 OSTASE L	30 SERAFICEANU S	1:02	1	0	
7 BUCESCHI E	21 DINDILIGAN A	22 BADEA A	30 SERAFICEANU S	77 PINTEA C	98 HOSU D	99 GROZAV S	1:02	0	0	
7 BUCESCHI E	8 NEAGU C	20 DUMANSKA Y	27 OSTASE L	30 SERAFICEANU S	77 PINTEA C	99 GROZAV S	1:00	0	0	
7 BUCESCHI E	8 NEAGU C	20 DUMANSKA Y	21 DINDILIGAN A	27 OSTASE L	30 SERAFICEANU S	99 GROZAV S	0:56	2	0	
7 BUCESCHI E	8 NEAGU C	20 DUMANSKA Y	21 DINDILIGAN A	30 SERAFICEANU S	77 PINTEA C	99 GROZAV S	0:52	1	0	
4 PRISTAVITA I	7 BUCESCHI E	9 TANASIE A	20 DUMANSKA Y	30 SERAFICEANU S	77 PINTEA C	99 GROZAV S	0:51	1	0	
7 BUCESCHI E	8 NEAGU C	9 TANASIE A	27 OSTASE L	30 SERAFICEANU S	77 PINTEA C	99 GROZAV S	0:48	0	0	
7 BUCESCHI E	8 NEAGU C	14 BAZALIU B	20 DUMANSKA Y	21 DINDILIGAN A	22 BADEA A	27 OSTASE L	0:43	0	1	
8 NEAGU C	14 BAZALIU B	20 DUMANSKA Y	21 DINDILIGAN A	22 BADEA A	27 OSTASE L	77 PINTEA C	0:41	0	0	
7 BUCESCHI E	8 NEAGU C	21 DINDILIGAN A	22 BADEA A	30 SERAFICEANU S	77 PINTEA C	99 GROZAV S	0:41	1	0	
7 BUCESCHI E	14 BAZALIU B	20 DUMANSKA Y	21 DINDILIGAN A	22 BADEA A	77 PINTEA C	99 GROZAV S	0:40	0	1	
4 PRISTAVITA I	8 NEAGU C	20 DUMANSKA Y	21 DINDILIGAN A	22 BADEA A	27 OSTASE L	99 GROZAV S	0:38	1	0	
7 BUCESCHI E	20 DUMANSKA Y	21 DINDILIGAN A	27 OSTASE L	30 SERAFICEANU S	77 PINTEA C	99 GROZAV S	0:30	0	1	
4 PRISTAVITA I	8 NEAGU C	20 DUMANSKA Y	21 DINDILIGAN A	27 OSTASE L	30 SERAFICEANU S	77 PINTEA C	0:29	1	1	
7 BUCESCHI E	8 NEAGU C	14 BAZALIU B	20 DUMANSKA Y	21 DINDILIGAN A	77 PINTEA C	99 GROZAV S	0:27	0	0	
8 NEAGU C	14 BAZALIU B	20 DUMANSKA Y	21 DINDILIGAN A	30 SERAFICEANU S	77 PINTEA C	99 GROZAV S	0:23	0	1	
7 BUCESCHI E	8 NEAGU C	14 BAZALIU B	21 DINDILIGAN A	27 OSTASE L	30 SERAFICEANU S	77 PINTEA C	0:22	0	0	
4 PRISTAVITA I	7 BUCESCHI E	9 TANASIE A	14 BAZALIU B	20 DUMANSKA Y	30 SERAFICEANU S	77 PINTEA C	0:18	0	0	
4 PRISTAVITA I	7 BUCESCHI E	20 DUMANSKA Y	27 OSTASE L	30 SERAFICEANU S	77 PINTEA C	99 GROZAV S	0:15	0	1	
7 BUCESCHI E	8 NEAGU C	20 DUMANSKA Y	21 DINDILIGAN A	27 OSTASE L	30 SERAFICEANU S	77 PINTEA C	0:14	1	0	
4 PRISTAVITA I	7 BUCESCHI E	8 NEAGU C	9 TANASIE A	27 OSTASE L	30 SERAFICEANU S	77 PINTEA C	0:14	0	0	
7 BUCESCHI E	8 NEAGU C	12 CIUCA D	21 DINDILIGAN A	22 BADEA A	77 PINTEA C	99 GROZAV S	0:11	0	0	
4 PRISTAVITA I	7 BUCESCHI E	8 NEAGU C	14 BAZALIU B	20 DUMANSKA Y	21 DINDILIGAN A	30 SERAFICEANU S	0:11	0	0	
7 BUCESCHI E	12 CIUCA D	21 DINDILIGAN A	22 BADEA A	27 OSTASE L	77 PINTEA C	99 GROZAV S	0:11	0	1	
4 PRISTAVITA I	7 BUCESCHI E	8 NEAGU C	9 TANASIE A	20 DUMANSKA Y	30 SERAFICEANU S	77 PINTEA C	0:09	0	0	
7 BUCESCHI E	8 NEAGU C	14 BAZALIU B	20 DUMANSKA Y	21 DINDILIGAN A	27 OSTASE L	77 PINTEA C	0:09	0	0	
7 BUCESCHI E	8 NEAGU C	20 DUMANSKA Y	21 DINDILIGAN A	22 BADEA A	27 OSTASE L	77 PINTEA C	0:09	0	0	
4 PRISTAVITA I	8 NEAGU C	20 DUMANSKA Y	21 DINDILIGAN A	22 BADEA A	77 PINTEA C	99 GROZAV S	0:09	0	0	
4 PRISTAVITA I	7 BUCESCHI E	8 NEAGU C	20 DUMANSKA Y	21 DINDILIGAN A	30 SERAFICEANU S	77 PINTEA C	0:08	0	0	
7 BUCESCHI E	8 NEAGU C	14 BAZALIU B	21 DINDILIGAN A	22 BADEA A	77 PINTEA C	98 HOSU D	0:08	0	0	
7 BUCESCHI E	8 NEAGU C	22 BADEA A	27 OSTASE L	77 PINTEA C	98 HOSU D	99 GROZAV S	0:08	1	0	
4 PRISTAVITA I	8 NEAGU C	9 TANASIE A	14 BAZALIU B	20 DUMANSKA Y	30 SERAFICEANU S	77 PINTEA C	0:06	0	1	
8 NEAGU C	20 DUMANSKA Y	21 DINDILIGAN A	27 OSTASE L	30 SERAFICEANU S	77 PINTEA C	99 GROZAV S	0:06	0	0	
4 PRISTAVITA I	7 BUCESCHI E	14 BAZALIU B	21 DINDILIGAN A	22 BADEA A	77 PINTEA C	98 HOSU D	0:06	0	1	
4 PRISTAVITA I	7 BUCESCHI E	12 CIUCA D	14 BAZALIU B	21 DINDILIGAN A	22 BADEA A	77 PINTEA C	0:06	0	1	
4 PRISTAVITA I	8 NEAGU C	14 BAZALIU B	20 DUMANSKA Y	21 DINDILIGAN A	77 PINTEA C	99 GROZAV S	0:05	0	0	
7 BUCESCHI E	8 NEAGU C	20 DUMANSKA Y	21 DINDILIGAN A	27 OSTASE L	77 PINTEA C	99 GROZAV S	0:04	1	0	
7 BUCESCHI E	8 NEAGU C	22 BADEA A	30 SERAFICEANU S	77 PINTEA C	98 HOSU D	99 GROZAV S	0:04	0	0	

Score development								Time Played	G Diff.
7 BUCESCHI E	8 NEAGU C	14 BAZALIU B	20 DUMANSKA Y	21 DINDILIGAN A	22 BADEA A	77 PINTEA C	4:00	+4	
7 BUCESCHI E	8 NEAGU C	21 DINDILIGAN A	30 SERAFICEANU S	77 PINTEA C	98 HOSU D	99 GROZAV S	1:27	+3	
7 BUCESCHI E	8 NEAGU C	20 DUMANSKA Y	21 DINDILIGAN A	27 OSTASE L	30 SERAFICEANU S	99 GROZAV S	0:56	+2	
7 BUCESCHI E	8 NEAGU C	21 DINDILIGAN A	22 BADEA A	27 OSTASE L	77 PINTEA C	99 GROZAV S	1:13	+2	
7 BUCESCHI E	8 NEAGU C	20 DUMANSKA Y	21 DINDILIGAN A	22 BADEA A	77 PINTEA C	99 GROZAV S	1:39	+2	
7 BUCESCHI E	8 NEAGU C	20 DUMANSKA Y	21 DINDILIGAN A	22 BADEA A	27 OSTASE L	99 GROZAV S	2:37	+2	
7 BUCESCHI E	8 NEAGU C	20 DUMANSKA Y	21 DINDILIGAN A	27 OSTASE L	77 PINTEA C	99 GROZAV S	0:04	+1	
7 BUCESCHI E	8 NEAGU C	22 BADEA A	27 OSTASE L	77 PINTEA C	98 HOSU D	99 GROZAV S	0:08	+1	
7 BUCESCHI E	8 NEAGU C	20 DUMANSKA Y	21 DINDILIGAN A	27 OSTASE L	30 SERAFICEANU S	77 PINTEA C	0:14	+1	
4 PRISTAVITA I	8 NEAGU C	20 DUMANSKA Y	21 DINDILIGAN A	22 BADEA A	27 OSTASE L	99 GROZAV S	0:38	+1	
7 BUCESCHI E	8 NEAGU C	21 DINDILIGAN A	22 BADEA A	30 SERAFICEANU S	77 PINTEA C	99 GROZAV S	0:41	+1	
4 PRISTAVITA I	7 BUCESCHI E	9 TANASIE A	20 DUMANSKA Y	30 SERAFICEANU S	77 PINTEA C	99 GROZAV S	0:51	+1	

### Lineup Report

Match No: 39

**ROU 34 - 35 MNE**

Attendance: 924

#### ROU - Romania

Score development								Time Played	G Diff.
7 BUCESCHI E	8 NEAGU C	20 DUMANSKA Y	21 DINDILIGAN A	30 SERAFICEANU S	77 PINTEA C	99 GROZAV S	0:52	+1	
4 PRISTAVITA I	8 NEAGU C	14 BAZALIU B	20 DUMANSKA Y	21 DINDILIGAN A	27 OSTASE L	30 SERAFICEANU S	1:02	+1	
7 BUCESCHI E	8 NEAGU C	14 BAZALIU B	20 DUMANSKA Y	21 DINDILIGAN A	30 SERAFICEANU S	77 PINTEA C	2:56	+1	
7 BUCESCHI E	8 NEAGU C	22 BADEA A	30 SERAFICEANU S	77 PINTEA C	98 HOSU D	99 GROZAV S	0:04	0	
4 PRISTAVITA I	8 NEAGU C	14 BAZALIU B	20 DUMANSKA Y	21 DINDILIGAN A	77 PINTEA C	99 GROZAV S	0:05	0	
8 NEAGU C	20 DUMANSKA Y	21 DINDILIGAN A	27 OSTASE L	30 SERAFICEANU S	77 PINTEA C	99 GROZAV S	0:06	0	
4 PRISTAVITA I	7 BUCESCHI E	8 NEAGU C	20 DUMANSKA Y	21 DINDILIGAN A	30 SERAFICEANU S	77 PINTEA C	0:08	0	
7 BUCESCHI E	8 NEAGU C	14 BAZALIU B	21 DINDILIGAN A	22 BADEA A	77 PINTEA C	98 HOSU D	0:08	0	
4 PRISTAVITA I	7 BUCESCHI E	8 NEAGU C	9 TANASIE A	20 DUMANSKA Y	30 SERAFICEANU S	77 PINTEA C	0:09	0	
7 BUCESCHI E	8 NEAGU C	14 BAZALIU B	20 DUMANSKA Y	21 DINDILIGAN A	27 OSTASE L	77 PINTEA C	0:09	0	
7 BUCESCHI E	8 NEAGU C	20 DUMANSKA Y	21 DINDILIGAN A	22 BADEA A	27 OSTASE L	77 PINTEA C	0:09	0	
4 PRISTAVITA I	8 NEAGU C	20 DUMANSKA Y	21 DINDILIGAN A	22 BADEA A	77 PINTEA C	99 GROZAV S	0:09	0	
7 BUCESCHI E	8 NEAGU C	12 CIUCA D	21 DINDILIGAN A	22 BADEA A	77 PINTEA C	99 GROZAV S	0:11	0	
4 PRISTAVITA I	7 BUCESCHI E	8 NEAGU C	14 BAZALIU B	20 DUMANSKA Y	21 DINDILIGAN A	30 SERAFICEANU S	0:11	0	
4 PRISTAVITA I	7 BUCESCHI E	8 NEAGU C	20 DUMANSKA Y	21 DINDILIGAN A	22 BADEA A	77 PINTEA C	0:11	0	
4 PRISTAVITA I	7 BUCESCHI E	8 NEAGU C	9 TANASIE A	27 OSTASE L	30 SERAFICEANU S	77 PINTEA C	0:14	0	
4 PRISTAVITA I	7 BUCESCHI E	9 TANASIE A	14 BAZALIU B	20 DUMANSKA Y	30 SERAFICEANU S	77 PINTEA C	0:18	0	
7 BUCESCHI E	8 NEAGU C	14 BAZALIU B	21 DINDILIGAN A	27 OSTASE L	30 SERAFICEANU S	77 PINTEA C	0:22	0	
7 BUCESCHI E	8 NEAGU C	14 BAZALIU B	20 DUMANSKA Y	21 DINDILIGAN A	77 PINTEA C	99 GROZAV S	0:27	0	
4 PRISTAVITA I	8 NEAGU C	20 DUMANSKA Y	21 DINDILIGAN A	27 OSTASE L	30 SERAFICEANU S	77 PINTEA C	0:29	0	
8 NEAGU C	14 BAZALIU B	20 DUMANSKA Y	21 DINDILIGAN A	22 BADEA A	27 OSTASE L	77 PINTEA C	0:41	0	
7 BUCESCHI E	8 NEAGU C	9 TANASIE A	27 OSTASE L	30 SERAFICEANU S	77 PINTEA C	99 GROZAV S	0:48	0	
7 BUCESCHI E	8 NEAGU C	20 DUMANSKA Y	27 OSTASE L	30 SERAFICEANU S	77 PINTEA C	99 GROZAV S	1:00	0	
7 BUCESCHI E	21 DINDILIGAN A	22 BADEA A	30 SERAFICEANU S	77 PINTEA C	98 HOSU D	99 GROZAV S	1:02	0	
7 BUCESCHI E	14 BAZALIU B	20 DUMANSKA Y	21 DINDILIGAN A	27 OSTASE L	30 SERAFICEANU S	77 PINTEA C	1:03	0	
7 BUCESCHI E	8 NEAGU C	14 BAZALIU B	20 DUMANSKA Y	21 DINDILIGAN A	27 OSTASE L	30 SERAFICEANU S	1:23	0	
7 BUCESCHI E	8 NEAGU C	9 TANASIE A	20 DUMANSKA Y	30 SERAFICEANU S	77 PINTEA C	99 GROZAV S	1:42	0	
7 BUCESCHI E	8 NEAGU C	21 DINDILIGAN A	27 OSTASE L	30 SERAFICEANU S	77 PINTEA C	99 GROZAV S	3:50	0	
4 PRISTAVITA I	8 NEAGU C	9 TANASIE A	14 BAZALIU B	20 DUMANSKA Y	30 SERAFICEANU S	77 PINTEA C	0:06	-1	
4 PRISTAVITA I	7 BUCESCHI E	14 BAZALIU B	21 DINDILIGAN A	22 BADEA A	77 PINTEA C	98 HOSU D	0:06	-1	
4 PRISTAVITA I	7 BUCESCHI E	12 CIUCA D	14 BAZALIU B	21 DINDILIGAN A	22 BADEA A	77 PINTEA C	0:06	-1	
7 BUCESCHI E	12 CIUCA D	21 DINDILIGAN A	22 BADEA A	27 OSTASE L	77 PINTEA C	99 GROZAV S	0:11	-1	
4 PRISTAVITA I	7 BUCESCHI E	20 DUMANSKA Y	27 OSTASE L	30 SERAFICEANU S	77 PINTEA C	99 GROZAV S	0:15	-1	
8 NEAGU C	14 BAZALIU B	20 DUMANSKA Y	21 DINDILIGAN A	30 SERAFICEANU S	77 PINTEA C	99 GROZAV S	0:23	-1	
7 BUCESCHI E	20 DUMANSKA Y	21 DINDILIGAN A	27 OSTASE L	30 SERAFICEANU S	77 PINTEA C	99 GROZAV S	0:30	-1	
7 BUCESCHI E	14 BAZALIU B	20 DUMANSKA Y	21 DINDILIGAN A	22 BADEA A	77 PINTEA C	99 GROZAV S	0:40	-1	
7 BUCESCHI E	8 NEAGU C	14 BAZALIU B	20 DUMANSKA Y	21 DINDILIGAN A	22 BADEA A	27 OSTASE L	0:43	-1	
4 PRISTAVITA I	8 NEAGU C	14 BAZALIU B	20 DUMANSKA Y	21 DINDILIGAN A	22 BADEA A	77 PINTEA C	1:18	-1	
4 PRISTAVITA I	7 BUCESCHI E	14 BAZALIU B	20 DUMANSKA Y	21 DINDILIGAN A	22 BADEA A	77 PINTEA C	1:24	-1	
4 PRISTAVITA I	8 NEAGU C	9 TANASIE A	14 BAZALIU B	30 SERAFICEANU S	77 PINTEA C	98 HOSU D	1:29	-1	
7 BUCESCHI E	21 DINDILIGAN A	22 BADEA A	27 OSTASE L	77 PINTEA C	98 HOSU D	99 GROZAV S	1:43	-1	
7 BUCESCHI E	8 NEAGU C	14 BAZALIU B	21 DINDILIGAN A	30 SERAFICEANU S	77 PINTEA C	98 HOSU D	2:09	-1	
4 PRISTAVITA I	7 BUCESCHI E	8 NEAGU C	14 BAZALIU B	21 DINDILIGAN A	30 SERAFICEANU S	77 PINTEA C	2:39	-1	
4 PRISTAVITA I	7 BUCESCHI E	8 NEAGU C	9 TANASIE A	30 SERAFICEANU S	77 PINTEA C	98 HOSU D	5:03	-1	
4 PRISTAVITA I	7 BUCESCHI E	14 BAZALIU B	20 DUMANSKA Y	21 DINDILIGAN A	30 SERAFICEANU S	77 PINTEA C	1:06	-2	
8 NEAGU C	14 BAZALIU B	20 DUMANSKA Y	21 DINDILIGAN A	22 BADEA A	27 OSTASE L	99 GROZAV S	2:09	-3	
4 PRISTAVITA I	7 BUCESCHI E	20 DUMANSKA Y	21 DINDILIGAN A	22 BADEA A	77 PINTEA C	99 GROZAV S	3:43	-3	

Empty Net								Time Played	GF	GA
7 BUCESCHI E	8 NEAGU C	21 DINDILIGAN A	27 OSTASE L	30 SERAFICEANU S	77 PINTEA C	99 GROZAV S	3:50	1	1	
4 PRISTAVITA I	7 BUCESCHI E	8 NEAGU C	14 BAZALIU B	21 DINDILIGAN A	30 SERAFICEANU S	77 PINTEA C	2:39	0	1	
7 BUCESCHI E	8 NEAGU C	21 DINDILIGAN A	22 BADEA A	27 OSTASE L	77 PINTEA C	99 GROZAV S	1:13	2	0	
7 BUCESCHI E	8 NEAGU C	9 TANASIE A	27 OSTASE L	30 SERAFICEANU S	77 PINTEA C	99 GROZAV S	0:48	0	0	
7 BUCESCHI E	8 NEAGU C	21 DINDILIGAN A	22 BADEA A	30 SERAFICEANU S	77 PINTEA C	99 GROZAV S	0:41	1	0	
7 BUCESCHI E	8 NEAGU C	14 BAZALIU B	21 DINDILIGAN A	27 OSTASE L	30 SERAFICEANU S	77 PINTEA C	0:22	0	0	
4 PRISTAVITA I	7 BUCESCHI E	8 NEAGU C	9 TANASIE A	27 OSTASE L	30 SERAFICEANU S	77 PINTEA C	0:14	0	0	



TUE 15 NOV 2022

Start Time: 18:00

### Lineup Report

Match No: 39

**ROU 34 - 35 MNE**

Attendance: 924

#### MNE - Montenegro

Lineup efficiency							Time Played	GF	GA
1 RAJCIC M	4 RADICEVIC J	9 JAUKOVIC D	11 GODEC I	34 BRNOVIC T	90 RAICEVIC M	91 PAVICEVIC I	9:15	3	4
4 RADICEVIC J	9 JAUKOVIC D	25 MALOVIC D	34 BRNOVIC T	43 BATINOVIC M	90 RAICEVIC M	91 PAVICEVIC I	6:24	3	7
1 RAJCIC M	4 RADICEVIC J	9 JAUKOVIC D	34 BRNOVIC T	90 RAICEVIC M	91 PAVICEVIC I	96 GRBIC I	5:52	4	3
4 RADICEVIC J	25 MALOVIC D	34 BRNOVIC T	43 BATINOVIC M	90 RAICEVIC M	91 PAVICEVIC I	96 GRBIC I	5:09	5	0
1 RAJCIC M	4 RADICEVIC J	9 JAUKOVIC D	25 MALOVIC D	34 BRNOVIC T	66 ALIVODIC E	91 PAVICEVIC I	3:45	0	5
4 RADICEVIC J	9 JAUKOVIC D	34 BRNOVIC T	43 BATINOVIC M	66 ALIVODIC E	90 RAICEVIC M	91 PAVICEVIC I	3:17	1	2
1 RAJCIC M	4 RADICEVIC J	22 POPOVIC A	34 BRNOVIC T	66 ALIVODIC E	90 RAICEVIC M	91 PAVICEVIC I	2:48	0	2
4 RADICEVIC J	9 JAUKOVIC D	43 BATINOVIC M	66 ALIVODIC E	90 RAICEVIC M	91 PAVICEVIC I	96 GRBIC I	2:45	3	0
1 RAJCIC M	4 RADICEVIC J	10 PLETIKOSIC M	34 BRNOVIC T	90 RAICEVIC M	91 PAVICEVIC I	96 GRBIC I	2:38	4	2
1 RAJCIC M	4 RADICEVIC J	9 JAUKOVIC D	25 MALOVIC D	34 BRNOVIC T	91 PAVICEVIC I	96 GRBIC I	2:00	1	0
1 RAJCIC M	4 RADICEVIC J	25 MALOVIC D	66 ALIVODIC E	90 RAICEVIC M	91 PAVICEVIC I	96 GRBIC I	1:57	1	1
1 RAJCIC M	4 RADICEVIC J	9 JAUKOVIC D	11 GODEC I	90 RAICEVIC M	91 PAVICEVIC I	96 GRBIC I	1:47	1	1
1 RAJCIC M	4 RADICEVIC J	9 JAUKOVIC D	34 BRNOVIC T	66 ALIVODIC E	90 RAICEVIC M	91 PAVICEVIC I	1:20	1	1
4 RADICEVIC J	9 JAUKOVIC D	25 MALOVIC D	34 BRNOVIC T	43 BATINOVIC M	91 PAVICEVIC I	96 GRBIC I	1:11	1	0
4 RADICEVIC J	9 JAUKOVIC D	10 PLETIKOSIC M	34 BRNOVIC T	90 RAICEVIC M	91 PAVICEVIC I	96 GRBIC I	1:08	0	0
4 RADICEVIC J	9 JAUKOVIC D	25 MALOVIC D	34 BRNOVIC T	90 RAICEVIC M	91 PAVICEVIC I	96 GRBIC I	0:57	1	0
1 RAJCIC M	4 RADICEVIC J	25 MALOVIC D	34 BRNOVIC T	90 RAICEVIC M	91 PAVICEVIC I	96 GRBIC I	0:47	1	0
4 RADICEVIC J	9 JAUKOVIC D	11 GODEC I	34 BRNOVIC T	43 BATINOVIC M	90 RAICEVIC M	91 PAVICEVIC I	0:36	0	1
4 RADICEVIC J	9 JAUKOVIC D	25 MALOVIC D	34 BRNOVIC T	43 BATINOVIC M	66 ALIVODIC E	91 PAVICEVIC I	0:35	0	0
4 RADICEVIC J	9 JAUKOVIC D	34 BRNOVIC T	66 ALIVODIC E	90 RAICEVIC M	91 PAVICEVIC I	96 GRBIC I	0:29	0	0
4 RADICEVIC J	9 JAUKOVIC D	34 BRNOVIC T	43 BATINOVIC M	90 RAICEVIC M	91 PAVICEVIC I	96 GRBIC I	0:28	1	0
4 RADICEVIC J	9 JAUKOVIC D	25 MALOVIC D	34 BRNOVIC T	43 BATINOVIC M	90 RAICEVIC M	96 GRBIC I	0:26	0	0
1 RAJCIC M	4 RADICEVIC J	9 JAUKOVIC D	10 PLETIKOSIC M	34 BRNOVIC T	90 RAICEVIC M	96 GRBIC I	0:26	0	0
4 RADICEVIC J	9 JAUKOVIC D	25 MALOVIC D	34 BRNOVIC T	66 ALIVODIC E	90 RAICEVIC M	91 PAVICEVIC I	0:26	0	0
4 RADICEVIC J	9 JAUKOVIC D	11 GODEC I	34 BRNOVIC T	43 BATINOVIC M	66 ALIVODIC E	91 PAVICEVIC I	0:24	1	1
1 RAJCIC M	4 RADICEVIC J	9 JAUKOVIC D	25 MALOVIC D	66 ALIVODIC E	90 RAICEVIC M	91 PAVICEVIC I	0:23	1	1
1 RAJCIC M	4 RADICEVIC J	25 MALOVIC D	34 BRNOVIC T	66 ALIVODIC E	91 PAVICEVIC I	96 GRBIC I	0:20	0	0
1 RAJCIC M	4 RADICEVIC J	9 JAUKOVIC D	34 BRNOVIC T	66 ALIVODIC E	90 RAICEVIC M	96 GRBIC I	0:20	1	0
4 RADICEVIC J	9 JAUKOVIC D	34 BRNOVIC T	43 BATINOVIC M	66 ALIVODIC E	91 PAVICEVIC I	96 GRBIC I	0:20	0	1
4 RADICEVIC J	25 MALOVIC D	43 BATINOVIC M	66 ALIVODIC E	90 RAICEVIC M	91 PAVICEVIC I	96 GRBIC I	0:16	1	0
1 RAJCIC M	4 RADICEVIC J	10 PLETIKOSIC M	34 BRNOVIC T	66 ALIVODIC E	90 RAICEVIC M	91 PAVICEVIC I	0:16	0	0
1 RAJCIC M	4 RADICEVIC J	34 BRNOVIC T	66 ALIVODIC E	90 RAICEVIC M	91 PAVICEVIC I	96 GRBIC I	0:16	0	0
4 RADICEVIC J	9 JAUKOVIC D	11 GODEC I	43 BATINOVIC M	90 RAICEVIC M	91 PAVICEVIC I	96 GRBIC I	0:15	0	0
1 RAJCIC M	4 RADICEVIC J	9 JAUKOVIC D	10 PLETIKOSIC M	34 BRNOVIC T	66 ALIVODIC E	90 RAICEVIC M	0:13	0	0
1 RAJCIC M	4 RADICEVIC J	9 JAUKOVIC D	10 PLETIKOSIC M	22 POPOVIC A	34 BRNOVIC T	90 RAICEVIC M	0:13	0	0
1 RAJCIC M	4 RADICEVIC J	9 JAUKOVIC D	25 MALOVIC D	34 BRNOVIC T	90 RAICEVIC M	91 PAVICEVIC I	0:07	0	1
1 RAJCIC M	9 JAUKOVIC D	34 BRNOVIC T	66 ALIVODIC E	90 RAICEVIC M	91 PAVICEVIC I	96 GRBIC I	0:06	0	0
1 RAJCIC M	4 RADICEVIC J	11 GODEC I	25 MALOVIC D	34 BRNOVIC T	90 RAICEVIC M	91 PAVICEVIC I	0:05	0	1

Score development							Time Played	G Diff.
4 RADICEVIC J	25 MALOVIC D	34 BRNOVIC T	43 BATINOVIC M	90 RAICEVIC M	91 PAVICEVIC I	96 GRBIC I	5:09	+5
4 RADICEVIC J	9 JAUKOVIC D	43 BATINOVIC M	66 ALIVODIC E	90 RAICEVIC M	91 PAVICEVIC I	96 GRBIC I	2:45	+3
1 RAJCIC M	4 RADICEVIC J	10 PLETIKOSIC M	34 BRNOVIC T	90 RAICEVIC M	91 PAVICEVIC I	96 GRBIC I	2:38	+2
4 RADICEVIC J	25 MALOVIC D	43 BATINOVIC M	66 ALIVODIC E	90 RAICEVIC M	91 PAVICEVIC I	96 GRBIC I	0:16	+1
1 RAJCIC M	4 RADICEVIC J	9 JAUKOVIC D	34 BRNOVIC T	66 ALIVODIC E	90 RAICEVIC M	96 GRBIC I	0:20	+1
4 RADICEVIC J	9 JAUKOVIC D	34 BRNOVIC T	43 BATINOVIC M	90 RAICEVIC M	91 PAVICEVIC I	96 GRBIC I	0:28	+1
1 RAJCIC M	4 RADICEVIC J	25 MALOVIC D	34 BRNOVIC T	90 RAICEVIC M	91 PAVICEVIC I	96 GRBIC I	0:47	+1
4 RADICEVIC J	9 JAUKOVIC D	25 MALOVIC D	34 BRNOVIC T	90 RAICEVIC M	91 PAVICEVIC I	96 GRBIC I	0:57	+1
4 RADICEVIC J	9 JAUKOVIC D	25 MALOVIC D	34 BRNOVIC T	43 BATINOVIC M	91 PAVICEVIC I	96 GRBIC I	1:11	+1
1 RAJCIC M	4 RADICEVIC J	9 JAUKOVIC D	25 MALOVIC D	34 BRNOVIC T	91 PAVICEVIC I	96 GRBIC I	2:00	+1
1 RAJCIC M	4 RADICEVIC J	9 JAUKOVIC D	34 BRNOVIC T	90 RAICEVIC M	91 PAVICEVIC I	96 GRBIC I	5:52	+1
1 RAJCIC M	9 JAUKOVIC D	34 BRNOVIC T	66 ALIVODIC E	90 RAICEVIC M	91 PAVICEVIC I	96 GRBIC I	0:06	0
1 RAJCIC M	4 RADICEVIC J	9 JAUKOVIC D	10 PLETIKOSIC M	34 BRNOVIC T	66 ALIVODIC E	90 RAICEVIC M	0:13	0
1 RAJCIC M	4 RADICEVIC J	9 JAUKOVIC D	10 PLETIKOSIC M	22 POPOVIC A	34 BRNOVIC T	90 RAICEVIC M	0:13	0
4 RADICEVIC J	9 JAUKOVIC D	11 GODEC I	43 BATINOVIC M	90 RAICEVIC M	91 PAVICEVIC I	96 GRBIC I	0:15	0
1 RAJCIC M	4 RADICEVIC J	10 PLETIKOSIC M	34 BRNOVIC T	66 ALIVODIC E	90 RAICEVIC M	91 PAVICEVIC I	0:16	0
1 RAJCIC M	4 RADICEVIC J	34 BRNOVIC T	66 ALIVODIC E	90 RAICEVIC M	91 PAVICEVIC I	96 GRBIC I	0:16	0
1 RAJCIC M	4 RADICEVIC J	25 MALOVIC D	34 BRNOVIC T	66 ALIVODIC E	91 PAVICEVIC I	96 GRBIC I	0:20	0
1 RAJCIC M	4 RADICEVIC J	9 JAUKOVIC D	25 MALOVIC D	66 ALIVODIC E	90 RAICEVIC M	91 PAVICEVIC I	0:23	0
4 RADICEVIC J	9 JAUKOVIC D	11 GODEC I	34 BRNOVIC T	43 BATINOVIC M	66 ALIVODIC E	91 PAVICEVIC I	0:24	0
4 RADICEVIC J	9 JAUKOVIC D	25 MALOVIC D	34 BRNOVIC T	43 BATINOVIC M	90 RAICEVIC M	96 GRBIC I	0:26	0
1 RAJCIC M	4 RADICEVIC J	9 JAUKOVIC D	10 PLETIKOSIC M	34 BRNOVIC T	90 RAICEVIC M	96 GRBIC I	0:26	0
4 RADICEVIC J	9 JAUKOVIC D	25 MALOVIC D	34 BRNOVIC T	66 ALIVODIC E	90 RAICEVIC M	91 PAVICEVIC I	0:26	0
4 RADICEVIC J	9 JAUKOVIC D	34 BRNOVIC T	66 ALIVODIC E	90 RAICEVIC M	91 PAVICEVIC I	96 GRBIC I	0:29	0
4 RADICEVIC J	9 JAUKOVIC D	25 MALOVIC D	34 BRNOVIC T	43 BATINOVIC M	66 ALIVODIC E	91 PAVICEVIC I	0:35	0
4 RADICEVIC J	9 JAUKOVIC D	10 PLETIKOSIC M	34 BRNOVIC T	90 RAICEVIC M	91 PAVICEVIC I	96 GRBIC I	1:08	0
1 RAJCIC M	4 RADICEVIC J	9 JAUKOVIC D	34 BRNOVIC T	66 ALIVODIC E	90 RAICEVIC M	91 PAVICEVIC I	1:20	0
1 RAJCIC M	4 RADICEVIC J	9 JAUKOVIC D	11 GODEC I	90 RAICEVIC M	91 PAVICEVIC I	96 GRBIC I	1:47	0
1 RAJCIC M	4 RADICEVIC J	25 MALOVIC D	66 ALIVODIC E	90 RAICEVIC M	91 PAVICEVIC I	96 GRBIC I	1:57	0
1 RAJCIC M	4 RADICEVIC J	11 GODEC I	25 MALOVIC D	34 BRNOVIC T	90 RAICEVIC M	91 PAVICEVIC I	0:05	-1
1 RAJCIC M	4 RADICEVIC J	9 JAUKOVIC D	25 MALOVIC D	34 BRNOVIC T	90 RAICEVIC M	91 PAVICEVIC I	0:07	-1
4 RADICEVIC J	9 JAUKOVIC D	34 BRNOVIC T	43 BATINOVIC M	66 ALIVODIC E	91 PAVICEVIC I	96 GRBIC I	0:20	-1
4 RADICEVIC J	9 JAUKOVIC D	11 GODEC I	34 BRNOVIC T	43 BATINOVIC M	90 RAICEVIC M	91 PAVICEVIC I	0:36	-1



TUE 15 NOV 2022  
 Start Time: 18:00

**Lineup Report**

Match No: 39

**ROU 34 - 35 MNE**

Attendance: 924

**MNE - Montenegro**

Score development								Time Played	G Diff.
4 RADICEVIC J	9 JAUKOVIC D	34 BRNOVIC T	43 BATINOVIC M	66 ALIVODIC E	90 RAICEVIC M	91 PAVICEVIC I		3:17	-1
1 RAJCIC M	4 RADICEVIC J	9 JAUKOVIC D	11 GODEC I	34 BRNOVIC T	90 RAICEVIC M	91 PAVICEVIC I		9:15	-1
1 RAJCIC M	4 RADICEVIC J	22 POPOVIC A	34 BRNOVIC T	66 ALIVODIC E	90 RAICEVIC M	91 PAVICEVIC I		2:48	-2
4 RADICEVIC J	9 JAUKOVIC D	25 MALOVIC D	34 BRNOVIC T	43 BATINOVIC M	90 RAICEVIC M	91 PAVICEVIC I		6:24	-4
1 RAJCIC M	4 RADICEVIC J	9 JAUKOVIC D	25 MALOVIC D	34 BRNOVIC T	66 ALIVODIC E	91 PAVICEVIC I		3:45	-5

Empty Net								Time Played	GF	GA
4 RADICEVIC J	9 JAUKOVIC D	10 PLETIKOSIC M	34 BRNOVIC T	90 RAICEVIC M	91 PAVICEVIC I	96 GRBIC I		1:08	0	0
4 RADICEVIC J	9 JAUKOVIC D	25 MALOVIC D	34 BRNOVIC T	90 RAICEVIC M	91 PAVICEVIC I	96 GRBIC I		0:57	1	0
4 RADICEVIC J	9 JAUKOVIC D	34 BRNOVIC T	66 ALIVODIC E	90 RAICEVIC M	91 PAVICEVIC I	96 GRBIC I		0:29	0	0
4 RADICEVIC J	9 JAUKOVIC D	25 MALOVIC D	34 BRNOVIC T	66 ALIVODIC E	90 RAICEVIC M	91 PAVICEVIC I		0:26	0	0

**Legend:**  
**G Diff.** Goals Difference